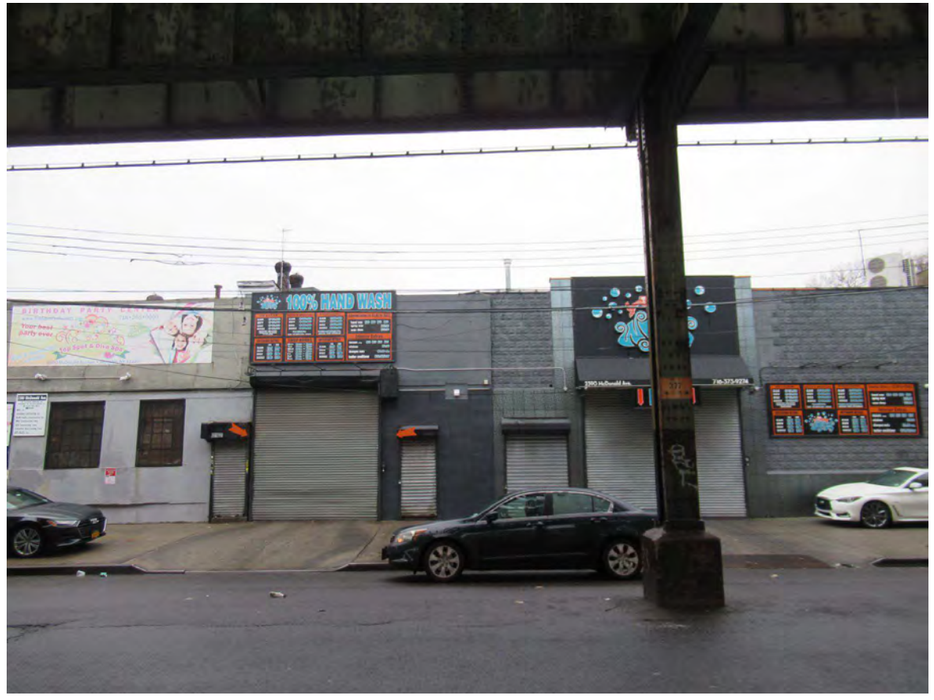

1. View of the Development Site facing west from McDonald Avenue.

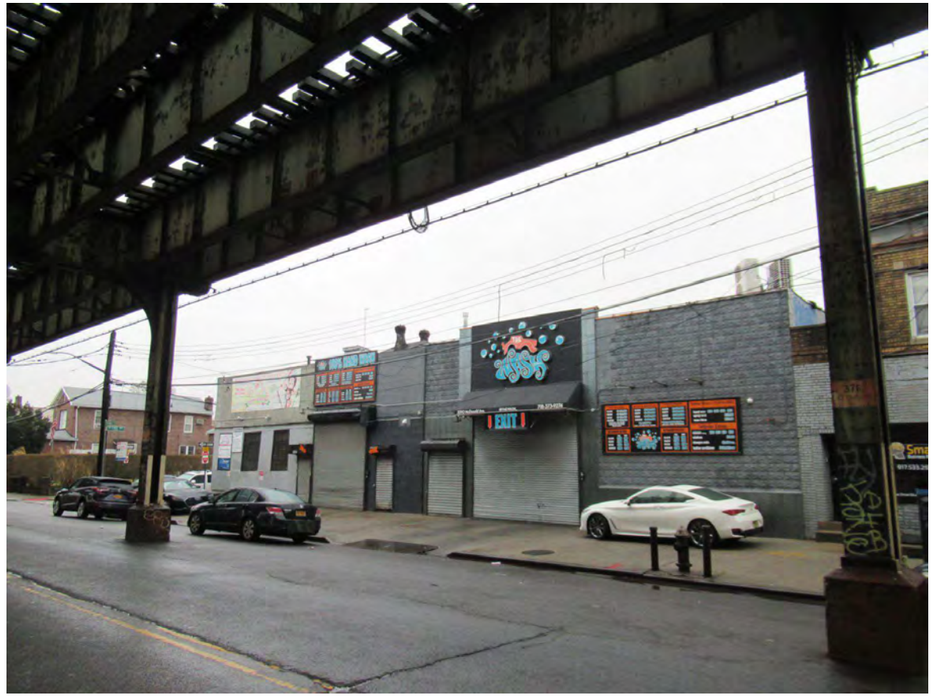

2. View of the Development Site facing southwest from McDonald Avenue.



3. View of the Development Site facing northwest from the intersection of McDonald Avenue and Village Road South.



2390 McDonald Avenue, Brooklyn

Urban Cartographics
Photographs Taken on February 6, 2020



4. View of McDonald Avenue facing south toward Village Road South (Development Site at right).



5. View of McDonald Avenue facing north from Village Road South (Development Site at left).



6. View of Village Road South facing west from McDonald Avenue (Development Site at right).

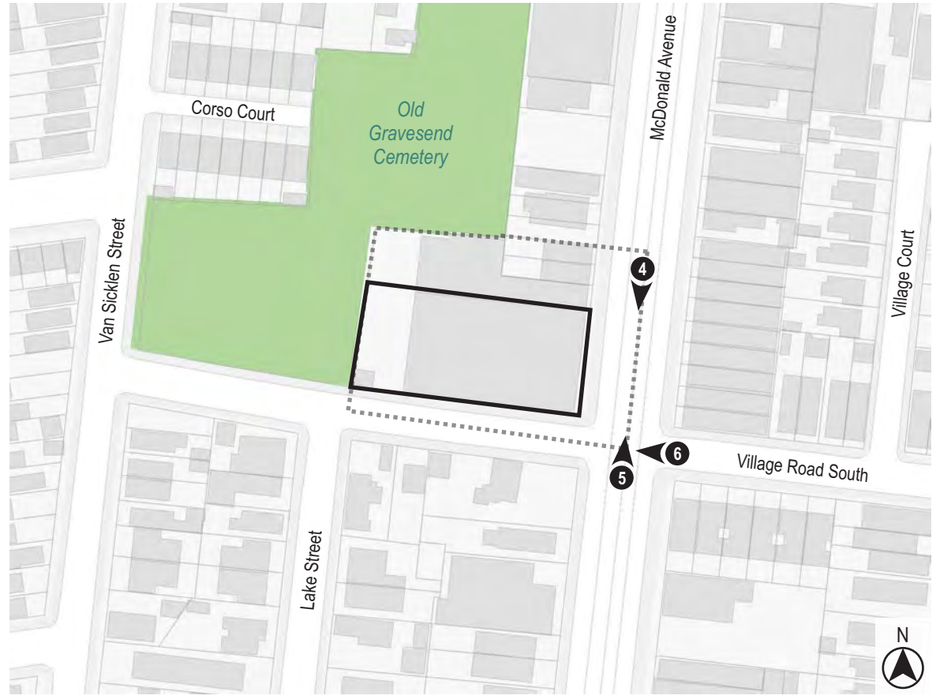



7. View of the Development Site facing northwest from Village Road South.



8. View of the Development Site facing northeast from Village Road South.



9. View of Village Road South facing east toward McDonald Avenue (Development Site at left).

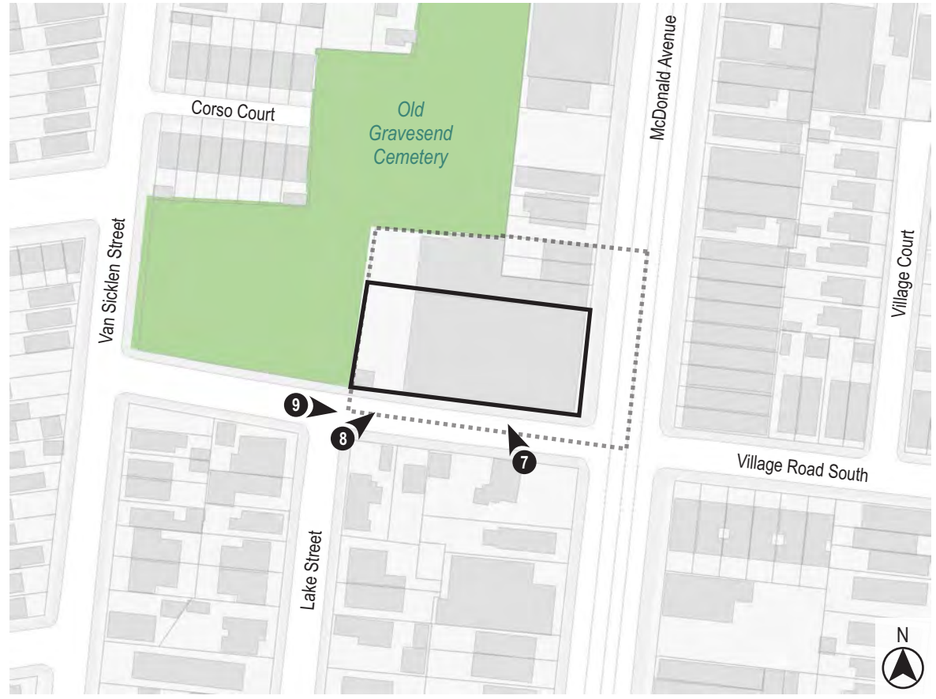



10. View of Village Road South facing west toward Lake Street.



11. View of the sidewalk along the north side of Village Road South facing east toward McDonald Avenue (Development Site at left).



12. View of the sidewalk along the north side of Village Road South facing west from McDonald Avenue (Development Site at right).

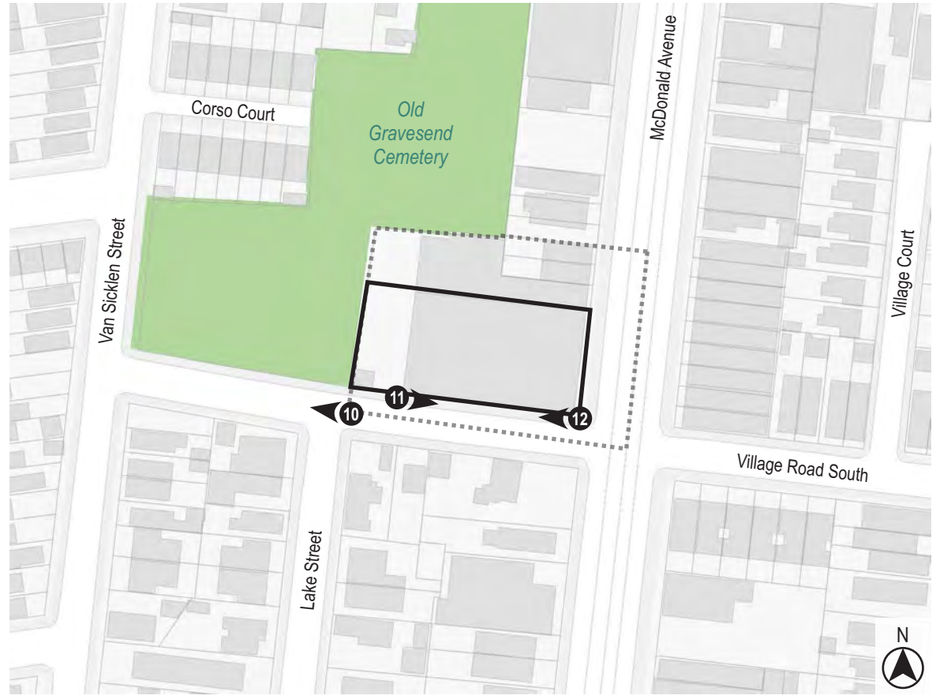



13. View of the south side of Village Road South facing southwest from the Development Site.



14. View of the south side of Village Road South facing southwest from the Development Site.



15. View of the intersection of McDonald Avenue and Village Road South facing southeast from the Development Site.

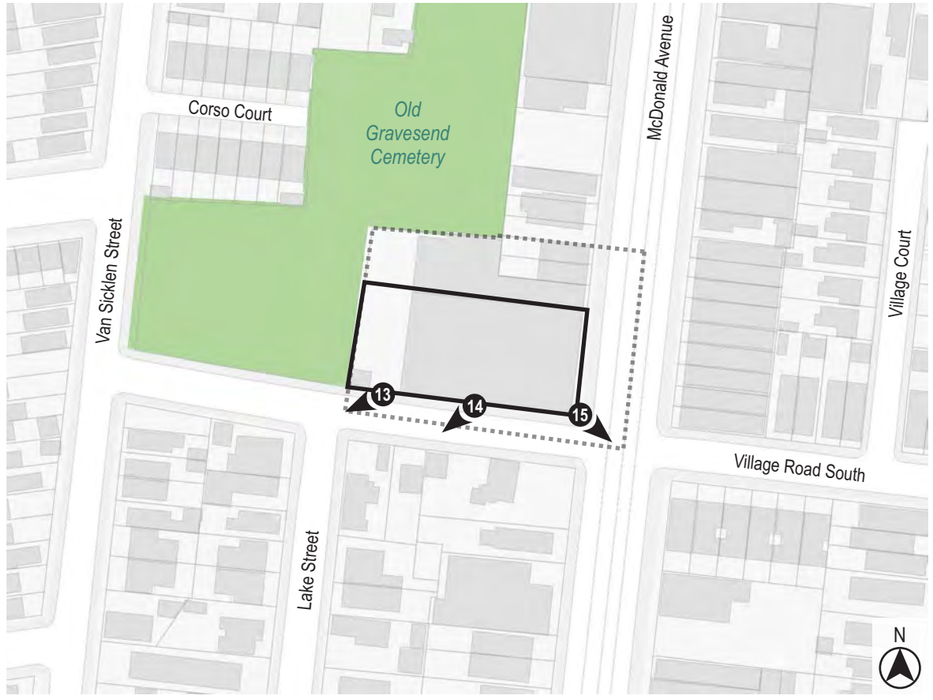



16. View of the sidewalk along the west side of McDonald Avenue facing north from Village Road South (Development Site at left).



17. View of the sidewalk along the west side of McDonald Avenue facing south toward Village Road South (Development Site at right).



18. View of the east side of McDonald Avenue facing northeast from the Development Site.

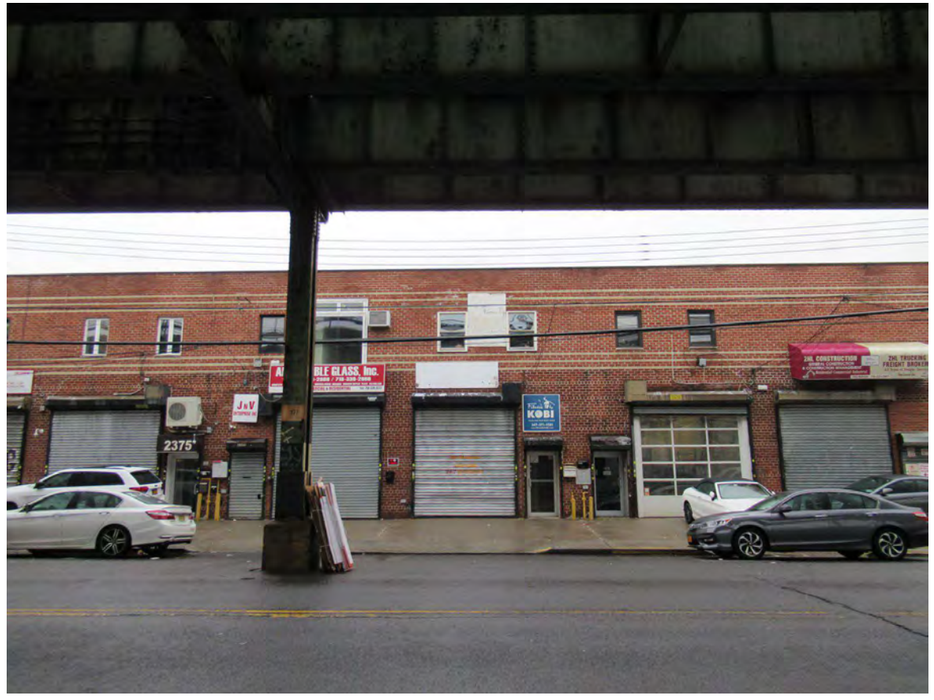

19. View of east side of McDonald Avenue facing east from the Development Site.



21. View of McDonald Avenue facing north toward Gravesend Neck Road.



20. View of west side of McDonald Avenue facing west (Project Area at left).

