HUDSON SQUARE REZONING

Draft Environmental Impact Statement

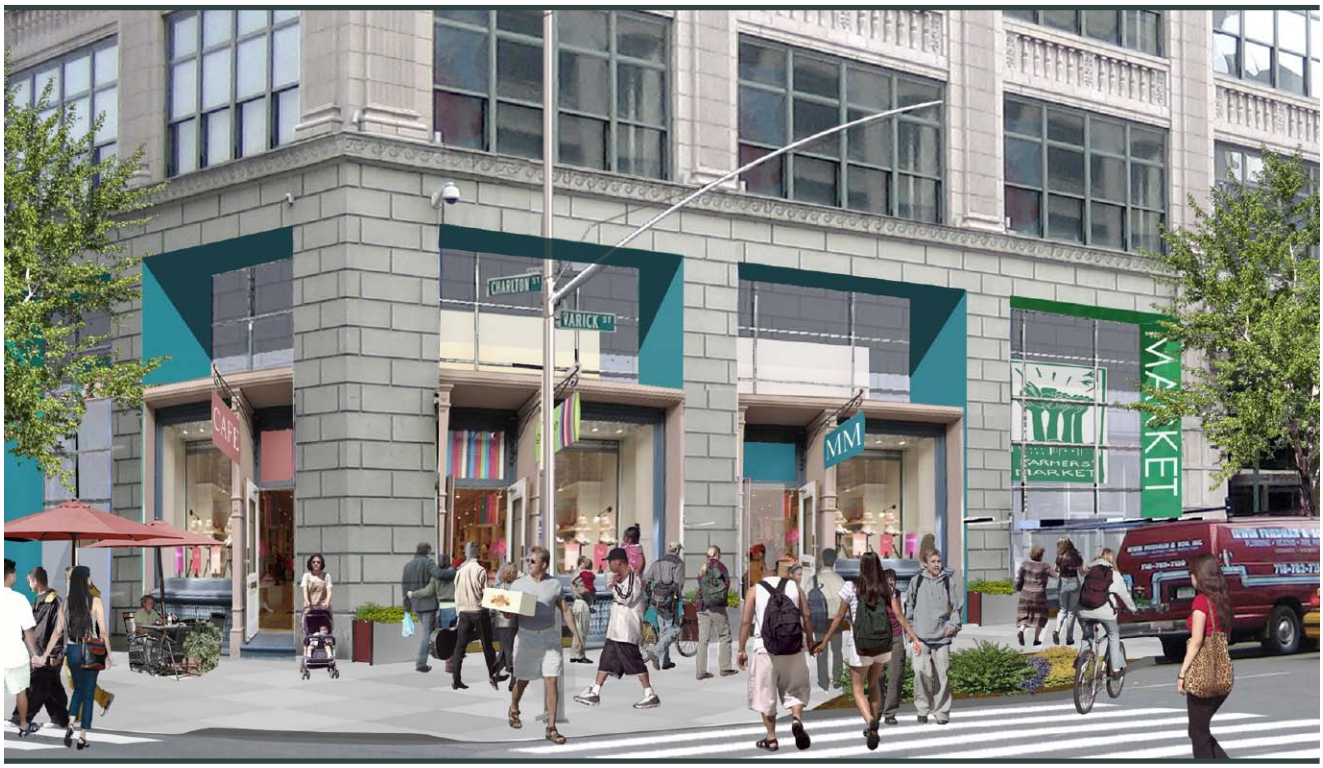

CEQR No. : 12DCP045M

Lead Agency:
City Planning Commission, City of New York
Amanda M. Burden, FAICP, *Chair*

Prepared by:
AKRF, Inc.

August 2012

HUDSON SQUARE REZONING
DRAFT ENVIRONMENTAL IMPACT STATEMENT (DEIS)

Project Location:	Community District 2 Borough of Manhattan
CEQR No.	12DCP045M
Type of Action:	Type 1
ULURP Nos.	120380 ZMM, 120381 ZRM
Lead Agency:	New York City Planning Commission
Lead Agency Contact:	Robert Dobruskin, Director, Department of City Planning—Environmental Assessment and Review Division
Project Applicant:	The Rector, Church-Wardens, and Vestrymen of Trinity Church in the City of New York
Preparers:	AKRF, Inc. 440 Park Avenue South New York, NY 10016
Acceptance Date:	August 17, 2012

The DEIS is available for review on the website of the Department of City Planning.
http://www.nyc.gov/dcp

A public hearing on the Draft Environmental Impact Statement (DEIS) will be held at a later date to be announced. Advance notice will be given of the time and place of the hearing. Written comments on the DEIS are requested and will be received and considered by the Lead Agency until the 10th calendar day following the close of the public hearing.

Table of Contents

Executive Summary **S-1**

1: Project Description **1-1**
A. Introduction 1-1
B. Description of the Proposed Action 1-2
Proposed Zoning 1-2
Other Actions 1-6
(E) Designations 1-6
C. Purpose and Need 1-6
Overview 1-6
The Neighborhood and Its Challenges 1-8
The Proposal 1-9
D. Framework for Environmental Analysis 1-11
Reasonable Worst-Case Development Scenario 1-12
The Future Without the Proposed Action 1-15
The Future With the Proposed Action 1-17
Analysis Approach 1-20
E. Conceptual Construction Schedule 1-22
F. Alternatives 1-23
G. Public Review Process for the Proposed Action 1-23
Environmental Review 1-23
Uniform Land Use Review Procedure 1-24

2: Land Use, Zoning, and Public Policy **2-1**
A. Introduction 2-1
Principal Conclusions 2-1
B. Methodology 2-2
Analysis Approach 2-3
C. Development History 2-3
D. Existing Conditions 2-4
Land Use 2-4
Zoning 2-10
Public Policy 2-13
E. The Future Without the Proposed Action 2-15
Land Use 2-16
Zoning 2-19
Public Policy 2-19
F. The Future With the Proposed Action 2-19
Land Use 2-20
Zoning 2-23

Public Policy....2-24

3: Socioeconomic Conditions....3-1
A. Introduction....3-1
Principal Conclusions....3-1
B. Methodology....3-4
Analysis Approach....3-4
Background....3-5
Determining Whether a Socioeconomic Assessment is Appropriate....3-6
Analysis Format....3-6
Study Area Definition....3-7
Data Sources....3-7
C. Preliminary Assessment....3-8
Direct Residential Displacement....3-8
Indirect Residential Displacement....3-8
Direct Business Displacement....3-12
Indirect Business Displacement....3-18
Adverse Effects On Specific Industries....3-20
D. Detailed Analysis of Indirect Residential Displacement....3-25
Existing Conditions....3-25

4: Community Facilities and Services....4-1
A. Introduction....4-1
Principal Conclusions....4-1
B. Analysis Approach....4-3
C. Preliminary Screening....4-4
Direct Effects....4-4
Indirect Effects....4-4
D. Indirect Effects On Public Elementary, Intermediate, and High Schools....4-6
Methodology....4-6
Existing Conditions....4-7
The Future Without the Proposed Action....4-8
The Future With the Proposed Action....4-10
E. Indirect Effects On Libraries....4-12
Methodology....4-12
Existing Conditions....4-13
The Future Without the Proposed Action....4-14
The Future With the Proposed Action....4-14
F. Indirect Effects On Childcare Services....4-16
Methodology....4-16
Existing Conditions....4-17
The Future Without the Proposed Action....4-17
The Future With the Proposed Action....4-19
G. Police and Fire Protection Services....4-19
Police Protection Services....4-20
Fire Protection Services....4-21

5: Open Space 5-1
A. Introduction 5-1
Principal Conclusions 5-1
B. Methodology 5-2
Analysis Approach 5-2
Direct Effects Analysis 5-3
Indirect Effects Analysis 5-3
Study Areas 5-4
Study Area Populations 5-4
Inventory of Open Space Resources 5-5
Adequacy of Open Space Resources 5-5
C. Existing Conditions 5-6
Study Area Population 5-6
Study Area Open Spaces 5-8
Adequacy of Open Spaces 5-13
D. The Future Without the Proposed Action 5-15
Study Area Population 5-15
Study Area Open Spaces 5-17
Adequacy of Open Spaces 5-18
E. The Future With the Proposed Action 5-19
Direct Effects 5-19
Indirect Effects 5-19
Impact Significance 5-22

6: Shadows 6-1
A. Introduction 6-1
Principal Conclusions 6-1
B. Definitions and Methodology 6-2
Definitions 6-2
Methodology 6-2
Reasonable Worst-Case Development Scenario 6-3
C. Preliminary Screening Assessment 6-3
Tier 1 Screening Assessment 6-4
Tier 2 Screening Assessment 6-4
Tier 3 Screening Assessment 6-7
D. Detailed Shadow Analysis 6-10
March 21/September 21 6-10
May 6/August 6 6-12
June 21 6-13
December 21 6-13
E. The Future With the Proposed Action 6-14

7: Historic and Cultural Resources 7-1
A. Introduction 7-1
Principal Conclusions 7-1
B. Methodology 7-3
Analysis Approach 7-3
Archaeological Resources 7-3

Architectural Resources....7-4
C. Existing Conditions....7-6
Rezoning Area....7-6
Study Area....7-9
D. The Future Without the Proposed Action....7-13
Archaeological Resources....7-13
Architectural Resources....7-13
E. The Future With the Proposed Action....7-17
Overview....7-17
Archaeological Resources....7-17
Architectural Resources....7-18
Visual and Contextual Impacts....7-24

8: Urban Design and Visual Resources....8-1
A. Introduction....8-1
Principal Conclusions....8-1
B. Methodology....8-2
Analysis Approach....8-3
C. Existing Conditions....8-3
Rezoning Area....8-3
Study Area....8-7
D. The Future Without the Proposed Action....8-9
Rezoning Area....8-9
Study Area....8-9
E. The Future With the Proposed Action....8-10
Rezoning Area....8-11
Study Area....8-15

9: Hazardous Materials....9-1
A. Introduction....9-1
Principal Conclusions....9-1
B. Analysis Approach....9-1
Methodology....9-2
C. Existing Conditions....9-4
Subsurface Conditions....9-4
Hazardous Materials Assessment....9-4
D. The Future Without the Proposed Action....9-17
E. The Future With the Proposed Action....9-18

10: Water and Sewer Infrastructure....10-1
A. Introduction....10-1
Principal Conclusions....10-1
B. Methodology....10-2
Analysis Approach....10-2
C. Existing Conditions....10-3
Water Supply....10-3
Water Consumption....10-3
Sanitary Sewage....10-4

Stormwater 10-5
D. The Future Without the Proposed Action 10-5
Water Supply 10-6
Sanitary Sewage 10-6
Stormwater 10-7
E. The Future With the Proposed Action 10-7
Water Supply 10-7
Sanitary Sewage 10-8
Stormwater 10-8
Stormwater BMP Concept Plan 10-9

11: Solid Waste and Sanitation Services 11-1
A. Introduction 11-1
Principal Conclusions 11-1
B. Methodology 11-1
Analysis Approach 11-2
C. Existing Conditions 11-2
Description of Current Sanitation Services 11-2
Quantitative Analysis of Solid Waste Generation 11-3
D. The Future Without the Proposed Action 11-4
E. The Future With the Proposed Action 11-5
F. Conclusion 11-7

12: Energy 12-1
A. Introduction 12-1
Principal Conclusions 12-1
B. Methodology 12-1
Analysis Approach 12-1
C. Existing Conditions 12-2
Energy Providers 12-2
Existing Demands 12-3
D. The Future Without the Proposed Action 12-3
E. The Future With the Proposed Action 12-5
F. Conclusion 12-6

13: Transportation 13-1
A. Introduction 13-1
Principal Conclusions 13-1
B. Preliminary Analysis Methodology 13-5
C. Level 1 Screening Assessment 13-6
Background 13-6
Transportation Planning Assumptions 13-8
D. Level 2 Screening Assessment 13-25
Traffic 13-26
Transit 13-27
Pedestrians 13-28
E. Transportation Analysis Methodologies 13-30
Traffic Operations 13-30

Transit Operations 13-33
Pedestrian Operations 13-35
Vehicular and Pedestrian Safety Evaluation 13-38
Parking Conditions Assessment 13-38
F. Traffic 13-38
2011 Existing Conditions 13-38
The Future Without the Proposed Action 13-45
Future With the Proposed Action 13-52
G. Transit 13-57
Transit Study Areas 13-57
2011 Existing Conditions—Subway Station Operations 13-58
The Future Without the Proposed Action—Subway Station Operations 13-62
Future With the Proposed Action—Subway Station Operations 13-64
H. Pedestrians 13-66
Existing Conditions 13-66
The Future Without the Proposed Action 13-67
Future With the Proposed Action 13-69
I. Vehicular and Pedestrian Safety 13-70
Varick Street and West Houston Street 13-71
Avenue of the Americas and West Houston Street 13-73
J. Parking 13-74
2011 Existing Conditions 13-74
The Future Without the Proposed Action 13-78
Future With the Proposed Action 13-78
K. Detailed Analysis Results Tables 13-82

14: Air Quality 14-1
A. Introduction 14-1
Principal Conclusions 14-1
B. Pollutants for Analysis 14-2
Carbon Monoxide 14-3
Nitrogen Oxides, VOCs, and Ozone 14-3
Lead 14-4
Respirable Particulate Matter—PM_{10} and $PM_{2.5}$ 14-4
Sulfur Dioxide 14-5
Noncriteria Pollutants 14-5
C. Air Quality Standards, Regulations and Benchmarks 14-6
National and State Air Quality Standards 14-6
NAAQS Attainment Status and State Implementation Plans 14-6
Determining the Significance of Air Quality Impacts 14-8
D. Methodology for Predicting Pollutant Concentrations 14-10
Introduction 14-10
Mobile Sources 14-11
Stationary Sources 14-14
E. Existing Conditions 14-24
F. The Future Without the Proposed Action 14-24
Mobile Sources 14-24
Stationary Sources 14-25

G. The Future With the Proposed Action 14-25
Mobile Sources 14-25
Stationary Sources 14-26

15: Greenhouse Gas Emissions 15-1
A. Introduction 15-1
Principal Conclusions 15-1
B. Analysis Approach 15-2
C. Pollutants of Concern 15-2
D. Policy, Regulations, Standards, and Benchmarks for Reducing GHG Emissions 15-3
E. Methodology 15-6
Building Operational Emissions 15-6
Mobile Source Emissions 15-7
Construction Emissions 15-8
Emissions from Solid Waste Management 15-8
F. GHG Emissions in the Future With the Proposed Action 15-8
Building Operational Emissions 15-8
Mobile Source Emissions 15-8
Construction Emissions 15-8
Emissions from Solid Waste Management 15-9
Summary 15-9
G. Elements of the Proposed Action That Would Reduce GHG Emissions 15-10
Build Efficient Buildings 15-11
Use Clean Power 15-11
Transit-Oriented Development and Sustainable Transportation 15-11
Reduce Construction Operation Emissions 15-11
Use Building Materials With Low Carbon Intensity 15-12
Conclusion 15-12

16: Noise 16-1
A. Introduction 16-1
Principal Conclusions 16-1
B. Acoustical Fundamentals 16-1
"A"-Weighted Sound Level (dbA) 16-2
Noise Descriptors Used in Impact Assessment 16-2
C. Noise Standards and Criteria 16-3
New York CEQR Technical Manual Noise Standards 16-3
D. Analysis Approach 16-3
E. Existing Noise Levels 16-4
Selection of Noise Receptor Locations 16-4
Noise Monitoring 16-4
Equipment Used During Noise Monitoring 16-5
Existing Noise Levels At Noise Receptor Locations 16-5
F. Noise Prediction Methodology 16-7
General Methodology 16-7
G. The Future Without the Proposed Action 16-8
H. The Future With the Proposed Action 16-9
Noise Attenuation Measures 16-11

I. Mechanical Equipment 16-15

17: Neighborhood Character 17-1
A. Introduction 17-1
Principal Conclusions 17-1
B. Methodology 17-2
Analysis Approach 17-3
C. Preliminary Assessment 17-3
Defining Features 17-3
Potential to Affect the Defining Features of the Neighborhood 17-5

18: Construction 18-1
A. Introduction 18-1
Principal Conclusions 18-2
B. Analysis Approach 18-12
C. Methodology 18-13
D. Construction Phasing and Activities 18-13
Introduction 18-13
Conceptual Construction Phasing and Schedule 18-14
Construction Description 18-18
Number of Construction Workers and Material Deliveries 18-25
E. The Future Without the Proposed Action 18-26
F. Future With the Proposed Action 18-28
Transportation 18-28
Air Quality 18-39
Noise and Vibration 18-43
Other Technical Areas 18-53

19: Public Health 19-1

20: Mitigation 20-1
A. Introduction 20-1
Principal Conclusions 20-1
B. Community Facilities and Services 20-3
C. Open Space 20-4
D. Shadows 20-5
E. Historic and Cultural Resources 20-6
Archaeological Resources 20-6
Architectural Resources 20-6
F. Transportation 20-7
Traffic 20-8
Pedestrians 20-18
Effects of Traffic Mitigations on Pedestrian Operations 20-18
Mitigation Implementation 20-19
G. Construction 20-19
Transportation 20-19
H. Conceptual Analysis 20-20

21: Alternatives 21-1
A. Introduction 21-1
Principal Conclusions 21-1
B. No-Action Alternative 21-8
Description 21-8
No-Action Alternative Compared with the Proposed Action 21-10
C. No Subdistrict B Alternative 21-22
Description 21-22
No Subdistrict B Alternative Compared with the Proposed Action 21-24
D. Midblock Special Permit Alternative 21-34
Description 21-34
Midblock Special Permit Alternative Compared with the Proposed Action 21-36
E. No Subdistrict B With Midblock Special Permit Alternative 21-43
Description 21-43
No Subdistrict B With Midblock Special Permit Alternative Compared with the Proposed Action 21-47
F. Modified Midblock Site Alternative 21-58
G. Lower Height Alternative 21-59
Description 21-59
Lower Height Alternative Compared with the Proposed Action 21-64
H. No Unmitigated Significant Adverse Impact Alternative 21-74
No Unmitigated Significant Adverse Impact Alternative Compared with the Proposed Action 21-74

22: Conceptual Analysis 22-1
A. Introduction 22-1
Principal Conclusions 22-2
B. Hotel Development Scenarios and Analysis Framework 22-3
Hotel Development Scenarios 22-3
Analysis Framework for Conceptual Analysis 22-5
C. Hotel Development Scenario—Environmental Assessment 22-6
Land Use, Zoning, and Public Policy 22-6
Socioeconomic Conditions 22-7
Community Facilities and Services 22-8
Open Space 22-9
Shadows 22-10
Historic and Cultural Resources 22-10
Urban Design and Visual Resources 22-11
Hazardous Materials 22-12
Water and Sewer Infrastructure 22-13
Solid Waste and Sanitation 22-13
Energy 22-14
Transportation 22-14
Air Quality 22-17
Greenhouse Gas Emissions 22-18
Noise 22-18
Neighborhood Character 22-19
Construction Impacts 22-19

Public Health 22-20
D. BSA Special Permit 22-20

23: Irreversible and Irretrievable Commitments of Resources 23-1

24: Growth-Inducing Aspects of the Proposed Action 24-1

25: Unavoidable Adverse Impacts 25-1
A. Introduction 25-1
B. Community Facilities 25-1
C. Open Space 25-2
D. Shadows 25-2
E. Historic and Cultural Resources 25-3
Archaeological Resources 25-3
Architectural Resources 25-3
F. Transportation 25-4
Traffic 25-4
G. Construction 25-5
Transportation 25-5
H. Conceptual Analysis 25-5

Appendices

Appendix 1 **Proposed Special District Text**

Appendix 2 **SCA Correspondence**

Appendix 3 **Shadows**

Appendix 4 **Historic and Cultural Resources**

Appendix 5 **Air Quality**

Appendix 6 **Noise**

Appendix 7 **Construction**

Appendix 8 **Alternatives**

List of Tables

S-1 Summary of Significant Adverse Traffic Impacts S-5
S-2 Affected Properties within the Rezoning Area S-6
S-3 Development in the No-Action Condition S-13
S-4 Proposed Rezoning Area—Reasonable Worst Case Development Scenario 1 .... after S-14
S-5 Proposed Rezoning Area—Reasonable Worst Case Development Scenario 2 ..... after S-14
S-6 Conceptual Construction Schedule S-16
S-7 With-Action Condition: Open Space Ratios Summary S-24
S-8 Summary of Significant Adverse Traffic Impacts S-31
S-9 Summary of Significant Adverse Pedestrian Impacts S-32
1-1 Affected Properties within the Rezoning Area 1-2
1-2 Comparison: Built Areas by Use in Selected Mixed-Use Districts 1-10
1-3 Proposed Rezoning Area—Existing Land Use ..... after 1-15
1-4 Development in the No-Action Condition 1-16
1-5 Proposed Rezoning Area—Reasonable Worst Case Development Scenario 1 .... after 1-19
1-6 Proposed Rezoning Area—Reasonable Worst Case Development Scenario 2 ..... after 1-19
1-7 Conceptual Construction Schedule 1-22
2-1 Zoning Districts Located in the Rezoning Area and Study Area 2-10
2-2 Planned Projects Within or Near the Study Areas by 2022 2-16
3-1 Median Household Income (1999, 2006-2010) 3-9
3-2 Average Household Income (1999, 2006-2010) 3-10
3-3 2000 and 2010 Population 3-12
3-4 Estimated Population in the ½-Mile Study Area: No-Action and With-Action Conditions 3-12
3-5 Estimated Employees in 2010 ¼-Mile Study Area, Manhattan, and New York City ... 3-13
3-6 Directly Displaced Employment by Business Type and Sector 3-13
3-7 Film Production Companies in Manhattan 3-15
3-8 Professional Service Businesses on Projected Development Sites 3-16
3-9 Recently Opened and Planned Major Hotel Developments in New York City 3-23

3-10 Population: 2000 and 2010 3-26
3-11 Household and Income Characteristics: 2000 and 2010 3-27
3-12 Housing Characteristics: 2000 and 2010 3-28
3-13 Median Home Value and Contract Rent: 2000 and 2010 3-29
3-14 Estimated Unprotected Rental Housing Units in ½-Mile Study Area 3-32
3-15 Average Household Income for Renters in Small Buildings, Large Buildings, and All Renter-Occupied Buildings in Manhattan, 1999 3-34
3-16 Estimated 2012 Unprotected Housing Units in Census Tracts with Potentially At-Risk Population 3-37
4-1 Preliminary Screening Analysis Criteria 4-5
4-2 Public Schools Serving the Rezoning Area, Enrollment and Capacity Data, 2010–2011 School Year 4-8
4-3 Projected Estimated Number of New Students Introduced By Development in the No-Action Condition 4-9
4-4 Estimated Public Elementary and Intermediate School Enrollment, Capacity, and Utilization: No-Action Condition 4-9
4-5 Estimated Number of Students Introduced in the Study Areas: With-Action Condition 4-10
4-6 Estimated Public Elementary and Intermediate School Enrollment, Capacity, and Utilization: With-Action Condition 4-11
4-7 Public Libraries Serving the Rezoning Area 4-13
4-8 No-Action Condition: Catchment Area Population 4-15
4-9 With-Action Condition: Catchment Area Population 4-15
4-10 Publicly Funded Child Care Facilities Serving the Study Area 4-18
4-11 NYPD Facilities Serving the Study Area 4-20
4-12 FDNY Facilities Serving the Study Area 4-21
5-1 With-Action Condition: Open Space Ratios Summary 5-2
5-2 2010 Population in the ¼-Mile Non-Residential Study Area 5-7
5-3 2010 Population in the ½-Mile Residential Study Area 5-7
5-4 Residential Population Age Distribution 5-7
5-5 Existing Publicly Accessible Open Space Inventory 5-9
5-6 Existing Conditions: Adequacy of Open Space Resources 5-13
5-7 No-Action Condition: Residential Population Age Distribution 5-16
5-8 No-Action Condition: Adequacy of Open Space Resources 5-18
5-9 With-Action Condition: Residential Population Age Distribution 5-20

5-10 With-Action Condition: Adequacy of Open Space Resources 5-21

5-11 With-Action Condition: Open Space Ratios Summary 5-22

6-1 RWCDS Sites 6-5

6-2 Open Space Resources in Longest Shadow Study Area 6-6

6-3 Historic Resources with Sun-Sensitive Features 6-7

6-4 Incremental Shadow Durations 6-10

7-1 Known Architectural Resources within the Rezoning Area 7-7

7-2 Potential Architectural Resources within the Rezoning Area 7-9

7-3 Known Architectural Resources within the Study Area 7-9

7-4 Potential Architectural Resources within the Study Area 7-14

7-5 Planned Projects in the Rezoning and Study Areas by 2022 7-15

7-6 Known and Potential Architectural Resources Potentially Affected by Construction under the Proposed Action 7-19

8-1 Existing Conditions—Projected/Potential Development/Enlargement Sites 8-5

8-2 No-Action to With-Action Analysis–Projected/Potential Development/Enlargement Sites 8-12

9-1 Projected and Potential Development and Enlargement Sites Included in the Hazardous Materials Assessment 9-3

10-1 Existing Water Consumption 10-3

10-2 Existing Surface Coverage 10-5

10-3 No-Action Condition Water Consumption 10-6

10-4 With-Action Condition Water Consumption 10-7

10-5 DEP Volume Calculation Matrix: Existing and With-Action Conditions Volume Comparison 10-9

11-1 Existing Solid Waste Generation on Projected Development Sites 11-4

11-2 No-Action Condition: Solid Waste Generation on Projected Development Sites 11-5

11-3 With-Action Condition: Comparison of Solid Waste Generation on Projected Development Sites 11-6

12-1 Existing Estimated Annual Energy Consumption on Projected Development Sites 12-3

12-2 No-Action Condition: Estimated Annual Energy Consumption on Projected Development Sites 12-4

12-3 With-Action Condition: Estimated Energy Consumption on Projected Development Sites 12-5

13-1 Summary of Significant Adverse Traffic Impacts 13-3

13-2 Summary of Significant Adverse Pedestrian Impacts 13-4

13-3 Proposed Rezoning Area—RWCDS....13-7
13-4 Existing, No-Action, and With-Action (RWCDS 2) Development Scenarios....13-8
13-5 Transportation Planning Assumptions....13-9
13-6 RWCDS Trip Estimates Comparison Summary....13-18
13-7 Travel Demand Summary: No-Action Net Existing Condition....13-18
13-8 Travel Demand Summary: With-Action Net Existing Condition....13-21
13-9 Travel Demand Summary: Net Trip Generation Increments....13-23
13-10 Subway Line Haul Screening Analysis....13-28
13-11 Pedestrian Analysis Locations....13-31
13-12 LOS Criteria for Signalized Intersections....13-32
13-13 LOS Criteria for Unsignalized Intersections....13-32
13-14 LOS Criteria for Subway Station Elements....13-33
13-15 Significant Impact Guidance for Stairs and Passageways....13-34
13-16 Level of Service Criteria for Pedestrian Elements....13-36
13-17 Significant Impact Guidance for Sidewalks....13-37
13-18 Significant Impact Guidance for Corners and Crosswalks....13-37
13-19 Existing Traffic Level of Service Summary....13-42
13-20 Planned Projects Within or Near the Study Area by 2022....13-46
13-21 Traffic Level of Service Summary Comparison: 2011 Existing vs. 2022 No-Action Conditions....13-50
13-22 Traffic Level of Service Summary Comparison: 2022 No-Action vs. 2022 With-Action Conditions....13-53
13-23 NYCT Local Bus Routes Serving the Study Area....13-58
13-24 Existing Conditions: Subway Stairway Analysis....13-60
13-25 Existing Conditions: Subway Control Area Analysis....13-61
13-26 No-Action Condition: Subway Stairway Analysis....13-62
13-27 No-Action Condition: Subway Control Area Analysis....13-63
13-28 With-Action Condition: Subway Stairway Analysis....13-64
13-29 With-Action Condition: Subway Control Area Analysis....13-65
13-30 Existing Pedestrian Sidewalk Level of Service Summary....13-66
13-31 Existing Pedestrian Corner Level of Service Summary....13-67
13-32 Existing Pedestrian Crosswalk Level of Service Summary....13-67
13-33 Pedestrian Sidewalk Level of Service Summary Comparison Existing vs. No-Action Conditions....13-68

13-34 Pedestrian Corner Level of Service Summary Comparison Existing vs. No-Action Conditions 13-68

13-35 Pedestrian Crosswalk Level of Service Summary Comparison Existing vs. No-Action Conditions 13-68

13-36 Pedestrian Sidewalk Level of Service Summary Comparison No-Action vs. With-Action Conditions 13-69

13-37 Pedestrian Corner Level of Service Summary Comparison No-Action vs. With-Action Conditions 13-69

13-38 Pedestrian Crosswalk Level of Service Summary Comparison No-Action vs. With-Action Conditions 13-70

13-39 Accident Summary 13-72

13-40 Vehicle and Pedestrian Accident Details 13-74

13-41 Summary of On-Street Parking Regulations 13-75

13-42 Existing Off-Street Parking Supply and Utilization—1/4 Mile 13-77

13-43 Existing and No-Action Condition Parking Supply and Utilization 13-78

13-44 2022 Proposed Project Incremental Parking Demand—Weekday 13-79

13-45 2022 Proposed Project Incremental Parking Demand—Saturday 13-80

13-46 Existing and With-Action Condition Parking Supply and Utilization 13-81

13-47 2011 Existing Conditions Level of Service Analysis Signalized Intersections 13-82

13-48 2011 Existing Conditions Level of Service Analysis Unsignalized Intersections 13-83

13-49 2011 Existing and 2022 No-Action Conditions Level of Service Analysis Signalized Intersections 13-84

13-50 2011 Existing and 2022 No-Action Conditions Level of Service Analysis Unsignalized Intersection 13-85

13-51 2022 No-Action and With-Action Conditions Level of Service Analysis Signalized Intersections 13-86

13-52 2022 No-Action and With-Action Conditions Level of Service Analysis Unsignalized Intersection 13-87

13-53 2011 Existing Conditions Sidewalk Analysis 13-88

13-54 2011 Existing Conditions Corner Analysis 13-92

13-55 2011 Existing Conditions Crosswalk Analysis 13-93

13-56 2022 No-Action Condition Sidewalk Analysis 13-94

13-57 2022 No-Action Condition Corner Analysis 13-98

13-58 2022 No-Action Condition Crosswalk Analysis 13-99

13-59 2022 With-Action Condition Sidewalk Analysis 13-100

13-60 2022 With-Action Condition Corner Analysis 13-104

13-61 2022 With-Action Condition Crosswalk Analysis 13-105
14-1 National Ambient Air Quality Standards (NAAQS) 14-7
14-2 Mobile Source Analysis Sites 14-13
14-3 Background Pollutant Concentrations 14-17
14-4 Emission Rates and Stack Parameters for Existing Buildings 14-22
14-5 Representative Monitored Ambient Air Quality Data 14-24
14-6 No-Action Condition Maximum Predicted 24-Hour Average PM_{10} Concentrations ($\mu g/m^3$) 14-24
14-7 No-Action and With-Action Conditions Maximum Predicted 24-Hour Average PM_{10} Concentrations ($\mu g/ m^3$) 14-25
14-8 Maximum Predicted 24-Hour Average PM2.5 Increments ($\mu g/ m^3$) 14-25
14-9 Maximum Predicted Annual Average PM2.5 Increments ($\mu g/ m^3$) 14-25
14-10 Proposed (E) Designations 14-30
14-11 Maximum Predicted Impacts on Projected and Potential Sites from Industrial Sources 14-32
14-12 Estimated Maximum Cancer Risk and Hazard Index 14-33
15-1 Global Warming Potential (GWP) for Major GHGs 15-3
15-2 Building Floor Area for GHG Analysis 15-6
15-3 Annual Vehicle Miles Traveled 15-8
15-4 Building Operational Emissions (Metric Tons of CO_2e) 15-9
15-5 Mobile Source Emissions (Metric Tons CO_2e) 15-9
15-6 Summary of Proposed Action's Annual GHG Emissions, 2022 (Metric Tons CO_2e) 15-10
16-1 Common Noise Levels 16-2
16-2 Required Attenuation Values to Achieve Acceptable Interior Noise Levels 16-3
16-3 Existing Noise Levels (in dbA) 16-5
16-4 2022 No-Action Condition Noise Levels (in dbA) 16-8
16-5 2022 With-Action Condition Noise Levels (in dbA) 16-10
16-6 Required Attenuation at Noise Measurement Locations 16-12
16-7 Required Attenuation at Development Sites 16-13
18-1 Conceptual Construction Schedule 18-15
18-2 Construction Oversight in New York City 18-19
18-3 With-Action Condition Average Number of Daily Workers and Trucks by Quarter 18-26
18-4 No-Action Condition Conceptual Construction Schedule 18-27

18-5 No-Action Condition Average Number of Daily Workers and Trucks by Quarter ... 18-28
18-6 With-Action Construction Level 1 Screening: Trip Generation ... 18-31
18-7 No-Action Construction Level 1 Screening: Trip Generation ... 18-32
18-8 Incremental (With-Action Minus No-Action) Construction Level 1 Screening: Trip Generation ... 18-33
18-9 2016 With-Action Peak Construction Vehicle Trip Projections ... 18-34
18-10 2016 No-Action Peak Construction Vehicle Trip Projections ... 18-34
18-11 2016 Incremental Peak Construction Vehicle Trip Projections ... 18-35
18-12 2019 With-Action Peak Construction Vehicle Trip Projections ... 18-35
18-13 2019 No-Action Peak Construction Vehicle Trip Projections ... 18-35
18-14 2019 Incremental Peak Construction Vehicle Trip Projections ... 18-36
18-15 Comparison of Weekday Vehicle Trip Generation—Construction and Operational 18-37
18-16 Typical Construction Equipment Noise Emission Levels (in dbA) ... 18-47
18-17 Vibration Source Levels for Construction Equipment ... 18-52
20-1 Summary Of Significant Adverse Traffic Impacts ... 20-2
20-2 Recommended Mitigation Measures ... 20-9
20-3 2022 No-Action, With-Action, and Mitigation Conditions Traffic Level of Service Analysis ... 20-10
20-4 2022 No-Action, With-Action, and Mitigation Conditions Pedestrian Level of Service Analysis ... 20-18
21-1 Development on Projected Development Sites in the No-Action Alternative ... 21-10
21-2 Development Program Comparison—Proposed Action and No Subdistrict B Alternative ... 21-24
21-3 Net Trip Difference between the No Subdistrict B Alternative and the Proposed Action ... 21-31
21-4 Development Program Comparison—Proposed Action and Midblock Special Permit Alternative ... 21-35
21-5 Net Trip Difference between the Midblock Special Permit Alternative and the Proposed Action ... 21-41
21-6 Development Program Comparison—Proposed Action and No Subdistrict B with Midblock Special Permit Alternative ... 21-45
21-7 Maximum Achievable FAR—Proposed Action and Lower Height Alternative ... 21-61
21-8 Development Program Comparison—Proposed Action and Lower Height Alternative ... 21-62
21-9 Net Trip Difference between the Lower Height Alternative and the Proposed Action ... 21-71

22-1 Sites Meeting Criteria for New Hotel Development (more than 100 sleeping units) ..... after 22-3

22-2 Properties Meeting Criteria for Hotel Conversion (more than 100 sleeping units) ..... after 22-4

22-3 Combined Increment for Conceptual Analysis 22-5

22-4 Trip Generation Comparison of RWCDS and Hotel Development Scenario 22-16

List of Figures

Following page:

S-1 Proposed Zoning S-6
S-2 No-Action Developments in Proposed Rezoning Area S-12
S-3 RWCDS—Projected Development Sites S-14
S-4 RWCDS—Potential Development Sites S-14
S-5 No-Action Development Scenario S-14
S-6 RWCDS—Projected Development Sites S-14
1-1 Project Location 1-1
1-2a Proposed Zoning 1-2
1-2b Current and Proposed Zoning Map 1-2
1-3 Special District Bulk Regulations—Wide Street 1-11
1-4 Special District Bulk Regulations—Narrow Street 1-11
1-5 Special District Bulk Regulations—Subdistrict A 1-11
1-6 Special District Bulk Regulations—Subdistrict B 1-11
1-7 RWCDS—Projected Development Sites 1-15
1-8 RWCDS—Potential Development Sites 1-15
1-9 No-Action Developments in Proposed Rezoning Area 1-15
1-10 No-Action Development Scenario 1-16
1-11 RWCDS—Projected Development Sites 1-18
2-1 Land Use Study Areas 2-2
2-2 Study Area Land Use 2-4
2-3 Existing Zoning 2-10
2-4 Future Development Projects in the No-Action Condition 2-16
2-5 RWCDS—Projected Development Sites 2-20
2-6 Proposed Zoning 2-24
3-1 Quarter-Mile Socioeconomic Study Area 3-7
3-2 Half-Mile Socioeconomic Study Area 3-7
4-1 Public Schools Serving the Study Area 4-6

4-2 Public Libraries Serving the Study Area....4-13
4-3 Child Care Centers and Head Start Facilities....4-17
4-4 Police and Fire Protection Facilities....4-19
5-1 Open Space Study Areas....5-4
5-2 Open Space Resources....5-8
6-1 Tier 1 and Tier 2 Assessment....6-3
6-2 Tier 3 Assessment—March 21/Sept. 21....6-8
6-3 Tier 3 Assessment—May 6/August 6....6-8
6-4 Tier 3 Assessment—June 21....6-8
6-5 Tier 3 Assessment—December 21....6-8
6-6 Three-Dimensional Computer Model for Detailed Analysis—View West....6-10
6-7 March 21/Sept. 21—1:30 PM....6-10
6-8 March 21/Sept. 21—3:30 PM....6-10
6-9 May 6/August 6—1:30 PM....6-10
6-10 May 6/August 6—3:30 PM....6-10
6-11 May 6/August 6—5:00 PM....6-10
6-12 June 21—1:30 PM....6-10
6-13 June 21—3:30 PM....6-10
6-14 June 21—5:30 PM....6-10
6-15 December 21—1:00 PM....6-10
6-16 December 21—2:00 PM....6-10
7-1 Project Site and Study Area....7-1
7-2 Areas of Archaeological Sensitivity....7-7
7-3 Known and Potential Historic Resources: Proposed Rezoning Area....7-7
7-4 Historic Resources—Photographs....7-8
7-5 Historic Resources—Photographs....7-8
7-6 Historic Resources—Photographs....7-9
7-7 Historic Resources—Photographs....7-9
7-8 Historic Resources—Photographs....7-9
7-9 Known and Potential Historic Resources: Study Area....7-9
7-10 Historic Resources—Photographs....7-9
7-11 Historic Resources—Photographs....7-9
7-12 Historic Resources—Photographs....7-9

7-13 Historic Resources—Photographs 7-9
7-14 Historic Resources—Photographs 7-9
7-15 Historic Resources—Photographs 7-9
7-16 Historic Resources—Photographs 7-9
7-17 Historic Resources—Photographs 7-13
7-18 No-Action Condition 7-14
7-19 With-Action Condition 7-17
8-1 Urban Design and Visual Resource Photo Key Location 8-1
8-2 Urban Design and Visual Resource Aerial Photograph 8-3
8-3 Urban Design and Visual Resources: Existing Signage 8-4
8-4 Urban Design and Visual Resources—Photographs 8-4
8-5 Urban Design and Visual Resources—Photographs 8-4
8-6 Urban Design and Visual Resources—Photographs 8-4
8-7 Urban Design and Visual Resources—Photographs 8-4
8-8 Urban Design and Visual Resources—Photographs 8-4
8-9 Urban Design and Visual Resources—Photographs 8-5
8-10 Urban Design and Visual Resources—Photographs 8-5
8-11 RWCDS—Projected and Potential Development and Enlargement Sites 8-5
8-12 Urban Design and Visual Resources—Photographs 8-5
8-13 Urban Design and Visual Resources—Photographs 8-5
8-14 Urban Design and Visual Resources—Photographs 8-5
8-15 Urban Design and Visual Resources—Photographs 8-6
8-16 Urban Design and Visual Resources—Photographs 8-6
8-17 Urban Design and Visual Resources—Photographs 8-6
8-18 Urban Design and Visual Resources—Photographs 8-6
8-19 Urban Design and Visual Resources—Photographs 8-7
8-20 Urban Design and Visual Resources—Photographs 8-7
8-21 Urban Design and Visual Resources—Photographs 8-8
8-22 Urban Design and Visual Resources—Photographs 8-8
8-23 Urban Design and Visual Resources—Photographs 8-9
8-24 No-Action Development Scenario 8-9
8-25 With-Action Development Scenario 8-11
8-26 View Northwest from Canal Street and West Broadway—Renderings 8-13

8-27 View South from Varick and West Houston Street—Renderings 8-14
8-28 View North from Greenwich and Canal Streets—Renderings.....8-14
10-1 Stormwater Best Management Practices Concept Plan.....10-9
13-1 2022 No-Action Net Existing Generated Traffic—Weekday AM Peak Hour.....13-26
13-2 2022 No-Action Net Existing Generated Traffic—Weekday MD Peak Hour.....13-26
13-3 2022 No-Action Net Existing Generated Traffic—Weekday PM Peak Hour.....13-26
13-4 2022 No-Action Net Existing Generated Traffic—Saturday MD Peak Hour.....13-26
13-5 2022 With-Action Net Existing Generated Traffic—Weekday AM Peak Hour.....13-26
13-6 2022 With-Action Net Existing Generated Traffic—Weekday MD Peak Hour.....13-26
13-7 2022 With-Action Net Existing Generated Traffic—Weekday PM Peak Hour 13-26
13-8 2022 With-Action Net Existing Generated Traffic—Saturday MD Peak Hour.....13-26
13-9 Net Incremental Traffic—Weekday AM Peak Hour.....13-26
13-10 Net Incremental Traffic—Weekday MD Peak Hour.....13-26
13-11 Net Incremental Traffic—Weekday PM Peak Hour 13-26
13-12 Net Incremental Traffic—Saturday MD Peak Hour 13-26
13-13 Traffic Analysis Locations.....13-26
13-14 Transit Map 13-27
13-15a No-Action Development Generated Pedestrian Volumes—Weekday AM Peak Hour.....13-29
13-15b No-Action Development Generated Pedestrian Volumes—Weekday AM Peak Hour.....13-29
13-16a No-Action Development Generated Pedestrian Volumes—Weekday MD Peak Hour.....13-29
13-16b No-Action Development Generated Pedestrian Volumes—Weekday MD Peak Hour.....13-29
13-17a No-Action Development Generated Pedestrian Volumes—Weekday PM Peak Hour.....13-29
13-17b No-Action Development Generated Pedestrian Volumes—Weekday PM Peak Hour.....13-29
13-18a No-Action Development Generated Pedestrian Volumes—Saturday MD Peak Hour.....13-29
13-18b No-Action Development Generated Pedestrian Volumes— Saturday MD Peak Hour.....13-29
13-19a With-Action Development Generated Pedestrian Volumes—Weekday AM Peak Hour.....13-29

13-19b With-Action Development Generated Pedestrian Volumes—Weekday AM Peak Hour 13-29
13-20a With-Action Development Generated Pedestrian Volumes—Weekday MD Peak Hour 13-29
13-20b With-Action Development Generated Pedestrian Volumes—Weekday MD Peak Hour 13-29
13-21a With-Action Development Generated Pedestrian Volumes—Weekday PM Peak Hour 13-29
13-21b With-Action Development Generated Pedestrian Volumes—Weekday PM Peak Hour 13-29
13-22a With-Action Development Generated Pedestrian Volumes—Saturday MD Peak Hour 13-29
13-22b With-Action Development Generated Pedestrian Volumes—Saturday MD Peak Hour 13-29
13-23a Net Incremental Pedestrian Volumes—Weekday AM Peak Hour 13-30
13-23b Net Incremental Pedestrian Volumes—Weekday AM Peak Hour 13-30
13-24a Net Incremental Pedestrian Volumes—Weekday MD Peak Hour 13-30
13-24b Net Incremental Pedestrian Volumes—Weekday MD Peak Hour 13-30
13-25a Net Incremental Pedestrian Volumes—Weekday PM Peak Hour 13-30
13-25b Net Incremental Pedestrian Volumes—Weekday PM Peak Hour 13-30
13-26a Net Incremental Pedestrian Volumes—Saturday MD Peak Hour 13-30
13-26b Net Incremental Pedestrian Volumes—Saturday MD Peak Hour 13-30
13-27 Pedestrian Analysis Locations 13-30
13-28 2011 Existing Traffic Volumes—Weekday AM Peak Hour 13-41
13-29 2011 Existing Traffic Volumes—Weekday MD Peak Hour 13-41
13-30 2011 Existing Traffic Volumes—Weekday PM Peak Hour 13-41
13-31 2011 Existing Traffic Volumes—Saturday MD Peak Hour 13-41
13-32 Future Development Projects in the No-Action Condition 13-45
13-33 2022 No-Action Traffic Volumes—Weekday AM Peak Hour 13-49
13-34 2022 No-Action Traffic Volumes—Weekday MD Peak Hour 13-49
13-35 2022 No-Action Traffic Volumes—Weekday PM Peak Hour 13-49
13-36 2022 No-Action Traffic Volumes—Saturday MD Peak Hour 13-49
13-37 2022 With-Action Traffic Volumes—Weekday AM Peak Hour 13-53
13-38 2022 With-Action Traffic Volumes—Weekday MD Peak Hour 13-53
13-39 2022 With-Action Traffic Volumes—Weekday PM Peak Hour 13-53

13-40 2022 With-Action Traffic Volumes—Saturday MD Peak Hour....13-53
13-41 2011 Existing Pedestrian Volumes—Weekday AM Peak 15 Minutes....13-66
13-42 2011 Existing Pedestrian Volumes—Weekday MD Peak 15 Minutes....13-66
13-43 2011 Existing Pedestrian Volumes—Weekday PM Peak 15 Minutes....13-66
13-44 2011 Existing Pedestrian Volumes—Saturday Peak 15 Minutes....13-66
13-45 2022 No-Action Pedestrian Volumes—Weekday AM Peak 15 Minutes....13-67
13-46 2022 No-Action Pedestrian Volumes—Weekday MD Peak 15 Minutes....13-67
13-47 2022 No-Action Pedestrian Volumes—Weekday PM Peak 15 Minutes....13-67
13-48 2022 No-Action Pedestrian Volumes—Saturday Peak 15 Minutes....13-67
13-49 2022 With-Action Pedestrian Volumes—Weekday AM Peak 15 Minutes....13-69
13-50 2022 With-Action Pedestrian Volumes—Weekday MD Peak 15 Minutes....13-69
13-51 2022 With-Action Pedestrian Volumes—Weekday PM Peak 15 Minutes....13-69
13-52 2022 With-Action Pedestrian Volumes—Saturday Peak 15 Minutes....13-69
13-53 On-Street Parking Regulations....13-75
13-54 ¼-Mile Off-Street Parking Facilities....13-76
14-1 Location of HVAC Cluster Sites....14-21
16-1 Noise Receptor Locations....16-4
18-1 Conceptual Construction Schedule—No-Action Condition....18-14
18-2 Conceptual Construction Schedule—With-Action Condition....18-15
18-3 Conceptual Sequence of Demolition/Excavation/Foundation Activities: RWCDS—Projected Development Sites....18-16
18-4 2015 Demolition/Excavation/Foundation Activity: RWCDS—Projected Development Sites....18-17
18-5 2016 Demolition/Excavation/Foundation Activity: RWCDS—Projected Development Sites....18-17
21-1 No-Action Developments in Proposed Rezoning Area....21-10
21-2 Illustrative Massing of Projected Development Site 12: Modified Midblock Massing Alternative....21-58

✷