# APPENDIX F

# CONSTRUCTION

# Appendix F-1 Construction Workforce and Trucks Projections

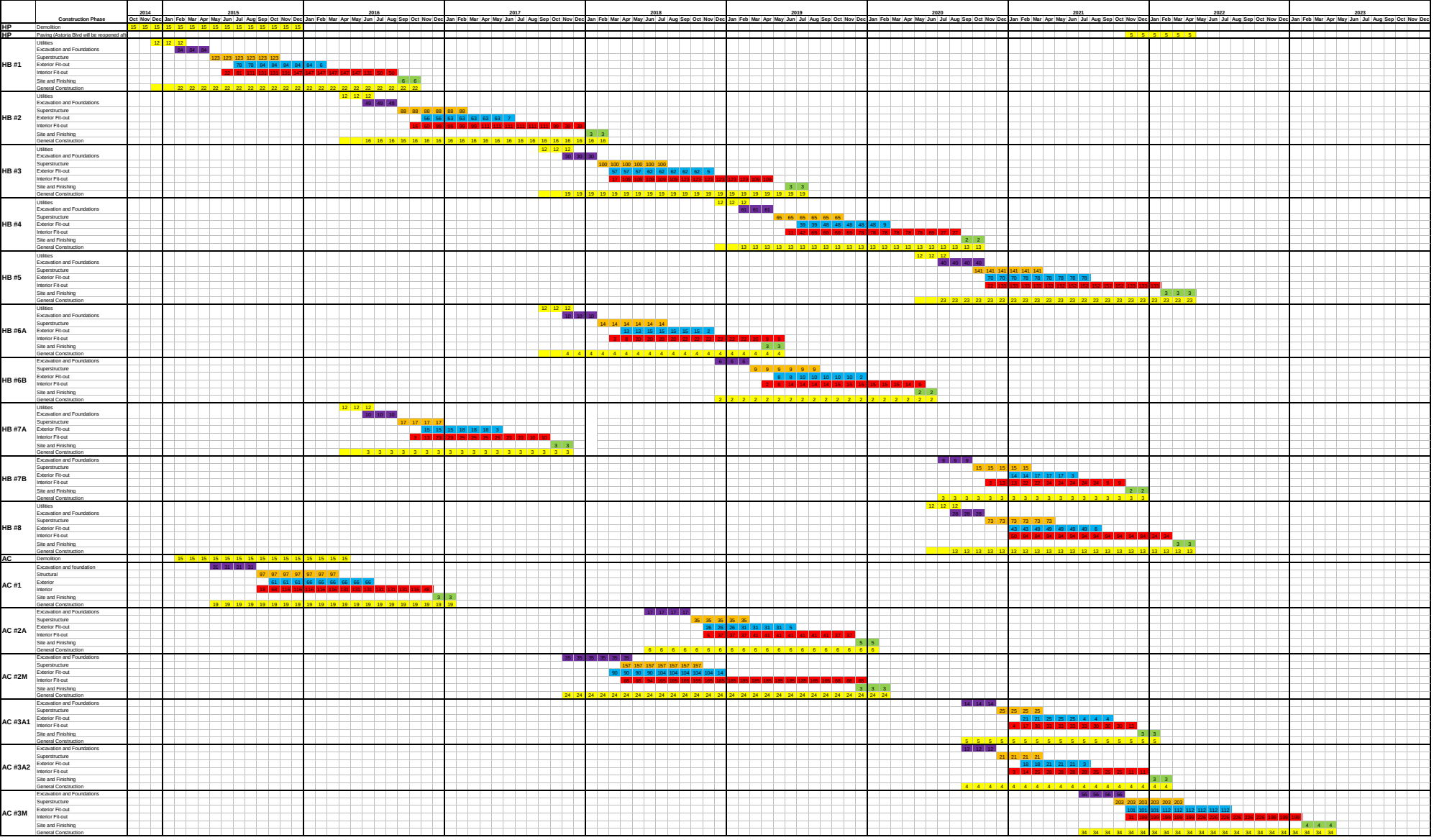
Construction Phase
2014
2015
2016
2017
2018
2019
2020
2021
2022
2023
HP
Demolition
HP
Paving (Astoria Blvd will be reopened aft
HB #1
Utilities
Excavation and Foundations
Superstructure
Exterior Fit-out
Interior Fit-out
Site and Finishing
General Construction
HB #2
Utilities
Excavation and Foundations
Superstructure
Exterior Fit-out
Interior Fit-out
Site and Finishing
General Construction
HB #3
Utilities
Excavation and Foundations
Superstructure
Exterior Fit-out
Interior Fit-out
Site and Finishing
General Construction
HB #4
Utilities
Excavation and Foundations
Superstructure
Exterior Fit-out
Interior Fit-out
Site and Finishing
General Construction
HB #5
Utilities
Excavation and Foundations
Superstructure
Exterior Fit-out
Interior Fit-out
Site and Finishing
General Construction
HB #6A
Utilities
Excavation and Foundations
Superstructure
Exterior Fit-out
Interior Fit-out
Site and Finishing
General Construction
HB #6B
Excavation and Foundations
Superstructure
Exterior Fit-out
Interior Fit-out
Site and Finishing
General Construction
HB #7A
Utilities
Excavation and Foundations
Superstructure
Exterior Fit-out
Interior Fit-out
Site and Finishing
General Construction
HB #7B
Excavation and Foundations
Superstructure
Exterior Fit-out
Interior Fit-out
Site and Finishing
General Construction
HB #8
Utilities
Excavation and Foundations
Superstructure
Exterior Fit-out
Interior Fit-out
Site and Finishing
General Construction
AC
Demolition
AC #1
Excavation and foundation
Structural
Exterior
Interior
Site and Finishing
General Construction
AC #2A
Excavation and Foundations
Superstructure
Exterior Fit-out
Interior Fit-out
Site and Finishing
General Construction
AC #2M
Excavation and Foundations
Superstructure
Exterior Fit-out
Interior Fit-out
Site and Finishing
General Construction
AC #3A1
Excavation and Foundations
Superstructure
Exterior Fit-out
Interior Fit-out
Site and Finishing
General Construction
AC #3A2
Excavation and Foundations
Superstructure
Exterior Fit-out
Interior Fit-out
Site and Finishing
General Construction
AC #3M
Excavation and Foundations
Superstructure
Exterior Fit-out
Interior Fit-out
Site and Finishing
General Construction

# Halletts Point - Construction Trucks Daily Projections

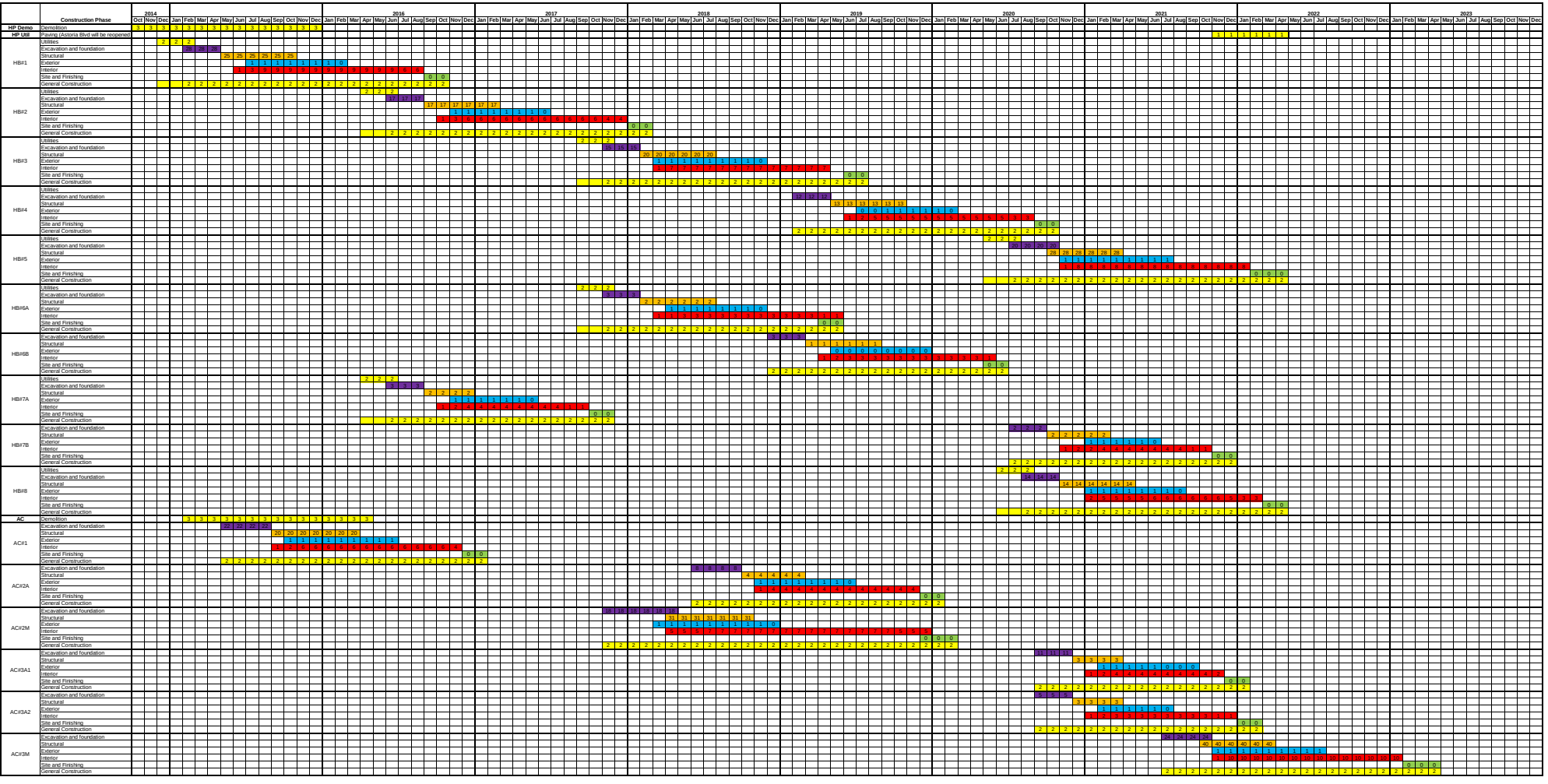

**Auto Share** **70.0%** RJTW = 66.9%; use 70%
**Auto Occupancy** **1.25** RJTW

**Table 1**
**Construction Auto Trip Summary**

## Halletts Only

### Auto Trips

| Time | | | Regular Shift Workers | | 2014 | | | | 2015 | | | | 2016 | | | | 2017 | | | | 2018 | | | | 2019 | | | | 2020 | | | | 2021 | | | | 2022 | | | | 2023 | | | |
|---|---|---|---|---|---|---|---|---|---|---|---|---|---|---|---|---|---|---|---|---|---|---|---|---|---|---|---|---|---|---|---|---|---|---|---|---|---|---|---|---|---|---|
| | | | | | 1Q | 2Q | 3Q | 4Q | 1Q | 2Q | 3Q | 4Q | 1Q | 2Q | 3Q | 4Q | 1Q | 2Q | 3Q | 4Q | 1Q | 2Q | 3Q | 4Q | 1Q | 2Q | 3Q | 4Q | 1Q | 2Q | 3Q | 4Q | 1Q | 2Q | 3Q | 4Q | 1Q | 2Q | 3Q | 4Q | 1Q | 2Q | 3Q | 4Q |
| | | | Temporal | In / Out | 0 | 0 | 0 | 19 | 94 | 154 | 354 | 298 | 199 | 214 | 151 | 252 | 281 | 206 | 152 | 137 | 151 | 334 | 272 | 203 | 229 | 172 | 219 | 179 | 127 | 110 | 146 | 375 | 623 | 460 | 348 | 277 | 111 | 47 | 0 | 0 | 0 | 0 | 0 | 0 |
| 05:00 AM | - | 06:00 AM | 0% | In 100% | 0 | 0 | 0 | 0 | 0 | 0 | 0 | 0 | 0 | 0 | 0 | 0 | 0 | 0 | 0 | 0 | 0 | 0 | 0 | 0 | 0 | 0 | 0 | 0 | 0 | 0 | 0 | 0 | 0 | 0 | 0 | 0 | 0 | 0 | 0 | 0 | 0 | 0 | 0 | 0 |
| | | | | Out 0% | 0 | 0 | 0 | 0 | 0 | 0 | 0 | 0 | 0 | 0 | 0 | 0 | 0 | 0 | 0 | 0 | 0 | 0 | 0 | 0 | 0 | 0 | 0 | 0 | 0 | 0 | 0 | 0 | 0 | 0 | 0 | 0 | 0 | 0 | 0 | 0 | 0 | 0 | 0 | 0 |
| | | | | **Total 100%** | 0 | 0 | 0 | 0 | 0 | 0 | 0 | 0 | 0 | 0 | 0 | 0 | 0 | 0 | 0 | 0 | 0 | 0 | 0 | 0 | 0 | 0 | 0 | 0 | 0 | 0 | 0 | 0 | 0 | 0 | 0 | 0 | 0 | 0 | 0 | 0 | 0 | 0 | 0 | 0 |
| 06:00 AM | - | 07:00 AM | 80% | In 100% | 0 | 0 | 0 | 9 | 42 | 69 | 159 | 134 | 89 | 96 | 68 | 113 | 126 | 92 | 68 | 61 | 68 | 150 | 122 | 91 | 103 | 77 | 98 | 80 | 57 | 49 | 65 | 168 | 279 | 206 | 156 | 124 | 50 | 21 | 0 | 0 | 0 | 0 | 0 | 0 |
| | | | | Out 0% | 0 | 0 | 0 | 0 | 0 | 0 | 0 | 0 | 0 | 0 | 0 | 0 | 0 | 0 | 0 | 0 | 0 | 0 | 0 | 0 | 0 | 0 | 0 | 0 | 0 | 0 | 0 | 0 | 0 | 0 | 0 | 0 | 0 | 0 | 0 | 0 | 0 | 0 | 0 | 0 |
| | | | | **Total 100%** | 0 | 0 | 0 | 9 | 42 | 69 | 159 | 134 | 89 | 96 | 68 | 113 | 126 | 92 | 68 | 61 | 68 | 150 | 122 | 91 | 103 | 77 | 98 | 80 | 57 | 49 | 65 | 168 | 279 | 206 | 156 | 124 | 50 | 21 | 0 | 0 | 0 | 0 | 0 | 0 |
| 07:00 AM | - | 08:00 AM | 20% | In 100% | 0 | 0 | 0 | 2 | 11 | 17 | 40 | 33 | 22 | 24 | 17 | 28 | 31 | 23 | 17 | 15 | 17 | 37 | 30 | 23 | 26 | 19 | 25 | 20 | 14 | 12 | 16 | 42 | 70 | 52 | 39 | 31 | 12 | 5 | 0 | 0 | 0 | 0 | 0 | 0 |
| | | | | Out 0% | 0 | 0 | 0 | 0 | 0 | 0 | 0 | 0 | 0 | 0 | 0 | 0 | 0 | 0 | 0 | 0 | 0 | 0 | 0 | 0 | 0 | 0 | 0 | 0 | 0 | 0 | 0 | 0 | 0 | 0 | 0 | 0 | 0 | 0 | 0 | 0 | 0 | 0 | 0 | 0 |
| | | | | **Total 100%** | 0 | 0 | 0 | 2 | 11 | 17 | 40 | 33 | 22 | 24 | 17 | 28 | 31 | 23 | 17 | 15 | 17 | 37 | 30 | 23 | 26 | 19 | 25 | 20 | 14 | 12 | 16 | 42 | 70 | 52 | 39 | 31 | 12 | 5 | 0 | 0 | 0 | 0 | 0 | 0 |
| 08:00 AM | - | 09:00 AM | 0% | In 100% | 0 | 0 | 0 | 0 | 0 | 0 | 0 | 0 | 0 | 0 | 0 | 0 | 0 | 0 | 0 | 0 | 0 | 0 | 0 | 0 | 0 | 0 | 0 | 0 | 0 | 0 | 0 | 0 | 0 | 0 | 0 | 0 | 0 | 0 | 0 | 0 | 0 | 0 | 0 | 0 |
| | | | | Out 0% | 0 | 0 | 0 | 0 | 0 | 0 | 0 | 0 | 0 | 0 | 0 | 0 | 0 | 0 | 0 | 0 | 0 | 0 | 0 | 0 | 0 | 0 | 0 | 0 | 0 | 0 | 0 | 0 | 0 | 0 | 0 | 0 | 0 | 0 | 0 | 0 | 0 | 0 | 0 | 0 |
| | | | | **Total 100%** | 0 | 0 | 0 | 0 | 0 | 0 | 0 | 0 | 0 | 0 | 0 | 0 | 0 | 0 | 0 | 0 | 0 | 0 | 0 | 0 | 0 | 0 | 0 | 0 | 0 | 0 | 0 | 0 | 0 | 0 | 0 | 0 | 0 | 0 | 0 | 0 | 0 | 0 | 0 | 0 |
| 09:00 AM | - | 10:00 AM | 0% | In 100% | 0 | 0 | 0 | 0 | 0 | 0 | 0 | 0 | 0 | 0 | 0 | 0 | 0 | 0 | 0 | 0 | 0 | 0 | 0 | 0 | 0 | 0 | 0 | 0 | 0 | 0 | 0 | 0 | 0 | 0 | 0 | 0 | 0 | 0 | 0 | 0 | 0 | 0 | 0 | 0 |
| | | | | Out 0% | 0 | 0 | 0 | 0 | 0 | 0 | 0 | 0 | 0 | 0 | 0 | 0 | 0 | 0 | 0 | 0 | 0 | 0 | 0 | 0 | 0 | 0 | 0 | 0 | 0 | 0 | 0 | 0 | 0 | 0 | 0 | 0 | 0 | 0 | 0 | 0 | 0 | 0 | 0 | 0 |
| | | | | **Total 100%** | 0 | 0 | 0 | 0 | 0 | 0 | 0 | 0 | 0 | 0 | 0 | 0 | 0 | 0 | 0 | 0 | 0 | 0 | 0 | 0 | 0 | 0 | 0 | 0 | 0 | 0 | 0 | 0 | 0 | 0 | 0 | 0 | 0 | 0 | 0 | 0 | 0 | 0 | 0 | 0 |
| 10:00 AM | - | 11:00 AM | 0% | In 50% | 0 | 0 | 0 | 0 | 0 | 0 | 0 | 0 | 0 | 0 | 0 | 0 | 0 | 0 | 0 | 0 | 0 | 0 | 0 | 0 | 0 | 0 | 0 | 0 | 0 | 0 | 0 | 0 | 0 | 0 | 0 | 0 | 0 | 0 | 0 | 0 | 0 | 0 | 0 | 0 |
| | | | | Out 50% | 0 | 0 | 0 | 0 | 0 | 0 | 0 | 0 | 0 | 0 | 0 | 0 | 0 | 0 | 0 | 0 | 0 | 0 | 0 | 0 | 0 | 0 | 0 | 0 | 0 | 0 | 0 | 0 | 0 | 0 | 0 | 0 | 0 | 0 | 0 | 0 | 0 | 0 | 0 | 0 |
| | | | | **Total 100%** | 0 | 0 | 0 | 0 | 0 | 0 | 0 | 0 | 0 | 0 | 0 | 0 | 0 | 0 | 0 | 0 | 0 | 0 | 0 | 0 | 0 | 0 | 0 | 0 | 0 | 0 | 0 | 0 | 0 | 0 | 0 | 0 | 0 | 0 | 0 | 0 | 0 | 0 | 0 | 0 |
| 11:00 AM | - | 12:00 PM | 0% | In 50% | 0 | 0 | 0 | 0 | 0 | 0 | 0 | 0 | 0 | 0 | 0 | 0 | 0 | 0 | 0 | 0 | 0 | 0 | 0 | 0 | 0 | 0 | 0 | 0 | 0 | 0 | 0 | 0 | 0 | 0 | 0 | 0 | 0 | 0 | 0 | 0 | 0 | 0 | 0 | 0 |
| | | | | Out 50% | 0 | 0 | 0 | 0 | 0 | 0 | 0 | 0 | 0 | 0 | 0 | 0 | 0 | 0 | 0 | 0 | 0 | 0 | 0 | 0 | 0 | 0 | 0 | 0 | 0 | 0 | 0 | 0 | 0 | 0 | 0 | 0 | 0 | 0 | 0 | 0 | 0 | 0 | 0 | 0 |
| | | | | **Total 100%** | 0 | 0 | 0 | 0 | 0 | 0 | 0 | 0 | 0 | 0 | 0 | 0 | 0 | 0 | 0 | 0 | 0 | 0 | 0 | 0 | 0 | 0 | 0 | 0 | 0 | 0 | 0 | 0 | 0 | 0 | 0 | 0 | 0 | 0 | 0 | 0 | 0 | 0 | 0 | 0 |
| 12:00 PM | - | 01:00 PM | 0% | In 50% | 0 | 0 | 0 | 0 | 0 | 0 | 0 | 0 | 0 | 0 | 0 | 0 | 0 | 0 | 0 | 0 | 0 | 0 | 0 | 0 | 0 | 0 | 0 | 0 | 0 | 0 | 0 | 0 | 0 | 0 | 0 | 0 | 0 | 0 | 0 | 0 | 0 | 0 | 0 | 0 |
| | | | | Out 50% | 0 | 0 | 0 | 0 | 0 | 0 | 0 | 0 | 0 | 0 | 0 | 0 | 0 | 0 | 0 | 0 | 0 | 0 | 0 | 0 | 0 | 0 | 0 | 0 | 0 | 0 | 0 | 0 | 0 | 0 | 0 | 0 | 0 | 0 | 0 | 0 | 0 | 0 | 0 | 0 |
| | | | | **Total 100%** | 0 | 0 | 0 | 0 | 0 | 0 | 0 | 0 | 0 | 0 | 0 | 0 | 0 | 0 | 0 | 0 | 0 | 0 | 0 | 0 | 0 | 0 | 0 | 0 | 0 | 0 | 0 | 0 | 0 | 0 | 0 | 0 | 0 | 0 | 0 | 0 | 0 | 0 | 0 | 0 |
| 01:00 PM | - | 02:00 PM | 0% | In 50% | 0 | 0 | 0 | 0 | 0 | 0 | 0 | 0 | 0 | 0 | 0 | 0 | 0 | 0 | 0 | 0 | 0 | 0 | 0 | 0 | 0 | 0 | 0 | 0 | 0 | 0 | 0 | 0 | 0 | 0 | 0 | 0 | 0 | 0 | 0 | 0 | 0 | 0 | 0 | 0 |
| | | | | Out 50% | 0 | 0 | 0 | 0 | 0 | 0 | 0 | 0 | 0 | 0 | 0 | 0 | 0 | 0 | 0 | 0 | 0 | 0 | 0 | 0 | 0 | 0 | 0 | 0 | 0 | 0 | 0 | 0 | 0 | 0 | 0 | 0 | 0 | 0 | 0 | 0 | 0 | 0 | 0 | 0 |
| | | | | **Total 100%** | 0 | 0 | 0 | 0 | 0 | 0 | 0 | 0 | 0 | 0 | 0 | 0 | 0 | 0 | 0 | 0 | 0 | 0 | 0 | 0 | 0 | 0 | 0 | 0 | 0 | 0 | 0 | 0 | 0 | 0 | 0 | 0 | 0 | 0 | 0 | 0 | 0 | 0 | 0 | 0 |
| 02:00 PM | - | 03:00 PM | 5% | In 0% | 0 | 0 | 0 | 0 | 0 | 0 | 0 | 0 | 0 | 0 | 0 | 0 | 0 | 0 | 0 | 0 | 0 | 0 | 0 | 0 | 0 | 0 | 0 | 0 | 0 | 0 | 0 | 0 | 0 | 0 | 0 | 0 | 0 | 0 | 0 | 0 | 0 | 0 | 0 | 0 |
| | | | | Out 100% | 0 | 0 | 0 | 1 | 3 | 4 | 10 | 8 | 6 | 6 | 4 | 7 | 8 | 6 | 4 | 4 | 4 | 9 | 8 | 6 | 6 | 5 | 6 | 5 | 4 | 3 | 4 | 11 | 17 | 13 | 10 | 8 | 3 | 1 | 0 | 0 | 0 | 0 | 0 | 0 |
| | | | | **Total 100%** | 0 | 0 | 0 | 1 | 3 | 4 | 10 | 8 | 6 | 6 | 4 | 7 | 8 | 6 | 4 | 4 | 4 | 9 | 8 | 6 | 6 | 5 | 6 | 5 | 4 | 3 | 4 | 11 | 17 | 13 | 10 | 8 | 3 | 1 | 0 | 0 | 0 | 0 | 0 | 0 |
| 03:00 PM | - | 04:00 PM | 80% | In 0% | 0 | 0 | 0 | 0 | 0 | 0 | 0 | 0 | 0 | 0 | 0 | 0 | 0 | 0 | 0 | 0 | 0 | 0 | 0 | 0 | 0 | 0 | 0 | 0 | 0 | 0 | 0 | 0 | 0 | 0 | 0 | 0 | 0 | 0 | 0 | 0 | 0 | 0 | 0 | 0 |
| | | | | Out 100% | 0 | 0 | 0 | 9 | 42 | 69 | 159 | 134 | 89 | 96 | 68 | 113 | 126 | 92 | 68 | 61 | 68 | 150 | 122 | 91 | 103 | 77 | 98 | 80 | 57 | 49 | 65 | 168 | 279 | 206 | 156 | 124 | 50 | 21 | 0 | 0 | 0 | 0 | 0 | 0 |
| | | | | **Total 100%** | 0 | 0 | 0 | 9 | 42 | 69 | 159 | 134 | 89 | 96 | 68 | 113 | 126 | 92 | 68 | 61 | 68 | 150 | 122 | 91 | 103 | 77 | 98 | 80 | 57 | 49 | 65 | 168 | 279 | 206 | 156 | 124 | 50 | 21 | 0 | 0 | 0 | 0 | 0 | 0 |
| 04:00 PM | - | 05:00 PM | 15% | In 0% | 0 | 0 | 0 | 0 | 0 | 0 | 0 | 0 | 0 | 0 | 0 | 0 | 0 | 0 | 0 | 0 | 0 | 0 | 0 | 0 | 0 | 0 | 0 | 0 | 0 | 0 | 0 | 0 | 0 | 0 | 0 | 0 | 0 | 0 | 0 | 0 | 0 | 0 | 0 | 0 |
| | | | | Out 100% | 0 | 0 | 0 | 1 | 8 | 13 | 30 | 25 | 16 | 18 | 13 | 21 | 23 | 17 | 13 | 11 | 13 | 28 | 22 | 17 | 20 | 14 | 19 | 15 | 10 | 9 | 12 | 31 | 53 | 39 | 29 | 23 | 9 | 4 | 0 | 0 | 0 | 0 | 0 | 0 |
| | | | | **Total 100%** | 0 | 0 | 0 | 1 | 8 | 13 | 30 | 25 | 16 | 18 | 13 | 21 | 23 | 17 | 13 | 11 | 13 | 28 | 22 | 17 | 20 | 14 | 19 | 15 | 10 | 9 | 12 | 31 | 53 | 39 | 29 | 23 | 9 | 4 | 0 | 0 | 0 | 0 | 0 | 0 |
| 05:00 PM | - | 06:00 PM | 0% | In 0% | 0 | 0 | 0 | 0 | 0 | 0 | 0 | 0 | 0 | 0 | 0 | 0 | 0 | 0 | 0 | 0 | 0 | 0 | 0 | 0 | 0 | 0 | 0 | 0 | 0 | 0 | 0 | 0 | 0 | 0 | 0 | 0 | 0 | 0 | 0 | 0 | 0 | 0 | 0 | 0 |
| | | | | Out 100% | 0 | 0 | 0 | 0 | 0 | 0 | 0 | 0 | 0 | 0 | 0 | 0 | 0 | 0 | 0 | 0 | 0 | 0 | 0 | 0 | 0 | 0 | 0 | 0 | 0 | 0 | 0 | 0 | 0 | 0 | 0 | 0 | 0 | 0 | 0 | 0 | 0 | 0 | 0 | 0 |
| | | | | **Total 100%** | 0 | 0 | 0 | 0 | 0 | 0 | 0 | 0 | 0 | 0 | 0 | 0 | 0 | 0 | 0 | 0 | 0 | 0 | 0 | 0 | 0 | 0 | 0 | 0 | 0 | 0 | 0 | 0 | 0 | 0 | 0 | 0 | 0 | 0 | 0 | 0 | 0 | 0 | 0 | 0 |
| 06:00 PM | - | 07:00 PM | 0% | In 0% | 0 | 0 | 0 | 0 | 0 | 0 | 0 | 0 | 0 | 0 | 0 | 0 | 0 | 0 | 0 | 0 | 0 | 0 | 0 | 0 | 0 | 0 | 0 | 0 | 0 | 0 | 0 | 0 | 0 | 0 | 0 | 0 | 0 | 0 | 0 | 0 | 0 | 0 | 0 | 0 |
| | | | | Out 100% | 0 | 0 | 0 | 0 | 0 | 0 | 0 | 0 | 0 | 0 | 0 | 0 | 0 | 0 | 0 | 0 | 0 | 0 | 0 | 0 | 0 | 0 | 0 | 0 | 0 | 0 | 0 | 0 | 0 | 0 | 0 | 0 | 0 | 0 | 0 | 0 | 0 | 0 | 0 | 0 |
| | | | | **Total 100%** | 0 | 0 | 0 | 0 | 0 | 0 | 0 | 0 | 0 | 0 | 0 | 0 | 0 | 0 | 0 | 0 | 0 | 0 | 0 | 0 | 0 | 0 | 0 | 0 | 0 | 0 | 0 | 0 | 0 | 0 | 0 | 0 | 0 | 0 | 0 | 0 | 0 | 0 | 0 | 0 |
| 07:00 PM | - | 08:00 PM | 0% | In 0% | 0 | 0 | 0 | 0 | 0 | 0 | 0 | 0 | 0 | 0 | 0 | 0 | 0 | 0 | 0 | 0 | 0 | 0 | 0 | 0 | 0 | 0 | 0 | 0 | 0 | 0 | 0 | 0 | 0 | 0 | 0 | 0 | 0 | 0 | 0 | 0 | 0 | 0 | 0 | 0 |
| | | | | Out 100% | 0 | 0 | 0 | 0 | 0 | 0 | 0 | 0 | 0 | 0 | 0 | 0 | 0 | 0 | 0 | 0 | 0 | 0 | 0 | 0 | 0 | 0 | 0 | 0 | 0 | 0 | 0 | 0 | 0 | 0 | 0 | 0 | 0 | 0 | 0 | 0 | 0 | 0 | 0 | 0 |
| | | | | **Total 100%** | 0 | 0 | 0 | 0 | 0 | 0 | 0 | 0 | 0 | 0 | 0 | 0 | 0 | 0 | 0 | 0 | 0 | 0 | 0 | 0 | 0 | 0 | 0 | 0 | 0 | 0 | 0 | 0 | 0 | 0 | 0 | 0 | 0 | 0 | 0 | 0 | 0 | 0 | 0 | 0 |
| Total | | | | In | 0 | 0 | 0 | 11 | 53 | 86 | 199 | 167 | 111 | 120 | 85 | 141 | 157 | 115 | 85 | 76 | 85 | 187 | 152 | 114 | 129 | 96 | 123 | 100 | 71 | 61 | 81 | 210 | 349 | 258 | 195 | 155 | 62 | 26 | 0 | 0 | 0 | 0 | 0 | 0 |
| | | | | Out | 0 | 0 | 0 | 11 | 53 | 86 | 199 | 167 | 111 | 120 | 85 | 141 | 157 | 115 | 85 | 76 | 85 | 187 | 152 | 114 | 129 | 96 | 123 | 100 | 71 | 61 | 81 | 210 | 349 | 258 | 195 | 155 | 62 | 26 | 0 | 0 | 0 | 0 | 0 | 0 |
| | | | | **Total** | 0 | 0 | 0 | 22 | 106 | 172 | 398 | 334 | 222 | 240 | 170 | 282 | 314 | 230 | 170 | 152 | 170 | 374 | 304 | 228 | 258 | 192 | 246 | 200 | 142 | 122 | 162 | 420 | 698 | 516 | 390 | 310 | 124 | 52 | 0 | 0 | 0 | 0 | 0 | 0 |

**Table 1**
**Construction Auto Trip Summary**

**Auto Share** **70.0%** RJTW = 66.9%; use 70%
**Auto Occupancy** **1.25** RJTW

## Astoria Cove Only

**Auto Trips**

| Time | | | Regular Shift Workers | | | 2014 | | | | 2015 | | | | 2016 | | | | 2017 | | | | 2018 | | | | 2019 | | | | 2020 | | | | 2021 | | | | 2022 | | | | 2023 | | | |
|---|---|---|---|---|---|---|---|---|---|---|---|---|---|---|---|---|---|---|---|---|---|---|---|---|---|---|---|---|---|---|---|---|---|---|---|---|---|---|---|---|---|---|---|
| | | | Temporal | In / Out | | 1Q | 2Q | 3Q | 4Q | 1Q | 2Q | 3Q | 4Q | 1Q | 2Q | 3Q | 4Q | 1Q | 2Q | 3Q | 4Q | 1Q | 2Q | 3Q | 4Q | 1Q | 2Q | 3Q | 4Q | 1Q | 2Q | 3Q | 4Q | 1Q | 2Q | 3Q | 4Q | 1Q | 2Q | 3Q | 4Q | 1Q | 2Q | 3Q | 4Q |
| | | | | | | **0** | **0** | **0** | **0** | **15** | **48** | **93** | **292** | **313** | **221** | **150** | **75** | **22** | **0** | **0** | **59** | **89** | **367** | **473** | **394** | **306** | **278** | **243** | **125** | **33** | **0** | **35** | **42** | **112** | **116** | **161** | **440** | **552** | **363** | **297** | **242** | **103** | **38** | **0** | **0** |
| 05:00 AM | - | 06:00 AM | 0% | In | 100% | 0 | 0 | 0 | 0 | 0 | 0 | 0 | 0 | 0 | 0 | 0 | 0 | 0 | 0 | 0 | 0 | 0 | 0 | 0 | 0 | 0 | 0 | 0 | 0 | 0 | 0 | 0 | 0 | 0 | 0 | 0 | 0 | 0 | 0 | 0 | 0 | 0 | 0 |
| | | | | Out | 0% | 0 | 0 | 0 | 0 | 0 | 0 | 0 | 0 | 0 | 0 | 0 | 0 | 0 | 0 | 0 | 0 | 0 | 0 | 0 | 0 | 0 | 0 | 0 | 0 | 0 | 0 | 0 | 0 | 0 | 0 | 0 | 0 | 0 | 0 | 0 | 0 | 0 | 0 |
| | | | | **Total** | **100%** | 0 | 0 | 0 | 0 | 0 | 0 | 0 | 0 | 0 | 0 | 0 | 0 | 0 | 0 | 0 | 0 | 0 | 0 | 0 | 0 | 0 | 0 | 0 | 0 | 0 | 0 | 0 | 0 | 0 | 0 | 0 | 0 | 0 | 0 | 0 | 0 | 0 | 0 |
| 06:00 AM | - | 07:00 AM | 80% | In | 100% | 0 | 0 | 0 | 0 | 7 | 22 | 42 | 131 | 140 | 99 | 67 | 34 | 10 | 0 | 0 | 26 | 40 | 164 | 212 | 177 | 137 | 125 | 109 | 56 | 15 | 0 | 16 | 19 | 50 | 52 | 72 | 197 | 247 | 163 | 133 | 108 | 46 | 17 | 0 | 0 |
| | | | | Out | 0% | 0 | 0 | 0 | 0 | 0 | 0 | 0 | 0 | 0 | 0 | 0 | 0 | 0 | 0 | 0 | 0 | 0 | 0 | 0 | 0 | 0 | 0 | 0 | 0 | 0 | 0 | 0 | 0 | 0 | 0 | 0 | 0 | 0 | 0 | 0 | 0 | 0 | 0 |
| | | | | **Total** | **100%** | 0 | 0 | 0 | 0 | 7 | 22 | 42 | 131 | 140 | 99 | 67 | 34 | 10 | 0 | 0 | 26 | 40 | 164 | 212 | 177 | 137 | 125 | 109 | 56 | 15 | 0 | 16 | 19 | 50 | 52 | 72 | 197 | 247 | 163 | 133 | 108 | 46 | 17 | 0 | 0 |
| 07:00 AM | - | 08:00 AM | 20% | In | 100% | 0 | 0 | 0 | 0 | 2 | 5 | 10 | 33 | 35 | 25 | 17 | 8 | 2 | 0 | 0 | 7 | 10 | 41 | 53 | 44 | 34 | 31 | 27 | 14 | 4 | 0 | 4 | 5 | 13 | 13 | 18 | 49 | 62 | 41 | 33 | 27 | 12 | 4 | 0 | 0 |
| | | | | Out | 0% | 0 | 0 | 0 | 0 | 0 | 0 | 0 | 0 | 0 | 0 | 0 | 0 | 0 | 0 | 0 | 0 | 0 | 0 | 0 | 0 | 0 | 0 | 0 | 0 | 0 | 0 | 0 | 0 | 0 | 0 | 0 | 0 | 0 | 0 | 0 | 0 | 0 | 0 |
| | | | | **Total** | **100%** | 0 | 0 | 0 | 0 | 2 | 5 | 10 | 33 | 35 | 25 | 17 | 8 | 2 | 0 | 0 | 7 | 10 | 41 | 53 | 44 | 34 | 31 | 27 | 14 | 4 | 0 | 4 | 5 | 13 | 13 | 18 | 49 | 62 | 41 | 33 | 27 | 12 | 4 | 0 | 0 |
| 08:00 AM | - | 09:00 AM | 0% | In | 100% | 0 | 0 | 0 | 0 | 0 | 0 | 0 | 0 | 0 | 0 | 0 | 0 | 0 | 0 | 0 | 0 | 0 | 0 | 0 | 0 | 0 | 0 | 0 | 0 | 0 | 0 | 0 | 0 | 0 | 0 | 0 | 0 | 0 | 0 | 0 | 0 | 0 | 0 |
| | | | | Out | 0% | 0 | 0 | 0 | 0 | 0 | 0 | 0 | 0 | 0 | 0 | 0 | 0 | 0 | 0 | 0 | 0 | 0 | 0 | 0 | 0 | 0 | 0 | 0 | 0 | 0 | 0 | 0 | 0 | 0 | 0 | 0 | 0 | 0 | 0 | 0 | 0 | 0 | 0 |
| | | | | **Total** | **100%** | 0 | 0 | 0 | 0 | 0 | 0 | 0 | 0 | 0 | 0 | 0 | 0 | 0 | 0 | 0 | 0 | 0 | 0 | 0 | 0 | 0 | 0 | 0 | 0 | 0 | 0 | 0 | 0 | 0 | 0 | 0 | 0 | 0 | 0 | 0 | 0 | 0 | 0 |
| 09:00 AM | - | 10:00 AM | 0% | In | 100% | 0 | 0 | 0 | 0 | 0 | 0 | 0 | 0 | 0 | 0 | 0 | 0 | 0 | 0 | 0 | 0 | 0 | 0 | 0 | 0 | 0 | 0 | 0 | 0 | 0 | 0 | 0 | 0 | 0 | 0 | 0 | 0 | 0 | 0 | 0 | 0 | 0 | 0 |
| | | | | Out | 0% | 0 | 0 | 0 | 0 | 0 | 0 | 0 | 0 | 0 | 0 | 0 | 0 | 0 | 0 | 0 | 0 | 0 | 0 | 0 | 0 | 0 | 0 | 0 | 0 | 0 | 0 | 0 | 0 | 0 | 0 | 0 | 0 | 0 | 0 | 0 | 0 | 0 | 0 |
| | | | | **Total** | **100%** | 0 | 0 | 0 | 0 | 0 | 0 | 0 | 0 | 0 | 0 | 0 | 0 | 0 | 0 | 0 | 0 | 0 | 0 | 0 | 0 | 0 | 0 | 0 | 0 | 0 | 0 | 0 | 0 | 0 | 0 | 0 | 0 | 0 | 0 | 0 | 0 | 0 | 0 |
| 10:00 AM | - | 11:00 AM | 0% | In | 50% | 0 | 0 | 0 | 0 | 0 | 0 | 0 | 0 | 0 | 0 | 0 | 0 | 0 | 0 | 0 | 0 | 0 | 0 | 0 | 0 | 0 | 0 | 0 | 0 | 0 | 0 | 0 | 0 | 0 | 0 | 0 | 0 | 0 | 0 | 0 | 0 | 0 | 0 |
| | | | | Out | 50% | 0 | 0 | 0 | 0 | 0 | 0 | 0 | 0 | 0 | 0 | 0 | 0 | 0 | 0 | 0 | 0 | 0 | 0 | 0 | 0 | 0 | 0 | 0 | 0 | 0 | 0 | 0 | 0 | 0 | 0 | 0 | 0 | 0 | 0 | 0 | 0 | 0 | 0 |
| | | | | **Total** | **100%** | 0 | 0 | 0 | 0 | 0 | 0 | 0 | 0 | 0 | 0 | 0 | 0 | 0 | 0 | 0 | 0 | 0 | 0 | 0 | 0 | 0 | 0 | 0 | 0 | 0 | 0 | 0 | 0 | 0 | 0 | 0 | 0 | 0 | 0 | 0 | 0 | 0 | 0 |
| 11:00 AM | - | 12:00 PM | 0% | In | 50% | 0 | 0 | 0 | 0 | 0 | 0 | 0 | 0 | 0 | 0 | 0 | 0 | 0 | 0 | 0 | 0 | 0 | 0 | 0 | 0 | 0 | 0 | 0 | 0 | 0 | 0 | 0 | 0 | 0 | 0 | 0 | 0 | 0 | 0 | 0 | 0 | 0 | 0 |
| | | | | Out | 50% | 0 | 0 | 0 | 0 | 0 | 0 | 0 | 0 | 0 | 0 | 0 | 0 | 0 | 0 | 0 | 0 | 0 | 0 | 0 | 0 | 0 | 0 | 0 | 0 | 0 | 0 | 0 | 0 | 0 | 0 | 0 | 0 | 0 | 0 | 0 | 0 | 0 | 0 |
| | | | | **Total** | **100%** | 0 | 0 | 0 | 0 | 0 | 0 | 0 | 0 | 0 | 0 | 0 | 0 | 0 | 0 | 0 | 0 | 0 | 0 | 0 | 0 | 0 | 0 | 0 | 0 | 0 | 0 | 0 | 0 | 0 | 0 | 0 | 0 | 0 | 0 | 0 | 0 | 0 | 0 |
| 12:00 PM | - | 01:00 PM | 0% | In | 50% | 0 | 0 | 0 | 0 | 0 | 0 | 0 | 0 | 0 | 0 | 0 | 0 | 0 | 0 | 0 | 0 | 0 | 0 | 0 | 0 | 0 | 0 | 0 | 0 | 0 | 0 | 0 | 0 | 0 | 0 | 0 | 0 | 0 | 0 | 0 | 0 | 0 | 0 |
| | | | | Out | 50% | 0 | 0 | 0 | 0 | 0 | 0 | 0 | 0 | 0 | 0 | 0 | 0 | 0 | 0 | 0 | 0 | 0 | 0 | 0 | 0 | 0 | 0 | 0 | 0 | 0 | 0 | 0 | 0 | 0 | 0 | 0 | 0 | 0 | 0 | 0 | 0 | 0 | 0 |
| | | | | **Total** | **100%** | 0 | 0 | 0 | 0 | 0 | 0 | 0 | 0 | 0 | 0 | 0 | 0 | 0 | 0 | 0 | 0 | 0 | 0 | 0 | 0 | 0 | 0 | 0 | 0 | 0 | 0 | 0 | 0 | 0 | 0 | 0 | 0 | 0 | 0 | 0 | 0 | 0 | 0 |
| 01:00 PM | - | 02:00 PM | 0% | In | 50% | 0 | 0 | 0 | 0 | 0 | 0 | 0 | 0 | 0 | 0 | 0 | 0 | 0 | 0 | 0 | 0 | 0 | 0 | 0 | 0 | 0 | 0 | 0 | 0 | 0 | 0 | 0 | 0 | 0 | 0 | 0 | 0 | 0 | 0 | 0 | 0 | 0 | 0 |
| | | | | Out | 50% | 0 | 0 | 0 | 0 | 0 | 0 | 0 | 0 | 0 | 0 | 0 | 0 | 0 | 0 | 0 | 0 | 0 | 0 | 0 | 0 | 0 | 0 | 0 | 0 | 0 | 0 | 0 | 0 | 0 | 0 | 0 | 0 | 0 | 0 | 0 | 0 | 0 | 0 |
| | | | | **Total** | **100%** | 0 | 0 | 0 | 0 | 0 | 0 | 0 | 0 | 0 | 0 | 0 | 0 | 0 | 0 | 0 | 0 | 0 | 0 | 0 | 0 | 0 | 0 | 0 | 0 | 0 | 0 | 0 | 0 | 0 | 0 | 0 | 0 | 0 | 0 | 0 | 0 | 0 | 0 |
| 02:00 PM | - | 03:00 PM | 5% | In | 0% | 0 | 0 | 0 | 0 | 0 | 0 | 0 | 0 | 0 | 0 | 0 | 0 | 0 | 0 | 0 | 0 | 0 | 0 | 0 | 0 | 0 | 0 | 0 | 0 | 0 | 0 | 0 | 0 | 0 | 0 | 0 | 0 | 0 | 0 | 0 | 0 | 0 | 0 |
| | | | | Out | 100% | 0 | 0 | 0 | 0 | 0 | 1 | 3 | 8 | 9 | 6 | 4 | 2 | 1 | 0 | 0 | 2 | 2 | 10 | 13 | 11 | 9 | 8 | 7 | 4 | 1 | 0 | 1 | 1 | 3 | 3 | 5 | 12 | 15 | 10 | 8 | 7 | 3 | 1 | 0 | 0 |
| | | | | **Total** | **100%** | 0 | 0 | 0 | 0 | 0 | 1 | 3 | 8 | 9 | 6 | 4 | 2 | 1 | 0 | 0 | 2 | 2 | 10 | 13 | 11 | 9 | 8 | 7 | 4 | 1 | 0 | 1 | 1 | 3 | 3 | 5 | 12 | 15 | 10 | 8 | 7 | 3 | 1 | 0 | 0 |
| 03:00 PM | - | 04:00 PM | 80% | In | 0% | 0 | 0 | 0 | 0 | 0 | 0 | 0 | 0 | 0 | 0 | 0 | 0 | 0 | 0 | 0 | 0 | 0 | 0 | 0 | 0 | 0 | 0 | 0 | 0 | 0 | 0 | 0 | 0 | 0 | 0 | 0 | 0 | 0 | 0 | 0 | 0 | 0 | 0 |
| | | | | Out | 100% | 0 | 0 | 0 | 0 | 7 | 22 | 42 | 131 | 140 | 99 | 67 | 34 | 10 | 0 | 0 | 26 | 40 | 164 | 212 | 177 | 137 | 125 | 109 | 56 | 15 | 0 | 16 | 19 | 50 | 52 | 72 | 197 | 247 | 163 | 133 | 108 | 46 | 17 | 0 | 0 |
| | | | | **Total** | **100%** | 0 | 0 | 0 | 0 | 7 | 22 | 42 | 131 | 140 | 99 | 67 | 34 | 10 | 0 | 0 | 26 | 40 | 164 | 212 | 177 | 137 | 125 | 109 | 56 | 15 | 0 | 16 | 19 | 50 | 52 | 72 | 197 | 247 | 163 | 133 | 108 | 46 | 17 | 0 | 0 |
| 04:00 PM | - | 05:00 PM | 15% | In | 0% | 0 | 0 | 0 | 0 | 0 | 0 | 0 | 0 | 0 | 0 | 0 | 0 | 0 | 0 | 0 | 0 | 0 | 0 | 0 | 0 | 0 | 0 | 0 | 0 | 0 | 0 | 0 | 0 | 0 | 0 | 0 | 0 | 0 | 0 | 0 | 0 | 0 | 0 |
| | | | | Out | 100% | 0 | 0 | 0 | 0 | 2 | 4 | 7 | 25 | 26 | 19 | 13 | 6 | 1 | 0 | 0 | 5 | 8 | 31 | 40 | 33 | 25 | 23 | 20 | 10 | 3 | 0 | 3 | 4 | 10 | 10 | 13 | 37 | 47 | 31 | 25 | 20 | 9 | 3 | 0 | 0 |
| | | | | **Total** | **100%** | 0 | 0 | 0 | 0 | 2 | 4 | 7 | 25 | 26 | 19 | 13 | 6 | 1 | 0 | 0 | 5 | 8 | 31 | 40 | 33 | 25 | 23 | 20 | 10 | 3 | 0 | 3 | 4 | 10 | 10 | 13 | 37 | 47 | 31 | 25 | 20 | 9 | 3 | 0 | 0 |
| 05:00 PM | - | 06:00 PM | 0% | In | 0% | 0 | 0 | 0 | 0 | 0 | 0 | 0 | 0 | 0 | 0 | 0 | 0 | 0 | 0 | 0 | 0 | 0 | 0 | 0 | 0 | 0 | 0 | 0 | 0 | 0 | 0 | 0 | 0 | 0 | 0 | 0 | 0 | 0 | 0 | 0 | 0 | 0 | 0 |
| | | | | Out | 100% | 0 | 0 | 0 | 0 | 0 | 0 | 0 | 0 | 0 | 0 | 0 | 0 | 0 | 0 | 0 | 0 | 0 | 0 | 0 | 0 | 0 | 0 | 0 | 0 | 0 | 0 | 0 | 0 | 0 | 0 | 0 | 0 | 0 | 0 | 0 | 0 | 0 | 0 | 0 | 0 |
| | | | | **Total** | **100%** | 0 | 0 | 0 | 0 | 0 | 0 | 0 | 0 | 0 | 0 | 0 | 0 | 0 | 0 | 0 | 0 | 0 | 0 | 0 | 0 | 0 | 0 | 0 | 0 | 0 | 0 | 0 | 0 | 0 | 0 | 0 | 0 | 0 | 0 | 0 | 0 | 0 | 0 | 0 | 0 |
| 06:00 PM | - | 07:00 PM | 0% | In | 0% | 0 | 0 | 0 | 0 | 0 | 0 | 0 | 0 | 0 | 0 | 0 | 0 | 0 | 0 | 0 | 0 | 0 | 0 | 0 | 0 | 0 | 0 | 0 | 0 | 0 | 0 | 0 | 0 | 0 | 0 | 0 | 0 | 0 | 0 | 0 | 0 | 0 | 0 |
| | | | | Out | 100% | 0 | 0 | 0 | 0 | 0 | 0 | 0 | 0 | 0 | 0 | 0 | 0 | 0 | 0 | 0 | 0 | 0 | 0 | 0 | 0 | 0 | 0 | 0 | 0 | 0 | 0 | 0 | 0 | 0 | 0 | 0 | 0 | 0 | 0 | 0 | 0 | 0 | 0 | 0 | 0 |
| | | | | **Total** | **100%** | 0 | 0 | 0 | 0 | 0 | 0 | 0 | 0 | 0 | 0 | 0 | 0 | 0 | 0 | 0 | 0 | 0 | 0 | 0 | 0 | 0 | 0 | 0 | 0 | 0 | 0 | 0 | 0 | 0 | 0 | 0 | 0 | 0 | 0 | 0 | 0 | 0 | 0 | 0 | 0 |
| 07:00 PM | - | 08:00 PM | 0% | In | 0% | 0 | 0 | 0 | 0 | 0 | 0 | 0 | 0 | 0 | 0 | 0 | 0 | 0 | 0 | 0 | 0 | 0 | 0 | 0 | 0 | 0 | 0 | 0 | 0 | 0 | 0 | 0 | 0 | 0 | 0 | 0 | 0 | 0 | 0 | 0 | 0 | 0 | 0 |
| | | | | Out | 100% | 0 | 0 | 0 | 0 | 0 | 0 | 0 | 0 | 0 | 0 | 0 | 0 | 0 | 0 | 0 | 0 | 0 | 0 | 0 | 0 | 0 | 0 | 0 | 0 | 0 | 0 | 0 | 0 | 0 | 0 | 0 | 0 | 0 | 0 | 0 | 0 | 0 | 0 | 0 | 0 |
| | | | | **Total** | **100%** | 0 | 0 | 0 | 0 | 0 | 0 | 0 | 0 | 0 | 0 | 0 | 0 | 0 | 0 | 0 | 0 | 0 | 0 | 0 | 0 | 0 | 0 | 0 | 0 | 0 | 0 | 0 | 0 | 0 | 0 | 0 | 0 | 0 | 0 | 0 | 0 | 0 | 0 | 0 | 0 |
| Total | | | | In | | 0 | 0 | 0 | 0 | 9 | 27 | 52 | 164 | 175 | 124 | 84 | 42 | 12 | 0 | 0 | 33 | 50 | 205 | 265 | 221 | 171 | 156 | 136 | 70 | 19 | 0 | 20 | 24 | 63 | 65 | 90 | 246 | 309 | 204 | 166 | 135 | 58 | 21 | 0 | 0 |
| | | | | Out | | 0 | 0 | 0 | 0 | 9 | 27 | 52 | 164 | 175 | 124 | 84 | 42 | 12 | 0 | 0 | 33 | 50 | 205 | 265 | 221 | 171 | 156 | 136 | 70 | 19 | 0 | 20 | 24 | 63 | 65 | 90 | 246 | 309 | 204 | 166 | 135 | 58 | 21 | 0 | 0 |
| | | | | **Total** | | 0 | 0 | 0 | 0 | 18 | 54 | 104 | 328 | 350 | 248 | 168 | 84 | 24 | 0 | 0 | 66 | 100 | 410 | 530 | 442 | 342 | 312 | 272 | 140 | 38 | 0 | 40 | 48 | 126 | 130 | 180 | 492 | 618 | 408 | 332 | 270 | 116 | 42 | 0 | 0 |

**Table 2**
**Construction Truck Trip Summary**

**Halletts Only**

## Truck Trips

| Time | | | Temporal | Regular Shift Trucks In / Out | | 2014 1Q | 2014 2Q | 2014 3Q | 2014 4Q | 2015 1Q | 2015 2Q | 2015 3Q | 2015 4Q | 2016 1Q | 2016 2Q | 2016 3Q | 2016 4Q | 2017 1Q | 2017 2Q | 2017 3Q | 2017 4Q | 2018 1Q | 2018 2Q | 2018 3Q | 2018 4Q | 2019 1Q | 2019 2Q | 2019 3Q | 2019 4Q | 2020 1Q | 2020 2Q | 2020 3Q | 2020 4Q | 2021 1Q | 2021 2Q | 2021 3Q | 2021 4Q | 2022 1Q | 2022 2Q | 2022 3Q | 2022 4Q | 2023 1Q | 2023 2Q | 2023 3Q | 2023 4Q |
|---|---|---|---|---|---|---|---|---|---|---|---|---|---|---|---|---|---|---|---|---|---|---|---|---|---|---|---|---|---|---|---|---|---|---|---|---|---|---|---|---|---|---|---|
| 05:00 AM | - | 06:00 AM | 0% | In | 100% | 0 | 0 | 0 | 0 | 0 | 0 | 0 | 0 | 0 | 0 | 0 | 0 | 0 | 0 | 0 | 0 | 0 | 0 | 0 | 0 | 0 | 0 | 0 | 0 | 0 | 0 | 0 | 0 | 0 | 0 | 0 | 0 | 0 | 0 | 0 | 0 | 0 | 0 |
| | | | | Out | 100% | 0 | 0 | 0 | 0 | 0 | 0 | 0 | 0 | 0 | 0 | 0 | 0 | 0 | 0 | 0 | 0 | 0 | 0 | 0 | 0 | 0 | 0 | 0 | 0 | 0 | 0 | 0 | 0 | 0 | 0 | 0 | 0 | 0 | 0 | 0 | 0 | 0 | 0 |
| | | | | **Total** | | 0 | 0 | 0 | 0 | 0 | 0 | 0 | 0 | 0 | 0 | 0 | 0 | 0 | 0 | 0 | 0 | 0 | 0 | 0 | 0 | 0 | 0 | 0 | 0 | 0 | 0 | 0 | 0 | 0 | 0 | 0 | 0 | 0 | 0 | 0 | 0 | 0 | 0 |
| 06:00 AM | - | 07:00 AM | 25% | In | 100% | 0 | 0 | 0 | 1 | 6 | 8 | 9 | 6 | 3 | 6 | 8 | 8 | 7 | 4 | 4 | 7 | 7 | 9 | 6 | 4 | 3 | 3 | 11 | 16 | 17 | 8 | 6 | 5 | 3 | 1 | 0 | 0 | 0 | 0 | 0 | 0 | 0 | 0 |
| | | | | Out | 100% | 0 | 0 | 0 | 1 | 6 | 8 | 9 | 6 | 3 | 6 | 8 | 8 | 7 | 4 | 4 | 7 | 7 | 9 | 6 | 4 | 7 | 7 | 7 | 4 | 3 | 3 | 11 | 16 | 17 | 8 | 6 | 5 | 3 | 1 | 0 | 0 | 0 | 0 | 0 | 0 |
| | | | | **Total** | | 0 | 0 | 0 | 2 | 12 | 16 | 18 | 12 | 6 | 12 | 16 | 16 | 14 | 8 | 8 | 14 | 14 | 18 | 12 | 8 | 14 | 14 | 14 | 8 | 6 | 6 | 22 | 32 | 34 | 16 | 12 | 10 | 6 | 2 | 0 | 0 | 0 | 0 | 0 | 0 |
| 07:00 AM | - | 08:00 AM | 10% | In | 100% | 0 | 0 | 0 | 0 | 2 | 3 | 4 | 2 | 1 | 2 | 3 | 3 | 3 | 2 | 1 | 3 | 3 | 4 | 2 | 2 | 3 | 3 | 3 | 2 | 1 | 1 | 4 | 6 | 7 | 3 | 2 | 2 | 1 | 1 | 0 | 0 | 0 | 0 |
| | | | | Out | 100% | 0 | 0 | 0 | 0 | 2 | 3 | 4 | 2 | 1 | 2 | 3 | 3 | 3 | 2 | 1 | 3 | 3 | 4 | 2 | 2 | 3 | 3 | 3 | 2 | 1 | 1 | 4 | 6 | 7 | 3 | 2 | 2 | 1 | 1 | 0 | 0 | 0 | 0 | 0 | 0 |
| | | | | **Total** | | 0 | 0 | 0 | 0 | 4 | 6 | 8 | 4 | 2 | 4 | 6 | 6 | 6 | 4 | 2 | 6 | 6 | 8 | 4 | 4 | 6 | 6 | 6 | 4 | 2 | 2 | 8 | 12 | 14 | 6 | 4 | 4 | 2 | 2 | 0 | 0 | 0 | 0 | 0 | 0 |
| 08:00 AM | - | 09:00 AM | 10% | In | 100% | 0 | 0 | 0 | 0 | 2 | 3 | 4 | 2 | 1 | 2 | 3 | 3 | 3 | 2 | 1 | 3 | 3 | 4 | 2 | 2 | 3 | 3 | 3 | 2 | 1 | 1 | 4 | 6 | 7 | 3 | 2 | 2 | 1 | 1 | 0 | 0 | 0 | 0 |
| | | | | Out | 100% | 0 | 0 | 0 | 0 | 2 | 3 | 4 | 2 | 1 | 2 | 3 | 3 | 3 | 2 | 1 | 3 | 3 | 4 | 2 | 2 | 3 | 3 | 3 | 2 | 1 | 1 | 4 | 6 | 7 | 3 | 2 | 2 | 1 | 1 | 0 | 0 | 0 | 0 | 0 | 0 |
| | | | | **Total** | | 0 | 0 | 0 | 0 | 4 | 6 | 8 | 4 | 2 | 4 | 6 | 6 | 6 | 4 | 2 | 6 | 6 | 8 | 4 | 4 | 6 | 6 | 6 | 4 | 2 | 2 | 8 | 12 | 14 | 6 | 4 | 4 | 2 | 2 | 0 | 0 | 0 | 0 | 0 | 0 |
| 09:00 AM | - | 10:00 AM | 10% | In | 100% | 0 | 0 | 0 | 0 | 2 | 3 | 4 | 2 | 1 | 2 | 3 | 3 | 3 | 2 | 1 | 3 | 3 | 4 | 2 | 2 | 3 | 3 | 3 | 2 | 1 | 1 | 4 | 6 | 7 | 3 | 2 | 2 | 1 | 1 | 0 | 0 | 0 | 0 |
| | | | | Out | 100% | 0 | 0 | 0 | 0 | 2 | 3 | 4 | 2 | 1 | 2 | 3 | 3 | 3 | 2 | 1 | 3 | 3 | 4 | 2 | 2 | 3 | 3 | 3 | 2 | 1 | 1 | 4 | 6 | 7 | 3 | 2 | 2 | 1 | 1 | 0 | 0 | 0 | 0 | 0 | 0 |
| | | | | **Total** | | 0 | 0 | 0 | 0 | 4 | 6 | 8 | 4 | 2 | 4 | 6 | 6 | 6 | 4 | 2 | 6 | 6 | 8 | 4 | 4 | 6 | 6 | 6 | 4 | 2 | 2 | 8 | 12 | 14 | 6 | 4 | 4 | 2 | 2 | 0 | 0 | 0 | 0 | 0 | 0 |
| 10:00 AM | - | 11:00 AM | 10% | In | 100% | 0 | 0 | 0 | 0 | 2 | 3 | 4 | 2 | 1 | 2 | 3 | 3 | 3 | 2 | 1 | 3 | 3 | 4 | 2 | 2 | 3 | 3 | 3 | 2 | 1 | 1 | 4 | 6 | 7 | 3 | 2 | 2 | 1 | 1 | 0 | 0 | 0 | 0 |
| | | | | Out | 100% | 0 | 0 | 0 | 0 | 2 | 3 | 4 | 2 | 1 | 2 | 3 | 3 | 3 | 2 | 1 | 3 | 3 | 4 | 2 | 2 | 3 | 3 | 3 | 2 | 1 | 1 | 4 | 6 | 7 | 3 | 2 | 2 | 1 | 1 | 0 | 0 | 0 | 0 | 0 | 0 |
| | | | | **Total** | | 0 | 0 | 0 | 0 | 4 | 6 | 8 | 4 | 2 | 4 | 6 | 6 | 6 | 4 | 2 | 6 | 6 | 8 | 4 | 4 | 6 | 6 | 6 | 4 | 2 | 2 | 8 | 12 | 14 | 6 | 4 | 4 | 2 | 2 | 0 | 0 | 0 | 0 | 0 | 0 |
| 11:00 AM | - | 12:00 PM | 10% | In | 100% | 0 | 0 | 0 | 0 | 2 | 3 | 4 | 2 | 1 | 2 | 3 | 3 | 3 | 2 | 1 | 3 | 3 | 4 | 2 | 2 | 3 | 3 | 3 | 2 | 1 | 1 | 4 | 6 | 7 | 3 | 2 | 2 | 1 | 1 | 0 | 0 | 0 | 0 |
| | | | | Out | 100% | 0 | 0 | 0 | 0 | 2 | 3 | 4 | 2 | 1 | 2 | 3 | 3 | 3 | 2 | 1 | 3 | 3 | 4 | 2 | 2 | 3 | 3 | 3 | 2 | 1 | 1 | 4 | 6 | 7 | 3 | 2 | 2 | 1 | 1 | 0 | 0 | 0 | 0 | 0 | 0 |
| | | | | **Total** | | 0 | 0 | 0 | 0 | 4 | 6 | 8 | 4 | 2 | 4 | 6 | 6 | 6 | 4 | 2 | 6 | 6 | 8 | 4 | 4 | 6 | 6 | 6 | 4 | 2 | 2 | 8 | 12 | 14 | 6 | 4 | 4 | 2 | 2 | 0 | 0 | 0 | 0 | 0 | 0 |
| 12:00 PM | - | 01:00 PM | 10% | In | 100% | 0 | 0 | 0 | 0 | 2 | 3 | 4 | 2 | 1 | 2 | 3 | 3 | 3 | 2 | 1 | 3 | 3 | 4 | 2 | 2 | 3 | 3 | 3 | 2 | 1 | 1 | 4 | 6 | 7 | 3 | 2 | 2 | 1 | 1 | 0 | 0 | 0 | 0 |
| | | | | Out | 100% | 0 | 0 | 0 | 0 | 2 | 3 | 4 | 2 | 1 | 2 | 3 | 3 | 3 | 2 | 1 | 3 | 3 | 4 | 2 | 2 | 3 | 3 | 3 | 2 | 1 | 1 | 4 | 6 | 7 | 3 | 2 | 2 | 1 | 1 | 0 | 0 | 0 | 0 | 0 | 0 |
| | | | | **Total** | | 0 | 0 | 0 | 0 | 4 | 6 | 8 | 4 | 2 | 4 | 6 | 6 | 6 | 4 | 2 | 6 | 6 | 8 | 4 | 4 | 6 | 6 | 6 | 4 | 2 | 2 | 8 | 12 | 14 | 6 | 4 | 4 | 2 | 2 | 0 | 0 | 0 | 0 | 0 | 0 |
| 01:00 PM | - | 02:00 PM | 5% | In | 100% | 0 | 0 | 0 | 0 | 1 | 2 | 2 | 1 | 1 | 1 | 2 | 2 | 1 | 1 | 1 | 1 | 1 | 2 | 1 | 1 | 1 | 1 | 1 | 1 | 1 | 1 | 2 | 3 | 3 | 2 | 1 | 1 | 1 | 0 | 0 | 0 | 0 | 0 |
| | | | | Out | 100% | 0 | 0 | 0 | 0 | 1 | 2 | 2 | 1 | 1 | 1 | 2 | 2 | 1 | 1 | 1 | 1 | 1 | 2 | 1 | 1 | 1 | 1 | 1 | 1 | 1 | 1 | 2 | 3 | 3 | 2 | 1 | 1 | 1 | 0 | 0 | 0 | 0 | 0 | 0 | 0 |
| | | | | **Total** | | 0 | 0 | 0 | 0 | 2 | 4 | 4 | 2 | 2 | 2 | 4 | 4 | 2 | 2 | 2 | 2 | 2 | 4 | 2 | 2 | 2 | 2 | 2 | 2 | 2 | 2 | 4 | 6 | 6 | 4 | 2 | 2 | 2 | 0 | 0 | 0 | 0 | 0 | 0 | 0 |
| 02:00 PM | - | 03:00 PM | 5% | In | 100% | 0 | 0 | 0 | 0 | 1 | 2 | 2 | 1 | 1 | 1 | 2 | 2 | 1 | 1 | 1 | 1 | 1 | 2 | 1 | 1 | 1 | 1 | 1 | 1 | 1 | 1 | 2 | 3 | 3 | 2 | 1 | 1 | 1 | 0 | 0 | 0 | 0 | 0 |
| | | | | Out | 100% | 0 | 0 | 0 | 0 | 1 | 2 | 2 | 1 | 1 | 1 | 2 | 2 | 1 | 1 | 1 | 1 | 1 | 2 | 1 | 1 | 1 | 1 | 1 | 1 | 1 | 1 | 2 | 3 | 3 | 2 | 1 | 1 | 1 | 0 | 0 | 0 | 0 | 0 | 0 | 0 |
| | | | | **Total** | | 0 | 0 | 0 | 0 | 2 | 4 | 4 | 2 | 2 | 2 | 4 | 4 | 2 | 2 | 2 | 2 | 2 | 4 | 2 | 2 | 2 | 2 | 2 | 2 | 2 | 2 | 4 | 6 | 6 | 4 | 2 | 2 | 2 | 0 | 0 | 0 | 0 | 0 | 0 | 0 |
| 03:00 PM | - | 04:00 PM | 5% | In | 100% | 0 | 0 | 0 | 0 | 1 | 2 | 2 | 1 | 1 | 1 | 2 | 2 | 1 | 1 | 1 | 1 | 1 | 2 | 1 | 1 | 1 | 1 | 1 | 1 | 1 | 1 | 2 | 3 | 3 | 2 | 1 | 1 | 1 | 0 | 0 | 0 | 0 | 0 |
| | | | | Out | 100% | 0 | 0 | 0 | 0 | 1 | 2 | 2 | 1 | 1 | 1 | 2 | 2 | 1 | 1 | 1 | 1 | 1 | 2 | 1 | 1 | 1 | 1 | 1 | 1 | 1 | 1 | 2 | 3 | 3 | 2 | 1 | 1 | 1 | 0 | 0 | 0 | 0 | 0 | 0 | 0 |
| | | | | **Total** | | 0 | 0 | 0 | 0 | 2 | 4 | 4 | 2 | 2 | 2 | 4 | 4 | 2 | 2 | 2 | 2 | 2 | 4 | 2 | 2 | 2 | 2 | 2 | 2 | 2 | 2 | 4 | 6 | 6 | 4 | 2 | 2 | 2 | 0 | 0 | 0 | 0 | 0 | 0 | 0 |
| 04:00 PM | - | 05:00 PM | 0% | In | 100% | 0 | 0 | 0 | 0 | 0 | 0 | 0 | 0 | 0 | 0 | 0 | 0 | 0 | 0 | 0 | 0 | 0 | 0 | 0 | 0 | 0 | 0 | 0 | 0 | 0 | 0 | 0 | 0 | 0 | 0 | 0 | 0 | 0 | 0 | 0 | 0 | 0 | 0 |
| | | | | Out | 100% | 0 | 0 | 0 | 0 | 0 | 0 | 0 | 0 | 0 | 0 | 0 | 0 | 0 | 0 | 0 | 0 | 0 | 0 | 0 | 0 | 0 | 0 | 0 | 0 | 0 | 0 | 0 | 0 | 0 | 0 | 0 | 0 | 0 | 0 | 0 | 0 | 0 | 0 | 0 | 0 |
| | | | | **Total** | | 0 | 0 | 0 | 0 | 0 | 0 | 0 | 0 | 0 | 0 | 0 | 0 | 0 | 0 | 0 | 0 | 0 | 0 | 0 | 0 | 0 | 0 | 0 | 0 | 0 | 0 | 0 | 0 | 0 | 0 | 0 | 0 | 0 | 0 | 0 | 0 | 0 | 0 | 0 | 0 |
| 05:00 PM | - | 06:00 PM | 0% | In | 100% | 0 | 0 | 0 | 0 | 0 | 0 | 0 | 0 | 0 | 0 | 0 | 0 | 0 | 0 | 0 | 0 | 0 | 0 | 0 | 0 | 0 | 0 | 0 | 0 | 0 | 0 | 0 | 0 | 0 | 0 | 0 | 0 | 0 | 0 | 0 | 0 | 0 | 0 |
| | | | | Out | 100% | 0 | 0 | 0 | 0 | 0 | 0 | 0 | 0 | 0 | 0 | 0 | 0 | 0 | 0 | 0 | 0 | 0 | 0 | 0 | 0 | 0 | 0 | 0 | 0 | 0 | 0 | 0 | 0 | 0 | 0 | 0 | 0 | 0 | 0 | 0 | 0 | 0 | 0 | 0 | 0 |
| | | | | **Total** | | 0 | 0 | 0 | 0 | 0 | 0 | 0 | 0 | 0 | 0 | 0 | 0 | 0 | 0 | 0 | 0 | 0 | 0 | 0 | 0 | 0 | 0 | 0 | 0 | 0 | 0 | 0 | 0 | 0 | 0 | 0 | 0 | 0 | 0 | 0 | 0 | 0 | 0 | 0 | 0 |
| 06:00 PM | - | 07:00 PM | 0% | In | 100% | 0 | 0 | 0 | 0 | 0 | 0 | 0 | 0 | 0 | 0 | 0 | 0 | 0 | 0 | 0 | 0 | 0 | 0 | 0 | 0 | 0 | 0 | 0 | 0 | 0 | 0 | 0 | 0 | 0 | 0 | 0 | 0 | 0 | 0 | 0 | 0 | 0 | 0 |
| | | | | Out | 100% | 0 | 0 | 0 | 0 | 0 | 0 | 0 | 0 | 0 | 0 | 0 | 0 | 0 | 0 | 0 | 0 | 0 | 0 | 0 | 0 | 0 | 0 | 0 | 0 | 0 | 0 | 0 | 0 | 0 | 0 | 0 | 0 | 0 | 0 | 0 | 0 | 0 | 0 | 0 | 0 |
| | | | | **Total** | | 0 | 0 | 0 | 0 | 0 | 0 | 0 | 0 | 0 | 0 | 0 | 0 | 0 | 0 | 0 | 0 | 0 | 0 | 0 | 0 | 0 | 0 | 0 | 0 | 0 | 0 | 0 | 0 | 0 | 0 | 0 | 0 | 0 | 0 | 0 | 0 | 0 | 0 | 0 | 0 |
| 07:00 PM | - | 08:00 PM | 0% | In | 100% | 0 | 0 | 0 | 0 | 0 | 0 | 0 | 0 | 0 | 0 | 0 | 0 | 0 | 0 | 0 | 0 | 0 | 0 | 0 | 0 | 0 | 0 | 0 | 0 | 0 | 0 | 0 | 0 | 0 | 0 | 0 | 0 | 0 | 0 | 0 | 0 | 0 | 0 |
| | | | | Out | 100% | 0 | 0 | 0 | 0 | 0 | 0 | 0 | 0 | 0 | 0 | 0 | 0 | 0 | 0 | 0 | 0 | 0 | 0 | 0 | 0 | 0 | 0 | 0 | 0 | 0 | 0 | 0 | 0 | 0 | 0 | 0 | 0 | 0 | 0 | 0 | 0 | 0 | 0 | 0 | 0 |
| | | | | **Total** | | 0 | 0 | 0 | 0 | 0 | 0 | 0 | 0 | 0 | 0 | 0 | 0 | 0 | 0 | 0 | 0 | 0 | 0 | 0 | 0 | 0 | 0 | 0 | 0 | 0 | 0 | 0 | 0 | 0 | 0 | 0 | 0 | 0 | 0 | 0 | 0 | 0 | 0 | 0 | 0 |
| Total | | | | In | | 0 | 0 | 0 | 1 | 21 | 32 | 39 | 21 | 12 | 21 | 32 | 32 | 28 | 19 | 13 | 28 | 28 | 39 | 21 | 19 | 28 | 28 | 28 | 19 | 12 | 12 | 41 | 61 | 68 | 32 | 21 | 20 | 12 | 7 | 0 | 0 | 0 | 0 | 0 | 0 |
| | | | | Out | | 0 | 0 | 0 | 1 | 21 | 32 | 39 | 21 | 12 | 21 | 32 | 32 | 28 | 19 | 13 | 28 | 28 | 39 | 21 | 19 | 28 | 28 | 28 | 19 | 12 | 12 | 41 | 61 | 68 | 32 | 21 | 20 | 12 | 7 | 0 | 0 | 0 | 0 | 0 | 0 |
| | | | | **Total** | | 0 | 0 | 0 | 2 | 42 | 64 | 78 | 42 | 24 | 42 | 64 | 64 | 56 | 38 | 26 | 56 | 56 | 78 | 42 | 38 | 56 | 56 | 56 | 38 | 24 | 24 | 82 | 122 | 136 | 64 | 42 | 40 | 24 | 14 | 0 | 0 | 0 | 0 | 0 | 0 |

PCE 2.00

## Truck PCE Trips

| Time | | | Temporal | Regular Shift Trucks In / Out | | 2012 1Q | 2012 2Q | 2012 3Q | 2012 4Q | 2013 1Q | 2013 2Q | 2013 3Q | 2013 4Q | 2014 1Q | 2014 2Q | 2014 3Q | 2014 4Q | 2015 1Q | 2015 2Q | 2015 3Q | 2015 4Q | 2016 1Q | 2016 2Q | 2016 3Q | 2016 4Q | 2017 1Q | 2017 2Q | 2017 3Q | 2017 4Q | 2018 1Q | 2018 2Q | 2018 3Q | 2018 4Q | 2019 1Q | 2019 2Q | 2019 3Q | 2019 4Q | 2020 1Q | 2020 2Q | 2020 3Q | 2020 4Q | 2018 1Q | 2018 2Q | 2018 3Q | 2018 4Q |
|---|---|---|---|---|---|---|---|---|---|---|---|---|---|---|---|---|---|---|---|---|---|---|---|---|---|---|---|---|---|---|---|---|---|---|---|---|---|---|---|---|---|---|---|
| 05:00 AM | - | 06:00 AM | | In | 100% | 0 | 0 | 0 | 0 | 0 | 0 | 0 | 0 | 0 | 0 | 0 | 0 | 0 | 0 | 0 | 0 | 0 | 0 | 0 | 0 | 0 | 0 | 0 | 0 | 0 | 0 | 0 | 0 | 0 | 0 | 0 | 0 | 0 | 0 | 0 | 0 | 0 | 0 |
| | | | | Out | 100% | 0 | 0 | 0 | 0 | 0 | 0 | 0 | 0 | 0 | 0 | 0 | 0 | 0 | 0 | 0 | 0 | 0 | 0 | 0 | 0 | 0 | 0 | 0 | 0 | 0 | 0 | 0 | 0 | 0 | 0 | 0 | 0 | 0 | 0 | 0 | 0 | 0 | 0 |
| | | | | **Total** | | 0 | 0 | 0 | 0 | 0 | 0 | 0 | 0 | 0 | 0 | 0 | 0 | 0 | 0 | 0 | 0 | 0 | 0 | 0 | 0 | 0 | 0 | 0 | 0 | 0 | 0 | 0 | 0 | 0 | 0 | 0 | 0 | 0 | 0 | 0 | 0 | 0 | 0 |
| 06:00 AM | - | 07:00 AM | | In | 100% | 0 | 0 | 0 | 2 | 12 | 16 | 18 | 12 | 6 | 12 | 16 | 16 | 14 | 8 | 8 | 14 | 14 | 18 | 12 | 8 | 14 | 14 | 14 | 8 | 6 | 6 | 22 | 32 | 34 | 16 | 12 | 10 | 6 | 2 | 0 | 0 | 0 | 0 |
| | | | | Out | 100% | 0 | 0 | 0 | 2 | 12 | 16 | 18 | 12 | 6 | 12 | 16 | 16 | 14 | 8 | 8 | 14 | 14 | 18 | 12 | 8 | 14 | 14 | 14 | 8 | 6 | 6 | 22 | 32 | 34 | 16 | 12 | 10 | 6 | 2 | 0 | 0 | 0 | 0 |
| | | | | **Total** | | 0 | 0 | 0 | 4 | 24 | 32 | 36 | 24 | 12 | 24 | 32 | 32 | 28 | 16 | 16 | 28 | 28 | 36 | 24 | 16 | 28 | 28 | 28 | 16 | 12 | 12 | 44 | 64 | 68 | 32 | 24 | 20 | 12 | 4 | 0 | 0 | 0 | 0 |
| 07:00 AM | - | 08:00 AM | | In | 100% | 0 | 0 | 0 | 0 | 4 | 6 | 8 | 4 | 2 | 4 | 6 | 6 | 6 | 4 | 2 | 6 | 6 | 8 | 4 | 4 | 6 | 6 | 6 | 4 | 2 | 2 | 8 | 12 | 14 | 6 | 4 | 4 | 2 | 2 | 0 | 0 | 0 | 0 |
| | | | | Out | 100% | 0 | 0 | 0 | 0 | 4 | 6 | 8 | 4 | 2 | 4 | 6 | 6 | 6 | 4 | 2 | 6 | 6 | 8 | 4 | 4 | 6 | 6 | 6 | 4 | 2 | 2 | 8 | 12 | 14 | 6 | 4 | 4 | 2 | 2 | 0 | 0 | 0 | 0 |
| | | | | **Total** | | 0 | 0 | 0 | 0 | 8 | 12 | 16 | 8 | 4 | 8 | 12 | 12 | 12 | 8 | 4 | 12 | 12 | 16 | 8 | 8 | 12 | 12 | 12 | 8 | 4 | 4 | 16 | 24 | 28 | 12 | 8 | 8 | 4 | 4 | 0 | 0 | 0 | 0 |
| 08:00 AM | - | 09:00 AM | | In | 100% | 0 | 0 | 0 | 0 | 4 | 6 | 8 | 4 | 2 | 4 | 6 | 6 | 6 | 4 | 2 | 6 | 6 | 8 | 4 | 4 | 6 | 6 | 6 | 4 | 2 | 2 | 8 | 12 | 14 | 6 | 4 | 4 | 2 | 2 | 0 | 0 | 0 | 0 |
| | | | | Out | 100% | 0 | 0 | 0 | 0 | 4 | 6 | 8 | 4 | 2 | 4 | 6 | 6 | 6 | 4 | 2 | 6 | 6 | 8 | 4 | 4 | 6 | 6 | 6 | 4 | 2 | 2 | 8 | 12 | 14 | 6 | 4 | 4 | 2 | 2 | 0 | 0 | 0 | 0 |
| | | | | **Total** | | 0 | 0 | 0 | 0 | 8 | 12 | 16 | 8 | 4 | 8 | 12 | 12 | 12 | 8 | 4 | 12 | 12 | 16 | 8 | 8 | 12 | 12 | 12 | 8 | 4 | 4 | 16 | 24 | 28 | 12 | 8 | 8 | 4 | 4 | 0 | 0 | 0 | 0 |
| 09:00 AM | - | 10:00 AM | | In | 100% | 0 | 0 | 0 | 0 | 4 | 6 | 8 | 4 | 2 | 4 | 6 | 6 | 6 | 4 | 2 | 6 | 6 | 8 | 4 | 4 | 6 | 6 | 6 | 4 | 2 | 2 | 8 | 12 | 14 | 6 | 4 | 4 | 2 | 2 | 0 | 0 | 0 | 0 |
| | | | | Out | 100% | 0 | 0 | 0 | 0 | 4 | 6 | 8 | 4 | 2 | 4 | 6 | 6 | 6 | 4 | 2 | 6 | 6 | 8 | 4 | 4 | 6 | 6 | 6 | 4 | 2 | 2 | 8 | 12 | 14 | 6 | 4 | 4 | 2 | 2 | 0 | 0 | 0 | 0 |
| | | | | **Total** | | 0 | 0 | 0 | 0 | 8 | 12 | 16 | 8 | 4 | 8 | 12 | 12 | 12 | 8 | 4 | 12 | 12 | 16 | 8 | 8 | 12 | 12 | 12 | 8 | 4 | 4 | 16 | 24 | 28 | 12 | 8 | 8 | 4 | 4 | 0 | 0 | 0 | 0 |
| 10:00 AM | - | 11:00 AM | | In | 100% | 0 | 0 | 0 | 0 | 4 | 6 | 8 | 4 | 2 | 4 | 6 | 6 | 6 | 4 | 2 | 6 | 6 | 8 | 4 | 4 | 6 | 6 | 6 | 4 | 2 | 2 | 8 | 12 | 14 | 6 | 4 | 4 | 2 | 2 | 0 | 0 | 0 | 0 |
| | | | | Out | 100% | 0 | 0 | 0 | 0 | 4 | 6 | 8 | 4 | 2 | 4 | 6 | 6 | 6 | 4 | 2 | 6 | 6 | 8 | 4 | 4 | 6 | 6 | 6 | 4 | 2 | 2 | 8 | 12 | 14 | 6 | 4 | 4 | 2 | 2 | 0 | 0 | 0 | 0 |
| | | | | **Total** | | 0 | 0 | 0 | 0 | 8 | 12 | 16 | 8 | 4 | 8 | 12 | 12 | 12 | 8 | 4 | 12 | 12 | 16 | 8 | 8 | 12 | 12 | 12 | 8 | 4 | 4 | 16 | 24 | 28 | 12 | 8 | 8 | 4 | 4 | 0 | 0 | 0 | 0 |
| 11:00 AM | - | 12:00 PM | | In | 100% | 0 | 0 | 0 | 0 | 4 | 6 | 8 | 4 | 2 | 4 | 6 | 6 | 6 | 4 | 2 | 6 | 6 | 8 | 4 | 4 | 6 | 6 | 6 | 4 | 2 | 2 | 8 | 12 | 14 | 6 | 4 | 4 | 2 | 2 | 0 | 0 | 0 | 0 |
| | | | | Out | 100% | 0 | 0 | 0 | 0 | 4 | 6 | 8 | 4 | 2 | 4 | 6 | 6 | 6 | 4 | 2 | 6 | 6 | 8 | 4 | 4 | 6 | 6 | 6 | 4 | 2 | 2 | 8 | 12 | 14 | 6 | 4 | 4 | 2 | 2 | 0 | 0 | 0 | 0 |
| | | | | **Total** | | 0 | 0 | 0 | 0 | 8 | 12 | 16 | 8 | 4 | 8 | 12 | 12 | 12 | 8 | 4 | 12 | 12 | 16 | 8 | 8 | 12 | 12 | 12 | 8 | 4 | 4 | 16 | 24 | 28 | 12 | 8 | 8 | 4 | 4 | 0 | 0 | 0 | 0 |
| 12:00 PM | - | 01:00 PM | | In | 100% | 0 | 0 | 0 | 0 | 4 | 6 | 8 | 4 | 2 | 4 | 6 | 6 | 6 | 4 | 2 | 6 | 6 | 8 | 4 | 4 | 6 | 6 | 6 | 4 | 2 | 2 | 8 | 12 | 14 | 6 | 4 | 4 | 2 | 2 | 0 | 0 | 0 | 0 |
| | | | | Out | 100% | 0 | 0 | 0 | 0 | 4 | 6 | 8 | 4 | 2 | 4 | 6 | 6 | 6 | 4 | 2 | 6 | 6 | 8 | 4 | 4 | 6 | 6 | 6 | 4 | 2 | 2 | 8 | 12 | 14 | 6 | 4 | 4 | 2 | 2 | 0 | 0 | 0 | 0 |
| | | | | **Total** | | 0 | 0 | 0 | 0 | 8 | 12 | 16 | 8 | 4 | 8 | 12 | 12 | 12 | 8 | 4 | 12 | 12 | 16 | 8 | 8 | 12 | 12 | 12 | 8 | 4 | 4 | 16 | 24 | 28 | 12 | 8 | 8 | 4 | 4 | 0 | 0 | 0 | 0 |
| 01:00 PM | - | 02:00 PM | | In | 100% | 0 | 0 | 0 | 0 | 2 | 4 | 4 | 2 | 2 | 2 | 4 | 4 | 2 | 2 | 2 | 2 | 2 | 4 | 2 | 2 | 2 | 2 | 2 | 2 | 2 | 2 | 4 | 6 | 6 | 4 | 2 | 2 | 2 | 0 | 0 | 0 | 0 | 0 |
| | | | | Out | 100% | 0 | 0 | 0 | 0 | 2 | 4 | 4 | 2 | 2 | 2 | 4 | 4 | 2 | 2 | 2 | 2 | 2 | 4 | 2 | 2 | 2 | 2 | 2 | 2 | 2 | 2 | 4 | 6 | 6 | 4 | 2 | 2 | 2 | 0 | 0 | 0 | 0 | 0 |
| | | | | **Total** | | 0 | 0 | 0 | 0 | 4 | 8 | 8 | 4 | 4 | 4 | 8 | 8 | 4 | 4 | 4 | 4 | 4 | 8 | 4 | 4 | 4 | 4 | 4 | 4 | 4 | 4 | 8 | 12 | 12 | 8 | 4 | 4 | 4 | 0 | 0 | 0 | 0 | 0 |
| 02:00 PM | - | 03:00 PM | | In | 100% | 0 | 0 | 0 | 0 | 2 | 4 | 4 | 2 | 2 | 2 | 4 | 4 | 2 | 2 | 2 | 2 | 2 | 4 | 2 | 2 | 2 | 2 | 2 | 2 | 2 | 2 | 4 | 6 | 6 | 4 | 2 | 2 | 2 | 0 | 0 | 0 | 0 | 0 |
| | | | | Out | 100% | 0 | 0 | 0 | 0 | 2 | 4 | 4 | 2 | 2 | 2 | 4 | 4 | 2 | 2 | 2 | 2 | 2 | 4 | 2 | 2 | 2 | 2 | 2 | 2 | 2 | 2 | 4 | 6 | 6 | 4 | 2 | 2 | 2 | 0 | 0 | 0 | 0 | 0 |
| | | | | **Total** | | 0 | 0 | 0 | 0 | 4 | 8 | 8 | 4 | 4 | 4 | 8 | 8 | 4 | 4 | 4 | 4 | 4 | 8 | 4 | 4 | 4 | 4 | 4 | 4 | 4 | 4 | 8 | 12 | 12 | 8 | 4 | 4 | 4 | 0 | 0 | 0 | 0 | 0 |
| 03:00 PM | - | 04:00 PM | | In | 100% | 0 | 0 | 0 | 0 | 2 | 4 | 4 | 2 | 2 | 2 | 4 | 4 | 2 | 2 | 2 | 2 | 2 | 4 | 2 | 2 | 2 | 2 | 2 | 2 | 2 | 2 | 4 | 6 | 6 | 4 | 2 | 2 | 2 | 0 | 0 | 0 | 0 | 0 |
| | | | | Out | 100% | 0 | 0 | 0 | 0 | 2 | 4 | 4 | 2 | 2 | 2 | 4 | 4 | 2 | 2 | 2 | 2 | 2 | 4 | 2 | 2 | 2 | 2 | 2 | 2 | 2 | 2 | 4 | 6 | 6 | 4 | 2 | 2 | 2 | 0 | 0 | 0 | 0 | 0 |
| | | | | **Total** | | 0 | 0 | 0 | 0 | 4 | 8 | 8 | 4 | 4 | 4 | 8 | 8 | 4 | 4 | 4 | 4 | 4 | 8 | 4 | 4 | 4 | 4 | 4 | 4 | 4 | 4 | 8 | 12 | 12 | 8 | 4 | 4 | 4 | 0 | 0 | 0 | 0 | 0 |
| 04:00 PM | - | 05:00 PM | | In | 100% | 0 | 0 | 0 | 0 | 0 | 0 | 0 | 0 | 0 | 0 | 0 | 0 | 0 | 0 | 0 | 0 | 0 | 0 | 0 | 0 | 0 | 0 | 0 | 0 | 0 | 0 | 0 | 0 | 0 | 0 | 0 | 0 | 0 | 0 | 0 | 0 | 0 | 0 |
| | | | | Out | 100% | 0 | 0 | 0 | 0 | 0 | 0 | 0 | 0 | 0 | 0 | 0 | 0 | 0 | 0 | 0 | 0 | 0 | 0 | 0 | 0 | 0 | 0 | 0 | 0 | 0 | 0 | 0 | 0 | 0 | 0 | 0 | 0 | 0 | 0 | 0 | 0 | 0 | 0 |
| | | | | **Total** | | 0 | 0 | 0 | 0 | 0 | 0 | 0 | 0 | 0 | 0 | 0 | 0 | 0 | 0 | 0 | 0 | 0 | 0 | 0 | 0 | 0 | 0 | 0 | 0 | 0 | 0 | 0 | 0 | 0 | 0 | 0 | 0 | 0 | 0 | 0 | 0 | 0 | 0 |
| 05:00 PM | - | 06:00 PM | | In | 100% | 0 | 0 | 0 | 0 | 0 | 0 | 0 | 0 | 0 | 0 | 0 | 0 | 0 | 0 | 0 | 0 | 0 | 0 | 0 | 0 | 0 | 0 | 0 | 0 | 0 | 0 | 0 | 0 | 0 | 0 | 0 | 0 | 0 | 0 | 0 | 0 | 0 | 0 |
| | | | | Out | 100% | 0 | 0 | 0 | 0 | 0 | 0 | 0 | 0 | 0 | 0 | 0 | 0 | 0 | 0 | 0 | 0 | 0 | 0 | 0 | 0 | 0 | 0 | 0 | 0 | 0 | 0 | 0 | 0 | 0 | 0 | 0 | 0 | 0 | 0 | 0 | 0 | 0 | 0 |
| | | | | **Total** | | 0 | 0 | 0 | 0 | 0 | 0 | 0 | 0 | 0 | 0 | 0 | 0 | 0 | 0 | 0 | 0 | 0 | 0 | 0 | 0 | 0 | 0 | 0 | 0 | 0 | 0 | 0 | 0 | 0 | 0 | 0 | 0 | 0 | 0 | 0 | 0 | 0 | 0 |
| 06:00 PM | - | 07:00 PM | | In | 100% | 0 | 0 | 0 | 0 | 0 | 0 | 0 | 0 | 0

**Table 2**
**Construction Truck Trip Summary**

## Astoria Cove Only

### Truck Trips

| Time | | | Temporal | Regular Shift Trucks In / Out | | 2014 1Q | 2014 2Q | 2014 3Q | 2014 4Q | 2015 1Q | 2015 2Q | 2015 3Q | 2015 4Q | 2016 1Q | 2016 2Q | 2016 3Q | 2016 4Q | 2017 1Q | 2017 2Q | 2017 3Q | 2017 4Q | 2018 1Q | 2018 2Q | 2018 3Q | 2018 4Q | 2019 1Q | 2019 2Q | 2019 3Q | 2019 4Q | 2020 1Q | 2020 2Q | 2020 3Q | 2020 4Q | 2021 1Q | 2021 2Q | 2021 3Q | 2021 4Q | 2022 1Q | 2022 2Q | 2022 3Q | 2022 4Q | 2023 1Q | 2023 2Q | 2023 3Q | 2023 4Q |
|---|---|---|---|---|---|---|---|---|---|---|---|---|---|---|---|---|---|---|---|---|---|---|---|---|---|---|---|---|---|---|---|---|---|---|---|---|---|---|---|---|---|---|---|
| | | | | | | **0** | **0** | **0** | **0** | **3** | **19** | **26** | **30** | **31** | **10** | **8** | **5** | **2** | **0** | **0** | **20** | **20** | **48** | **52** | **29** | **19** | **16** | **15** | **11** | **3** | **0** | **20** | **17** | **16** | **14** | **37** | **62** | **55** | **13** | **13** | **12** | **6** | **2** | **0** | **0** |
| 05:00 AM | - | 06:00 AM | 0% | In | 100% | 0 | 0 | 0 | 0 | 0 | 0 | 0 | 0 | 0 | 0 | 0 | 0 | 0 | 0 | 0 | 0 | 0 | 0 | 0 | 0 | 0 | 0 | 0 | 0 | 0 | 0 | 0 | 0 | 0 | 0 | 0 | 0 | 0 | 0 | 0 | 0 | 0 | 0 |
| | | | | Out | 100% | 0 | 0 | 0 | 0 | 0 | 0 | 0 | 0 | 0 | 0 | 0 | 0 | 0 | 0 | 0 | 0 | 0 | 0 | 0 | 0 | 0 | 0 | 0 | 0 | 0 | 0 | 0 | 0 | 0 | 0 | 0 | 0 | 0 | 0 | 0 | 0 | 0 | 0 |
| | | | | **Total** | | 0 | 0 | 0 | 0 | 0 | 0 | 0 | 0 | 0 | 0 | 0 | 0 | 0 | 0 | 0 | 0 | 0 | 0 | 0 | 0 | 0 | 0 | 0 | 0 | 0 | 0 | 0 | 0 | 0 | 0 | 0 | 0 | 0 | 0 | 0 | 0 | 0 | 0 |
| 06:00 AM | - | 07:00 AM | 25% | In | 100% | 0 | 0 | 0 | 0 | 1 | 5 | 7 | 8 | 8 | 3 | 2 | 1 | 1 | 0 | 0 | 5 | 5 | 12 | 13 | 7 | 5 | 4 | 4 | 3 | 1 | 0 | 5 | 4 | 4 | 4 | 9 | 16 | 14 | 3 | 3 | 3 | 2 | 1 | 0 | 0 |
| | | | | Out | 100% | 0 | 0 | 0 | 0 | 1 | 5 | 7 | 8 | 8 | 3 | 2 | 1 | 1 | 0 | 0 | 5 | 5 | 12 | 13 | 7 | 5 | 4 | 4 | 3 | 1 | 0 | 5 | 4 | 4 | 4 | 9 | 16 | 14 | 3 | 3 | 3 | 2 | 1 | 0 | 0 |
| | | | | **Total** | | 0 | 0 | 0 | 0 | 2 | 10 | 14 | 16 | 16 | 6 | 4 | 2 | 2 | 0 | 0 | 10 | 10 | 24 | 26 | 14 | 10 | 8 | 8 | 6 | 2 | 0 | 10 | 8 | 8 | 8 | 18 | 32 | 28 | 6 | 6 | 6 | 4 | 2 | 0 | 0 |
| 07:00 AM | - | 08:00 AM | 10% | In | 100% | 0 | 0 | 0 | 0 | 0 | 2 | 3 | 3 | 3 | 1 | 1 | 1 | 0 | 0 | 0 | 2 | 2 | 5 | 5 | 3 | 2 | 2 | 2 | 1 | 0 | 0 | 2 | 2 | 2 | 1 | 4 | 6 | 6 | 1 | 1 | 1 | 1 | 0 | 0 | 0 |
| | | | | Out | 100% | 0 | 0 | 0 | 0 | 0 | 2 | 3 | 3 | 3 | 1 | 1 | 1 | 0 | 0 | 0 | 2 | 2 | 5 | 5 | 3 | 2 | 2 | 2 | 1 | 0 | 0 | 2 | 2 | 2 | 1 | 4 | 6 | 6 | 1 | 1 | 1 | 1 | 0 | 0 | 0 |
| | | | | **Total** | | 0 | 0 | 0 | 0 | 0 | 4 | 6 | 6 | 6 | 2 | 2 | 2 | 0 | 0 | 0 | 4 | 4 | 10 | 10 | 6 | 4 | 4 | 4 | 2 | 0 | 0 | 4 | 4 | 4 | 2 | 8 | 12 | 12 | 2 | 2 | 2 | 2 | 0 | 0 | 0 |
| 08:00 AM | - | 09:00 AM | 10% | In | 100% | 0 | 0 | 0 | 0 | 0 | 2 | 3 | 3 | 3 | 1 | 1 | 1 | 0 | 0 | 0 | 2 | 2 | 5 | 5 | 3 | 2 | 2 | 2 | 1 | 0 | 0 | 2 | 2 | 2 | 1 | 4 | 6 | 6 | 1 | 1 | 1 | 1 | 0 | 0 | 0 |
| | | | | Out | 100% | 0 | 0 | 0 | 0 | 0 | 2 | 3 | 3 | 3 | 1 | 1 | 1 | 0 | 0 | 0 | 2 | 2 | 5 | 5 | 3 | 2 | 2 | 2 | 1 | 0 | 0 | 2 | 2 | 2 | 1 | 4 | 6 | 6 | 1 | 1 | 1 | 1 | 0 | 0 | 0 |
| | | | | **Total** | | 0 | 0 | 0 | 0 | 0 | 4 | 6 | 6 | 6 | 2 | 2 | 2 | 0 | 0 | 0 | 4 | 4 | 10 | 10 | 6 | 4 | 4 | 4 | 2 | 0 | 0 | 4 | 4 | 4 | 2 | 8 | 12 | 12 | 2 | 2 | 2 | 2 | 0 | 0 | 0 |
| 09:00 AM | - | 10:00 AM | 10% | In | 100% | 0 | 0 | 0 | 0 | 0 | 2 | 3 | 3 | 3 | 1 | 1 | 1 | 0 | 0 | 0 | 2 | 2 | 5 | 5 | 3 | 2 | 2 | 2 | 1 | 0 | 0 | 2 | 2 | 2 | 1 | 4 | 6 | 6 | 1 | 1 | 1 | 1 | 0 | 0 | 0 |
| | | | | Out | 100% | 0 | 0 | 0 | 0 | 0 | 2 | 3 | 3 | 3 | 1 | 1 | 1 | 0 | 0 | 0 | 2 | 2 | 5 | 5 | 3 | 2 | 2 | 2 | 1 | 0 | 0 | 2 | 2 | 2 | 1 | 4 | 6 | 6 | 1 | 1 | 1 | 1 | 0 | 0 | 0 |
| | | | | **Total** | | 0 | 0 | 0 | 0 | 0 | 4 | 6 | 6 | 6 | 2 | 2 | 2 | 0 | 0 | 0 | 4 | 4 | 10 | 10 | 6 | 4 | 4 | 4 | 2 | 0 | 0 | 4 | 4 | 4 | 2 | 8 | 12 | 12 | 2 | 2 | 2 | 2 | 0 | 0 | 0 |
| 10:00 AM | - | 11:00 AM | 10% | In | 100% | 0 | 0 | 0 | 0 | 0 | 2 | 3 | 3 | 3 | 1 | 1 | 1 | 0 | 0 | 0 | 2 | 2 | 5 | 5 | 3 | 2 | 2 | 2 | 1 | 0 | 0 | 2 | 2 | 2 | 1 | 4 | 6 | 6 | 1 | 1 | 1 | 1 | 0 | 0 | 0 |
| | | | | Out | 100% | 0 | 0 | 0 | 0 | 0 | 2 | 3 | 3 | 3 | 1 | 1 | 1 | 0 | 0 | 0 | 2 | 2 | 5 | 5 | 3 | 2 | 2 | 2 | 1 | 0 | 0 | 2 | 2 | 2 | 1 | 4 | 6 | 6 | 1 | 1 | 1 | 1 | 0 | 0 | 0 |
| | | | | **Total** | | 0 | 0 | 0 | 0 | 0 | 4 | 6 | 6 | 6 | 2 | 2 | 2 | 0 | 0 | 0 | 4 | 4 | 10 | 10 | 6 | 4 | 4 | 4 | 2 | 0 | 0 | 4 | 4 | 4 | 2 | 8 | 12 | 12 | 2 | 2 | 2 | 2 | 0 | 0 | 0 |
| 11:00 AM | - | 12:00 PM | 10% | In | 100% | 0 | 0 | 0 | 0 | 0 | 2 | 3 | 3 | 3 | 1 | 1 | 1 | 0 | 0 | 0 | 2 | 2 | 5 | 5 | 3 | 2 | 2 | 2 | 1 | 0 | 0 | 2 | 2 | 2 | 1 | 4 | 6 | 6 | 1 | 1 | 1 | 1 | 0 | 0 | 0 |
| | | | | Out | 100% | 0 | 0 | 0 | 0 | 0 | 2 | 3 | 3 | 3 | 1 | 1 | 1 | 0 | 0 | 0 | 2 | 2 | 5 | 5 | 3 | 2 | 2 | 2 | 1 | 0 | 0 | 2 | 2 | 2 | 1 | 4 | 6 | 6 | 1 | 1 | 1 | 1 | 0 | 0 | 0 |
| | | | | **Total** | | 0 | 0 | 0 | 0 | 0 | 4 | 6 | 6 | 6 | 2 | 2 | 2 | 0 | 0 | 0 | 4 | 4 | 10 | 10 | 6 | 4 | 4 | 4 | 2 | 0 | 0 | 4 | 4 | 4 | 2 | 8 | 12 | 12 | 2 | 2 | 2 | 2 | 0 | 0 | 0 |
| 12:00 PM | - | 01:00 PM | 10% | In | 100% | 0 | 0 | 0 | 0 | 0 | 2 | 3 | 3 | 3 | 1 | 1 | 1 | 0 | 0 | 0 | 2 | 2 | 5 | 5 | 3 | 2 | 2 | 2 | 1 | 0 | 0 | 2 | 2 | 2 | 1 | 4 | 6 | 6 | 1 | 1 | 1 | 1 | 0 | 0 | 0 |
| | | | | Out | 100% | 0 | 0 | 0 | 0 | 0 | 2 | 3 | 3 | 3 | 1 | 1 | 1 | 0 | 0 | 0 | 2 | 2 | 5 | 5 | 3 | 2 | 2 | 2 | 1 | 0 | 0 | 2 | 2 | 2 | 1 | 4 | 6 | 6 | 1 | 1 | 1 | 1 | 0 | 0 | 0 |
| | | | | **Total** | | 0 | 0 | 0 | 0 | 0 | 4 | 6 | 6 | 6 | 2 | 2 | 2 | 0 | 0 | 0 | 4 | 4 | 10 | 10 | 6 | 4 | 4 | 4 | 2 | 0 | 0 | 4 | 4 | 4 | 2 | 8 | 12 | 12 | 2 | 2 | 2 | 2 | 0 | 0 | 0 |
| 01:00 PM | - | 02:00 PM | 5% | In | 100% | 0 | 0 | 0 | 0 | 0 | 1 | 1 | 2 | 2 | 1 | 0 | 0 | 0 | 0 | 0 | 1 | 1 | 2 | 3 | 1 | 1 | 1 | 1 | 1 | 0 | 0 | 1 | 1 | 1 | 1 | 2 | 3 | 3 | 1 | 1 | 1 | 0 | 0 | 0 | 0 |
| | | | | Out | 100% | 0 | 0 | 0 | 0 | 0 | 1 | 1 | 2 | 2 | 1 | 0 | 0 | 0 | 0 | 0 | 1 | 1 | 2 | 3 | 1 | 1 | 1 | 1 | 1 | 0 | 0 | 1 | 1 | 1 | 1 | 2 | 3 | 3 | 1 | 1 | 1 | 0 | 0 | 0 | 0 |
| | | | | **Total** | | 0 | 0 | 0 | 0 | 0 | 2 | 2 | 4 | 4 | 2 | 0 | 0 | 0 | 0 | 0 | 2 | 2 | 4 | 6 | 2 | 2 | 2 | 2 | 2 | 0 | 0 | 2 | 2 | 2 | 2 | 4 | 6 | 6 | 2 | 2 | 2 | 0 | 0 | 0 | 0 |
| 02:00 PM | - | 03:00 PM | 5% | In | 100% | 0 | 0 | 0 | 0 | 0 | 1 | 1 | 2 | 2 | 1 | 0 | 0 | 0 | 0 | 0 | 1 | 1 | 2 | 3 | 1 | 1 | 1 | 1 | 1 | 0 | 0 | 1 | 1 | 1 | 1 | 2 | 3 | 3 | 1 | 1 | 1 | 0 | 0 | 0 | 0 |
| | | | | Out | 100% | 0 | 0 | 0 | 0 | 0 | 1 | 1 | 2 | 2 | 1 | 0 | 0 | 0 | 0 | 0 | 1 | 1 | 2 | 3 | 1 | 1 | 1 | 1 | 1 | 0 | 0 | 1 | 1 | 1 | 1 | 2 | 3 | 3 | 1 | 1 | 1 | 0 | 0 | 0 | 0 |
| | | | | **Total** | | 0 | 0 | 0 | 0 | 0 | 2 | 2 | 4 | 4 | 2 | 0 | 0 | 0 | 0 | 0 | 2 | 2 | 4 | 6 | 2 | 2 | 2 | 2 | 2 | 0 | 0 | 2 | 2 | 2 | 2 | 4 | 6 | 6 | 2 | 2 | 2 | 0 | 0 | 0 | 0 |
| 03:00 PM | - | 04:00 PM | 5% | In | 100% | 0 | 0 | 0 | 0 | 0 | 1 | 1 | 2 | 2 | 1 | 0 | 0 | 0 | 0 | 0 | 1 | 1 | 2 | 3 | 1 | 1 | 1 | 1 | 1 | 0 | 0 | 1 | 1 | 1 | 1 | 2 | 3 | 3 | 1 | 1 | 1 | 0 | 0 | 0 | 0 |
| | | | | Out | 100% | 0 | 0 | 0 | 0 | 0 | 1 | 1 | 2 | 2 | 1 | 0 | 0 | 0 | 0 | 0 | 1 | 1 | 2 | 3 | 1 | 1 | 1 | 1 | 1 | 0 | 0 | 1 | 1 | 1 | 1 | 2 | 3 | 3 | 1 | 1 | 1 | 0 | 0 | 0 | 0 |
| | | | | **Total** | | 0 | 0 | 0 | 0 | 0 | 2 | 2 | 4 | 4 | 2 | 0 | 0 | 0 | 0 | 0 | 2 | 2 | 4 | 6 | 2 | 2 | 2 | 2 | 2 | 0 | 0 | 2 | 2 | 2 | 2 | 4 | 6 | 6 | 2 | 2 | 2 | 0 | 0 | 0 | 0 |
| 04:00 PM | - | 05:00 PM | 0% | In | 100% | 0 | 0 | 0 | 0 | 0 | 0 | 0 | 0 | 0 | 0 | 0 | 0 | 0 | 0 | 0 | 0 | 0 | 0 | 0 | 0 | 0 | 0 | 0 | 0 | 0 | 0 | 0 | 0 | 0 | 0 | 0 | 0 | 0 | 0 | 0 | 0 | 0 | 0 | 0 | 0 |
| | | | | Out | 100% | 0 | 0 | 0 | 0 | 0 | 0 | 0 | 0 | 0 | 0 | 0 | 0 | 0 | 0 | 0 | 0 | 0 | 0 | 0 | 0 | 0 | 0 | 0 | 0 | 0 | 0 | 0 | 0 | 0 | 0 | 0 | 0 | 0 | 0 | 0 | 0 | 0 | 0 | 0 | 0 |
| | | | | **Total** | | 0 | 0 | 0 | 0 | 0 | 0 | 0 | 0 | 0 | 0 | 0 | 0 | 0 | 0 | 0 | 0 | 0 | 0 | 0 | 0 | 0 | 0 | 0 | 0 | 0 | 0 | 0 | 0 | 0 | 0 | 0 | 0 | 0 | 0 | 0 | 0 | 0 | 0 | 0 | 0 |
| 05:00 PM | - | 06:00 PM | 0% | In | 100% | 0 | 0 | 0 | 0 | 0 | 0 | 0 | 0 | 0 | 0 | 0 | 0 | 0 | 0 | 0 | 0 | 0 | 0 | 0 | 0 | 0 | 0 | 0 | 0 | 0 | 0 | 0 | 0 | 0 | 0 | 0 | 0 | 0 | 0 | 0 | 0 | 0 | 0 | 0 | 0 |
| | | | | Out | 100% | 0 | 0 | 0 | 0 | 0 | 0 | 0 | 0 | 0 | 0 | 0 | 0 | 0 | 0 | 0 | 0 | 0 | 0 | 0 | 0 | 0 | 0 | 0 | 0 | 0 | 0 | 0 | 0 | 0 | 0 | 0 | 0 | 0 | 0 | 0 | 0 | 0 | 0 | 0 | 0 |
| | | | | **Total** | | 0 | 0 | 0 | 0 | 0 | 0 | 0 | 0 | 0 | 0 | 0 | 0 | 0 | 0 | 0 | 0 | 0 | 0 | 0 | 0 | 0 | 0 | 0 | 0 | 0 | 0 | 0 | 0 | 0 | 0 | 0 | 0 | 0 | 0 | 0 | 0 | 0 | 0 | 0 | 0 |
| 06:00 PM | - | 07:00 PM | 0% | In | 100% | 0 | 0 | 0 | 0 | 0 | 0 | 0 | 0 | 0 | 0 | 0 | 0 | 0 | 0 | 0 | 0 | 0 | 0 | 0 | 0 | 0 | 0 | 0 | 0 | 0 | 0 | 0 | 0 | 0 | 0 | 0 | 0 | 0 | 0 | 0 | 0 | 0 | 0 | 0 | 0 |
| | | | | Out | 100% | 0 | 0 | 0 | 0 | 0 | 0 | 0 | 0 | 0 | 0 | 0 | 0 | 0 | 0 | 0 | 0 | 0 | 0 | 0 | 0 | 0 | 0 | 0 | 0 | 0 | 0 | 0 | 0 | 0 | 0 | 0 | 0 | 0 | 0 | 0 | 0 | 0 | 0 | 0 | 0 |
| | | | | **Total** | | 0 | 0 | 0 | 0 | 0 | 0 | 0 | 0 | 0 | 0 | 0 | 0 | 0 | 0 | 0 | 0 | 0 | 0 | 0 | 0 | 0 | 0 | 0 | 0 | 0 | 0 | 0 | 0 | 0 | 0 | 0 | 0 | 0 | 0 | 0 | 0 | 0 | 0 | 0 | 0 |
| 07:00 PM | - | 08:00 PM | 0% | In | 100% | 0 | 0 | 0 | 0 | 0 | 0 | 0 | 0 | 0 | 0 | 0 | 0 | 0 | 0 | 0 | 0 | 0 | 0 | 0 | 0 | 0 | 0 | 0 | 0 | 0 | 0 | 0 | 0 | 0 | 0 | 0 | 0 | 0 | 0 | 0 | 0 | 0 | 0 | 0 | 0 |
| | | | | Out | 100% | 0 | 0 | 0 | 0 | 0 | 0 | 0 | 0 | 0 | 0 | 0 | 0 | 0 | 0 | 0 | 0 | 0 | 0 | 0 | 0 | 0 | 0 | 0 | 0 | 0 | 0 | 0 | 0 | 0 | 0 | 0 | 0 | 0 | 0 | 0 | 0 | 0 | 0 | 0 | 0 |
| | | | | **Total** | | 0 | 0 | 0 | 0 | 0 | 0 | 0 | 0 | 0 | 0 | 0 | 0 | 0 | 0 | 0 | 0 | 0 | 0 | 0 | 0 | 0 | 0 | 0 | 0 | 0 | 0 | 0 | 0 | 0 | 0 | 0 | 0 | 0 | 0 | 0 | 0 | 0 | 0 | 0 | 0 |
| Total | | | | In | | 0 | 0 | 0 | 0 | 1 | 20 | 28 | 32 | 32 | 12 | 8 | 7 | 1 | 0 | 0 | 20 | 20 | 48 | 52 | 28 | 20 | 19 | 19 | 12 | 1 | 0 | 20 | 19 | 19 | 13 | 39 | 61 | 59 | 12 | 12 | 12 | 8 | 1 | 0 | 0 |
| | | | | Out | | 0 | 0 | 0 | 0 | 1 | 20 | 28 | 32 | 32 | 12 | 8 | 7 | 1 | 0 | 0 | 20 | 20 | 48 | 52 | 28 | 20 | 19 | 19 | 12 | 1 | 0 | 20 | 19 | 19 | 13 | 39 | 61 | 59 | 12 | 12 | 12 | 8 | 1 | 0 | 0 |
| | | | | **Total** | | 0 | 0 | 0 | 0 | 2 | 40 | 56 | 64 | 64 | 24 | 16 | 14 | 2 | 0 | 0 | 40 | 40 | 96 | 104 | 56 | 40 | 38 | 38 | 24 | 2 | 0 | 40 | 38 | 38 | 26 | 78 | 122 | 118 | 24 | 24 | 24 | 16 | 2 | 0 | 0 |

PCE 2.00

### Truck PCE Trips

| Time | | | Temporal | Regular Shift Trucks In / Out | | 2012 1Q | 2012 2Q | 2012 3Q | 2012 4Q | 2013 1Q | 2013 2Q | 2013 3Q | 2013 4Q | 2014 1Q | 2014 2Q | 2014 3Q | 2014 4Q | 2015 1Q | 2015 2Q | 2015 3Q | 2015 4Q | 2016 1Q | 2016 2Q | 2016 3Q | 2016 4Q | 2017 1Q | 2017 2Q | 2017 3Q | 2017 4Q | 2018 1Q | 2018 2Q | 2018 3Q | 2018 4Q | 2019 1Q | 2019 2Q | 2019 3Q | 2019 4Q | 2020 1Q | 2020 2Q | 2020 3Q | 2020 4Q | 2018 1Q | 2018 2Q | 2018 3Q | 2018 4Q |
|---|---|---|---|---|---|---|---|---|---|---|---|---|---|---|---|---|---|---|---|---|---|---|---|---|---|---|---|---|---|---|---|---|---|---|---|---|---|---|---|---|---|---|---|
| 05:00 AM | - | 06:00 AM | | In | 100% | 0 | 0 | 0 | 0 | 0 | 0 | 0 | 0 | 0 | 0 | 0 | 0 | 0 | 0 | 0 | 0 | 0 | 0 | 0 | 0 | 0 | 0 | 0 | 0 | 0 | 0 | 0 | 0 | 0 | 0 | 0 | 0 | 0 | 0 | 0 | 0 | 0 | 0 |
| | | | | Out | 100% | 0 | 0 | 0 | 0 | 0 | 0 | 0 | 0 | 0 | 0 | 0 | 0 | 0 | 0 | 0 | 0 | 0 | 0 | 0 | 0 | 0 | 0 | 0 | 0 | 0 | 0 | 0 | 0 | 0 | 0 | 0 | 0 | 0 | 0 | 0 | 0 | 0 | 0 |
| | | | | **Total** | | 0 | 0 | 0 | 0 | 0 | 0 | 0 | 0 | 0 | 0 | 0 | 0 | 0 | 0 | 0 | 0 | 0 | 0 | 0 | 0 | 0 | 0 | 0 | 0 | 0 | 0 | 0 | 0 | 0 | 0 | 0 | 0 | 0 | 0 | 0 | 0 | 0 | 0 |
| 06:00 AM | - | 07:00 AM | | In | 100% | 0 | 0 | 0 | 0 | 2 | 10 | 14 | 16 | 16 | 6 | 4 | 2 | 2 | 0 | 0 | 10 | 10 | 24 | 26 | 14 | 10 | 8 | 8 | 6 | 2 | 0 | 10 | 8 | 8 | 8 | 18 | 32 | 28 | 6 | 6 | 6 | 4 | 2 | 0 | 0 |
| | | | | Out | 100% | 0 | 0 | 0 | 0 | 2 | 10 | 14 | 16 | 16 | 6 | 4 | 2 | 2 | 0 | 0 | 10 | 10 | 24 | 26 | 14 | 10 | 8 | 8 | 6 | 2 | 0 | 10 | 8 | 8 | 8 | 18 | 32 | 28 | 6 | 6 | 6 | 4 | 2 | 0 | 0 |
| | | | | **Total** | | 0 | 0 | 0 | 0 | 4 | 20 | 28 | 32 | 32 | 12 | 8 | 4 | 4 | 0 | 0 | 20 | 20 | 48 | 52 | 28 | 20 | 16 | 16 | 12 | 4 | 0 | 20 | 16 | 16 | 16 | 36 | 64 | 56 | 12 | 12 | 12 | 8 | 4 | 0 | 0 |
| 07:00 AM | - | 08:00 AM | | In | 100% | 0 | 0 | 0 | 0 | 0 | 4 | 6 | 6 | 6 | 2 | 2 | 2 | 0 | 0 | 0 | 4 | 4 | 10 | 10 | 6 | 4 | 4 | 4 | 2 | 0 | 0 | 4 | 4 | 4 | 2 | 8 | 12 | 12 | 2 | 2 | 2 | 2 | 0 | 0 | 0 |
| | | | | Out | 100% | 0 | 0 | 0 | 0 | 0 | 4 | 6 | 6 | 6 | 2 | 2 | 2 | 0 | 0 | 0 | 4 | 4 | 10 | 10 | 6 | 4 | 4 | 4 | 2 | 0 | 0 | 4 | 4 | 4 | 2 | 8 | 12 | 12 | 2 | 2 | 2 | 2 | 0 | 0 | 0 |
| | | | | **Total** | | 0 | 0 | 0 | 0 | 0 | 8 | 12 | 12 | 12 | 4 | 4 | 4 | 0 | 0 | 0 | 8 | 8 | 20 | 20 | 12 | 8 | 8 | 8 | 4 | 0 | 0 | 8 | 8 | 8 | 4 | 16 | 24 | 24 | 4 | 4 | 4 | 4 | 0 | 0 | 0 |
| 08:00 AM | - | 09:00 AM | | In | 100% | 0 | 0 | 0 | 0 | 0 | 4 | 6 | 6 | 6 | 2 | 2 | 2 | 0 | 0 | 0 | 4 | 4 | 10 | 10 | 6 | 4 | 4 | 4 | 2 | 0 | 0 | 4 | 4 | 4 | 2 | 8 | 12 | 12 | 2 | 2 | 2 | 2 | 0 | 0 | 0 |
| | | | | Out | 100% | 0 | 0 | 0 | 0 | 0 | 4 | 6 | 6 | 6 | 2 | 2 | 2 | 0 | 0 | 0 | 4 | 4 | 10 | 10 | 6 | 4 | 4 | 4 | 2 | 0 | 0 | 4 | 4 | 4 | 2 | 8 | 12 | 12 | 2 | 2 | 2 | 2 | 0 | 0 | 0 |
| | | | | **Total** | | 0 | 0 | 0 | 0 | 0 | 8 | 12 | 12 | 12 | 4 | 4 | 4 | 0 | 0 | 0 | 8 | 8 | 20 | 20 | 12 | 8 | 8 | 8 | 4 | 0 | 0 | 8 | 8 | 8 | 4 | 16 | 24 | 24 | 4 | 4 | 4 | 4 | 0 | 0 | 0 |
| 09:00 AM | - | 10:00 AM | | In | 100% | 0 | 0 | 0 | 0 | 0 | 4 | 6 | 6 | 6 | 2 | 2 | 2 | 0 | 0 | 0 | 4 | 4 | 10 | 10 | 6 | 4 | 4 | 4 | 2 | 0 | 0 | 4 | 4 | 4 | 2 | 8 | 12 | 12 | 2 | 2 | 2 | 2 | 0 | 0 | 0 |
| | | | | Out | 100% | 0 | 0 | 0 | 0 | 0 | 4 | 6 | 6 | 6 | 2 | 2 | 2 | 0 | 0 | 0 | 4 | 4 | 10 | 10 | 6 | 4 | 4 | 4 | 2 | 0 | 0 | 4 | 4 | 4 | 2 | 8 | 12 | 12 | 2 | 2 | 2 | 2 | 0 | 0 | 0 |
| | | | | **Total** | | 0 | 0 | 0 | 0 | 0 | 8 | 12 | 12 | 12 | 4 | 4 | 4 | 0 | 0 | 0 | 8 | 8 | 20 | 20 | 12 | 8 | 8 | 8 | 4 | 0 | 0 | 8 | 8 | 8 | 4 | 16 | 24 | 24 | 4 | 4 | 4 | 4 | 0 | 0 | 0 |
| 10:00 AM | - | 11:00 AM | | In | 100% | 0 | 0 | 0 | 0 | 0 | 4 | 6 | 6 | 6 | 2 | 2 | 2 | 0 | 0 | 0 | 4 | 4 | 10 | 10 | 6 | 4 | 4 | 4 | 2 | 0 | 0 | 4 | 4 | 4 | 2 | 8 | 12 | 12 | 2 | 2 | 2 | 2 | 0 | 0 | 0 |
| | | | | Out | 100% | 0 | 0 | 0 | 0 | 0 | 4 | 6 | 6 | 6 | 2 | 2 | 2 | 0 | 0 | 0 | 4 | 4 | 10 | 10 | 6 | 4 | 4 | 4 | 2 | 0 | 0 | 4 | 4 | 4 | 2 | 8 | 12 | 12 | 2 | 2 | 2 | 2 | 0 | 0 | 0 |
| | | | | **Total** | | 0 | 0 | 0 | 0 | 0 | 8 | 12 | 12 | 12 | 4 | 4 | 4 | 0 | 0 | 0 | 8 | 8 | 20 | 20 | 12 | 8 | 8 | 8 | 4 | 0 | 0 | 8 | 8 | 8 | 4 | 16 | 24 | 24 | 4 | 4 | 4 | 4 | 0 | 0 | 0 |
| 11:00 AM | - | 12:00 PM | | In | 100% | 0 | 0 | 0 | 0 | 0 | 4 | 6 | 6 | 6 | 2 | 2 | 2 | 0 | 0 | 0 | 4 | 4 | 10 | 10 | 6 | 4 | 4 | 4 | 2 | 0 | 0 | 4 | 4 | 4 | 2 | 8 | 12 | 12 | 2 | 2 | 2 | 2 | 0 | 0 | 0 |
| | | | | Out | 100% | 0 | 0 | 0 | 0 | 0 | 4 | 6 | 6 | 6 | 2 | 2 | 2 | 0 | 0 | 0 | 4 | 4 | 10 | 10 | 6 | 4 | 4 | 4 | 2 | 0 | 0 | 4 | 4 | 4 | 2 | 8 | 12 | 12 | 2 | 2 | 2 | 2 | 0 | 0 | 0 |
| | | | | **Total** | | 0 | 0 | 0 | 0 | 0 | 8 | 12 | 12 | 12 | 4 | 4 | 4 | 0 | 0 | 0 | 8 | 8 | 20 | 20 | 12 | 8 | 8 | 8 | 4 | 0 | 0 | 8 | 8 | 8 | 4 | 16 | 24 | 24 | 4 | 4 | 4 | 4 | 0 | 0 | 0 |
| 12:00 PM | - | 01:00 PM | | In | 100% | 0 | 0 | 0 | 0 | 0 | 4 | 6 | 6 | 6 | 2 | 2 | 2 | 0 | 0 | 0 | 4 | 4 | 10 | 10 | 6 | 4 | 4 | 4 | 2 | 0 | 0 | 4 | 4 | 4 | 2 | 8 | 12 | 12 | 2 | 2 | 2 | 2 | 0 | 0 | 0 |
| | | | | Out | 100% | 0 | 0 | 0 | 0 | 0 | 4 | 6 | 6 | 6 | 2 | 2 | 2 | 0 | 0 | 0 | 4 | 4 | 10 | 10 | 6 | 4 | 4 | 4 | 2 | 0 | 0 | 4 | 4 | 4 | 2 | 8 | 12 | 12 | 2 | 2 | 2 | 2 | 0 | 0 | 0 |
| | | | | **Total** | | 0 | 0 | 0 | 0 | 0 | 8 | 12 | 12 | 12 | 4 | 4 | 4 | 0 | 0 | 0 | 8 | 8 | 20 | 20 | 12 | 8 | 8 | 8 | 4 | 0 | 0 | 8 | 8 | 8 | 4 | 16 | 24 | 24 | 4 | 4 | 4 | 4 | 0 | 0 | 0 |
| 01:00 PM | - | 02:00 PM | | In | 100% | 0 | 0 | 0 | 0 | 0 | 2 | 2 | 4 | 4 | 2 | 0 | 0 | 0 | 0 | 0 | 2 | 2 | 4 | 6 | 2 | 2 | 2 | 2 | 2 | 0 | 0 | 2 | 2 | 2 | 2 | 4 | 6 | 6 | 2 | 2 | 2 | 0 | 0 | 0 | 0 |
| | | | | Out | 100% | 0 | 0 | 0 | 0 | 0 | 2 | 2 | 4 | 4 | 2 | 0 | 0 | 0 | 0 | 0 | 2 | 2 | 4 | 6 | 2 | 2 | 2 | 2 | 2 | 0 | 0 | 2 | 2 | 2 | 2 | 4 | 6 | 6 | 2 | 2 | 2 | 0 | 0 | 0 | 0 |
| | | | | **Total** | | 0 | 0 | 0 | 0 | 0 | 4 | 4 | 8 | 8 | 4 | 0 | 0 | 0 | 0 | 0 | 4 | 4 | 8 | 12 | 4 | 4 | 4 | 4 | 4 | 0 | 0 | 4 | 4 | 4 | 4 | 8 | 12 | 12 | 4 | 4 | 4 | 0 | 0 | 0 | 0 |
| 02:00 PM | - | 03:00 PM | | In | 100% | 0 | 0 | 0 | 0 | 0 | 2 | 2 | 4 | 4 | 2 | 0 | 0 | 0 | 0 | 0 | 2 | 2 | 4 | 6 | 2 | 2 | 2 | 2 | 2 | 0 | 0 | 2 | 2 | 2 | 2 | 4 | 6 | 6 | 2 | 2 | 2 | 0 | 0 | 0 | 0 |
| | | | | Out | 100% | 0 | 0 | 0 | 0 | 0 | 2 | 2 | 4 | 4 | 2 | 0 | 0 | 0 | 0 | 0 | 2 | 2 | 4 | 6 | 2 | 2 | 2 | 2 | 2 | 0 | 0 | 2 | 2 | 2 | 2 | 4 | 6 | 6 | 2 | 2 | 2 | 0 | 0 | 0 | 0 |
| | | | | **Total** | | 0 | 0 | 0 | 0 | 0 | 4 | 4 | 8 | 8 | 4 | 0 | 0 | 0 | 0 | 0 | 4 | 4 | 8 | 12 | 4 | 4 | 4 | 4 | 4 | 0 | 0 | 4 | 4 | 4 | 4 | 8 | 12 | 12 | 4 | 4 | 4 | 0 | 0 | 0 | 0 |
| 03:00 PM | - | 04:00 PM | | In | 100% | 0 | 0 | 0 | 0 | 0 | 2 | 2 | 4 | 4 | 2 | 0 | 0 | 0 | 0 | 0 | 2 | 2 | 4 | 6 | 2 | 2 | 2 | 2 | 2 | 0 | 0 | 2 | 2 | 2 | 2 | 4 | 6 | 6 | 2 | 2 | 2 | 0 | 0 | 0 | 0 |
| | | | | Out | 100% | 0 | 0 | 0 | 0 | 0 | 2 | 2 | 4 | 4 | 2 | 0 | 0 | 0 | 0 | 0 | 2 | 2 | 4 | 6 | 2 | 2 | 2 | 2 | 2 | 0 | 0 | 2 | 2 | 2 | 2 | 4 | 6 | 6 | 2 | 2 | 2 | 0 | 0 | 0 | 0 |
| | | | | **Total** | | 0 | 0 | 0 | 0 | 0 | 4 | 4 | 8 | 8 | 4 | 0 | 0 | 0 | 0 | 0 | 4 | 4 | 8 | 12 | 4 | 4 | 4 | 4 | 4 | 0 | 0 | 4 | 4 | 4 | 4 | 8 | 12 | 12 | 4 | 4 | 4 | 0 | 0 | 0 | 0 |
| 04:00 PM | - | 05:00 PM | | In | 100% | 0 | 0 | 0 | 0 | 0 | 0 | 0 | 0 | 0 | 0 | 0 | 0 | 0 | 0 | 0 | 0 | 0 | 0 | 0 | 0 | 0 | 0 | 0 | 0 | 0 | 0 | 0 | 0 | 0 | 0 | 0 | 0 | 0 | 0 | 0 | 0 | 0 | 0 | 0 | 0 |
| | | | | Out | 100% | 0 | 0 | 0 | 0 | 0 | 0 | 0 | 0 | 0 | 0 | 0 | 0 | 0 | 0 | 0 | 0 | 0 | 0 | 0 | 0 | 0 | 0 | 0 | 0 | 0 | 0 | 0 | 0 | 0 | 0 | 0 | 0 | 0 | 0 | 0 | 0 | 0 | 0 | 0 | 0 |
| | | | | **Total** | | 0 | 0 | 0 | 0 | 0 | 0 | 0 | 0 | 0 | 0 | 0 | 0 | 0 | 0 | 0 | 0 | 0 | 0 | 0 | 0 | 0 | 0 | 0 | 0 | 0 | 0 | 0 | 0 | 0 | 0 | 0 | 0 | 0 | 0 | 0 | 0 | 0 | 0 | 0 | 0 |
| 05:00 PM | - | 06:00 PM | | In |

**Table 3**
**Construction Vehicle Trip Summary**

**Halletts Only**

## Vehicle Trips

| Time | | | In / Out | 2014 | | | | 2015 | | | | 2016 | | | | 2017 | | | | 2018 | | | | 2019 | | | | 2020 | | | | 2021 | | | | 2022 | | | | 2023 | | | |
|---|---|---|---|---|---|---|---|---|---|---|---|---|---|---|---|---|---|---|---|---|---|---|---|---|---|---|---|---|---|---|---|---|---|---|---|---|---|---|---|---|---|
| | | | | 1Q | 2Q | 3Q | 4Q | 1Q | 2Q | 3Q | 4Q | 1Q | 2Q | 3Q | 4Q | 1Q | 2Q | 3Q | 4Q | 1Q | 2Q | 3Q | 4Q | 1Q | 2Q | 3Q | 4Q | 1Q | 2Q | 3Q | 4Q | 1Q | 2Q | 3Q | 4Q | 1Q | 2Q | 3Q | 4Q | 1Q | 2Q | 3Q | 4Q |
| 06:00 AM | - | 07:00 AM | In | 0 | 0 | 0 | 10 | 48 | 77 | 168 | 140 | 92 | 102 | 76 | 121 | 133 | 96 | 72 | 68 | 75 | 159 | 128 | 95 | 110 | 84 | 105 | 84 | 60 | 52 | 76 | 184 | 296 | 214 | 162 | 129 | 53 | 22 | 0 | 0 | 0 | 0 | 0 | 0 |
| | | | Out | 0 | 0 | 0 | 1 | 6 | 8 | 9 | 6 | 3 | 6 | 8 | 8 | 7 | 4 | 4 | 7 | 7 | 9 | 6 | 4 | 7 | 7 | 7 | 4 | 3 | 3 | 11 | 16 | 17 | 8 | 6 | 5 | 3 | 1 | 0 | 0 | 0 | 0 | 0 | 0 |
| | | | **Total** | 0 | 0 | 0 | 11 | 54 | 85 | 177 | 146 | 95 | 108 | 84 | 129 | 140 | 100 | 76 | 75 | 82 | 168 | 134 | 99 | 117 | 91 | 112 | 88 | 63 | 55 | 87 | 200 | 313 | 222 | 168 | 134 | 56 | 23 | 0 | 0 | 0 | 0 | 0 | 0 |
| 07:00 AM | - | 08:00 AM | In | 0 | 0 | 0 | 2 | 13 | 20 | 44 | 35 | 23 | 26 | 20 | 31 | 34 | 25 | 18 | 18 | 20 | 41 | 32 | 25 | 29 | 22 | 28 | 22 | 15 | 13 | 20 | 48 | 77 | 55 | 41 | 33 | 13 | 6 | 0 | 0 | 0 | 0 | 0 | 0 |
| | | | Out | 0 | 0 | 0 | 0 | 2 | 3 | 4 | 2 | 1 | 2 | 3 | 3 | 3 | 2 | 1 | 3 | 3 | 4 | 2 | 2 | 3 | 3 | 3 | 2 | 1 | 1 | 4 | 6 | 7 | 3 | 2 | 2 | 1 | 1 | 0 | 0 | 0 | 0 | 0 | 0 |
| | | | **Total** | 0 | 0 | 0 | 2 | 15 | 23 | 48 | 37 | 24 | 28 | 23 | 34 | 37 | 27 | 19 | 21 | 23 | 45 | 34 | 27 | 32 | 25 | 31 | 24 | 16 | 14 | 24 | 54 | 84 | 58 | 43 | 35 | 14 | 7 | 0 | 0 | 0 | 0 | 0 | 0 |
| 08:00 AM | - | 09:00 AM | In | 0 | 0 | 0 | 0 | 2 | 3 | 4 | 2 | 1 | 2 | 3 | 3 | 3 | 2 | 1 | 3 | 3 | 4 | 2 | 2 | 3 | 3 | 3 | 2 | 1 | 1 | 4 | 6 | 7 | 3 | 2 | 2 | 1 | 1 | 0 | 0 | 0 | 0 | 0 | 0 |
| | | | Out | 0 | 0 | 0 | 0 | 2 | 3 | 4 | 2 | 1 | 2 | 3 | 3 | 3 | 2 | 1 | 3 | 3 | 4 | 2 | 2 | 3 | 3 | 3 | 2 | 1 | 1 | 4 | 6 | 7 | 3 | 2 | 2 | 1 | 1 | 0 | 0 | 0 | 0 | 0 | 0 |
| | | | **Total** | 0 | 0 | 0 | 0 | 4 | 6 | 8 | 4 | 2 | 4 | 6 | 6 | 6 | 4 | 2 | 6 | 6 | 8 | 4 | 4 | 6 | 6 | 6 | 4 | 2 | 2 | 8 | 12 | 14 | 6 | 4 | 4 | 2 | 2 | 0 | 0 | 0 | 0 | 0 | 0 |
| 09:00 AM | - | 10:00 AM | In | 0 | 0 | 0 | 0 | 2 | 3 | 4 | 2 | 1 | 2 | 3 | 3 | 3 | 2 | 1 | 3 | 3 | 4 | 2 | 2 | 3 | 3 | 3 | 2 | 1 | 1 | 4 | 6 | 7 | 3 | 2 | 2 | 1 | 1 | 0 | 0 | 0 | 0 | 0 | 0 |
| | | | Out | 0 | 0 | 0 | 0 | 2 | 3 | 4 | 2 | 1 | 2 | 3 | 3 | 3 | 2 | 1 | 3 | 3 | 4 | 2 | 2 | 3 | 3 | 3 | 2 | 1 | 1 | 4 | 6 | 7 | 3 | 2 | 2 | 1 | 1 | 0 | 0 | 0 | 0 | 0 | 0 |
| | | | **Total** | 0 | 0 | 0 | 0 | 4 | 6 | 8 | 4 | 2 | 4 | 6 | 6 | 6 | 4 | 2 | 6 | 6 | 8 | 4 | 4 | 6 | 6 | 6 | 4 | 2 | 2 | 8 | 12 | 14 | 6 | 4 | 4 | 2 | 2 | 0 | 0 | 0 | 0 | 0 | 0 |
| 10:00 AM | - | 11:00 AM | In | 0 | 0 | 0 | 0 | 2 | 3 | 4 | 2 | 1 | 2 | 3 | 3 | 3 | 2 | 1 | 3 | 3 | 4 | 2 | 2 | 3 | 3 | 3 | 2 | 1 | 1 | 4 | 6 | 7 | 3 | 2 | 2 | 1 | 1 | 0 | 0 | 0 | 0 | 0 | 0 |
| | | | Out | 0 | 0 | 0 | 0 | 2 | 3 | 4 | 2 | 1 | 2 | 3 | 3 | 3 | 2 | 1 | 3 | 3 | 4 | 2 | 2 | 3 | 3 | 3 | 2 | 1 | 1 | 4 | 6 | 7 | 3 | 2 | 2 | 1 | 1 | 0 | 0 | 0 | 0 | 0 | 0 |
| | | | **Total** | 0 | 0 | 0 | 0 | 4 | 6 | 8 | 4 | 2 | 4 | 6 | 6 | 6 | 4 | 2 | 6 | 6 | 8 | 4 | 4 | 6 | 6 | 6 | 4 | 2 | 2 | 8 | 12 | 14 | 6 | 4 | 4 | 2 | 2 | 0 | 0 | 0 | 0 | 0 | 0 |
| 11:00 AM | - | 12:00 PM | In | 0 | 0 | 0 | 0 | 2 | 3 | 4 | 2 | 1 | 2 | 3 | 3 | 3 | 2 | 1 | 3 | 3 | 4 | 2 | 2 | 3 | 3 | 3 | 2 | 1 | 1 | 4 | 6 | 7 | 3 | 2 | 2 | 1 | 1 | 0 | 0 | 0 | 0 | 0 | 0 |
| | | | Out | 0 | 0 | 0 | 0 | 2 | 3 | 4 | 2 | 1 | 2 | 3 | 3 | 3 | 2 | 1 | 3 | 3 | 4 | 2 | 2 | 3 | 3 | 3 | 2 | 1 | 1 | 4 | 6 | 7 | 3 | 2 | 2 | 1 | 1 | 0 | 0 | 0 | 0 | 0 | 0 |
| | | | **Total** | 0 | 0 | 0 | 0 | 4 | 6 | 8 | 4 | 2 | 4 | 6 | 6 | 6 | 4 | 2 | 6 | 6 | 8 | 4 | 4 | 6 | 6 | 6 | 4 | 2 | 2 | 8 | 12 | 14 | 6 | 4 | 4 | 2 | 2 | 0 | 0 | 0 | 0 | 0 | 0 |
| 12:00 PM | - | 01:00 PM | In | 0 | 0 | 0 | 0 | 2 | 3 | 4 | 2 | 1 | 2 | 3 | 3 | 3 | 2 | 1 | 3 | 3 | 4 | 2 | 2 | 3 | 3 | 3 | 2 | 1 | 1 | 4 | 6 | 7 | 3 | 2 | 2 | 1 | 1 | 0 | 0 | 0 | 0 | 0 | 0 |
| | | | Out | 0 | 0 | 0 | 0 | 2 | 3 | 4 | 2 | 1 | 2 | 3 | 3 | 3 | 2 | 1 | 3 | 3 | 4 | 2 | 2 | 3 | 3 | 3 | 2 | 1 | 1 | 4 | 6 | 7 | 3 | 2 | 2 | 1 | 1 | 0 | 0 | 0 | 0 | 0 | 0 |
| | | | **Total** | 0 | 0 | 0 | 0 | 4 | 6 | 8 | 4 | 2 | 4 | 6 | 6 | 6 | 4 | 2 | 6 | 6 | 8 | 4 | 4 | 6 | 6 | 6 | 4 | 2 | 2 | 8 | 12 | 14 | 6 | 4 | 4 | 2 | 2 | 0 | 0 | 0 | 0 | 0 | 0 |
| 01:00 PM | - | 02:00 PM | In | 0 | 0 | 0 | 0 | 1 | 2 | 2 | 1 | 1 | 1 | 2 | 2 | 1 | 1 | 1 | 1 | 1 | 2 | 1 | 1 | 1 | 1 | 1 | 1 | 1 | 1 | 2 | 3 | 3 | 2 | 1 | 1 | 1 | 0 | 0 | 0 | 0 | 0 | 0 | 0 |
| | | | Out | 0 | 0 | 0 | 0 | 1 | 2 | 2 | 1 | 1 | 1 | 2 | 2 | 1 | 1 | 1 | 1 | 1 | 2 | 1 | 1 | 1 | 1 | 1 | 1 | 1 | 1 | 2 | 3 | 3 | 2 | 1 | 1 | 1 | 0 | 0 | 0 | 0 | 0 | 0 | 0 |
| | | | **Total** | 0 | 0 | 0 | 0 | 2 | 4 | 4 | 2 | 2 | 2 | 4 | 4 | 2 | 2 | 2 | 2 | 2 | 4 | 2 | 2 | 2 | 2 | 2 | 2 | 2 | 2 | 4 | 6 | 6 | 4 | 2 | 2 | 2 | 0 | 0 | 0 | 0 | 0 | 0 | 0 |
| 02:00 PM | - | 03:00 PM | In | 0 | 0 | 0 | 0 | 1 | 2 | 2 | 1 | 1 | 1 | 2 | 2 | 1 | 1 | 1 | 1 | 1 | 2 | 1 | 1 | 1 | 1 | 1 | 1 | 1 | 1 | 2 | 3 | 3 | 2 | 1 | 1 | 1 | 0 | 0 | 0 | 0 | 0 | 0 | 0 |
| | | | Out | 0 | 0 | 0 | 1 | 4 | 6 | 12 | 9 | 7 | 7 | 6 | 9 | 9 | 7 | 5 | 5 | 5 | 11 | 9 | 7 | 7 | 6 | 7 | 6 | 5 | 4 | 6 | 14 | 20 | 15 | 11 | 9 | 4 | 1 | 0 | 0 | 0 | 0 | 0 | 0 |
| | | | **Total** | 0 | 0 | 0 | 1 | 5 | 8 | 14 | 10 | 8 | 8 | 8 | 11 | 10 | 8 | 6 | 6 | 6 | 13 | 10 | 8 | 8 | 7 | 8 | 7 | 6 | 5 | 8 | 17 | 23 | 17 | 12 | 10 | 5 | 1 | 0 | 0 | 0 | 0 | 0 | 0 |
| 03:00 PM | - | 04:00 PM | In | 0 | 0 | 0 | 0 | 1 | 2 | 2 | 1 | 1 | 1 | 2 | 2 | 1 | 1 | 1 | 1 | 1 | 2 | 1 | 1 | 1 | 1 | 1 | 1 | 1 | 1 | 2 | 3 | 3 | 2 | 1 | 1 | 1 | 0 | 0 | 0 | 0 | 0 | 0 | 0 |
| | | | Out | 0 | 0 | 0 | 9 | 43 | 71 | 161 | 135 | 90 | 97 | 70 | 115 | 127 | 93 | 69 | 62 | 69 | 152 | 123 | 92 | 104 | 78 | 99 | 81 | 58 | 50 | 67 | 171 | 282 | 208 | 157 | 125 | 51 | 21 | 0 | 0 | 0 | 0 | 0 | 0 |
| | | | **Total** | 0 | 0 | 0 | 9 | 44 | 73 | 163 | 136 | 91 | 98 | 72 | 117 | 128 | 94 | 70 | 63 | 70 | 154 | 124 | 93 | 105 | 79 | 100 | 82 | 59 | 51 | 69 | 174 | 285 | 210 | 158 | 126 | 52 | 21 | 0 | 0 | 0 | 0 | 0 | 0 |
| 04:00 PM | - | 05:00 PM | In | 0 | 0 | 0 | 0 | 0 | 0 | 0 | 0 | 0 | 0 | 0 | 0 | 0 | 0 | 0 | 0 | 0 | 0 | 0 | 0 | 0 | 0 | 0 | 0 | 0 | 0 | 0 | 0 | 0 | 0 | 0 | 0 | 0 | 0 | 0 | 0 | 0 | 0 | 0 | 0 |
| | | | Out | 0 | 0 | 0 | 1 | 8 | 13 | 30 | 25 | 16 | 18 | 13 | 21 | 23 | 17 | 13 | 11 | 13 | 28 | 22 | 17 | 20 | 14 | 19 | 15 | 10 | 9 | 12 | 31 | 53 | 39 | 29 | 23 | 9 | 4 | 0 | 0 | 0 | 0 | 0 | 0 |
| | | | **Total** | 0 | 0 | 0 | 1 | 8 | 13 | 30 | 25 | 16 | 18 | 13 | 21 | 23 | 17 | 13 | 11 | 13 | 28 | 22 | 17 | 20 | 14 | 19 | 15 | 10 | 9 | 12 | 31 | 53 | 39 | 29 | 23 | 9 | 4 | 0 | 0 | 0 | 0 | 0 | 0 |
| 05:00 PM | - | 06:00 PM | In | 0 | 0 | 0 | 0 | 0 | 0 | 0 | 0 | 0 | 0 | 0 | 0 | 0 | 0 | 0 | 0 | 0 | 0 | 0 | 0 | 0 | 0 | 0 | 0 | 0 | 0 | 0 | 0 | 0 | 0 | 0 | 0 | 0 | 0 | 0 | 0 | 0 | 0 | 0 | 0 |
| | | | Out | 0 | 0 | 0 | 0 | 0 | 0 | 0 | 0 | 0 | 0 | 0 | 0 | 0 | 0 | 0 | 0 | 0 | 0 | 0 | 0 | 0 | 0 | 0 | 0 | 0 | 0 | 0 | 0 | 0 | 0 | 0 | 0 | 0 | 0 | 0 | 0 | 0 | 0 | 0 | 0 |
| | | | **Total** | 0 | 0 | 0 | 0 | 0 | 0 | 0 | 0 | 0 | 0 | 0 | 0 | 0 | 0 | 0 | 0 | 0 | 0 | 0 | 0 | 0 | 0 | 0 | 0 | 0 | 0 | 0 | 0 | 0 | 0 | 0 | 0 | 0 | 0 | 0 | 0 | 0 | 0 | 0 | 0 |
| Total | | | In | 0 | 0 | 0 | 12 | 74 | 118 | 238 | 188 | 123 | 141 | 117 | 173 | 185 | 134 | 98 | 104 | 113 | 226 | 173 | 133 | 157 | 124 | 151 | 119 | 83 | 73 | 122 | 271 | 417 | 290 | 216 | 175 | 74 | 33 | 0 | 0 | 0 | 0 | 0 | 0 |
| | | | Out | 0 | 0 | 0 | 12 | 74 | 118 | 238 | 188 | 123 | 141 | 117 | 173 | 185 | 134 | 98 | 104 | 113 | 226 | 173 | 133 | 157 | 124 | 151 | 119 | 83 | 73 | 122 | 271 | 417 | 290 | 216 | 175 | 74 | 33 | 0 | 0 | 0 | 0 | 0 | 0 |
| | | | **Total** | 0 | 0 | 0 | 24 | 148 | 236 | 476 | 376 | 246 | 282 | 234 | 346 | 370 | 268 | 196 | 208 | 226 | 452 | 346 | 266 | 314 | 248 | 302 | 238 | 166 | 146 | 244 | 542 | 834 | 580 | 432 | 350 | 148 | 66 | 0 | 0 | 0 | 0 | 0 | 0 |

## Vehicle PCE Trips

| Time | | | In / Out | 2014 | | | | 2015 | | | | 2016 | | | | 2017 | | | | 2018 | | | | 2019 | | | | 2020 | | | | 2021 | | | | 2022 | | | | 2023 | | | |
|---|---|---|---|---|---|---|---|---|---|---|---|---|---|---|---|---|---|---|---|---|---|---|---|---|---|---|---|---|---|---|---|---|---|---|---|---|---|---|---|---|---|
| | | | | 1Q | 2Q | 3Q | 4Q | 1Q | 2Q | 3Q | 4Q | 1Q | 2Q | 3Q | 4Q | 1Q | 2Q | 3Q | 4Q | 1Q | 2Q | 3Q | 4Q | 1Q | 2Q | 3Q | 4Q | 1Q | 2Q | 3Q | 4Q | 1Q | 2Q | 3Q | 4Q | 1Q | 2Q | 3Q | 4Q | 1Q | 2Q | 3Q | 4Q |
| 06:00 AM | - | 07:00 AM | In | 0 | 0 | 0 | 11 | 54 | 85 | 177 | 146 | 95 | 108 | 84 | 129 | 140 | 100 | 76 | 75 | 82 | 168 | 134 | 99 | 117 | 91 | 112 | 88 | 63 | 55 | 87 | 200 | 313 | 222 | 168 | 134 | 56 | 23 | 0 | 0 | 0 | 0 | 0 | 0 |
| | | | Out | 0 | 0 | 0 | 2 | 12 | 16 | 18 | 12 | 6 | 12 | 16 | 16 | 14 | 8 | 8 | 14 | 14 | 18 | 12 | 8 | 14 | 14 | 14 | 8 | 6 | 6 | 22 | 32 | 34 | 16 | 12 | 10 | 6 | 2 | 0 | 0 | 0 | 0 | 0 | 0 |
| | | | **Total** | **0** | **0** | **0** | **13** | **66** | **101** | **195** | **158** | **101** | **120** | **100** | **145** | **154** | **108** | **84** | **89** | **96** | **186** | **146** | **107** | **131** | **105** | **126** | **96** | **69** | **61** | **109** | **232** | **347** | **238** | **180** | **144** | **62** | **25** | **0** | **0** | **0** | **0** | **0** | **0** |
| 07:00 AM | - | 08:00 AM | In | 0 | 0 | 0 | 2 | 15 | 23 | 48 | 37 | 24 | 28 | 23 | 34 | 37 | 27 | 19 | 21 | 23 | 45 | 34 | 27 | 32 | 25 | 31 | 24 | 16 | 14 | 24 | 54 | 84 | 58 | 43 | 35 | 14 | 7 | 0 | 0 | 0 | 0 | 0 | 0 |
| | | | Out | 0 | 0 | 0 | 0 | 4 | 6 | 8 | 4 | 2 | 4 | 6 | 6 | 6 | 4 | 2 | 6 | 6 | 8 | 4 | 4 | 6 | 6 | 6 | 4 | 2 | 2 | 8 | 12 | 14 | 6 | 4 | 4 | 2 | 2 | 0 | 0 | 0 | 0 | 0 | 0 |
| | | | **Total** | **0** | **0** | **0** | **2** | **19** | **29** | **56** | **41** | **26** | **32** | **29** | **40** | **43** | **31** | **21** | **27** | **29** | **53** | **38** | **31** | **38** | **31** | **37** | **28** | **18** | **16** | **32** | **66** | **98** | **64** | **47** | **39** | **16** | **9** | **0** | **0** | **0** | **0** | **0** | **0** |
| 08:00 AM | - | 09:00 AM | In | 0 | 0 | 0 | 0 | 4 | 6 | 8 | 4 | 2 | 4 | 6 | 6 | 6 | 4 | 2 | 6 | 6 | 8 | 4 | 4 | 6 | 6 | 6 | 4 | 2 | 2 | 8 | 12 | 14 | 6 | 4 | 4 | 2 | 2 | 0 | 0 | 0 | 0 | 0 | 0 |
| | | | Out | 0 | 0 | 0 | 0 | 4 | 6 | 8 | 4 | 2 | 4 | 6 | 6 | 6 | 4 | 2 | 6 | 6 | 8 | 4 | 4 | 6 | 6 | 6 | 4 | 2 | 2 | 8 | 12 | 14 | 6 | 4 | 4 | 2 | 2 | 0 | 0 | 0 | 0 | 0 | 0 |
| | | | **Total** | **0** | **0** | **0** | **0** | **8** | **12** | **16** | **8** | **4** | **8** | **12** | **12** | **12** | **8** | **4** | **12** | **12** | **16** | **8** | **8** | **12** | **12** | **12** | **8** | **4** | **4** | **16** | **24** | **28** | **12** | **8** | **8** | **4** | **4** | **0** | **0** | **0** | **0** | **0** | **0** |
| 09:00 AM | - | 10:00 AM | In | 0 | 0 | 0 | 0 | 4 | 6 | 8 | 4 | 2 | 4 | 6 | 6 | 6 | 4 | 2 | 6 | 6 | 8 | 4 | 4 | 6 | 6 | 6 | 4 | 2 | 2 | 8 | 12 | 14 | 6 | 4 | 4 | 2 | 2 | 0 | 0 | 0 | 0 | 0 | 0 |
| | | | Out | 0 | 0 | 0 | 0 | 4 | 6 | 8 | 4 | 2 | 4 | 6 | 6 | 6 | 4 | 2 | 6 | 6 | 8 | 4 | 4 | 6 | 6 | 6 | 4 | 2 | 2 | 8 | 12 | 14 | 6 | 4 | 4 | 2 | 2 | 0 | 0 | 0 | 0 | 0 | 0 |
| | | | **Total** | **0** | **0** | **0** | **0** | **8** | **12** | **16** | **8** | **4** | **8** | **12** | **12** | **12** | **8** | **4** | **12** | **12** | **16** | **8** | **8** | **12** | **12** | **12** | **8** | **4** | **4** | **16** | **24** | **28** | **12** | **8** | **8** | **4** | **4** | **0** | **0** | **0** | **0** | **0** | **0** |
| 10:00 AM | - | 11:00 AM | In | 0 | 0 | 0 | 0 | 4 | 6 | 8 | 4 | 2 | 4 | 6 | 6 | 6 | 4 | 2 | 6 | 6 | 8 | 4 | 4 | 6 | 6 | 6 | 4 | 2 | 2 | 8 | 12 | 14 | 6 | 4 | 4 | 2 | 2 | 0 | 0 | 0 | 0 | 0 | 0 |
| | | | Out | 0 | 0 | 0 | 0 | 4 | 6 | 8 | 4 | 2 | 4 | 6 | 6 | 6 | 4 | 2 | 6 | 6 | 8 | 4 | 4 | 6 | 6 | 6 | 4 | 2 | 2 | 8 | 12 | 14 | 6 | 4 | 4 | 2 | 2 | 0 | 0 | 0 | 0 | 0 | 0 |
| | | | **Total** | **0** | **0** | **0** | **0** | **8** | **12** | **16** | **8** | **4** | **8** | **12** | **12** | **12** | **8** | **4** | **12** | **12** | **16** | **8** | **8** | **12** | **12** | **12** | **8** | **4** | **4** | **16** | **24** | **28** | **12** | **8** | **8** | **4** | **4** | **0** | **0** | **0** | **0** | **0** | **0** |
| 11:00 AM | - | 12:00 PM | In | 0 | 0 | 0 | 0 | 4 | 6 | 8 | 4 | 2 | 4 | 6 | 6 | 6 | 4 | 2 | 6 | 6 | 8 | 4 | 4 | 6 | 6 | 6 | 4 | 2 | 2 | 8 | 12 | 14 | 6 | 4 | 4 | 2 | 2 | 0 | 0 | 0 | 0 | 0 | 0 |
| | | | Out | 0 | 0 | 0 | 0 | 4 | 6 | 8 | 4 | 2 | 4 | 6 | 6 | 6 | 4 | 2 | 6 | 6 | 8 | 4 | 4 | 6 | 6 | 6 | 4 | 2 | 2 | 8 | 12 | 14 | 6 | 4 | 4 | 2 | 2 | 0 | 0 | 0 | 0 | 0 | 0 |
| | | | **Total** | **0** | **0** | **0** | **0** | **8** | **12** | **16** | **8** | **4** | **8** | **12** | **12** | **12** | **8** | **4** | **12** | **12** | **16** | **8** | **8** | **12** | **12** | **12** | **8** | **4** | **4** | **16** | **24** | **28** | **12** | **8** | **8** | **4** | **4** | **0** | **0** | **0** | **0** | **0** | **0** |
| 12:00 PM | - | 01:00 PM | In | 0 | 0 | 0 | 0 | 4 | 6 | 8 | 4 | 2 | 4 | 6 | 6 | 6 | 4 | 2 | 6 | 6 | 8 | 4 | 4 | 6 | 6 | 6 | 4 | 2 | 2 | 8 | 12 | 14 | 6 | 4 | 4 | 2 | 2 | 0 | 0 | 0 | 0 | 0 | 0 |
| | | | Out | 0 | 0 | 0 | 0 | 4 | 6 | 8 | 4 | 2 | 4 | 6 | 6 | 6 | 4 | 2 | 6 | 6 | 8 | 4 | 4 | 6 | 6 | 6 | 4 | 2 | 2 | 8 | 12 | 14 | 6 | 4 | 4 | 2 | 2 | 0 | 0 | 0 | 0 | 0 | 0 |
| | | | **Total** | **0** | **0** | **0** | **0** | **8** | **12** | **16** | **8** | **4** | **8** | **12** | **12** | **12** | **8** | **4** | **12** | **12** | **16** | **8** | **8** | **12** | **12** | **12** | **8** | **4** | **4** | **16** | **24** | **28** | **12** | **8** | **8** | **4** | **4** | **0** | **0** | **0** | **0** | **0** | **0** |
| 01:00 PM | - | 02:00 PM | In | 0 | 0 | 0 | 0 | 2 | 4 | 4 | 2 | 2 | 2 | 4 | 4 | 2 | 2 | 2 | 2 | 2 | 4 | 2 | 2 | 2 | 2 | 2 | 2 | 2 | 2 | 4 | 6 | 6 | 4 | 2 | 2 | 2 | 0 | 0 | 0 | 0 | 0 | 0 | 0 |
| | | | Out | 0 | 0 | 0 | 0 | 2 | 4 | 4 | 2 | 2 | 2 | 4 | 4 | 2 | 2 | 2 | 2 | 2 | 4 | 2 | 2 | 2 | 2 | 2 | 2 | 2 | 2 | 4 | 6 | 6 | 4 | 2 | 2 | 2 | 0 | 0 | 0 | 0 | 0 | 0 | 0 |
| | | | **Total** | **0** | **0** | **0** | **0** | **4** | **8** | **8** | **4** | **4** | **4** | **8** | **8** | **4** | **4** | **4** | **4** | **4** | **8** | **4** | **4** | **4** | **4** | **4** | **4** | **4** | **4** | **8** | **12** | **12** | **8** | **4** | **4** | **4** | **0** | **0** | **0** | **0** | **0** | **0** | **0** |
| 02:00 PM | - | 03:00 PM | In | 0 | 0 | 0 | 0 | 2 | 4 | 4 | 2 | 2 | 2 | 4 | 4 | 2 | 2 | 2 | 2 | 2 | 4 | 2 | 2 | 2 | 2 | 2 | 2 | 2 | 2 | 4 | 6 | 6 | 4 | 2 | 2 | 2 | 0 | 0 | 0 | 0 | 0 | 0 | 0 |
| | | | Out | 0 | 0 | 0 | 1 | 5 | 8 | 14 | 10 | 8 | 8 | 8 | 11 | 10 | 8 | 6 | 6 | 6 | 13 | 10 | 8 | 8 | 7 | 8 | 7 | 6 | 5 | 8 | 17 | 23 | 17 | 12 | 10 | 5 | 1 | 0 | 0 | 0 | 0 | 0 | 0 |
| | | | **Total** | **0** | **0** | **0** | **1** | **7** | **12** | **18** | **12** | **10** | **10** | **12** | **15** | **12** | **10** | **8** | **8** | **8** | **17** | **12** | **10** | **10** | **9** | **10** | **9** | **8** | **7** | **12** | **23** | **29** | **21** | **14** | **12** | **7** | **1** | **0** | **0** | **0** | **0** | **0** | **0** |
| 03:00 PM | - | 04:00 PM | In | 0 | 0 | 0 | 0 | 2 | 4 | 4 | 2 | 2 | 2 | 4 | 4 | 2 | 2 | 2 | 2 | 2 | 4 | 2 | 2 | 2 | 2 | 2 | 2 | 2 | 2 | 4 | 6 | 6 | 4 | 2 | 2 | 2 | 0 | 0 | 0 | 0 | 0 | 0 | 0 |
| | | | Out | 0 | 0 | 0 | 9 | 44 | 73 | 163 | 136 | 91 | 98 | 72 | 117 | 128 | 94 | 70 | 63 | 70 | 154 | 124 | 93 | 105 | 79 | 100 | 82 | 59 | 51 | 69 | 174 | 285 | 210 | 158 | 126 | 52 | 21 | 0 | 0 | 0 | 0 | 0 | 0 |
| | | | **Total** | **0** | **0** | **0** | **9** | **46** | **77** | **167** | **138** | **93** | **100** | **76** | **121** | **130** | **96** | **72** | **65** | **72** | **158** | **126** | **95** | **107** | **81** | **102** | **84** | **61** | **53** | **73** | **180** | **291** | **214** | **160** | **128** | **54** | **21** | **0** | **0** | **0** | **0** | **0** | **0** |
| 04:00 PM | - | 05:00 PM | In | 0 | 0 | 0 | 0 | 0 | 0 | 0 | 0 | 0 | 0 | 0 | 0 | 0 | 0 | 0 | 0 | 0 | 0 | 0 | 0 | 0 | 0 | 0 | 0 | 0 | 0 | 0 | 0 | 0 | 0 | 0 | 0 | 0 | 0 | 0 | 0 | 0 | 0 | 0 | 0 |
| | | | Out | 0 | 0 | 0 | 1 | 8 | 13 | 30 | 25 | 16 | 18 | 13 | 21 | 23 | 17 | 13 | 11 | 13 | 28 | 22 | 17 | 20 | 14 | 19 | 15 | 10 | 9 | 12 | 31 | 53 | 39 | 29 | 23 | 9 | 4 | 0 | 0 | 0 | 0 | 0 | 0 |
| | | | **Total** | **0** | **0** | **0** | **1** | **8** | **13** | **30** | **25** | **16** | **18** | **13** | **21** | **23** | **17** | **13** | **11** | **13** | **28** | **22** | **17** | **20** | **14** | **19** | **15** | **10** | **9** | **12** | **31** | **53** | **39** | **29** | **23** | **9** | **4** | **0** | **0** | **0** | **0** | **0** | **0** |
| 05:00 PM | - | 06:00 PM | In | 0 | 0 | 0 | 0 | 0 | 0 | 0 | 0 | 0 | 0 | 0 | 0 | 0 | 0 | 0 | 0 | 0 | 0 | 0 | 0 | 0 | 0 | 0 | 0 | 0 | 0 | 0 | 0 | 0 | 0 | 0 | 0 | 0 | 0 | 0 | 0 | 0 | 0 | 0 | 0 |
| | | | Out | 0 | 0 | 0 | 0 | 0 | 0 | 0 | 0 | 0 | 0 | 0 | 0 | 0 | 0 | 0 | 0 | 0 | 0 | 0 | 0 | 0 | 0 | 0 | 0 | 0 | 0 | 0 | 0 | 0 | 0 | 0 | 0 | 0 | 0 | 0 | 0 | 0 | 0 | 0 | 0 |
| | | | **Total** | **0** | **0** | **0** | **0** | **0** | **0** | **0** | **0** | **0** | **0** | **0** | **0** | **0** | **0** | **0** | **0** | **0** | **0** | **0** | **0** | **0** | **0** | **0** | **0** | **0** | **0** | **0** | **0** | **0** | **0** | **0** | **0** | **0** | **0** | **0** | **0** | **0** | **0** | **0** | **0** |
| Total | | | In | 0 | 0 | 0 | 13 | 95 | 150 | 277 | 209 | 135 | 162 | 149 | 205 | 213 | 153 | 111 | 132 | 141 | 265 | 194 | 152 | 185 | 152 | 179 | 138 | 95 | 85 | 163 | 332 | 485 | 322 | 237 | 195 | 86 | 40 | 0 | 0 | 0 | 0 | 0 | 0 |
| | | | Out | 0 | 0 | 0 | 13 | 95 | 150 | 277 | 209 | 135 | 162 | 149 | 205 | 213 | 153 | 111 | 132 | 141 | 265 | 194 | 152 | 185 | 152 | 179 | 138 | 95 | 85 | 163 | 332 | 485 | 322 | 237 | 195 | 86 | 40 | 0 | 0 | 0 | 0 | 0 | 0 |
| | | | **Total** | 0 | 0 | 0 | 26 | 190 | 300 | 554 | 418 | 270 | 324 | 298 | 410 | 426 | 306 | 222 | 264 | 282 | 530 | 388 | 304 | 370 | 304 | 358 | 276 | 190 | 170 | 326 | 664 | 970 | 644 | 474 | 390 | 172 | 80 | 0 | 0 | 0 | 0 | 0 | 0 |

**Table 3**
**Construction Vehicle Trip Summary**

## Astoria Cove Only

### Vehicle Trips

| Time | | | In / Out | 2014 | | | | 2015 | | | | 2016 | | | | 2017 | | | | 2018 | | | | 2019 | | | | 2020 | | | | 2021 | | | | 2022 | | | | 2023 | | | |
|---|---|---|---|---|---|---|---|---|---|---|---|---|---|---|---|---|---|---|---|---|---|---|---|---|---|---|---|---|---|---|---|---|---|---|---|---|---|---|---|---|---|
| | | | | 1Q | 2Q | 3Q | 4Q | 1Q | 2Q | 3Q | 4Q | 1Q | 2Q | 3Q | 4Q | 1Q | 2Q | 3Q | 4Q | 1Q | 2Q | 3Q | 4Q | 1Q | 2Q | 3Q | 4Q | 1Q | 2Q | 3Q | 4Q | 1Q | 2Q | 3Q | 4Q | 1Q | 2Q | 3Q | 4Q | 1Q | 2Q | 3Q | 4Q |
| 05:00 AM | - | 06:00 AM | In | 0 | 0 | 0 | 0 | 0 | 0 | 0 | 0 | 0 | 0 | 0 | 0 | 0 | 0 | 0 | 0 | 0 | 0 | 0 | 0 | 0 | 0 | 0 | 0 | 0 | 0 | 0 | 0 | 0 | 0 | 0 | 0 | 0 | 0 | 0 | 0 | 0 | 0 | 0 | 0 |
| | | | Out | 0 | 0 | 0 | 0 | 0 | 0 | 0 | 0 | 0 | 0 | 0 | 0 | 0 | 0 | 0 | 0 | 0 | 0 | 0 | 0 | 0 | 0 | 0 | 0 | 0 | 0 | 0 | 0 | 0 | 0 | 0 | 0 | 0 | 0 | 0 | 0 | 0 | 0 | 0 | 0 |
| | | | **Total** | 0 | 0 | 0 | 0 | 0 | 0 | 0 | 0 | 0 | 0 | 0 | 0 | 0 | 0 | 0 | 0 | 0 | 0 | 0 | 0 | 0 | 0 | 0 | 0 | 0 | 0 | 0 | 0 | 0 | 0 | 0 | 0 | 0 | 0 | 0 | 0 | 0 | 0 | 0 | 0 |
| 06:00 AM | - | 07:00 AM | In | 0 | 0 | 0 | 0 | 8 | 27 | 49 | 139 | 148 | 102 | 69 | 35 | 11 | 0 | 0 | 31 | 45 | 176 | 225 | 184 | 142 | 129 | 113 | 59 | 16 | 0 | 21 | 23 | 54 | 56 | 81 | 213 | 261 | 166 | 136 | 111 | 48 | 18 | 0 | 0 |
| | | | Out | 0 | 0 | 0 | 0 | 1 | 5 | 7 | 8 | 8 | 3 | 2 | 1 | 1 | 0 | 0 | 5 | 5 | 12 | 13 | 7 | 5 | 4 | 4 | 3 | 1 | 0 | 5 | 4 | 4 | 4 | 9 | 16 | 14 | 3 | 3 | 3 | 2 | 1 | 0 | 0 |
| | | | **Total** | 0 | 0 | 0 | 0 | 9 | 32 | 56 | 147 | 156 | 105 | 71 | 36 | 12 | 0 | 0 | 36 | 50 | 188 | 238 | 191 | 147 | 133 | 117 | 62 | 17 | 0 | 26 | 27 | 58 | 60 | 90 | 229 | 275 | 169 | 139 | 114 | 50 | 19 | 0 | 0 |
| 07:00 AM | - | 08:00 AM | In | 0 | 0 | 0 | 0 | 2 | 7 | 13 | 36 | 38 | 26 | 18 | 9 | 2 | 0 | 0 | 9 | 12 | 46 | 58 | 47 | 36 | 33 | 29 | 15 | 4 | 0 | 6 | 7 | 15 | 14 | 22 | 55 | 68 | 42 | 34 | 28 | 13 | 4 | 0 | 0 |
| | | | Out | 0 | 0 | 0 | 0 | 0 | 2 | 3 | 3 | 3 | 1 | 1 | 1 | 0 | 0 | 0 | 2 | 2 | 5 | 5 | 3 | 2 | 2 | 2 | 1 | 0 | 0 | 2 | 2 | 2 | 1 | 4 | 6 | 6 | 1 | 1 | 1 | 1 | 0 | 0 | 0 |
| | | | **Total** | 0 | 0 | 0 | 0 | 2 | 9 | 16 | 39 | 41 | 27 | 19 | 10 | 2 | 0 | 0 | 11 | 14 | 51 | 63 | 50 | 38 | 35 | 31 | 16 | 4 | 0 | 8 | 9 | 17 | 15 | 26 | 61 | 74 | 43 | 35 | 29 | 14 | 4 | 0 | 0 |
| 08:00 AM | - | 09:00 AM | In | 0 | 0 | 0 | 0 | 0 | 2 | 3 | 3 | 3 | 1 | 1 | 1 | 0 | 0 | 0 | 2 | 2 | 5 | 5 | 3 | 2 | 2 | 2 | 1 | 0 | 0 | 2 | 2 | 2 | 1 | 4 | 6 | 6 | 1 | 1 | 1 | 1 | 0 | 0 | 0 |
| | | | Out | 0 | 0 | 0 | 0 | 0 | 2 | 3 | 3 | 3 | 1 | 1 | 1 | 0 | 0 | 0 | 2 | 2 | 5 | 5 | 3 | 2 | 2 | 2 | 1 | 0 | 0 | 2 | 2 | 2 | 1 | 4 | 6 | 6 | 1 | 1 | 1 | 1 | 0 | 0 | 0 |
| | | | **Total** | 0 | 0 | 0 | 0 | 0 | 4 | 6 | 6 | 6 | 2 | 2 | 2 | 0 | 0 | 0 | 4 | 4 | 10 | 10 | 6 | 4 | 4 | 4 | 2 | 0 | 0 | 4 | 4 | 4 | 2 | 8 | 12 | 12 | 2 | 2 | 2 | 2 | 0 | 0 | 0 |
| 09:00 AM | - | 10:00 AM | In | 0 | 0 | 0 | 0 | 0 | 2 | 3 | 3 | 3 | 1 | 1 | 1 | 0 | 0 | 0 | 2 | 2 | 5 | 5 | 3 | 2 | 2 | 2 | 1 | 0 | 0 | 2 | 2 | 2 | 1 | 4 | 6 | 6 | 1 | 1 | 1 | 1 | 0 | 0 | 0 |
| | | | Out | 0 | 0 | 0 | 0 | 0 | 2 | 3 | 3 | 3 | 1 | 1 | 1 | 0 | 0 | 0 | 2 | 2 | 5 | 5 | 3 | 2 | 2 | 2 | 1 | 0 | 0 | 2 | 2 | 2 | 1 | 4 | 6 | 6 | 1 | 1 | 1 | 1 | 0 | 0 | 0 |
| | | | **Total** | 0 | 0 | 0 | 0 | 0 | 4 | 6 | 6 | 6 | 2 | 2 | 2 | 0 | 0 | 0 | 4 | 4 | 10 | 10 | 6 | 4 | 4 | 4 | 2 | 0 | 0 | 4 | 4 | 4 | 2 | 8 | 12 | 12 | 2 | 2 | 2 | 2 | 0 | 0 | 0 |
| 10:00 AM | - | 11:00 AM | In | 0 | 0 | 0 | 0 | 0 | 2 | 3 | 3 | 3 | 1 | 1 | 1 | 0 | 0 | 0 | 2 | 2 | 5 | 5 | 3 | 2 | 2 | 2 | 1 | 0 | 0 | 2 | 2 | 2 | 1 | 4 | 6 | 6 | 1 | 1 | 1 | 1 | 0 | 0 | 0 |
| | | | Out | 0 | 0 | 0 | 0 | 0 | 2 | 3 | 3 | 3 | 1 | 1 | 1 | 0 | 0 | 0 | 2 | 2 | 5 | 5 | 3 | 2 | 2 | 2 | 1 | 0 | 0 | 2 | 2 | 2 | 1 | 4 | 6 | 6 | 1 | 1 | 1 | 1 | 0 | 0 | 0 |
| | | | **Total** | 0 | 0 | 0 | 0 | 0 | 4 | 6 | 6 | 6 | 2 | 2 | 2 | 0 | 0 | 0 | 4 | 4 | 10 | 10 | 6 | 4 | 4 | 4 | 2 | 0 | 0 | 4 | 4 | 4 | 2 | 8 | 12 | 12 | 2 | 2 | 2 | 2 | 0 | 0 | 0 |
| 11:00 AM | - | 12:00 PM | In | 0 | 0 | 0 | 0 | 0 | 2 | 3 | 3 | 3 | 1 | 1 | 1 | 0 | 0 | 0 | 2 | 2 | 5 | 5 | 3 | 2 | 2 | 2 | 1 | 0 | 0 | 2 | 2 | 2 | 1 | 4 | 6 | 6 | 1 | 1 | 1 | 1 | 0 | 0 | 0 |
| | | | Out | 0 | 0 | 0 | 0 | 0 | 2 | 3 | 3 | 3 | 1 | 1 | 1 | 0 | 0 | 0 | 2 | 2 | 5 | 5 | 3 | 2 | 2 | 2 | 1 | 0 | 0 | 2 | 2 | 2 | 1 | 4 | 6 | 6 | 1 | 1 | 1 | 1 | 0 | 0 | 0 |
| | | | **Total** | 0 | 0 | 0 | 0 | 0 | 4 | 6 | 6 | 6 | 2 | 2 | 2 | 0 | 0 | 0 | 4 | 4 | 10 | 10 | 6 | 4 | 4 | 4 | 2 | 0 | 0 | 4 | 4 | 4 | 2 | 8 | 12 | 12 | 2 | 2 | 2 | 2 | 0 | 0 | 0 |
| 12:00 PM | - | 01:00 PM | In | 0 | 0 | 0 | 0 | 0 | 2 | 3 | 3 | 3 | 1 | 1 | 1 | 0 | 0 | 0 | 2 | 2 | 5 | 5 | 3 | 2 | 2 | 2 | 1 | 0 | 0 | 2 | 2 | 2 | 1 | 4 | 6 | 6 | 1 | 1 | 1 | 1 | 0 | 0 | 0 |
| | | | Out | 0 | 0 | 0 | 0 | 0 | 2 | 3 | 3 | 3 | 1 | 1 | 1 | 0 | 0 | 0 | 2 | 2 | 5 | 5 | 3 | 2 | 2 | 2 | 1 | 0 | 0 | 2 | 2 | 2 | 1 | 4 | 6 | 6 | 1 | 1 | 1 | 1 | 0 | 0 | 0 |
| | | | **Total** | 0 | 0 | 0 | 0 | 0 | 4 | 6 | 6 | 6 | 2 | 2 | 2 | 0 | 0 | 0 | 4 | 4 | 10 | 10 | 6 | 4 | 4 | 4 | 2 | 0 | 0 | 4 | 4 | 4 | 2 | 8 | 12 | 12 | 2 | 2 | 2 | 2 | 0 | 0 | 0 |
| 01:00 PM | - | 02:00 PM | In | 0 | 0 | 0 | 0 | 0 | 1 | 1 | 2 | 2 | 1 | 0 | 0 | 0 | 0 | 0 | 1 | 1 | 2 | 3 | 1 | 1 | 1 | 1 | 1 | 0 | 0 | 1 | 1 | 1 | 1 | 2 | 3 | 3 | 1 | 1 | 1 | 0 | 0 | 0 | 0 |
| | | | Out | 0 | 0 | 0 | 0 | 0 | 1 | 1 | 2 | 2 | 1 | 0 | 0 | 0 | 0 | 0 | 1 | 1 | 2 | 3 | 1 | 1 | 1 | 1 | 1 | 0 | 0 | 1 | 1 | 1 | 1 | 2 | 3 | 3 | 1 | 1 | 1 | 0 | 0 | 0 | 0 |
| | | | **Total** | 0 | 0 | 0 | 0 | 0 | 2 | 2 | 4 | 4 | 2 | 0 | 0 | 0 | 0 | 0 | 2 | 2 | 4 | 6 | 2 | 2 | 2 | 2 | 2 | 0 | 0 | 2 | 2 | 2 | 2 | 4 | 6 | 6 | 2 | 2 | 2 | 0 | 0 | 0 | 0 |
| 02:00 PM | - | 03:00 PM | In | 0 | 0 | 0 | 0 | 0 | 1 | 1 | 2 | 2 | 1 | 0 | 0 | 0 | 0 | 0 | 1 | 1 | 2 | 3 | 1 | 1 | 1 | 1 | 1 | 0 | 0 | 1 | 1 | 1 | 1 | 2 | 3 | 3 | 1 | 1 | 1 | 0 | 0 | 0 | 0 |
| | | | Out | 0 | 0 | 0 | 0 | 0 | 2 | 4 | 10 | 11 | 7 | 4 | 2 | 1 | 0 | 0 | 3 | 3 | 12 | 16 | 12 | 10 | 9 | 8 | 5 | 1 | 0 | 2 | 2 | 4 | 4 | 7 | 15 | 18 | 11 | 9 | 8 | 3 | 1 | 0 | 0 |
| | | | **Total** | 0 | 0 | 0 | 0 | 0 | 3 | 5 | 12 | 13 | 8 | 4 | 2 | 1 | 0 | 0 | 4 | 4 | 14 | 19 | 13 | 11 | 10 | 9 | 6 | 1 | 0 | 3 | 3 | 5 | 5 | 9 | 18 | 21 | 12 | 10 | 9 | 3 | 1 | 0 | 0 |
| 03:00 PM | - | 04:00 PM | In | 0 | 0 | 0 | 0 | 0 | 1 | 1 | 2 | 2 | 1 | 0 | 0 | 0 | 0 | 0 | 1 | 1 | 2 | 3 | 1 | 1 | 1 | 1 | 1 | 0 | 0 | 1 | 1 | 1 | 1 | 2 | 3 | 3 | 1 | 1 | 1 | 0 | 0 | 0 | 0 |
| | | | Out | 0 | 0 | 0 | 0 | 7 | 23 | 43 | 133 | 142 | 100 | 67 | 34 | 10 | 0 | 0 | 27 | 41 | 166 | 215 | 178 | 138 | 126 | 110 | 57 | 15 | 0 | 17 | 20 | 51 | 53 | 74 | 200 | 250 | 164 | 134 | 109 | 46 | 17 | 0 | 0 |
| | | | **Total** | 0 | 0 | 0 | 0 | 7 | 24 | 44 | 135 | 144 | 101 | 67 | 34 | 10 | 0 | 0 | 28 | 42 | 168 | 218 | 179 | 139 | 127 | 111 | 58 | 15 | 0 | 18 | 21 | 52 | 54 | 76 | 203 | 253 | 165 | 135 | 110 | 46 | 17 | 0 | 0 |
| 04:00 PM | - | 05:00 PM | In | 0 | 0 | 0 | 0 | 0 | 0 | 0 | 0 | 0 | 0 | 0 | 0 | 0 | 0 | 0 | 0 | 0 | 0 | 0 | 0 | 0 | 0 | 0 | 0 | 0 | 0 | 0 | 0 | 0 | 0 | 0 | 0 | 0 | 0 | 0 | 0 | 0 | 0 | 0 | 0 |
| | | | Out | 0 | 0 | 0 | 0 | 2 | 4 | 7 | 25 | 26 | 19 | 13 | 6 | 1 | 0 | 0 | 5 | 8 | 31 | 40 | 33 | 25 | 23 | 20 | 10 | 3 | 0 | 3 | 4 | 10 | 10 | 13 | 37 | 47 | 31 | 25 | 20 | 9 | 3 | 0 | 0 |
| | | | **Total** | 0 | 0 | 0 | 0 | 2 | 4 | 7 | 25 | 26 | 19 | 13 | 6 | 1 | 0 | 0 | 5 | 8 | 31 | 40 | 33 | 25 | 23 | 20 | 10 | 3 | 0 | 3 | 4 | 10 | 10 | 13 | 37 | 47 | 31 | 25 | 20 | 9 | 3 | 0 | 0 |
| 05:00 PM | - | 06:00 PM | In | 0 | 0 | 0 | 0 | 0 | 0 | 0 | 0 | 0 | 0 | 0 | 0 | 0 | 0 | 0 | 0 | 0 | 0 | 0 | 0 | 0 | 0 | 0 | 0 | 0 | 0 | 0 | 0 | 0 | 0 | 0 | 0 | 0 | 0 | 0 | 0 | 0 | 0 | 0 | 0 |
| | | | Out | 0 | 0 | 0 | 0 | 0 | 0 | 0 | 0 | 0 | 0 | 0 | 0 | 0 | 0 | 0 | 0 | 0 | 0 | 0 | 0 | 0 | 0 | 0 | 0 | 0 | 0 | 0 | 0 | 0 | 0 | 0 | 0 | 0 | 0 | 0 | 0 | 0 | 0 | 0 | 0 |
| | | | **Total** | 0 | 0 | 0 | 0 | 0 | 0 | 0 | 0 | 0 | 0 | 0 | 0 | 0 | 0 | 0 | 0 | 0 | 0 | 0 | 0 | 0 | 0 | 0 | 0 | 0 | 0 | 0 | 0 | 0 | 0 | 0 | 0 | 0 | 0 | 0 | 0 | 0 | 0 | 0 | 0 |
| 06:00 PM | - | 07:00 PM | In | 0 | 0 | 0 | 0 | 0 | 0 | 0 | 0 | 0 | 0 | 0 | 0 | 0 | 0 | 0 | 0 | 0 | 0 | 0 | 0 | 0 | 0 | 0 | 0 | 0 | 0 | 0 | 0 | 0 | 0 | 0 | 0 | 0 | 0 | 0 | 0 | 0 | 0 | 0 | 0 |
| | | | Out | 0 | 0 | 0 | 0 | 0 | 0 | 0 | 0 | 0 | 0 | 0 | 0 | 0 | 0 | 0 | 0 | 0 | 0 | 0 | 0 | 0 | 0 | 0 | 0 | 0 | 0 | 0 | 0 | 0 | 0 | 0 | 0 | 0 | 0 | 0 | 0 | 0 | 0 | 0 | 0 |
| | | | **Total** | 0 | 0 | 0 | 0 | 0 | 0 | 0 | 0 | 0 | 0 | 0 | 0 | 0 | 0 | 0 | 0 | 0 | 0 | 0 | 0 | 0 | 0 | 0 | 0 | 0 | 0 | 0 | 0 | 0 | 0 | 0 | 0 | 0 | 0 | 0 | 0 | 0 | 0 | 0 | 0 |
| 07:00 PM | - | 08:00 PM | In | 0 | 0 | 0 | 0 | 0 | 0 | 0 | 0 | 0 | 0 | 0 | 0 | 0 | 0 | 0 | 0 | 0 | 0 | 0 | 0 | 0 | 0 | 0 | 0 | 0 | 0 | 0 | 0 | 0 | 0 | 0 | 0 | 0 | 0 | 0 | 0 | 0 | 0 | 0 | 0 |
| | | | Out | 0 | 0 | 0 | 0 | 0 | 0 | 0 | 0 | 0 | 0 | 0 | 0 | 0 | 0 | 0 | 0 | 0 | 0 | 0 | 0 | 0 | 0 | 0 | 0 | 0 | 0 | 0 | 0 | 0 | 0 | 0 | 0 | 0 | 0 | 0 | 0 | 0 | 0 | 0 | 0 |
| | | | **Total** | 0 | 0 | 0 | 0 | 0 | 0 | 0 | 0 | 0 | 0 | 0 | 0 | 0 | 0 | 0 | 0 | 0 | 0 | 0 | 0 | 0 | 0 | 0 | 0 | 0 | 0 | 0 | 0 | 0 | 0 | 0 | 0 | 0 | 0 | 0 | 0 | 0 | 0 | 0 | 0 |
| Total | | | In | 0 | 0 | 0 | 0 | 10 | 47 | 80 | 196 | 207 | 136 | 92 | 49 | 13 | 0 | 0 | 53 | 70 | 253 | 317 | 249 | 191 | 175 | 155 | 82 | 20 | 0 | 40 | 43 | 82 | 78 | 129 | 307 | 368 | 216 | 178 | 147 | 66 | 22 | 0 | 0 |
| | | | Out | 0 | 0 | 0 | 0 | 10 | 47 | 80 | 196 | 207 | 136 | 92 | 49 | 13 | 0 | 0 | 53 | 70 | 253 | 317 | 249 | 191 | 175 | 155 | 82 | 20 | 0 | 40 | 43 | 82 | 78 | 129 | 307 | 368 | 216 | 178 | 147 | 66 | 22 | 0 | 0 |
| | | | **Total** | 0 | 0 | 0 | 0 | 20 | 94 | 160 | 392 | 414 | 272 | 184 | 98 | 26 | 0 | 0 | 106 | 140 | 506 | 634 | 498 | 382 | 350 | 310 | 164 | 40 | 0 | 80 | 86 | 164 | 156 | 258 | 614 | 736 | 432 | 356 | 294 | 132 | 44 | 0 | 0 |

### Vehicle PCE Trips

| Time | | | In / Out | 2014 | | | | 2015 | | | | 2016 | | | | 2017 | | | | 2018 | | | | 2019 | | | | 2020 | | | | 2021 | | | | 2022 | | | | 2023 | | | |
|---|---|---|---|---|---|---|---|---|---|---|---|---|---|---|---|---|---|---|---|---|---|---|---|---|---|---|---|---|---|---|---|---|---|---|---|---|---|---|---|---|---|
| | | | | 1Q | 2Q | 3Q | 4Q | 1Q | 2Q | 3Q | 4Q | 1Q | 2Q | 3Q | 4Q | 1Q | 2Q | 3Q | 4Q | 1Q | 2Q | 3Q | 4Q | 1Q | 2Q | 3Q | 4Q | 1Q | 2Q | 3Q | 4Q | 1Q | 2Q | 3Q | 4Q | 1Q | 2Q | 3Q | 4Q | 1Q | 2Q | 3Q | 4Q |
| 05:00 AM | - | 06:00 AM | In | 0 | 0 | 0 | 0 | 0 | 0 | 0 | 0 | 0 | 0 | 0 | 0 | 0 | 0 | 0 | 0 | 0 | 0 | 0 | 0 | 0 | 0 | 0 | 0 | 0 | 0 | 0 | 0 | 0 | 0 | 0 | 0 | 0 | 0 | 0 | 0 | 0 | 0 | 0 | 0 |
| | | | Out | 0 | 0 | 0 | 0 | 0 | 0 | 0 | 0 | 0 | 0 | 0 | 0 | 0 | 0 | 0 | 0 | 0 | 0 | 0 | 0 | 0 | 0 | 0 | 0 | 0 | 0 | 0 | 0 | 0 | 0 | 0 | 0 | 0 | 0 | 0 | 0 | 0 | 0 | 0 | 0 |
| | | | **Total** | 0 | 0 | 0 | 0 | 0 | 0 | 0 | 0 | 0 | 0 | 0 | 0 | 0 | 0 | 0 | 0 | 0 | 0 | 0 | 0 | 0 | 0 | 0 | 0 | 0 | 0 | 0 | 0 | 0 | 0 | 0 | 0 | 0 | 0 | 0 | 0 | 0 | 0 | 0 | 0 |
| 06:00 AM | - | 07:00 AM | In | 0 | 0 | 0 | 0 | 9 | 32 | 56 | 147 | 156 | 105 | 71 | 36 | 12 | 0 | 0 | 36 | 50 | 188 | 238 | 191 | 147 | 133 | 117 | 62 | 17 | 0 | 26 | 27 | 58 | 60 | 90 | 229 | 275 | 169 | 139 | 114 | 50 | 19 | 0 | 0 |
| | | | Out | 0 | 0 | 0 | 0 | 2 | 10 | 14 | 16 | 16 | 6 | 4 | 2 | 2 | 0 | 0 | 10 | 10 | 24 | 26 | 14 | 10 | 8 | 8 | 6 | 2 | 0 | 10 | 8 | 8 | 8 | 18 | 32 | 28 | 6 | 6 | 6 | 4 | 2 | 0 | 0 |
| | | | **Total** | 0 | 0 | 0 | 0 | 11 | 42 | 70 | 163 | 172 | 111 | 75 | 38 | 14 | 0 | 0 | 46 | 60 | 212 | 264 | 205 | 157 | 141 | 125 | 68 | 19 | 0 | 36 | 35 | 66 | 68 | 108 | 261 | 303 | 175 | 145 | 120 | 54 | 21 | 0 | 0 |
| 07:00 AM | - | 08:00 AM | In | 0 | 0 | 0 | 0 | 2 | 9 | 16 | 39 | 41 | 27 | 19 | 10 | 2 | 0 | 0 | 11 | 14 | 51 | 63 | 50 | 38 | 35 | 31 | 16 | 4 | 0 | 8 | 9 | 17 | 15 | 26 | 61 | 74 | 43 | 35 | 29 | 14 | 4 | 0 | 0 |
| | | | Out | 0 | 0 | 0 | 0 | 0 | 4 | 6 | 6 | 6 | 2 | 2 | 2 | 0 | 0 | 0 | 4 | 4 | 10 | 10 | 6 | 4 | 4 | 4 | 2 | 0 | 0 | 4 | 4 | 4 | 2 | 8 | 12 | 12 | 2 | 2 | 2 | 2 | 0 | 0 | 0 |
| | | | **Total** | 0 | 0 | 0 | 0 | 2 | 13 | 22 | 45 | 47 | 29 | 21 | 12 | 2 | 0 | 0 | 15 | 18 | 61 | 73 | 56 | 42 | 39 | 35 | 18 | 4 | 0 | 12 | 13 | 21 | 17 | 34 | 73 | 86 | 45 | 37 | 31 | 16 | 4 | 0 | 0 |
| 08:00 AM | - | 09:00 AM | In | 0 | 0 | 0 | 0 | 0 | 4 | 6 | 6 | 6 | 2 | 2 | 2 | 0 | 0 | 0 | 4 | 4 | 10 | 10 | 6 | 4 | 4 | 4 | 2 | 0 | 0 | 4 | 4 | 4 | 2 | 8 | 12 | 12 | 2 | 2 | 2 | 2 | 0 | 0 | 0 |
| | | | Out | 0 | 0 | 0 | 0 | 0 | 4 | 6 | 6 | 6 | 2 | 2 | 2 | 0 | 0 | 0 | 4 | 4 | 10 | 10 | 6 | 4 | 4 | 4 | 2 | 0 | 0 | 4 | 4 | 4 | 2 | 8 | 12 | 12 | 2 | 2 | 2 | 2 | 0 | 0 | 0 |
| | | | **Total** | 0 | 0 | 0 | 0 | 0 | 8 | 12 | 12 | 12 | 4 | 4 | 4 | 0 | 0 | 0 | 8 | 8 | 20 | 20 | 12 | 8 | 8 | 8 | 4 | 0 | 0 | 8 | 8 | 8 | 4 | 16 | 24 | 24 | 4 | 4 | 4 | 4 | 0 | 0 | 0 |
| 09:00 AM | - | 10:00 AM | In | 0 | 0 | 0 | 0 | 0 | 4 | 6 | 6 | 6 | 2 | 2 | 2 | 0 | 0 | 0 | 4 | 4 | 10 | 10 | 6 | 4 | 4 | 4 | 2 | 0 | 0 | 4 | 4 | 4 | 2 | 8 | 12 | 12 | 2 | 2 | 2 | 2 | 0 | 0 | 0 |
| | | | Out | 0 | 0 | 0 | 0 | 0 | 4 | 6 | 6 | 6 | 2 | 2 | 2 | 0 | 0 | 0 | 4 | 4 | 10 | 10 | 6 | 4 | 4 | 4 | 2 | 0 | 0 | 4 | 4 | 4 | 2 | 8 | 12 | 12 | 2 | 2 | 2 | 2 | 0 | 0 | 0 |
| | | | **Total** | 0 | 0 | 0 | 0 | 0 | 8 | 12 | 12 | 12 | 4 | 4 | 4 | 0 | 0 | 0 | 8 | 8 | 20 | 20 | 12 | 8 | 8 | 8 | 4 | 0 | 0 | 8 | 8 | 8 | 4 | 16 | 24 | 24 | 4 | 4 | 4 | 4 | 0 | 0 | 0 |
| 10:00 AM | - | 11:00 AM | In | 0 | 0 | 0 | 0 | 0 | 4 | 6 | 6 | 6 | 2 | 2 | 2 | 0 | 0 | 0 | 4 | 4 | 10 | 10 | 6 | 4 | 4 | 4 | 2 | 0 | 0 | 4 | 4 | 4 | 2 | 8 | 12 | 12 | 2 | 2 | 2 | 2 | 0 | 0 | 0 |
| | | | Out | 0 | 0 | 0 | 0 | 0 | 4 | 6 | 6 | 6 | 2 | 2 | 2 | 0 | 0 | 0 | 4 | 4 | 10 | 10 | 6 | 4 | 4 | 4 | 2 | 0 | 0 | 4 | 4 | 4 | 2 | 8 | 12 | 12 | 2 | 2 | 2 | 2 | 0 | 0 | 0 |
| | | | **Total** | 0 | 0 | 0 | 0 | 0 | 8 | 12 | 12 | 12 | 4 | 4 | 4 | 0 | 0 | 0 | 8 | 8 | 20 | 20 | 12 | 8 | 8 | 8 | 4 | 0 | 0 | 8 | 8 | 8 | 4 | 16 | 24 | 24 | 4 | 4 | 4 | 4 | 0 | 0 | 0 |
| 11:00 AM | - | 12:00 PM | In | 0 | 0 | 0 | 0 | 0 | 4 | 6 | 6 | 6 | 2 | 2 | 2 | 0 | 0 | 0 | 4 | 4 | 10 | 10 | 6 | 4 | 4 | 4 | 2 | 0 | 0 | 4 | 4 | 4 | 2 | 8 | 12 | 12 | 2 | 2 | 2 | 2 | 0 | 0 | 0 |
| | | | Out | 0 | 0 | 0 | 0 | 0 | 4 | 6 | 6 | 6 | 2 | 2 | 2 | 0 | 0 | 0 | 4 | 4 | 10 | 10 | 6 | 4 | 4 | 4 | 2 | 0 | 0 | 4 | 4 | 4 | 2 | 8 | 12 | 12 | 2 | 2 | 2 | 2 | 0 | 0 | 0 |
| | | | **Total** | 0 | 0 | 0 | 0 | 0 | 8 | 12 | 12 | 12 | 4 | 4 | 4 | 0 | 0 | 0 | 8 | 8 | 20 | 20 | 12 | 8 | 8 | 8 | 4 | 0 | 0 | 8 | 8 | 8 | 4 | 16 | 24 | 24 | 4 | 4 | 4 | 4 | 0 | 0 | 0 |
| 12:00 PM | - | 01:00 PM | In | 0 | 0 | 0 | 0 | 0 | 4 | 6 | 6 | 6 | 2 | 2 | 2 | 0 | 0 | 0 | 4 | 4 | 10 | 10 | 6 | 4 | 4 | 4 | 2 | 0 | 0 | 4 | 4 | 4 | 2 | 8 | 12 | 12 | 2 | 2 | 2 | 2 | 0 | 0 | 0 |
| | | | Out | 0 | 0 | 0 | 0 | 0 | 4 | 6 | 6 | 6 | 2 | 2 | 2 | 0 | 0 | 0 | 4 | 4 | 10 | 10 | 6 | 4 | 4 | 4 | 2 | 0 | 0 | 4 | 4 | 4 | 2 | 8 | 12 | 12 | 2 | 2 | 2 | 2 | 0 | 0 | 0 |
| | | | **Total** | 0 | 0 | 0 | 0 | 0 | 8 | 12 | 12 | 12 | 4 | 4 | 4 | 0 | 0 | 0 | 8 | 8 | 20 | 20 | 12 | 8 | 8 | 8 | 4 | 0 | 0 | 8 | 8 | 8 | 4 | 16 | 24 | 24 | 4 | 4 | 4 | 4 | 0 | 0 | 0 |
| 01:00 PM | - | 02:00 PM | In | 0 | 0 | 0 | 0 | 0 | 2 | 2 | 4 | 4 | 2 | 0 | 0 | 0 | 0 | 0 | 2 | 2 | 4 | 6 | 2 | 2 | 2 | 2 | 2 | 0 | 0 | 2 | 2 | 2 | 2 | 4 | 6 | 6 | 2 | 2 | 2 | 0 | 0 | 0 | 0 |
| | | | Out | 0 | 0 | 0 | 0 | 0 | 2 | 2 | 4 | 4 | 2 | 0 | 0 | 0 | 0 | 0 | 2 | 2 | 4 | 6 | 2 | 2 | 2 | 2 | 2 | 0 | 0 | 2 | 2 | 2 | 2 | 4 | 6 | 6 | 2 | 2 | 2 | 0 | 0 | 0 | 0 |
| | | | **Total** | 0 | 0 | 0 | 0 | 0 | 4 | 4 | 8 | 8 | 4 | 0 | 0 | 0 | 0 | 0 | 4 | 4 | 8 | 12 | 4 | 4 | 4 | 4 | 4 | 0 | 0 | 4 | 4 | 4 | 4 | 8 | 12 | 12 | 4 | 4 | 4 | 0 | 0 | 0 | 0 |
| 02:00 PM | - | 03:00 PM | In | 0 | 0 | 0 | 0 | 0 | 2 | 2 | 4 | 4 | 2 | 0 | 0 | 0 | 0 | 0 | 2 | 2 | 4 | 6 | 2 | 2 | 2 | 2 | 2 | 0 | 0 | 2 | 2 | 2 | 2 | 4 | 6 | 6 | 2 | 2 | 2 | 0 | 0 | 0 | 0 |
| | | | Out | 0 | 0 | 0 | 0 | 0 | 3 | 5 | 12 | 13 | 8 | 4 | 2 | 1 | 0 | 0 | 4 | 4 | 14 | 19 | 13 | 11 | 10 | 9 | 6 | 1 | 0 | 3 | 3 | 5 | 5 | 9 | 18 | 21 | 12 | 10 | 9 | 3 | 1 | 0 | 0 |
| | | | **Total** | 0 | 0 | 0 | 0 | 0 | 5 | 7 | 16 | 17 | 10 | 4 | 2 | 1 | 0 | 0 | 6 | 6 | 18 | 25 | 15 | 13 | 12 | 11 | 8 | 1 | 0 | 5 | 5 | 7 | 7 | 13 | 24 | 27 | 14 | 12 | 11 | 3 | 1 | 0 | 0 |
| 03:00 PM | - | 04:00 PM | In | 0 | 0 | 0 | 0 | 0 | 2 | 2 | 4 | 4 | 2 | 0 | 0 | 0 | 0 | 0 | 2 | 2 | 4 | 6 | 2 | 2 | 2 | 2 | 2 | 0 | 0 | 2 | 2 | 2 | 2 | 4 | 6 | 6 | 2 | 2 | 2 | 0 | 0 | 0 | 0 |
| | | | Out | 0 | 0 | 0 | 0 | 7 | 24 | 44 | 135 | 144 | 101 | 67 | 34 | 10 | 0 | 0 | 28 | 42 | 168 | 218 | 179 | 139 | 127 | 111 | 58 | 15 | 0 | 18 | 21 | 52 | 54 | 76 | 203 | 253 | 165 | 135 | 110 | 46 | 17 | 0 | 0 |
| | | | **Total** | 0 | 0 | 0 | 0 | 7 | 26 | 46 | 139 | 148 | 103 | 67 | 34 | 10 | 0 | 0 | 30 | 44 | 172 | 224 | 181 | 141 | 129 | 113 | 60 | 15 | 0 | 20 | 23 | 54 | 56 | 80 | 209 | 259 | 167 | 137 | 112 | 46 | 17 | 0 | 0 |
| 04:00 PM | - | 05:00 PM | In | 0 | 0 | 0 | 0 | 0 | 0 | 0 | 0 | 0 | 0 | 0 | 0 | 0 | 0 | 0 | 0 | 0 | 0 | 0 | 0 | 0 | 0 | 0 | 0 | 0 | 0 | 0 | 0 | 0 | 0 | 0 | 0 | 0 | 0 | 0 | 0 | 0 | 0 | 0 | 0 |
| | | | Out | 0 | 0 | 0 | 0 | 2 | 4 | 7 | 25 | 26 | 19 | 13 | 6 | 1 | 0 | 0 | 5 | 8 | 31 | 40 | 33 | 25 | 23 | 20 | 10 | 3 | 0 | 3 | 4 | 10 | 10 | 13 | 37 | 47 | 31 | 25 | 20 | 9 | 3 | 0 | 0 |
| | | | **Total** | 0 | 0 | 0 | 0 | 2 | 4 | 7 | 25 | 26 | 19 | 13 | 6 | 1 | 0 | 0 | 5 | 8 | 31 | 40 | 33 | 25 | 23 | 20 | 10 | 3 | 0 | 3 | 4 | 10 | 10 | 13 | 37 | 47 | 31 | 25 | 20 | 9 | 3 | 0 | 0 |
| 05:00 PM | - | 06:00 PM | In | 0 | 0 | 0 | 0 | 0 | 0 | 0 | 0 | 0 | 0 | 0 | 0 | 0 | 0 | 0 | 0 | 0 | 0 | 0 | 0 | 0 | 0 | 0 | 0 | 0 | 0 | 0 | 0 | 0 | 0 | 0 | 0 | 0 | 0 | 0 | 0 | 0 | 0 | 0 | 0 |
| | | | Out | 0 | 0 | 0 | 0 | 0 | 0 | 0 | 0 | 0 | 0 | 0 | 0 | 0 | 0 | 0 | 0 | 0 | 0 | 0 | 0 | 0 | 0 | 0 | 0 | 0 | 0 | 0 | 0 | 0 | 0 | 0 | 0 | 0 | 0 | 0 | 0 | 0 | 0 | 0 | 0 |
| | | | **Total** | 0 | 0 | 0 | 0 | 0 | 0 | 0 | 0 | 0 | 0 | 0 | 0 | 0 | 0 | 0 | 0 | 0 | 0 | 0 | 0 | 0 | 0 | 0 | 0 | 0 | 0 | 0 | 0 | 0 | 0 | 0 | 0 | 0 | 0 | 0 | 0 | 0 | 0 | 0 | 0 |
| 06:00 PM | - | 07:00 PM | In | 0 | 0 | 0 | 0 | 0 | 0 | 0 | 0 | 0 | 0 | 0 | 0 | 0 | 0 | 0 | 0 | 0 | 0 | 0 | 0 | 0 | 0

**Table 4**
**Halletts Point Combined Construction and Operation Trip Summary**

## Halletts Point Construction Trips + Operational Trips

### Total Vehicle Trips

| Operational Trips + Construction Trips | | | Year | 2014 | | | | 2015 | | | | 2016 | | | | 2017 | | | | 2018 | | | | 2019 | | | | 2020 | | | | 2021 | | | | 2022 | | | | 2023 | | | |
|---|---|---|---|---|---|---|---|---|---|---|---|---|---|---|---|---|---|---|---|---|---|---|---|---|---|---|---|---|---|---|---|---|---|---|---|---|---|---|---|---|---|
| | | | Quarter | 1Q | 2Q | 3Q | 4Q | 1Q | 2Q | 3Q | 4Q | 1Q | 2Q | 3Q | 4Q | 1Q | 2Q | 3Q | 4Q | 1Q | 2Q | 3Q | 4Q | 1Q | 2Q | 3Q | 4Q | 1Q | 2Q | 3Q | 4Q | 1Q | 2Q | 3Q | 4Q | 1Q | 2Q | 3Q | 4Q | 1Q | 2Q | 3Q | 4Q |
| 06:00 AM | - | 07:00 AM | In | | | | 10 | 48 | 77 | 168 | 140 | 92 | 102 | 76 | 125 | 137 | 100 | 76 | 73 | 83 | 167 | 136 | 103 | 118 | 93 | 117 | 96 | 72 | 64 | 89 | 199 | 311 | 229 | 177 | 145 | 69 | 44 | 22 | 22 | 22 | 22 | 22 | 22 |
| | | | Out | | | | 1 | 6 | 8 | 9 | 6 | 3 | 6 | 8 | 12 | 11 | 8 | 8 | 12 | 15 | 17 | 14 | 12 | 15 | 16 | 19 | 16 | 15 | 15 | 24 | 31 | 32 | 23 | 21 | 21 | 19 | 23 | 22 | 22 | 22 | 22 | 22 | 22 |
| | | | **Total** | | | | **11** | **54** | **85** | **177** | **146** | **95** | **108** | **84** | **137** | **148** | **108** | **84** | **85** | **98** | **184** | **150** | **115** | **133** | **109** | **136** | **112** | **87** | **79** | **113** | **230** | **343** | **252** | **198** | **166** | **88** | **67** | **44** | **44** | **44** | **44** | **44** | **44** |
| 07:00 AM | - | 08:00 AM | In | | | | 2 | 13 | 20 | 44 | 35 | 23 | 26 | 20 | 39 | 42 | 33 | 26 | 27 | 35 | 56 | 47 | 40 | 44 | 38 | 51 | 45 | 38 | 36 | 44 | 76 | 105 | 83 | 69 | 62 | 42 | 47 | 41 | 41 | 41 | 41 | 41 | 41 |
| | | | Out | | | | 0 | 2 | 3 | 4 | 2 | 1 | 2 | 3 | 41 | 41 | 40 | 39 | 47 | 75 | 76 | 74 | 74 | 75 | 83 | 117 | 116 | 115 | 115 | 122 | 144 | 145 | 141 | 140 | 145 | 144 | 204 | 203 | 203 | 203 | 203 | 203 | 203 |
| | | | **Total** | | | | **2** | **15** | **23** | **48** | **37** | **24** | **28** | **23** | **80** | **83** | **73** | **65** | **74** | **110** | **132** | **121** | **114** | **119** | **121** | **168** | **161** | **153** | **151** | **166** | **220** | **250** | **224** | **209** | **207** | **186** | **251** | **244** | **244** | **244** | **244** | **244** | **244** |
| 08:00 AM | - | 09:00 AM | In | | | | 0 | 2 | 3 | 4 | 2 | 1 | 2 | 3 | 37 | 37 | 36 | 35 | 42 | 64 | 65 | 63 | 63 | 64 | 70 | 97 | 96 | 95 | 95 | 102 | 121 | 122 | 118 | 117 | 122 | 121 | 171 | 170 | 170 | 170 | 170 | 170 | 170 |
| | | | Out | | | | 0 | 2 | 3 | 4 | 2 | 1 | 2 | 3 | 102 | 102 | 101 | 100 | 119 | 188 | 189 | 187 | 187 | 188 | 209 | 295 | 294 | 293 | 293 | 309 | 362 | 363 | 359 | 358 | 373 | 372 | 528 | 527 | 527 | 527 | 527 | 527 | 527 |
| | | | **Total** | | | | **0** | **4** | **6** | **8** | **4** | **2** | **4** | **6** | **139** | **139** | **137** | **135** | **161** | **252** | **254** | **250** | **250** | **252** | **279** | **392** | **390** | **388** | **388** | **411** | **483** | **485** | **477** | **475** | **495** | **493** | **699** | **697** | **697** | **697** | **697** | **697** | **697** |
| 12:00 PM | - | 01:00 PM | In | | | | 0 | 2 | 3 | 4 | 2 | 1 | 2 | 3 | 53 | 53 | 52 | 51 | 61 | 87 | 88 | 86 | 86 | 87 | 96 | 130 | 129 | 128 | 128 | 138 | 160 | 161 | 157 | 156 | 163 | 162 | 220 | 219 | 219 | 219 | 219 | 219 | 219 |
| | | | Out | | | | 0 | 2 | 3 | 4 | 2 | 1 | 2 | 3 | 53 | 53 | 52 | 51 | 60 | 86 | 87 | 85 | 85 | 86 | 95 | 128 | 127 | 126 | 126 | 136 | 158 | 159 | 155 | 154 | 161 | 160 | 217 | 216 | 216 | 216 | 216 | 216 | 216 |
| | | | **Total** | | | | **0** | **4** | **6** | **8** | **4** | **2** | **4** | **6** | **106** | **106** | **104** | **102** | **121** | **173** | **175** | **171** | **171** | **173** | **191** | **258** | **256** | **254** | **254** | **274** | **318** | **320** | **312** | **310** | **324** | **322** | **437** | **435** | **435** | **435** | **435** | **435** | **435** |
| 03:00 PM | - | 04:00 PM | In | | | | 0 | 1 | 2 | 2 | 1 | 1 | 1 | 2 | 38 | 37 | 37 | 37 | 43 | 67 | 68 | 67 | 67 | 67 | 76 | 107 | 107 | 107 | 107 | 112 | 131 | 131 | 130 | 129 | 134 | 134 | 188 | 188 | 188 | 188 | 188 | 188 | 188 |
| | | | Out | | | | 9 | 43 | 71 | 161 | 135 | 90 | 97 | 70 | 151 | 163 | 129 | 105 | 104 | 135 | 218 | 189 | 158 | 170 | 153 | 205 | 187 | 164 | 156 | 177 | 299 | 410 | 336 | 285 | 258 | 184 | 209 | 188 | 188 | 188 | 188 | 188 | 188 |
| | | | **Total** | | | | **9** | **44** | **73** | **163** | **136** | **91** | **98** | **72** | **189** | **200** | **166** | **142** | **147** | **202** | **286** | **256** | **225** | **237** | **229** | **312** | **294** | **271** | **263** | **289** | **430** | **541** | **466** | **414** | **392** | **318** | **397** | **376** | **376** | **376** | **376** | **376** | **376** |
| 04:00 PM | - | 05:00 PM | In | | | | 0 | 0 | 0 | 0 | 0 | 0 | 0 | 0 | 47 | 47 | 47 | 47 | 56 | 89 | 89 | 89 | 89 | 89 | 99 | 140 | 140 | 140 | 140 | 146 | 170 | 170 | 170 | 170 | 177 | 177 | 249 | 249 | 249 | 249 | 249 | 249 | 249 |
| | | | Out | | | | 1 | 8 | 13 | 30 | 25 | 16 | 18 | 13 | 55 | 57 | 51 | 47 | 51 | 77 | 92 | 86 | 81 | 84 | 86 | 120 | 116 | 111 | 110 | 118 | 154 | 176 | 162 | 152 | 152 | 138 | 185 | 181 | 181 | 181 | 181 | 181 | 181 |
| | | | **Total** | | | | **1** | **8** | **13** | **30** | **25** | **16** | **18** | **13** | **102** | **104** | **98** | **94** | **107** | **166** | **181** | **175** | **170** | **173** | **185** | **260** | **256** | **251** | **250** | **264** | **324** | **346** | **332** | **322** | **329** | **315** | **434** | **430** | **430** | **430** | **430** | **430** | **430** |
| 05:00 PM | - | 06:00 PM | In | | | | 0 | 0 | 0 | 0 | 0 | 0 | 0 | 0 | 94 | 94 | 94 | 94 | 112 | 176 | 176 | 176 | 176 | 176 | 196 | 276 | 276 | 276 | 276 | 290 | 336 | 336 | 336 | 336 | 353 | 353 | 494 | 494 | 494 | 494 | 494 | 494 | 494 |
| | | | Out | | | | 0 | 0 | 0 | 0 | 0 | 0 | 0 | 0 | 60 | 60 | 60 | 60 | 71 | 109 | 109 | 109 | 109 | 109 | 121 | 168 | 168 | 168 | 168 | 177 | 204 | 204 | 204 | 204 | 214 | 214 | 297 | 297 | 297 | 297 | 297 | 297 | 297 |
| | | | **Total** | | | | **0** | **0** | **0** | **0** | **0** | **0** | **0** | **0** | **154** | **154** | **154** | **154** | **183** | **285** | **285** | **285** | **285** | **285** | **317** | **444** | **444** | **444** | **444** | **467** | **540** | **540** | **540** | **540** | **567** | **567** | **791** | **791** | **791** | **791** | **791** | **791** | **791** |

### Total PCE Trips

| Operational Trips + Construction Trips | | | Year | 2014 | | | | 2015 | | | | 2016 | | | | 2017 | | | | 2018 | | | | 2019 | | | | 2020 | | | | 2021 | | | | 2022 | | | | 2023 | | | |
|---|---|---|---|---|---|---|---|---|---|---|---|---|---|---|---|---|---|---|---|---|---|---|---|---|---|---|---|---|---|---|---|---|---|---|---|---|---|---|---|---|---|---|
| | | | Quarter | 1Q | 2Q | 3Q | 4Q | 1Q | 2Q | 3Q | 4Q | 1Q | 2Q | 3Q | 4Q | 1Q | 2Q | 3Q | 4Q | 1Q | 2Q | 3Q | 4Q | 1Q | 2Q | 3Q | 4Q | 1Q | 2Q | 3Q | 4Q | 1Q | 2Q | 3Q | 4Q | 1Q | 2Q | 3Q | 4Q | 1Q | 2Q | 3Q | 4Q |
| 06:00 AM | - | 07:00 AM | In | | | | 11 | 54 | 85 | 177 | 146 | 95 | 108 | 84 | 133 | 144 | 104 | 80 | 80 | 90 | 176 | 142 | 107 | 125 | 100 | 124 | 100 | 75 | 67 | 100 | 215 | 328 | 237 | 183 | 150 | 72 | 45 | 22 | 22 | 22 | 22 | 22 | 22 |
| | | | Out | | | | 2 | 12 | 16 | 18 | 12 | 6 | 12 | 16 | 20 | 18 | 12 | 12 | 19 | 22 | 26 | 20 | 16 | 22 | 23 | 26 | 20 | 18 | 18 | 35 | 47 | 49 | 31 | 27 | 26 | 22 | 24 | 22 | 22 | 22 | 22 | 22 | 22 |
| | | | **Total** | | | | **13** | **66** | **101** | **195** | **158** | **101** | **120** | **100** | **153** | **162** | **116** | **92** | **99** | **112** | **202** | **162** | **123** | **147** | **123** | **150** | **120** | **93** | **85** | **135** | **262** | **377** | **268** | **210** | **176** | **94** | **69** | **44** | **44** | **44** | **44** | **44** | **44** |
| 07:00 AM | - | 08:00 AM | In | | | | 2 | 15 | 23 | 48 | 37 | 24 | 28 | 23 | 44 | 47 | 37 | 29 | 32 | 41 | 63 | 52 | 45 | 50 | 44 | 58 | 51 | 43 | 41 | 52 | 87 | 117 | 91 | 76 | 69 | 48 | 55 | 48 | 48 | 48 | 48 | 48 | 48 |
| | | | Out | | | | 0 | 4 | 6 | 8 | 4 | 2 | 4 | 6 | 46 | 46 | 44 | 42 | 52 | 81 | 83 | 79 | 79 | 81 | 89 | 124 | 122 | 120 | 120 | 130 | 155 | 157 | 149 | 147 | 152 | 150 | 212 | 210 | 210 | 210 | 210 | 210 | 210 |
| | | | **Total** | | | | **2** | **19** | **29** | **56** | **41** | **26** | **32** | **29** | **90** | **93** | **81** | **71** | **84** | **122** | **146** | **131** | **124** | **131** | **133** | **182** | **173** | **163** | **161** | **182** | **242** | **274** | **240** | **223** | **221** | **198** | **267** | **258** | **258** | **258** | **258** | **258** | **258** |
| 08:00 AM | - | 09:00 AM | In | | | | 0 | 4 | 6 | 8 | 4 | 2 | 4 | 6 | 44 | 44 | 42 | 40 | 49 | 72 | 74 | 70 | 70 | 72 | 78 | 107 | 105 | 103 | 103 | 113 | 135 | 137 | 129 | 127 | 132 | 130 | 183 | 181 | 181 | 181 | 181 | 181 | 181 |
| | | | Out | | | | 0 | 4 | 6 | 8 | 4 | 2 | 4 | 6 | 109 | 109 | 107 | 105 | 126 | 196 | 198 | 194 | 194 | 196 | 217 | 305 | 303 | 301 | 301 | 320 | 376 | 378 | 370 | 368 | 383 | 381 | 540 | 538 | 538 | 538 | 538 | 538 | 538 |
| | | | **Total** | | | | **0** | **8** | **12** | **16** | **8** | **4** | **8** | **12** | **153** | **153** | **149** | **145** | **175** | **268** | **272** | **264** | **264** | **268** | **295** | **412** | **408** | **404** | **404** | **433** | **511** | **515** | **499** | **495** | **515** | **511** | **723** | **719** | **719** | **719** | **719** | **719** | **719** |
| 12:00 PM | - | 01:00 PM | In | | | | 0 | 4 | 6 | 8 | 4 | 2 | 4 | 6 | 57 | 57 | 55 | 53 | 65 | 92 | 94 | 90 | 90 | 92 | 101 | 136 | 134 | 132 | 132 | 145 | 170 | 172 | 164 | 162 | 169 | 167 | 227 | 225 | 225 | 225 | 225 | 225 | 225 |
| | | | Out | | | | 0 | 4 | 6 | 8 | 4 | 2 | 4 | 6 | 57 | 57 | 55 | 53 | 64 | 91 | 93 | 89 | 89 | 91 | 100 | 134 | 132 | 130 | 130 | 143 | 168 | 170 | 162 | 160 | 167 | 165 | 224 | 222 | 222 | 222 | 222 | 222 | 222 |
| | | | **Total** | | | | **0** | **8** | **12** | **16** | **8** | **4** | **8** | **12** | **114** | **114** | **110** | **106** | **129** | **183** | **187** | **179** | **179** | **183** | **201** | **270** | **266** | **262** | **262** | **288** | **338** | **342** | **326** | **322** | **336** | **332** | **451** | **447** | **447** | **447** | **447** | **447** | **447** |
| 03:00 PM | - | 04:00 PM | In | | | | 0 | 2 | 4 | 4 | 2 | 2 | 2 | 4 | 41 | 39 | 39 | 39 | 45 | 69 | 71 | 69 | 69 | 69 | 78 | 109 | 109 | 109 | 109 | 115 | 135 | 135 | 133 | 131 | 136 | 136 | 189 | 189 | 189 | 189 | 189 | 189 | 189 |
| | | | Out | | | | 9 | 44 | 73 | 163 | 136 | 91 | 98 | 72 | 154 | 165 | 131 | 107 | 106 | 137 | 221 | 191 | 160 | 172 | 155 | 207 | 189 | 166 | 158 | 180 | 303 | 414 | 339 | 287 | 260 | 186 | 210 | 189 | 189 | 189 | 189 | 189 | 189 |
| | | | **Total** | | | | **9** | **46** | **77** | **167** | **138** | **93** | **100** | **76** | **195** | **204** | **170** | **146** | **151** | **206** | **292** | **260** | **229** | **241** | **233** | **316** | **298** | **275** | **267** | **295** | **438** | **549** | **472** | **418** | **396** | **322** | **399** | **378** | **378** | **378** | **378** | **378** | **378** |
| 04:00 PM | - | 05:00 PM | In | | | | 0 | 0 | 0 | 0 | 0 | 0 | 0 | 0 | 49 | 49 | 49 | 49 | 58 | 91 | 91 | 91 | 91 | 91 | 101 | 142 | 142 | 142 | 142 | 148 | 172 | 172 | 172 | 172 | 179 | 179 | 251 | 251 | 251 | 251 | 251 | 251 | 251 |
| | | | Out | | | | 1 | 8 | 13 | 30 | 25 | 16 | 18 | 13 | 57 | 59 | 53 | 49 | 53 | 79 | 94 | 88 | 83 | 86 | 88 | 122 | 118 | 113 | 112 | 120 | 156 | 178 | 164 | 154 | 154 | 140 | 187 | 183 | 183 | 183 | 183 | 183 | 183 |
| | | | **Total** | | | | **1** | **8** | **13** | **30** | **25** | **16** | **18** | **13** | **106** | **108** | **102** | **98** | **111** | **170** | **185** | **179** | **174** | **177** | **189** | **264** | **260** | **255** | **254** | **268** | **328** | **350** | **336** | **326** | **333** | **319** | **438** | **434** | **434** | **434** | **434** | **434** | **434** |
| 05:00 PM | - | 06:00 PM | In | | | | 0 | 0 | 0 | 0 | 0 | 0 | 0 | 0 | 96 | 96 | 96 | 96 | 114 | 178 | 178 | 178 | 178 | 178 | 198 | 278 | 278 | 278 | 278 | 292 | 338 | 338 | 338 | 338 | 355 | 355 | 496 | 496 | 496 | 496 | 496 | 496 | 496 |
| | | | Out | | | | 0 | 0 | 0 | 0 | 0 | 0 | 0 | 0 | 62 | 62 | 62 | 62 | 73 | 111 | 111 | 111 | 111 | 111 | 123 | 170 | 170 | 170 | 170 | 179 | 206 | 206 | 206 | 206 | 216 | 216 | 299 | 299 | 299 | 299 | 299 | 299 | 299 |
| | | | **Total** | | | | **0** | **0** | **0** | **0** | **0** | **0** | **0** | **0** | **158** | **158** | **158** | **158** | **187** | **289** | **289** | **289** | **289** | **289** | **321** | **448** | **448** | **448** | **448** | **471** | **544** | **544** | **544** | **544** | **571** | **571** | **795** | **795** | **795** | **795** | **795** | **795** | **795** |

**Table 5**
**Astoria Cove Combined Construction and Operation Trip Summary**

## Astoria Cove Construction Trips + Operational Trips

### Total Vehicle Trips

| Operational Trips + Construction Trips | | | Year | 2014 | | | | 2015 | | | | 2016 | | | | 2017 | | | | 2018 | | | | 2019 | | | | 2020 | | | | 2021 | | | | 2022 | | | | 2023 | | | |
|---|---|---|---|---|---|---|---|---|---|---|---|---|---|---|---|---|---|---|---|---|---|---|---|---|---|---|---|---|---|---|---|---|---|---|---|---|---|---|---|---|---|
| | | | Quarter | 1Q | 2Q | 3Q | 4Q | 1Q | 2Q | 3Q | 4Q | 1Q | 2Q | 3Q | 4Q | 1Q | 2Q | 3Q | 4Q | 1Q | 2Q | 3Q | 4Q | 1Q | 2Q | 3Q | 4Q | 1Q | 2Q | 3Q | 4Q | 1Q | 2Q | 3Q | 4Q | 1Q | 2Q | 3Q | 4Q | 1Q | 2Q | 3Q | 4Q |
| 06:00 AM | - | 07:00 AM | In | | | | 0 | 8 | 27 | 49 | 139 | 148 | 102 | 69 | 35 | 14 | 3 | 3 | 34 | 48 | 179 | 228 | 187 | 145 | 132 | 116 | 62 | 26 | 10 | 31 | 33 | 64 | 66 | 91 | 223 | 273 | 178 | 148 | 123 | 60 | 36 | 18 | 18 |
| | | | Out | | | | 0 | 1 | 5 | 7 | 8 | 8 | 3 | 2 | 1 | 4 | 3 | 3 | 8 | 8 | 15 | 16 | 10 | 8 | 7 | 7 | 6 | 11 | 10 | 15 | 14 | 14 | 14 | 19 | 26 | 26 | 15 | 15 | 15 | 14 | 19 | 18 | 18 |
| | | | **Total** | | | | **0** | **9** | **32** | **56** | **147** | **156** | **105** | **71** | **36** | **18** | **6** | **6** | **42** | **56** | **194** | **244** | **197** | **153** | **139** | **123** | **68** | **37** | **20** | **46** | **47** | **78** | **80** | **110** | **249** | **299** | **193** | **163** | **138** | **74** | **55** | **36** | **36** |
| 07:00 AM | - | 08:00 AM | In | | | | 0 | 2 | 7 | 13 | 36 | 38 | 26 | 18 | 9 | 5 | 3 | 3 | 12 | 15 | 49 | 61 | 50 | 39 | 36 | 32 | 18 | 17 | 13 | 19 | 20 | 28 | 27 | 35 | 68 | 81 | 55 | 47 | 41 | 26 | 25 | 21 | 21 |
| | | | Out | | | | 0 | 0 | 2 | 3 | 3 | 3 | 1 | 1 | 1 | 6 | 6 | 6 | 8 | 8 | 11 | 11 | 9 | 8 | 8 | 8 | 7 | 21 | 21 | 23 | 23 | 23 | 22 | 25 | 27 | 29 | 24 | 24 | 24 | 24 | 35 | 35 | 35 |
| | | | **Total** | | | | **0** | **2** | **9** | **16** | **39** | **41** | **27** | **19** | **10** | **11** | **9** | **9** | **20** | **23** | **60** | **72** | **59** | **47** | **44** | **40** | **25** | **38** | **34** | **42** | **43** | **51** | **49** | **60** | **95** | **110** | **79** | **71** | **65** | **50** | **60** | **56** | **56** |
| 08:00 AM | - | 09:00 AM | In | | | | 0 | 0 | 2 | 3 | 3 | 3 | 1 | 1 | 1 | 25 | 25 | 25 | 27 | 27 | 30 | 30 | 28 | 27 | 27 | 27 | 26 | 71 | 71 | 73 | 73 | 73 | 72 | 75 | 77 | 85 | 80 | 80 | 80 | 80 | 119 | 119 | 119 |
| | | | Out | | | | 0 | 0 | 2 | 3 | 3 | 3 | 1 | 1 | 1 | 69 | 69 | 69 | 71 | 71 | 74 | 74 | 72 | 71 | 71 | 71 | 70 | 205 | 205 | 207 | 207 | 207 | 206 | 209 | 211 | 239 | 234 | 234 | 234 | 234 | 350 | 350 | 350 |
| | | | **Total** | | | | **0** | **0** | **4** | **6** | **6** | **6** | **2** | **2** | **2** | **94** | **94** | **94** | **98** | **98** | **104** | **104** | **100** | **98** | **98** | **98** | **96** | **276** | **276** | **280** | **280** | **280** | **278** | **284** | **288** | **324** | **314** | **314** | **314** | **314** | **469** | **469** | **469** |
| 03:00 PM | - | 04:00 PM | In | | | | 0 | 0 | 1 | 1 | 2 | 2 | 1 | 0 | 0 | 27 | 27 | 27 | 28 | 28 | 29 | 30 | 28 | 28 | 28 | 28 | 28 | 86 | 86 | 87 | 87 | 87 | 87 | 88 | 89 | 103 | 101 | 101 | 101 | 100 | 146 | 146 | 146 |
| | | | Out | | | | 0 | 7 | 23 | 43 | 133 | 142 | 100 | 67 | 34 | 37 | 27 | 27 | 54 | 68 | 193 | 242 | 205 | 165 | 153 | 137 | 84 | 101 | 86 | 103 | 106 | 137 | 139 | 160 | 286 | 350 | 264 | 234 | 209 | 146 | 163 | 146 | 146 |
| | | | **Total** | | | | **0** | **7** | **24** | **44** | **135** | **144** | **101** | **67** | **34** | **64** | **54** | **54** | **82** | **96** | **222** | **272** | **233** | **193** | **181** | **165** | **112** | **187** | **172** | **190** | **193** | **224** | **226** | **248** | **375** | **453** | **365** | **335** | **310** | **246** | **309** | **292** | **292** |
| 04:00 PM | - | 05:00 PM | In | | | | 0 | 0 | 0 | 0 | 0 | 0 | 0 | 0 | 0 | 39 | 39 | 39 | 39 | 39 | 39 | 39 | 39 | 39 | 39 | 39 | 39 | 123 | 123 | 123 | 123 | 123 | 123 | 123 | 123 | 142 | 142 | 142 | 142 | 142 | 207 | 207 | 207 |
| | | | Out | | | | 0 | 2 | 4 | 7 | 25 | 26 | 19 | 13 | 6 | 30 | 29 | 29 | 34 | 37 | 60 | 69 | 62 | 54 | 52 | 49 | 39 | 95 | 92 | 95 | 96 | 102 | 102 | 105 | 129 | 153 | 137 | 131 | 126 | 115 | 158 | 155 | 155 |
| | | | **Total** | | | | **0** | **2** | **4** | **7** | **25** | **26** | **19** | **13** | **6** | **69** | **68** | **68** | **73** | **76** | **99** | **108** | **101** | **93** | **91** | **88** | **78** | **218** | **215** | **218** | **219** | **225** | **225** | **228** | **252** | **295** | **279** | **273** | **268** | **257** | **365** | **362** | **362** |
| 05:00 PM | - | 06:00 PM | In | | | | 0 | 0 | 0 | 0 | 0 | 0 | 0 | 0 | 0 | 59 | 59 | 59 | 59 | 59 | 59 | 59 | 59 | 59 | 59 | 59 | 59 | 199 | 199 | 199 | 199 | 199 | 199 | 199 | 199 | 230 | 230 | 230 | 230 | 230 | 342 | 342 | 342 |
| | | | Out | | | | 0 | 0 | 0 | 0 | 0 | 0 | 0 | 0 | 0 | 33 | 33 | 33 | 33 | 33 | 33 | 33 | 33 | 33 | 33 | 33 | 33 | 126 | 126 | 126 | 126 | 126 | 126 | 126 | 126 | 146 | 146 | 146 | 146 | 146 | 216 | 216 | 216 |
| | | | **Total** | | | | **0** | **0** | **0** | **0** | **0** | **0** | **0** | **0** | **0** | **92** | **92** | **92** | **92** | **92** | **92** | **92** | **92** | **92** | **92** | **92** | **92** | **325** | **325** | **325** | **325** | **325** | **325** | **325** | **325** | **376** | **376** | **376** | **376** | **376** | **558** | **558** | **558** |

### Total PCE Trips

| Operational Trips + Construction Trips | | | Year | 2014 | | | | 2015 | | | | 2016 | | | | 2017 | | | | 2018 | | | | 2019 | | | | 2020 | | | | 2021 | | | | 2022 | | | | 2023 | | | |
|---|---|---|---|---|---|---|---|---|---|---|---|---|---|---|---|---|---|---|---|---|---|---|---|---|---|---|---|---|---|---|---|---|---|---|---|---|---|---|---|---|---|
| | | | Quarter | 1Q | 2Q | 3Q | 4Q | 1Q | 2Q | 3Q | 4Q | 1Q | 2Q | 3Q | 4Q | 1Q | 2Q | 3Q | 4Q | 1Q | 2Q | 3Q | 4Q | 1Q | 2Q | 3Q | 4Q | 1Q | 2Q | 3Q | 4Q | 1Q | 2Q | 3Q | 4Q | 1Q | 2Q | 3Q | 4Q | 1Q | 2Q | 3Q | 4Q |
| 06:00 AM | - | 07:00 AM | In | | | | 0 | 9 | 32 | 56 | 147 | 156 | 105 | 71 | 36 | 15 | 3 | 3 | 39 | 53 | 191 | 241 | 194 | 150 | 136 | 120 | 65 | 27 | 10 | 36 | 37 | 68 | 70 | 100 | 239 | 287 | 181 | 151 | 126 | 62 | 37 | 18 | 18 |
| | | | Out | | | | 0 | 2 | 10 | 14 | 16 | 16 | 6 | 4 | 2 | 5 | 3 | 3 | 13 | 13 | 27 | 29 | 17 | 13 | 11 | 11 | 9 | 12 | 10 | 20 | 18 | 18 | 18 | 28 | 42 | 40 | 18 | 18 | 18 | 16 | 20 | 18 | 18 |
| | | | **Total** | | | | **0** | **11** | **42** | **70** | **163** | **172** | **111** | **75** | **38** | **20** | **6** | **6** | **52** | **66** | **218** | **270** | **211** | **163** | **147** | **131** | **74** | **39** | **20** | **56** | **55** | **86** | **88** | **128** | **281** | **327** | **199** | **169** | **144** | **78** | **57** | **36** | **36** |
| 07:00 AM | - | 08:00 AM | In | | | | 0 | 2 | 9 | 16 | 39 | 41 | 27 | 19 | 10 | 6 | 4 | 4 | 15 | 18 | 55 | 67 | 54 | 42 | 39 | 35 | 20 | 22 | 18 | 26 | 27 | 35 | 33 | 44 | 79 | 92 | 61 | 53 | 47 | 32 | 33 | 29 | 29 |
| | | | Out | | | | 0 | 0 | 4 | 6 | 6 | 6 | 2 | 2 | 2 | 7 | 7 | 7 | 11 | 11 | 17 | 17 | 13 | 11 | 11 | 11 | 9 | 26 | 26 | 30 | 30 | 30 | 28 | 34 | 38 | 40 | 30 | 30 | 30 | 30 | 43 | 43 | 43 |
| | | | **Total** | | | | **0** | **2** | **13** | **22** | **45** | **47** | **29** | **21** | **12** | **13** | **11** | **11** | **26** | **29** | **72** | **84** | **67** | **53** | **50** | **46** | **29** | **48** | **44** | **56** | **57** | **65** | **61** | **78** | **117** | **132** | **91** | **83** | **77** | **62** | **76** | **72** | **72** |
| 08:00 AM | - | 09:00 AM | In | | | | 0 | 0 | 4 | 6 | 6 | 6 | 2 | 2 | 2 | 28 | 28 | 28 | 32 | 32 | 38 | 38 | 34 | 32 | 32 | 32 | 30 | 76 | 76 | 80 | 80 | 80 | 78 | 84 | 88 | 96 | 86 | 86 | 86 | 86 | 127 | 127 | 127 |
| | | | Out | | | | 0 | 0 | 4 | 6 | 6 | 6 | 2 | 2 | 2 | 72 | 72 | 72 | 76 | 76 | 82 | 82 | 78 | 76 | 76 | 76 | 74 | 210 | 210 | 214 | 214 | 214 | 212 | 218 | 222 | 250 | 240 | 240 | 240 | 240 | 358 | 358 | 358 |
| | | | **Total** | | | | **0** | **0** | **8** | **12** | **12** | **12** | **4** | **4** | **4** | **100** | **100** | **100** | **108** | **108** | **120** | **120** | **112** | **108** | **108** | **108** | **104** | **286** | **286** | **294** | **294** | **294** | **290** | **302** | **310** | **346** | **326** | **326** | **326** | **326** | **485** | **485** | **485** |
| 03:00 PM | - | 04:00 PM | In | | | | 0 | 0 | 2 | 2 | 4 | 4 | 2 | 0 | 0 | 28 | 28 | 28 | 30 | 30 | 32 | 34 | 30 | 30 | 30 | 30 | 30 | 87 | 87 | 89 | 89 | 89 | 89 | 91 | 93 | 107 | 103 | 103 | 103 | 101 | 147 | 147 | 147 |
| | | | Out | | | | 0 | 7 | 24 | 44 | 135 | 144 | 101 | 67 | 34 | 38 | 28 | 28 | 56 | 70 | 196 | 246 | 207 | 167 | 155 | 139 | 86 | 102 | 87 | 105 | 108 | 139 | 141 | 163 | 290 | 354 | 266 | 236 | 211 | 147 | 164 | 147 | 147 |
| | | | **Total** | | | | **0** | **7** | **26** | **46** | **139** | **148** | **103** | **67** | **34** | **66** | **56** | **56** | **86** | **100** | **228** | **280** | **237** | **197** | **185** | **169** | **116** | **189** | **174** | **194** | **197** | **228** | **230** | **254** | **383** | **461** | **369** | **339** | **314** | **248** | **311** | **294** | **294** |
| 04:00 PM | - | 05:00 PM | In | | | | 0 | 0 | 0 | 0 | 0 | 0 | 0 | 0 | 0 | 40 | 40 | 40 | 40 | 40 | 40 | 40 | 40 | 40 | 40 | 40 | 40 | 124 | 124 | 124 | 124 | 124 | 124 | 124 | 124 | 143 | 143 | 143 | 143 | 143 | 208 | 208 | 208 |
| | | | Out | | | | 0 | 2 | 4 | 7 | 25 | 26 | 19 | 13 | 6 | 31 | 30 | 30 | 35 | 38 | 61 | 70 | 63 | 55 | 53 | 50 | 40 | 96 | 93 | 96 | 97 | 103 | 103 | 106 | 130 | 154 | 138 | 132 | 127 | 116 | 159 | 156 | 156 |
| | | | **Total** | | | | **0** | **2** | **4** | **7** | **25** | **26** | **19** | **13** | **6** | **71** | **70** | **70** | **75** | **78** | **101** | **110** | **103** | **95** | **93** | **90** | **80** | **220** | **217** | **220** | **221** | **227** | **227** | **230** | **254** | **297** | **281** | **275** | **270** | **259** | **367** | **364** | **364** |
| 05:00 PM | - | 06:00 PM | In | | | | 0 | 0 | 0 | 0 | 0 | 0 | 0 | 0 | 0 | 60 | 60 | 60 | 60 | 60 | 60 | 60 | 60 | 60 | 60 | 60 | 60 | 200 | 200 | 200 | 200 | 200 | 200 | 200 | 200 | 231 | 231 | 231 | 231 | 231 | 343 | 343 | 343 |
| | | | Out | | | | 0 | 0 | 0 | 0 | 0 | 0 | 0 | 0 | 0 | 34 | 34 | 34 | 34 | 34 | 34 | 34 | 34 | 34 | 34 | 34 | 34 | 127 | 127 | 127 | 127 | 127 | 127 | 127 | 127 | 147 | 147 | 147 | 147 | 147 | 217 | 217 | 217 |
| | | | **Total** | | | | **0** | **0** | **0** | **0** | **0** | **0** | **0** | **0** | **0** | **94** | **94** | **94** | **94** | **94** | **94** | **94** | **94** | **94** | **94** | **94** | **94** | **327** | **327** | **327** | **327** | **327** | **327** | **327** | **327** | **378** | **378** | **378** | **378** | **378** | **560** | **560** | **560** |

Table 6

## Total Vehicle Trips

**Hallets Point Operational Total Vehicle & Total PCE Trips- Site 1 through Site 8**

| Site 1 through 8-Total Vehicle Quarterly Average | | | Year | 2014 | | | | 2015 | | | | 2016 | | | | 2017 | | | | 2018 | | | | 2019 | | | | 2020 | | | | 2021 | | | | 2022 | | | | 2023 | | | |
|---|---|---|---|---|---|---|---|---|---|---|---|---|---|---|---|---|---|---|---|---|---|---|---|---|---|---|---|---|---|---|---|---|---|---|---|---|---|---|---|---|---|
| | | | Quarter | 1Q | 2Q | 3Q | 4Q | 1Q | 2Q | 3Q | 4Q | 1Q | 2Q | 3Q | 4Q | 1Q | 2Q | 3Q | 4Q | 1Q | 2Q | 3Q | 4Q | 1Q | 2Q | 3Q | 4Q | 1Q | 2Q | 3Q | 4Q | 1Q | 2Q | 3Q | 4Q | 1Q | 2Q | 3Q | 4Q | 1Q | 2Q | 3Q | 4Q |
| 06:00 AM | - | 07:00 AM | In | | | | 0 | 0 | 0 | 0 | 0 | 0 | 0 | 0 | 4 | 4 | 4 | 4 | 5 | 8 | 8 | 8 | 8 | 8 | 9 | 12 | 12 | 12 | 12 | 13 | 15 | 15 | 15 | 15 | 16 | 16 | 22 | 22 | 22 | 22 | 22 | 22 | 22 |
| | | | Out | | | | 0 | 0 | 0 | 0 | 0 | 0 | 0 | 0 | 4 | 4 | 4 | 4 | 5 | 8 | 8 | 8 | 8 | 8 | 9 | 12 | 12 | 12 | 12 | 13 | 15 | 15 | 15 | 15 | 16 | 16 | 22 | 22 | 22 | 22 | 22 | 22 | 22 |
| | | | Total | | | | 0 | 0 | 0 | 0 | 0 | 0 | 0 | 0 | 8 | 8 | 8 | 8 | 10 | 16 | 16 | 16 | 16 | 16 | 18 | 24 | 24 | 24 | 24 | 26 | 30 | 30 | 30 | 30 | 32 | 32 | 44 | 44 | 44 | 44 | 44 | 44 | 44 |
| 07:00 AM | - | 08:00 AM | In | | | | 0 | 0 | 0 | 0 | 0 | 0 | 0 | 0 | 8 | 8 | 8 | 8 | 9 | 15 | 15 | 15 | 15 | 15 | 16 | 23 | 23 | 23 | 23 | 24 | 28 | 28 | 28 | 28 | 29 | 29 | 41 | 41 | 41 | 41 | 41 | 41 | 41 |
| | | | Out | | | | 0 | 0 | 0 | 0 | 0 | 0 | 0 | 0 | 38 | 38 | 38 | 38 | 44 | 72 | 72 | 72 | 72 | 72 | 80 | 114 | 114 | 114 | 114 | 118 | 138 | 138 | 138 | 138 | 143 | 143 | 203 | 203 | 203 | 203 | 203 | 203 | 203 |
| | | | Total | | | | 0 | 0 | 0 | 0 | 0 | 0 | 0 | 0 | 46 | 46 | 46 | 46 | 53 | 87 | 87 | 87 | 87 | 87 | 96 | 137 | 137 | 137 | 137 | 142 | 166 | 166 | 166 | 166 | 172 | 172 | 244 | 244 | 244 | 244 | 244 | 244 | 244 |
| 08:00 AM | - | 09:00 AM | In | | | | 0 | 0 | 0 | 0 | 0 | 0 | 0 | 0 | 34 | 34 | 34 | 34 | 39 | 61 | 61 | 61 | 61 | 61 | 67 | 94 | 94 | 94 | 94 | 98 | 115 | 115 | 115 | 115 | 120 | 120 | 170 | 170 | 170 | 170 | 170 | 170 | 170 |
| | | | Out | | | | 0 | 0 | 0 | 0 | 0 | 0 | 0 | 0 | 99 | 99 | 99 | 99 | 116 | 185 | 185 | 185 | 185 | 185 | 206 | 292 | 292 | 292 | 292 | 305 | 356 | 356 | 356 | 356 | 371 | 371 | 527 | 527 | 527 | 527 | 527 | 527 | 527 |
| | | | Total | | | | 0 | 0 | 0 | 0 | 0 | 0 | 0 | 0 | 133 | 133 | 133 | 133 | 155 | 246 | 246 | 246 | 246 | 246 | 273 | 386 | 386 | 386 | 386 | 403 | 471 | 471 | 471 | 471 | 491 | 491 | 697 | 697 | 697 | 697 | 697 | 697 | 697 |
| 12:00 PM | - | 01:00 PM | In | | | | 0 | 0 | 0 | 0 | 0 | 0 | 0 | 0 | 50 | 50 | 50 | 50 | 58 | 84 | 84 | 84 | 84 | 84 | 93 | 127 | 127 | 127 | 127 | 134 | 154 | 154 | 154 | 154 | 161 | 161 | 219 | 219 | 219 | 219 | 219 | 219 | 219 |
| | | | Out | | | | 0 | 0 | 0 | 0 | 0 | 0 | 0 | 0 | 50 | 50 | 50 | 50 | 57 | 83 | 83 | 83 | 83 | 83 | 92 | 125 | 125 | 125 | 125 | 132 | 152 | 152 | 152 | 152 | 159 | 159 | 216 | 216 | 216 | 216 | 216 | 216 | 216 |
| | | | Total | | | | 0 | 0 | 0 | 0 | 0 | 0 | 0 | 0 | 100 | 100 | 100 | 100 | 115 | 167 | 167 | 167 | 167 | 167 | 185 | 252 | 252 | 252 | 252 | 266 | 306 | 306 | 306 | 306 | 320 | 320 | 435 | 435 | 435 | 435 | 435 | 435 | 435 |
| 03:00 PM | - | 04:00 PM | In | | | | 0 | 0 | 0 | 0 | 0 | 0 | 0 | 0 | 36 | 36 | 36 | 36 | 42 | 66 | 66 | 66 | 66 | 66 | 75 | 106 | 106 | 106 | 106 | 110 | 128 | 128 | 128 | 128 | 133 | 133 | 188 | 188 | 188 | 188 | 188 | 188 | 188 |
| | | | Out | | | | 0 | 0 | 0 | 0 | 0 | 0 | 0 | 0 | 36 | 36 | 36 | 36 | 42 | 66 | 66 | 66 | 66 | 66 | 75 | 106 | 106 | 106 | 106 | 110 | 128 | 128 | 128 | 128 | 133 | 133 | 188 | 188 | 188 | 188 | 188 | 188 | 188 |
| | | | Total | | | | 0 | 0 | 0 | 0 | 0 | 0 | 0 | 0 | 72 | 72 | 72 | 72 | 84 | 132 | 132 | 132 | 132 | 132 | 150 | 212 | 212 | 212 | 212 | 220 | 256 | 256 | 256 | 256 | 266 | 266 | 376 | 376 | 376 | 376 | 376 | 376 | 376 |
| 04:00 PM | - | 05:00 PM | In | | | | 0 | 0 | 0 | 0 | 0 | 0 | 0 | 0 | 47 | 47 | 47 | 47 | 56 | 89 | 89 | 89 | 89 | 89 | 99 | 140 | 140 | 140 | 140 | 146 | 170 | 170 | 170 | 170 | 177 | 177 | 249 | 249 | 249 | 249 | 249 | 249 | 249 |
| | | | Out | | | | 0 | 0 | 0 | 0 | 0 | 0 | 0 | 0 | 34 | 34 | 34 | 34 | 40 | 64 | 64 | 64 | 64 | 64 | 72 | 101 | 101 | 101 | 101 | 106 | 123 | 123 | 123 | 123 | 129 | 129 | 181 | 181 | 181 | 181 | 181 | 181 | 181 |
| | | | Total | | | | 0 | 0 | 0 | 0 | 0 | 0 | 0 | 0 | 81 | 81 | 81 | 81 | 96 | 153 | 153 | 153 | 153 | 153 | 171 | 241 | 241 | 241 | 241 | 252 | 293 | 293 | 293 | 293 | 306 | 306 | 430 | 430 | 430 | 430 | 430 | 430 | 430 |
| 05:00 PM | - | 06:00 PM | In | | | | 0 | 0 | 0 | 0 | 0 | 0 | 0 | 0 | 94 | 94 | 94 | 94 | 112 | 176 | 176 | 176 | 176 | 176 | 196 | 276 | 276 | 276 | 276 | 290 | 336 | 336 | 336 | 336 | 353 | 353 | 494 | 494 | 494 | 494 | 494 | 494 | 494 |
| | | | Out | | | | 0 | 0 | 0 | 0 | 0 | 0 | 0 | 0 | 60 | 60 | 60 | 60 | 71 | 109 | 109 | 109 | 109 | 109 | 121 | 168 | 168 | 168 | 168 | 177 | 204 | 204 | 204 | 204 | 214 | 214 | 297 | 297 | 297 | 297 | 297 | 297 | 297 |
| | | | Total | | | | 0 | 0 | 0 | 0 | 0 | 0 | 0 | 0 | 154 | 154 | 154 | 154 | 183 | 285 | 285 | 285 | 285 | 285 | 317 | 444 | 444 | 444 | 444 | 467 | 540 | 540 | 540 | 540 | 567 | 567 | 791 | 791 | 791 | 791 | 791 | 791 | 791 |

## Total PCE Trips

| Site 1 through 8-Total PCE Quarterly Average | | | Year | 2014 | | | | 2015 | | | | 2016 | | | | 2017 | | | | 2018 | | | | 2019 | | | | 2020 | | | | 2021 | | | | 2022 | | | | 2023 | | | |
|---|---|---|---|---|---|---|---|---|---|---|---|---|---|---|---|---|---|---|---|---|---|---|---|---|---|---|---|---|---|---|---|---|---|---|---|---|---|---|---|---|---|
| | | | Quarter | 1Q | 2Q | 3Q | 4Q | 1Q | 2Q | 3Q | 4Q | 1Q | 2Q | 3Q | 4Q | 1Q | 2Q | 3Q | 4Q | 1Q | 2Q | 3Q | 4Q | 1Q | 2Q | 3Q | 4Q | 1Q | 2Q | 3Q | 4Q | 1Q | 2Q | 3Q | 4Q | 1Q | 2Q | 3Q | 4Q | 1Q | 2Q | 3Q | 4Q |
| 06:00 AM | - | 07:00 AM | In | | | | 0 | 0 | 0 | 0 | 0 | 0 | 0 | 0 | 4 | 4 | 4 | 4 | 5 | 8 | 8 | 8 | 8 | 8 | 9 | 12 | 12 | 12 | 12 | 13 | 15 | 15 | 15 | 15 | 16 | 16 | 22 | 22 | 22 | 22 | 22 | 22 | 22 |
| | | | Out | | | | 0 | 0 | 0 | 0 | 0 | 0 | 0 | 0 | 4 | 4 | 4 | 4 | 5 | 8 | 8 | 8 | 8 | 8 | 9 | 12 | 12 | 12 | 12 | 13 | 15 | 15 | 15 | 15 | 16 | 16 | 22 | 22 | 22 | 22 | 22 | 22 | 22 |
| | | | Total | | | | 0 | 0 | 0 | 0 | 0 | 0 | 0 | 0 | 8 | 8 | 8 | 8 | 10 | 16 | 16 | 16 | 16 | 16 | 18 | 24 | 24 | 24 | 24 | 26 | 30 | 30 | 30 | 30 | 32 | 32 | 44 | 44 | 44 | 44 | 44 | 44 | 44 |
| 07:00 AM | - | 08:00 AM | In | | | | 0 | 0 | 0 | 0 | 0 | 0 | 0 | 0 | 10 | 10 | 10 | 10 | 11 | 18 | 18 | 18 | 18 | 18 | 19 | 27 | 27 | 27 | 27 | 28 | 33 | 33 | 33 | 33 | 34 | 34 | 48 | 48 | 48 | 48 | 48 | 48 | 48 |
| | | | Out | | | | 0 | 0 | 0 | 0 | 0 | 0 | 0 | 0 | 40 | 40 | 40 | 40 | 46 | 75 | 75 | 75 | 75 | 75 | 83 | 118 | 118 | 118 | 118 | 122 | 143 | 143 | 143 | 143 | 148 | 148 | 210 | 210 | 210 | 210 | 210 | 210 | 210 |
| | | | Total | | | | 0 | 0 | 0 | 0 | 0 | 0 | 0 | 0 | 50 | 50 | 50 | 50 | 57 | 93 | 93 | 93 | 93 | 93 | 102 | 145 | 145 | 145 | 145 | 150 | 176 | 176 | 176 | 176 | 182 | 182 | 258 | 258 | 258 | 258 | 258 | 258 | 258 |
| 08:00 AM | - | 09:00 AM | In | | | | 0 | 0 | 0 | 0 | 0 | 0 | 0 | 0 | 38 | 38 | 38 | 38 | 43 | 66 | 66 | 66 | 66 | 66 | 72 | 101 | 101 | 101 | 101 | 105 | 123 | 123 | 123 | 123 | 128 | 128 | 181 | 181 | 181 | 181 | 181 | 181 | 181 |
| | | | Out | | | | 0 | 0 | 0 | 0 | 0 | 0 | 0 | 0 | 103 | 103 | 103 | 103 | 120 | 190 | 190 | 190 | 190 | 190 | 211 | 299 | 299 | 299 | 299 | 312 | 364 | 364 | 364 | 364 | 379 | 379 | 538 | 538 | 538 | 538 | 538 | 538 | 538 |
| | | | Total | | | | 0 | 0 | 0 | 0 | 0 | 0 | 0 | 0 | 141 | 141 | 141 | 141 | 163 | 256 | 256 | 256 | 256 | 256 | 283 | 400 | 400 | 400 | 400 | 417 | 487 | 487 | 487 | 487 | 507 | 507 | 719 | 719 | 719 | 719 | 719 | 719 | 719 |
| 12:00 PM | - | 01:00 PM | In | | | | 0 | 0 | 0 | 0 | 0 | 0 | 0 | 0 | 51 | 51 | 51 | 51 | 59 | 86 | 86 | 86 | 86 | 86 | 95 | 130 | 130 | 130 | 130 | 137 | 158 | 158 | 158 | 158 | 165 | 165 | 225 | 225 | 225 | 225 | 225 | 225 | 225 |
| | | | Out | | | | 0 | 0 | 0 | 0 | 0 | 0 | 0 | 0 | 51 | 51 | 51 | 51 | 58 | 85 | 85 | 85 | 85 | 85 | 94 | 128 | 128 | 128 | 128 | 135 | 156 | 156 | 156 | 156 | 163 | 163 | 222 | 222 | 222 | 222 | 222 | 222 | 222 |
| | | | Total | | | | 0 | 0 | 0 | 0 | 0 | 0 | 0 | 0 | 102 | 102 | 102 | 102 | 117 | 171 | 171 | 171 | 171 | 171 | 189 | 258 | 258 | 258 | 258 | 272 | 314 | 314 | 314 | 314 | 328 | 328 | 447 | 447 | 447 | 447 | 447 | 447 | 447 |
| 03:00 PM | - | 04:00 PM | In | | | | 0 | 0 | 0 | 0 | 0 | 0 | 0 | 0 | 37 | 37 | 37 | 37 | 43 | 67 | 67 | 67 | 67 | 67 | 76 | 107 | 107 | 107 | 107 | 111 | 129 | 129 | 129 | 129 | 134 | 134 | 189 | 189 | 189 | 189 | 189 | 189 | 189 |
| | | | Out | | | | 0 | 0 | 0 | 0 | 0 | 0 | 0 | 0 | 37 | 37 | 37 | 37 | 43 | 67 | 67 | 67 | 67 | 67 | 76 | 107 | 107 | 107 | 107 | 111 | 129 | 129 | 129 | 129 | 134 | 134 | 189 | 189 | 189 | 189 | 189 | 189 | 189 |
| | | | Total | | | | 0 | 0 | 0 | 0 | 0 | 0 | 0 | 0 | 74 | 74 | 74 | 74 | 86 | 134 | 134 | 134 | 134 | 134 | 152 | 214 | 214 | 214 | 214 | 222 | 258 | 258 | 258 | 258 | 268 | 268 | 378 | 378 | 378 | 378 | 378 | 378 | 378 |
| 04:00 PM | - | 05:00 PM | In | | | | 0 | 0 | 0 | 0 | 0 | 0 | 0 | 0 | 49 | 49 | 49 | 49 | 58 | 91 | 91 | 91 | 91 | 91 | 101 | 142 | 142 | 142 | 142 | 148 | 172 | 172 | 172 | 172 | 179 | 179 | 251 | 251 | 251 | 251 | 251 | 251 | 251 |
| | | | Out | | | | 0 | 0 | 0 | 0 | 0 | 0 | 0 | 0 | 36 | 36 | 36 | 36 | 42 | 66 | 66 | 66 | 66 | 66 | 74 | 103 | 103 | 103 | 103 | 108 | 125 | 125 | 125 | 125 | 131 | 131 | 183 | 183 | 183 | 183 | 183 | 183 | 183 |
| | | | Total | | | | 0 | 0 | 0 | 0 | 0 | 0 | 0 | 0 | 85 | 85 | 85 | 85 | 100 | 157 | 157 | 157 | 157 | 157 | 175 | 245 | 245 | 245 | 245 | 256 | 297 | 297 | 297 | 297 | 310 | 310 | 434 | 434 | 434 | 434 | 434 | 434 | 434 |
| 05:00 PM | - | 06:00 PM | In | | | | 0 | 0 | 0 | 0 | 0 | 0 | 0 | 0 | 96 | 96 | 96 | 96 | 114 | 178 | 178 | 178 | 178 | 178 | 198 | 278 | 278 | 278 | 278 | 292 | 338 | 338 | 338 | 338 | 355 | 355 | 496 | 496 | 496 | 496 | 496 | 496 | 496 |
| | | | Out | | | | 0 | 0 | 0 | 0 | 0 | 0 | 0 | 0 | 62 | 62 | 62 | 62 | 73 | 111 | 111 | 111 | 111 | 111 | 123 | 170 | 170 | 170 | 170 | 179 | 206 | 206 | 206 | 206 | 216 | 216 | 299 | 299 | 299 | 299 | 299 | 299 | 299 |
| | | | Total | | | | 0 | 0 | 0 | 0 | 0 | 0 | 0 | 0 | 158 | 158 | 158 | 158 | 187 | 289 | 289 | 289 | 289 | 289 | 321 | 448 | 448 | 448 | 448 | 471 | 544 | 544 | 544 | 544 | 571 | 571 | 795 | 795 | 795 | 795 | 795 | 795 | 795 |

**Table 7**
**Astoria Cove Operation Trip Summary**

## Astoria Cove Site 1 through Site 3m- Vehicles (Auto, Taxi, Truck)

### Total Vehicle Trips

| Site 1 Thru Site 3m-Total Vehicle Quarterly Avera | | | Year | 2014 | | | | 2015 | | | | 2016 | | | | 2017 | | | | 2018 | | | | 2019 | | | | 2020 | | | | 2021 | | | | 2022 | | | | 2023 | | | |
|---|---|---|---|---|---|---|---|---|---|---|---|---|---|---|---|---|---|---|---|---|---|---|---|---|---|---|---|---|---|---|---|---|---|---|---|---|---|---|---|---|---|
| | | | Quarter | 1Q | 2Q | 3Q | 4Q | 1Q | 2Q | 3Q | 4Q | 1Q | 2Q | 3Q | 4Q | 1Q | 2Q | 3Q | 4Q | 1Q | 2Q | 3Q | 4Q | 1Q | 2Q | 3Q | 4Q | 1Q | 2Q | 3Q | 4Q | 1Q | 2Q | 3Q | 4Q | 1Q | 2Q | 3Q | 4Q | 1Q | 2Q | 3Q | 4Q |
| 06:00 AM | - | 07:00 AM | In | | | | 0 | 0 | 0 | 0 | 0 | 0 | 0 | 0 | 0 | 3 | 3 | 3 | 3 | 3 | 3 | 3 | 3 | 3 | 3 | 3 | 3 | 10 | 10 | 10 | 10 | 10 | 10 | 10 | 10 | 12 | 12 | 12 | 12 | 12 | 18 | 18 | 18 |
| | | | Out | | | | 0 | 0 | 0 | 0 | 0 | 0 | 0 | 0 | 0 | 3 | 3 | 3 | 3 | 3 | 3 | 3 | 3 | 3 | 3 | 3 | 3 | 10 | 10 | 10 | 10 | 10 | 10 | 10 | 10 | 12 | 12 | 12 | 12 | 12 | 18 | 18 | 18 |
| | | | **Total** | | | | **0** | **0** | **0** | **0** | **0** | **0** | **0** | **0** | **0** | **6** | **6** | **6** | **6** | **6** | **6** | **6** | **6** | **6** | **6** | **6** | **6** | **20** | **20** | **20** | **20** | **20** | **20** | **20** | **20** | **24** | **24** | **24** | **24** | **24** | **36** | **36** | **36** |
| 07:00 AM | - | 08:00 AM | In | | | | 0 | 0 | 0 | 0 | 0 | 0 | 0 | 0 | 0 | 3 | 3 | 3 | 3 | 3 | 3 | 3 | 3 | 3 | 3 | 3 | 3 | 13 | 13 | 13 | 13 | 13 | 13 | 13 | 13 | 13 | 13 | 13 | 13 | 13 | 21 | 21 | 21 |
| | | | Out | | | | 0 | 0 | 0 | 0 | 0 | 0 | 0 | 0 | 0 | 6 | 6 | 6 | 6 | 6 | 6 | 6 | 6 | 6 | 6 | 6 | 6 | 21 | 21 | 21 | 21 | 21 | 21 | 21 | 21 | 23 | 23 | 23 | 23 | 23 | 35 | 35 | 35 |
| | | | **Total** | | | | **0** | **0** | **0** | **0** | **0** | **0** | **0** | **0** | **0** | **9** | **9** | **9** | **9** | **9** | **9** | **9** | **9** | **9** | **9** | **9** | **9** | **34** | **34** | **34** | **34** | **34** | **34** | **34** | **34** | **36** | **36** | **36** | **36** | **36** | **56** | **56** | **56** |
| 08:00 AM | - | 09:00 AM | In | | | | 0 | 0 | 0 | 0 | 0 | 0 | 0 | 0 | 0 | 25 | 25 | 25 | 25 | 25 | 25 | 25 | 25 | 25 | 25 | 25 | 25 | 71 | 71 | 71 | 71 | 71 | 71 | 71 | 71 | 79 | 79 | 79 | 79 | 79 | 119 | 119 | 119 |
| | | | Out | | | | 0 | 0 | 0 | 0 | 0 | 0 | 0 | 0 | 0 | 69 | 69 | 69 | 69 | 69 | 69 | 69 | 69 | 69 | 69 | 69 | 69 | 205 | 205 | 205 | 205 | 205 | 205 | 205 | 205 | 233 | 233 | 233 | 233 | 233 | 350 | 350 | 350 |
| | | | **Total** | | | | **0** | **0** | **0** | **0** | **0** | **0** | **0** | **0** | **0** | **94** | **94** | **94** | **94** | **94** | **94** | **94** | **94** | **94** | **94** | **94** | **94** | **276** | **276** | **276** | **276** | **276** | **276** | **276** | **276** | **312** | **312** | **312** | **312** | **312** | **469** | **469** | **469** |
| 03:00 PM | - | 04:00 PM | In | | | | 0 | 0 | 0 | 0 | 0 | 0 | 0 | 0 | 0 | 27 | 27 | 27 | 27 | 27 | 27 | 27 | 27 | 27 | 27 | 27 | 27 | 86 | 86 | 86 | 86 | 86 | 86 | 86 | 86 | 100 | 100 | 100 | 100 | 100 | 146 | 146 | 146 |
| | | | Out | | | | 0 | 0 | 0 | 0 | 0 | 0 | 0 | 0 | 0 | 27 | 27 | 27 | 27 | 27 | 27 | 27 | 27 | 27 | 27 | 27 | 27 | 86 | 86 | 86 | 86 | 86 | 86 | 86 | 86 | 100 | 100 | 100 | 100 | 100 | 146 | 146 | 146 |
| | | | **Total** | | | | **0** | **0** | **0** | **0** | **0** | **0** | **0** | **0** | **0** | **54** | **54** | **54** | **54** | **54** | **54** | **54** | **54** | **54** | **54** | **54** | **54** | **172** | **172** | **172** | **172** | **172** | **172** | **172** | **172** | **200** | **200** | **200** | **200** | **200** | **292** | **292** | **292** |
| 04:00 PM | - | 05:00 PM | In | | | | 0 | 0 | 0 | 0 | 0 | 0 | 0 | 0 | 0 | 39 | 39 | 39 | 39 | 39 | 39 | 39 | 39 | 39 | 39 | 39 | 39 | 123 | 123 | 123 | 123 | 123 | 123 | 123 | 123 | 142 | 142 | 142 | 142 | 142 | 207 | 207 | 207 |
| | | | Out | | | | 0 | 0 | 0 | 0 | 0 | 0 | 0 | 0 | 0 | 29 | 29 | 29 | 29 | 29 | 29 | 29 | 29 | 29 | 29 | 29 | 29 | 92 | 92 | 92 | 92 | 92 | 92 | 92 | 92 | 106 | 106 | 106 | 106 | 106 | 155 | 155 | 155 |
| | | | **Total** | | | | **0** | **0** | **0** | **0** | **0** | **0** | **0** | **0** | **0** | **68** | **68** | **68** | **68** | **68** | **68** | **68** | **68** | **68** | **68** | **68** | **68** | **215** | **215** | **215** | **215** | **215** | **215** | **215** | **215** | **248** | **248** | **248** | **248** | **248** | **362** | **362** | **362** |
| 05:00 PM | - | 06:00 PM | In | | | | 0 | 0 | 0 | 0 | 0 | 0 | 0 | 0 | 0 | 59 | 59 | 59 | 59 | 59 | 59 | 59 | 59 | 59 | 59 | 59 | 59 | 199 | 199 | 199 | 199 | 199 | 199 | 199 | 199 | 230 | 230 | 230 | 230 | 230 | 342 | 342 | 342 |
| | | | Out | | | | 0 | 0 | 0 | 0 | 0 | 0 | 0 | 0 | 0 | 33 | 33 | 33 | 33 | 33 | 33 | 33 | 33 | 33 | 33 | 33 | 33 | 126 | 126 | 126 | 126 | 126 | 126 | 126 | 126 | 146 | 146 | 146 | 146 | 146 | 216 | 216 | 216 |
| | | | **Total** | | | | **0** | **0** | **0** | **0** | **0** | **0** | **0** | **0** | **0** | **92** | **92** | **92** | **92** | **92** | **92** | **92** | **92** | **92** | **92** | **92** | **92** | **325** | **325** | **325** | **325** | **325** | **325** | **325** | **325** | **376** | **376** | **376** | **376** | **376** | **558** | **558** | **558** |

### Total PCE Trips

| Site 1 Thru Site 3m-Total PCE Quarterly Average | | | Year | 2014 | | | | 2015 | | | | 2016 | | | | 2017 | | | | 2018 | | | | 2019 | | | | 2020 | | | | 2021 | | | | 2022 | | | | 2023 | | | |
|---|---|---|---|---|---|---|---|---|---|---|---|---|---|---|---|---|---|---|---|---|---|---|---|---|---|---|---|---|---|---|---|---|---|---|---|---|---|---|---|---|---|
| | | | Quarter | 1Q | 2Q | 3Q | 4Q | 1Q | 2Q | 3Q | 4Q | 1Q | 2Q | 3Q | 4Q | 1Q | 2Q | 3Q | 4Q | 1Q | 2Q | 3Q | 4Q | 1Q | 2Q | 3Q | 4Q | 1Q | 2Q | 3Q | 4Q | 1Q | 2Q | 3Q | 4Q | 1Q | 2Q | 3Q | 4Q | 1Q | 2Q | 3Q | 4Q |
| 06:00 AM | - | 07:00 AM | In | | | | 0 | 0 | 0 | 0 | 0 | 0 | 0 | 0 | 0 | 3 | 3 | 3 | 3 | 3 | 3 | 3 | 3 | 3 | 3 | 3 | 3 | 10 | 10 | 10 | 10 | 10 | 10 | 10 | 10 | 12 | 12 | 12 | 12 | 12 | 18 | 18 | 18 |
| | | | Out | | | | 0 | 0 | 0 | 0 | 0 | 0 | 0 | 0 | 0 | 3 | 3 | 3 | 3 | 3 | 3 | 3 | 3 | 3 | 3 | 3 | 3 | 10 | 10 | 10 | 10 | 10 | 10 | 10 | 10 | 12 | 12 | 12 | 12 | 12 | 18 | 18 | 18 |
| | | | **Total** | | | | **0** | **0** | **0** | **0** | **0** | **0** | **0** | **0** | **0** | **6** | **6** | **6** | **6** | **6** | **6** | **6** | **6** | **6** | **6** | **6** | **6** | **20** | **20** | **20** | **20** | **20** | **20** | **20** | **20** | **24** | **24** | **24** | **24** | **24** | **36** | **36** | **36** |
| 07:00 AM | - | 08:00 AM | In | | | | 0 | 0 | 0 | 0 | 0 | 0 | 0 | 0 | 0 | 4 | 4 | 4 | 4 | 4 | 4 | 4 | 4 | 4 | 4 | 4 | 4 | 18 | 18 | 18 | 18 | 18 | 18 | 18 | 18 | 18 | 18 | 18 | 18 | 18 | 29 | 29 | 29 |
| | | | Out | | | | 0 | 0 | 0 | 0 | 0 | 0 | 0 | 0 | 0 | 7 | 7 | 7 | 7 | 7 | 7 | 7 | 7 | 7 | 7 | 7 | 7 | 26 | 26 | 26 | 26 | 26 | 26 | 26 | 26 | 28 | 28 | 28 | 28 | 28 | 43 | 43 | 43 |
| | | | **Total** | | | | **0** | **0** | **0** | **0** | **0** | **0** | **0** | **0** | **0** | **11** | **11** | **11** | **11** | **11** | **11** | **11** | **11** | **11** | **11** | **11** | **11** | **44** | **44** | **44** | **44** | **44** | **44** | **44** | **44** | **46** | **46** | **46** | **46** | **46** | **72** | **72** | **72** |
| 08:00 AM | - | 09:00 AM | In | | | | 0 | 0 | 0 | 0 | 0 | 0 | 0 | 0 | 0 | 28 | 28 | 28 | 28 | 28 | 28 | 28 | 28 | 28 | 28 | 28 | 28 | 76 | 76 | 76 | 76 | 76 | 76 | 76 | 76 | 84 | 84 | 84 | 84 | 84 | 127 | 127 | 127 |
| | | | Out | | | | 0 | 0 | 0 | 0 | 0 | 0 | 0 | 0 | 0 | 72 | 72 | 72 | 72 | 72 | 72 | 72 | 72 | 72 | 72 | 72 | 72 | 210 | 210 | 210 | 210 | 210 | 210 | 210 | 210 | 238 | 238 | 238 | 238 | 238 | 358 | 358 | 358 |
| | | | **Total** | | | | **0** | **0** | **0** | **0** | **0** | **0** | **0** | **0** | **0** | **100** | **100** | **100** | **100** | **100** | **100** | **100** | **100** | **100** | **100** | **100** | **100** | **286** | **286** | **286** | **286** | **286** | **286** | **286** | **286** | **322** | **322** | **322** | **322** | **322** | **485** | **485** | **485** |
| 03:00 PM | - | 04:00 PM | In | | | | 0 | 0 | 0 | 0 | 0 | 0 | 0 | 0 | 0 | 28 | 28 | 28 | 28 | 28 | 28 | 28 | 28 | 28 | 28 | 28 | 28 | 87 | 87 | 87 | 87 | 87 | 87 | 87 | 87 | 101 | 101 | 101 | 101 | 101 | 147 | 147 | 147 |
| | | | Out | | | | 0 | 0 | 0 | 0 | 0 | 0 | 0 | 0 | 0 | 28 | 28 | 28 | 28 | 28 | 28 | 28 | 28 | 28 | 28 | 28 | 28 | 87 | 87 | 87 | 87 | 87 | 87 | 87 | 87 | 101 | 101 | 101 | 101 | 101 | 147 | 147 | 147 |
| | | | **Total** | | | | **0** | **0** | **0** | **0** | **0** | **0** | **0** | **0** | **0** | **56** | **56** | **56** | **56** | **56** | **56** | **56** | **56** | **56** | **56** | **56** | **56** | **174** | **174** | **174** | **174** | **174** | **174** | **174** | **174** | **202** | **202** | **202** | **202** | **202** | **294** | **294** | **294** |
| 04:00 PM | - | 05:00 PM | In | | | | 0 | 0 | 0 | 0 | 0 | 0 | 0 | 0 | 0 | 40 | 40 | 40 | 40 | 40 | 40 | 40 | 40 | 40 | 40 | 40 | 40 | 124 | 124 | 124 | 124 | 124 | 124 | 124 | 124 | 143 | 143 | 143 | 143 | 143 | 208 | 208 | 208 |
| | | | Out | | | | 0 | 0 | 0 | 0 | 0 | 0 | 0 | 0 | 0 | 30 | 30 | 30 | 30 | 30 | 30 | 30 | 30 | 30 | 30 | 30 | 30 | 93 | 93 | 93 | 93 | 93 | 93 | 93 | 93 | 107 | 107 | 107 | 107 | 107 | 156 | 156 | 156 |
| | | | **Total** | | | | **0** | **0** | **0** | **0** | **0** | **0** | **0** | **0** | **0** | **70** | **70** | **70** | **70** | **70** | **70** | **70** | **70** | **70** | **70** | **70** | **70** | **217** | **217** | **217** | **217** | **217** | **217** | **217** | **217** | **250** | **250** | **250** | **250** | **250** | **364** | **364** | **364** |
| 05:00 PM | - | 06:00 PM | In | | | | 0 | 0 | 0 | 0 | 0 | 0 | 0 | 0 | 0 | 60 | 60 | 60 | 60 | 60 | 60 | 60 | 60 | 60 | 60 | 60 | 60 | 200 | 200 | 200 | 200 | 200 | 200 | 200 | 200 | 231 | 231 | 231 | 231 | 231 | 343 | 343 | 343 |
| | | | Out | | | | 0 | 0 | 0 | 0 | 0 | 0 | 0 | 0 | 0 | 34 | 34 | 34 | 34 | 34 | 34 | 34 | 34 | 34 | 34 | 34 | 34 | 127 | 127 | 127 | 127 | 127 | 127 | 127 | 127 | 147 | 147 | 147 | 147 | 147 | 217 | 217 | 217 |
| | | | **Total** | | | | **0** | **0** | **0** | **0** | **0** | **0** | **0** | **0** | **0** | **94** | **94** | **94** | **94** | **94** | **94** | **94** | **94** | **94** | **94** | **94** | **94** | **327** | **327** | **327** | **327** | **327** | **327** | **327** | **327** | **378** | **378** | **378** | **378** | **378** | **560** | **560** | **560** |




2021 Peak Construction Period No Build Traffic Volume
Weekday 6 - 7 AM Peak Hour

HALLETTS POINT

Figure 1




2021 Peak Construction Period No Build Traffic Volume
Weekday 3 - 4 PM Peak Hour

HALLETTS POINT

Figure 2




2021 Peak Construction Period Total Vehicle Increments
Weekday 6 - 7 AM Peak Hour

HALLETTS POINT

Figure 3




2021 Peak Construction Period Total Vehicle Increments
Weekday 3 - 4 PM Peak Hour

HALLETTS POINT

Figure 4




2021 Peak Construction Period Traffic Volume
Weekday 6 - 7 AM Peak Hour

HALLETTS POINT

Figure 5




2021 Peak Construction Period Traffic Volume
Weekday 3 - 4 PM Peak Hour

HALLETTS POINT

Figure 6

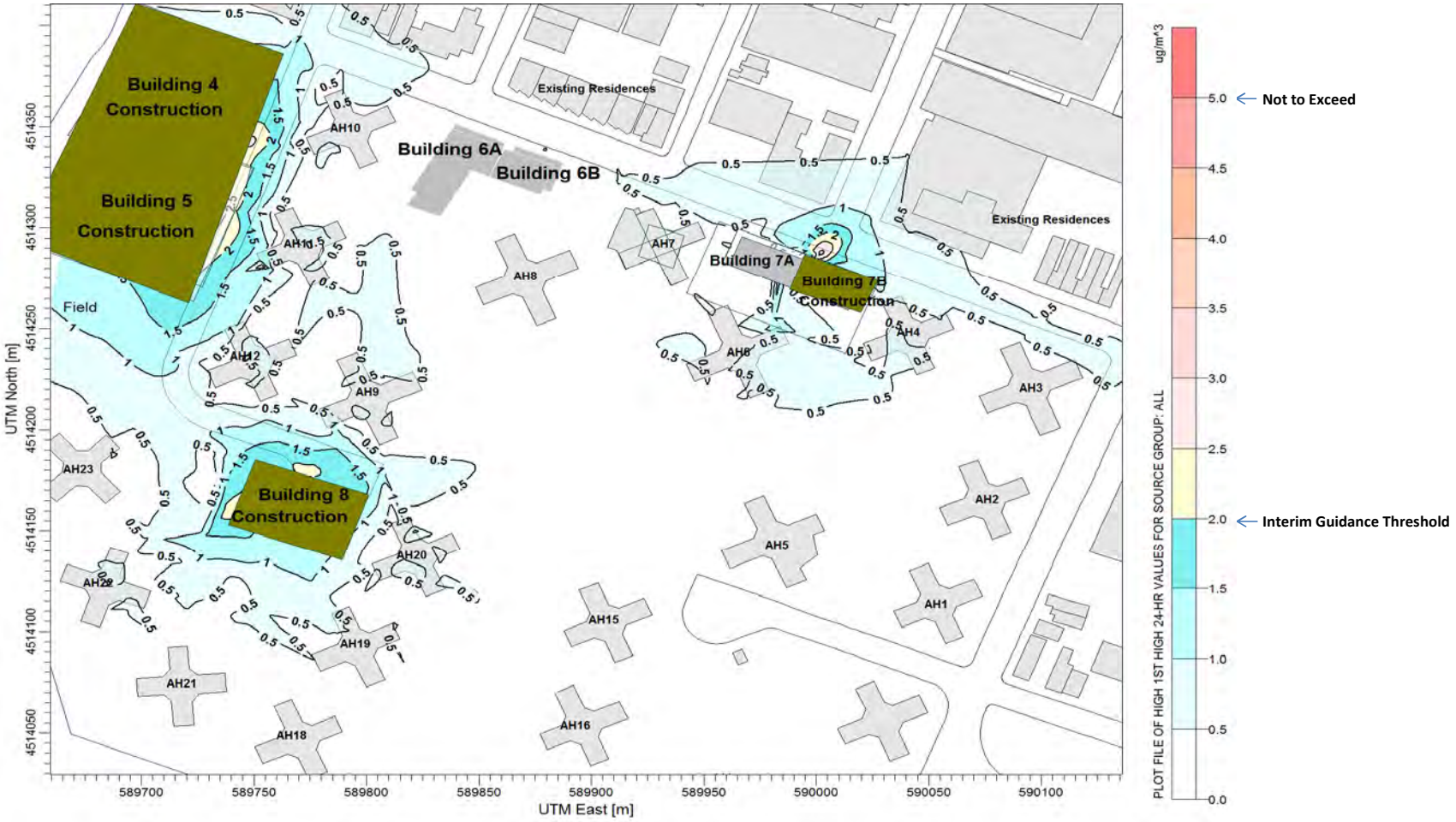


**Maximum Predicted 24-Hour Average Increase in PM2.5 Concentration**

**Construction Noise Results**

Halletts Point

| CadnaA Receptor Sites | Elevation (floor) | Location | Existing Leq(1) | Existing L10 | Construction Duration | | | | | | | | | | | | | | | | | | | | | | | | | | | | | |
|---|---|---|---|---|---|---|---|---|---|---|---|---|---|---|---|---|---|---|---|---|---|---|---|---|---|---|---|---|---|---|---|---|---|---|
| | | | | | 2015 | | | | 2016 | | | | 2017 | | | | 2019 | | | | 2020 | | | | 2021 | | | | | | | | | |
| | | | | | Leq | | | L10 | Leq | | | L10 | Leq | | | L10 | Leq | | | L10 | Leq | | | L10 | Leq | | | | | | | | L10 |
| | | | | | Total | Change | Exceed? | Total | Total | Change | Exceed? | Total | Total | Change | Exceed? | Total | Total | Change | Exceed? | Total | Total | Change | Exceed? | Total | NB Const | Total NB | Bd Const | Total | Change | Exceed? | Total |
| 0A | 1 | Park at northwest corner of 1st Street and 26th Avenue | 62.0 | 65.0 | 76.0 | 13.8 | YES | 79.0 | 76.9 | 14.8 | YES | 79.9 | 65.4 | 2.1 | | 68.4 | 63.8 | 1.3 | | 66.8 | 62.5 | 0.2 | | 65.5 | 57.4 | 63.3 | 58.0 | 63.5 | 0.2 | | 66.5 |
| 0B | 1 | Park west of 1st Street and Astoria Boulevard | 59.5 | 61.0 | 64.0 | 4.5 | | 65.5 | 64.4 | 4.9 | | 65.9 | 65.8 | 6.2 | YES | 67.3 | 67.4 | 7.8 | YES | 68.9 | 74.1 | 14.5 | YES | 75.6 | 42.4 | 59.6 | 75.7 | 75.8 | 16.2 | YES | 77.3 |
| 1A | 1 | 1-07 27th Avenue | 64.0 | 65.3 | 65.3 | 1.3 | | 66.6 | 65.6 | 1.6 | | 66.9 | 68.4 | 4.4 | YES | 69.7 | 70.7 | 6.6 | YES | 72.0 | 68.6 | 4.6 | YES | 69.9 | 46.6 | 64.1 | 64.7 | 67.4 | 3.3 | YES | 68.7 |
| 1A | 2 | 1-07 27th Avenue | 65.4 | 66.7 | 66.7 | 1.3 | | 68.0 | 67.7 | 2.3 | | 69.0 | 72.1 | 6.7 | YES | 73.4 | 73.1 | 7.7 | YES | 74.4 | 71.1 | 5.7 | YES | 72.4 | 46.5 | 65.5 | 66.8 | 69.2 | 3.7 | YES | 70.5 |
| 1A | 3 | 1-07 27th Avenue | 65.6 | 66.9 | 66.9 | 1.3 | | 68.2 | 68.1 | 2.5 | | 69.4 | 74.2 | 8.6 | YES | 75.5 | 74.0 | 8.3 | YES | 75.3 | 72.3 | 6.6 | YES | 73.6 | 49.0 | 65.7 | 68.2 | 70.1 | 4.4 | YES | 71.4 |
| 1A | 4 | 1-07 27th Avenue | 66.4 | 67.7 | 71.2 | 4.8 | YES | 72.5 | 71.3 | 4.9 | YES | 72.6 | 77.5 | 11.0 | YES | 78.8 | 76.3 | 9.7 | YES | 77.6 | 73.3 | 6.7 | YES | 74.6 | 57.4 | 66.9 | 69.6 | 71.3 | 4.4 | YES | 72.6 |
| 1B | 1 | 1-07 27th Avenue | 53.3 | 54.6 | 60.0 | 6.6 | YES | 61.3 | 60.1 | 6.6 | YES | 61.4 | 63.1 | 9.3 | YES | 64.4 | 61.0 | 6.3 | YES | 62.3 | 59.0 | 5.0 | YES | 60.3 | 51.5 | 55.5 | 55.3 | 57.4 | 1.9 | | 58.7 |
| 1B | 2 | 1-07 27th Avenue | 54.6 | 55.9 | 64.6 | 9.9 | YES | 65.9 | 62.9 | 8.1 | YES | 64.2 | 68.8 | 13.8 | YES | 70.1 | 65.8 | 9.2 | YES | 67.1 | 60.8 | 5.0 | YES | 62.1 | 54.4 | 57.5 | 57.2 | 59.1 | 1.6 | | 60.4 |
| 1B | 3 | 1-07 27th Avenue | 56.5 | 57.8 | 69.0 | 12.4 | YES | 70.3 | 68.1 | 11.5 | YES | 69.4 | 73.0 | 16.1 | YES | 74.3 | 68.7 | 10.9 | YES | 70.0 | 63.7 | 6.1 | YES | 65.0 | 56.7 | 59.6 | 59.0 | 60.9 | 1.3 | | 62.2 |
| 1B | 4 | 1-07 27th Avenue | 62.7 | 64.0 | 71.7 | 9.0 | YES | 73.0 | 71.5 | 8.8 | YES | 72.8 | 77.5 | 14.7 | YES | 78.8 | 73.8 | 10.6 | YES | 75.1 | 70.9 | 7.7 | YES | 72.2 | 58.7 | 64.2 | 67.7 | 68.9 | 4.7 | YES | 70.2 |
| 1C | 3 | 1-07 27th Avenue | 61.3 | 62.6 | 65.3 | 4.0 | YES | 66.6 | 67.1 | 5.8 | YES | 68.4 | 74.5 | 13.2 | YES | 75.8 | 73.0 | 11.5 | YES | 74.3 | 71.6 | 10.1 | YES | 72.9 | 54.6 | 62.1 | 66.9 | 68.0 | 5.8 | YES | 69.3 |
| 1C | 4 | 1-07 27th Avenue | 64.4 | 65.7 | 70.5 | 6.1 | YES | 71.8 | 71.0 | 6.5 | YES | 72.3 | 77.8 | 13.3 | YES | 79.1 | 75.5 | 10.8 | YES | 76.8 | 72.4 | 7.8 | YES | 73.7 | 57.0 | 65.1 | 69.2 | 70.4 | 5.3 | YES | 71.7 |
| 1D | 1 | 1-07 27th Avenue | 53.8 | 55.1 | 57.5 | 3.6 | | 58.8 | 57.1 | 3.2 | | 58.4 | 61.0 | 7.1 | YES | 62.3 | 60.1 | 6.0 | YES | 61.4 | 58.4 | 4.4 | | 59.7 | 46.3 | 54.5 | 55.2 | 57.6 | 3.1 | | 58.9 |
| 1D | 2 | 1-07 27th Avenue | 59.6 | 60.9 | 62.5 | 2.9 | | 63.8 | 64.5 | 4.8 | | 65.8 | 70.2 | 10.5 | YES | 71.5 | 66.8 | 6.8 | YES | 68.1 | 62.2 | 2.5 | | 63.5 | 49.3 | 60.0 | 60.1 | 62.9 | 2.9 | | 64.2 |
| 1D | 3 | 1-07 27th Avenue | 62.1 | 63.4 | 66.7 | 4.5 | YES | 68.0 | 66.0 | 3.9 | YES | 67.3 | 71.2 | 9.0 | YES | 72.5 | 68.5 | 6.1 | YES | 69.8 | 64.6 | 2.4 | | 65.9 | 52.2 | 62.5 | 61.8 | 65.0 | 2.4 | | 66.3 |
| 1D | 4 | 1-07 27th Avenue | 63.7 | 65.0 | 70.4 | 6.6 | YES | 71.7 | 71.1 | 7.3 | YES | 72.4 | 76.1 | 12.2 | YES | 77.4 | 73.8 | 9.8 | YES | 75.1 | 71.2 | 7.2 | YES | 72.5 | 57.0 | 64.5 | 67.5 | 69.0 | 4.5 | YES | 70.3 |
| 2A | 1 | 3-08 26th Avenue | 63.6 | 64.8 | 71.2 | 7.6 | YES | 72.4 | 64.1 | 0.5 | | 65.3 | 66.2 | 2.2 | | 67.4 | 64.7 | 0.9 | | 65.9 | 64.2 | 0.5 | | 65.4 | 50.6 | 63.8 | 59.6 | 65.1 | 1.2 | | 66.3 |
| 2A | 2 | 3-08 26th Avenue | 63.6 | 64.8 | 74.1 | 10.5 | YES | 75.3 | 64.6 | 1.0 | | 65.8 | 65.9 | 1.9 | | 67.1 | 64.5 | 0.8 | | 65.7 | 64.2 | 0.6 | | 65.4 | 51.9 | 63.9 | 60.4 | 65.3 | 1.4 | | 66.5 |
| 2A | 3 | 3-08 26th Avenue | 63.0 | 64.2 | 77.5 | 14.5 | YES | 78.7 | 64.2 | 1.2 | | 65.4 | 65.6 | 1.9 | | 66.8 | 64.1 | 0.8 | | 65.3 | 63.9 | 0.7 | | 65.1 | 54.1 | 63.5 | 61.5 | 65.3 | 1.8 | | 66.5 |
| 2A | 4 | 3-08 26th Avenue | 63.2 | 64.4 | 78.6 | 15.3 | YES | 79.8 | 65.2 | 1.7 | | 66.4 | 67.6 | 1.2 | | 68.8 | 64.8 | 0.7 | | 66.0 | 65.1 | 1.1 | | 66.3 | 61.2 | 65.3 | 65.7 | 67.6 | 2.3 | | 68.8 |
| 2B | 1 | 3-08 26th Avenue | 61.3 | 62.5 | 62.1 | 0.7 | | 63.3 | 62.5 | 1.1 | | 63.7 | 62.8 | 0.6 | | 64.0 | 62.0 | 0.2 | | 63.2 | 61.8 | 0.4 | | 63.0 | 53.4 | 62.0 | 56.9 | 62.6 | 0.7 | | 63.8 |
| 2B | 2 | 3-08 26th Avenue | 62.1 | 63.3 | 63.2 | 0.9 | | 64.4 | 63.3 | 0.9 | | 64.5 | 64.6 | 0.4 | | 65.8 | 63.0 | 0.2 | | 64.2 | 62.9 | 0.4 | | 64.1 | 58.1 | 63.6 | 60.3 | 64.3 | 0.7 | | 65.5 |
| 2B | 3 | 3-08 26th Avenue | 62.1 | 63.3 | 63.6 | 1.2 | | 64.8 | 63.5 | 1.1 | | 64.7 | 65.3 | 0.4 | | 66.5 | 63.0 | 0.2 | | 64.2 | 63.2 | 0.6 | | 64.4 | 58.5 | 63.7 | 61.6 | 64.9 | 1.2 | | 66.1 |
| 2B | 4 | 3-08 26th Avenue | 62.3 | 63.5 | 70.7 | 8.2 | YES | 71.9 | 64.3 | 1.6 | | 65.5 | 66.4 | 0.5 | | 67.6 | 63.4 | 0.3 | | 65.5 | 64.3 | 1.3 | | 65.5 | 60.5 | 64.5 | 65.1 | 66.9 | 2.4 | | 68.1 |
| 2C | 1 | 3-08 26th Avenue | 66.5 | 67.7 | 68.2 | 1.6 | | 69.4 | 66.8 | 0.2 | | 68.0 | 67.5 | 0.1 | | 68.7 | 66.8 | 0.1 | | 68.0 | 66.7 | 0.1 | | 67.9 | 58.4 | 67.1 | 58.9 | 67.2 | 0.1 | | 68.4 |
| 2C | 2 | 3-08 26th Avenue | 66.3 | 67.5 | 71.3 | 4.9 | YES | 72.5 | 67.3 | 0.9 | | 68.5 | 67.3 | 0.1 | | 68.5 | 66.6 | 0.1 | | 67.8 | 66.5 | 0.1 | | 67.7 | 58.1 | 66.9 | 58.7 | 67.0 | 0.1 | | 68.2 |
| 2C | 3 | 3-08 26th Avenue | 65.5 | 66.7 | 72.0 | 6.4 | YES | 73.2 | 66.7 | 1.1 | | 67.9 | 67.2 | 0.1 | | 68.4 | 65.9 | 0.1 | | 67.1 | 65.7 | 0.1 | | 66.9 | 58.0 | 66.2 | 58.6 | 66.3 | 0.1 | | 67.5 |
| 2C | 4 | 3-08 26th Avenue | 65.2 | 66.4 | 75.1 | 9.8 | YES | 76.3 | 67.1 | 1.7 | | 68.3 | 67.7 | 0.5 | | 68.9 | 65.9 | 0.2 | | 67.1 | 66.4 | 0.7 | | 67.6 | 61.2 | 66.7 | 65.3 | 68.3 | 1.6 | | 69.5 |
| 3A | 1 | 26-25 4th Street | 62.0 | 63.2 | 71.0 | 9.0 | YES | 72.2 | 62.7 | 0.7 | | 63.9 | 65.5 | 3.4 | YES | 66.7 | 63.5 | 1.4 | | 64.7 | 62.8 | 0.7 | | 64.0 | 48.9 | 62.2 | 59.4 | 63.9 | 1.7 | | 65.1 |
| 3A | 2 | 26-25 4th Street | 62.3 | 63.5 | 74.2 | 11.9 | YES | 75.4 | 63.2 | 0.8 | | 64.4 | 65.2 | 2.8 | | 66.4 | 63.5 | 1.1 | | 64.7 | 63.2 | 0.8 | | 64.4 | 50.2 | 62.6 | 60.3 | 64.4 | 1.9 | | 65.6 |
| 3A | 3 | 26-25 4th Street | 61.9 | 63.1 | 77.7 | 15.8 | YES | 78.9 | 63.0 | 1.0 | | 64.2 | 65.0 | 2.9 | | 66.2 | 63.2 | 1.1 | | 64.4 | 63.0 | 1.0 | | 64.2 | 52.7 | 62.4 | 61.3 | 64.6 | 2.2 | | 65.8 |
| 3A | 4 | 26-25 4th Street | 62.4 | 63.6 | 79.1 | 16.5 | YES | 80.3 | 64.4 | 1.7 | | 65.6 | 67.0 | 1.9 | | 68.2 | 64.0 | 1.0 | | 65.2 | 64.3 | 1.4 | | 65.5 | 58.8 | 64.0 | 65.0 | 66.9 | 2.9 | | 68.1 |
| 3B | 1 | 26-25 4th Street | 58.3 | 59.5 | 60.0 | 1.3 | | 61.2 | 61.0 | 2.1 | | 62.2 | 62.1 | 0.9 | | 63.3 | 59.6 | 0.4 | | 60.8 | 59.6 | 0.6 | | 60.8 | 55.8 | 60.2 | 58.1 | 61.2 | 1.0 | | 62.4 |
| 3B | 2 | 26-25 4th Street | 60.0 | 61.2 | 61.4 | 1.1 | | 62.6 | 62.0 | 1.6 | | 63.2 | 63.4 | 0.7 | | 64.6 | 61.1 | 0.3 | | 62.3 | 61.1 | 0.6 | | 62.3 | 56.4 | 61.6 | 59.3 | 62.7 | 1.1 | | 63.9 |
| 3B | 3 | 26-25 4th Street | 60.2 | 61.4 | 62.2 | 1.6 | | 63.4 | 62.4 | 1.8 | | 63.6 | 64.1 | 0.6 | | 65.3 | 61.4 | 0.3 | | 62.6 | 61.7 | 0.9 | | 62.9 | 56.9 | 61.9 | 61.0 | 63.6 | 1.8 | | 64.8 |
| 3B | 4 | 26-25 4th Street | 61.0 | 62.2 | 70.6 | 9.3 | YES | 71.8 | 63.5 | 2.1 | | 64.7 | 65.4 | 0.7 | | 66.6 | 62.2 | 0.4 | | 63.4 | 63.5 | 1.6 | | 64.7 | 59.8 | 63.5 | 64.5 | 66.1 | 2.7 | | 67.3 |
| 4A | 1 | 26-16 9th Street | 61.4 | 62.6 | 71.0 | 9.6 | YES | 72.2 | 62.1 | 0.7 | | 63.3 | 65.5 | 3.9 | YES | 66.7 | 63.2 | 1.6 | | 64.4 | 62.4 | 0.8 | | 63.6 | 51.0 | 61.8 | 59.4 | 63.5 | 1.7 | | 64.7 |
| 4A | 2 | 26-16 9th Street | 61.6 | 62.8 | 74.2 | 12.6 | YES | 75.4 | 62.4 | 0.8 | | 63.6 | 65.0 | 3.2 | YES | 66.2 | 63.1 | 1.3 | | 64.3 | 62.7 | 1.0 | | 63.9 | 52.5 | 62.1 | 60.4 | 64.1 | 1.9 | | 65.3 |
| 4A | 3 | 26-16 9th Street | 61.2 | 62.4 | 77.9 | 16.7 | YES | 79.1 | 62.2 | 0.9 | | 63.4 | 65.1 | 3.1 | YES | 66.3 | 62.9 | 1.3 | | 64.1 | 62.7 | 1.2 | | 63.9 | 54.9 | 62.1 | 61.6 | 64.4 | 2.3 | | 65.6 |
| 4A | 4 | 26-16 9th Street | 62.0 | 63.2 | 79.0 | 16.8 | YES | 80.2 | 64.1 | 1.8 | | 65.3 | 67.0 | 2.2 | | 68.2 | 64.1 | 1.1 | | 65.3 | 64.3 | 1.6 | | 65.5 | 60.1 | 64.2 | 65.4 | 67.0 | 2.9 | | 68.2 |
| 4B | 1 | 26-16 9th Street | 56.3 | 57.5 | 58.5 | 1.7 | | 59.7 | 60.5 | 3.5 | | 61.7 | 60.3 | 1.0 | | 61.5 | 58.1 | 0.6 | | 59.3 | 57.9 | 0.9 | | 59.1 | 54.6 | 58.5 | 57.3 | 59.8 | 1.3 | | 61.0 |
| 4B | 2 | 26-16 9th Street | 58.3 | 59.5 | 60.1 | 1.4 | | 61.3 | 61.4 | 2.5 | | 62.6 | 61.6 | 0.8 | | 62.8 | 59.9 | 0.4 | | 61.1 | 59.9 | 0.8 | | 61.1 | 56.4 | 60.5 | 59.3 | 61.8 | 1.4 | | 63.0 |
| 4B | 3 | 26-16 9th Street | 59.1 | 60.3 | 61.7 | 2.2 | | 62.9 | 62.1 | 2.5 | | 63.3 | 62.6 | 0.9 | | 63.8 | 60.6 | 0.4 | | 61.8 | 60.9 | 1.1 | | 62.1 | 57.0 | 61.2 | 61.2 | 63.3 | 2.1 | | 64.5 |
| 4B | 4 | 26-16 9th Street | 60.2 | 61.4 | 70.8 | 10.3 | YES | 72.0 | 63.2 | 2.6 | | 64.4 | 65.0 | 1.3 | | 66.2 | 62.0 | 0.6 | | 63.2 | 63.1 | 1.7 | | 64.3 | 60.2 | 63.2 | 64.7 | 66.0 | 2.8 | | 67.2 |
| 5A | 1 | 8-01 Astoria Blvd | 61.0 | 62.2 | 71.0 | 10.0 | YES | 72.2 | 61.8 | 0.7 | | 63.0 | 65.5 | 4.3 | YES | 66.7 | 63.0 | 1.8 | | 64.2 | 61.8 | 0.7 | | 63.0 | 50.2 | 61.3 | 57.7 | 62.7 | 1.3 | | 63.9 |
| 5A | 2 | 8-01 Astoria Blvd | 61.0 | 62.2 | 74.3 | 13.3 | YES | 75.5 | 61.9 | 0.8 | | 63.1 | 64.9 | 3.6 | | 66.1 | 62.8 | 1.5 | | 64.0 | 61.9 | 0.8 | | 63.1 | 51.7 | 61.5 | 58.2 | 62.8 | 1.3 | | 64.0 |
| 5A | 3 | 8-01 Astoria Blvd | 60.7 | 61.9 | 78.0 | 17.3 | YES | 79.2 | 61.8 | 1.0 | | 63.0 | 65.1 | 3.5 | YES | 66.3 | 62.6 | 1.6 | | 63.8 | 61.9 | 0.9 | | 63.1 | 54.1 | 61.6 | 59.4 | 63.1 | 1.5 | | 64.3 |
| 5A | 4 | 8-01 Astoria Blvd | 61.9 | 63.1 | 79.0 | 16.9 | YES | 80.2 | 64.3 | 2.1 | | 65.5 | 66.9 | 2.5 | | 68.1 | 64.0 | 1.2 | | 65.2 | 64.1 | 1.5 | | 65.3 | 59.4 | 63.8 | 64.6 | 66.5 | 2.6 | | 67.7 |
| 5B | 1 | 8-01 Astoria Blvd | 55.8 | 57.0 | 58.1 | 1.9 | | 59.3 | 58.4 | 2.1 | | 59.6 | 59.3 | 1.6 | | 60.5 | 57.8 | 0.7 | | 59.0 | 57.6 | 1.0 | | 58.8 | 54.2 | 58.1 | 57.0 | 59.5 | 1.4 | | 60.7 |
| 5B | 2 | 8-01 Astoria Blvd | 58.1 | 59.3 | 60.6 | 2.1 | | 61.8 | 60.3 | 1.7 | | 61.5 | 61.0 | 1.4 | | 62.2 | 59.8 | 0.4 | | 61.0 | 59.7 | 0.8 | | 60.9 | 56.4 | 60.3 | 59.2 | 61.7 | 1.4 | | 62.9 |
| 5B | 3 | 8-01 Astoria Blvd | 59.2 | 60.4 | 62.9 | 3.4 | | 64.1 | 61.5 | 2.0 | | 62.7 | 62.4 | 1.2 | | 63.6 | 60.7 | 0.4 | | 61.9 | 61.0 | 1.1 | | 62.2 | 57.1 | 61.3 | 61.2 | 63.3 | 2.0 | | 64.5 |
| 5B | 4 | 8-01 Astoria Blvd | 60.3 | 61.5 | 72.3 | 11.7 | YES | 73.5 | 63.5 | 2.8 | | 64.7 | 65.8 | 1.5 | | 67.0 | 62.0 | 0.7 | | 63.2 | 63.5 | 2.2 | | 64.7 | 59.6 | 63.0 | 64.6 | 66.0 | 3.0 | | 67.2 |
| 5C | 1 | 8-01 Astoria Blvd | 56.5 | 57.7 | 68.6 | 12.0 | YES | 69.8 | 58.9 | 2.3 | | 60.1 | 64.7 | 8.0 | YES | 65.9 | 61.1 | 2.8 | | 62.3 | 58.9 | 1.3 | | 60.1 | 55.6 | 59.1 | 59.3 | 61.1 | 2.0 | | 62.3 |
| 5C | 2 | 8-01 Astoria Blvd | 58.1 | 59.3 | 72.2 | 14.1 | YES | 73.4 | 60.3 | 2.1 | | 61.5 | 64.2 | 6.0 | YES | 65.4 | 61.5 | 2.0 | | 62.7 | 60.4 | 1.2 | | 61.6 | 57.2 | 60.7 | 61.0 | 62.8 | 2.1 | | 64.0 |
| 5C | 3 | 8-01 Astoria Blvd | 58.6 | 59.8 | 75.6 | 17.0 | YES | 76.8 | 61.1 | 2.5 | | 62.3 | 64.4 | 5.6 | YES | 65.6 | 61.9 | 1.8 | | 63.1 | 61.4 | 1.6 | | 62.6 | 58.1 | 61.4 | 62.8 | 64.2 | 2.8 | | 65.4 |
| 5C | 4 | 8-01 Astoria Blvd | 59.6 | 60.8 | 76.8 | 16.9 | YES | 78.0 | 63.0 | 3.0 | | 64.2 | 66.5 | 3.1 | YES | 67.7 | 62.7 | 1.5 | | 63.9 | 63.1 | 2.2 | | 64.3 | 60.1 | 62.9 | 64.8 | 65.9 | 3.1 | YES | 67.1 |
| 6A | 1 | Astoria Houses Building 6 | 53.3 | 54.5 | 65.0 | 11.6 | YES | 66.2 | 55.9 | 2.3 | | 57.1 | 56.4 | 2.0 | | 57.6 | 55.8 | 1.8 | | 57.0 | 54.9 | 1.2 | | 56.1 | 48.8 | 54.6 | 52.9 | 56.1 | 1.5 | | 57.3 |
| 6A | 2 | Astoria Houses Building 6 | 53.3 | 54.5 | 65.8 | 12.5 | YES | 67.0 | 55.8 | 2.2 | | 57.0 | 56.7 | 2.2 | | 57.9 | 56.3 | 2.3 | | 57.5 | 55.1 | 1.3 | | 56.3 | 48.9 | 54.7 | 53.0 | 56.2 | 1.5 | | 57.4 |
| 6A | 3 | Astoria Houses Building 6 | 54.3 | 55.5 | 66.9 | 12.5 | YES | 68.1 | 56.8 | 2.2 | | 58.0 | 58.4 | 2.5 | | 59.6 | 57.6 | 2.4 | | 58.8 | 56.3 | 1.5 | | 57.5 | 51.0 | 56.0 | 55.3 | 57.8 | 1.9 | | 59.0 |
| 6B | 1 | Astoria Houses Building 6 | 53.9 | 55.1 | 65.6 | 11.6 | YES | 66.8 | 55.5 | 1.3 | | 56.7 | 56.3 | 1.6 | | 57.5 | 57.2 | 0.9 | | 58.4 | 55.7 | 0.8 | | 56.9 | 54.1 | 57.0 | 55.7 | 57.9 | 0.9 | | 59.1 |
| 6B | 2 | Astoria Houses Building 6 | 55.7 | 56.9 | 66.5 | 10.7 | YES | 67.7 | 56.8 | 0.9 | | 58.0 | 57.6 | 1.0 | | 58.8 | 58.7 | 0.6 | | 59.9 | 57.2 | 0.5 | | 58.4 | 55.6 | 58.7 | 56.8 | 59.3 | 0.6 | | 60.5 |
| 6B | 3 | Astoria Houses Building 6 | 57.4 | 58.6 | 67.3 | 9.8 | YES | 68.5 | 58.5 | 0.8 | | 59.7 | 59.5 | 1.0 | | 60.7 | 59.8 | 0.5 | | 61.0 | 59.1 | 0.5 | | 60.3 | 57.7 | 60.6 | 59.0 | 61.3 | 0.7 | | 62.5 |
| 6C | 1 | Astoria Houses Building 6 | 60.2 | 61.4 | 63.6 | 3.4 | | 64.8 | 61.3 | 1.0 | | 62.5 | 61.8 | 1.5 | | 63.0 | 61.2 | 0.7 | | 62.4 | 61.0 | 0.6 | | 62.2 | 51.9 | 60.8 | 56.9 | 61.9 | 1.1 | | 63.1 |

| | | | | | | | | | | | | | | | | | | | | | | | | | | | | | |
|---|---|---|---|---|---|---|---|---|---|---|---|---|---|---|---|---|---|---|---|---|---|---|---|---|---|---|---|---|---|
| 6C | 2 | Astoria Houses Building 6 | 60.8 | 62.0 | 64.2 | 3.4 | | 65.4 | 62.2 | 1.3 | | 63.4 | 62.4 | 1.5 | | 63.6 | 62.0 | 0.5 | | 63.2 | 61.9 | 0.7 | | 63.1 | 54.9 | 61.8 | 59.7 | 63.3 | 1.5 | | 64.5 |
| 6C | 3 | Astoria Houses Building 6 | 61.3 | 62.5 | 62.3 | 0.9 | | 63.5 | 63.5 | 2.1 | | 64.7 | 63.1 | 1.5 | | 64.3 | 62.4 | 0.4 | | 63.6 | 63.4 | 1.4 | | 64.6 | 58.2 | 63.0 | 63.9 | 65.8 | 2.8 | | 67.0 |
| 6D | 1 | Astoria Houses Building 6 | 53.3 | 54.5 | 55.0 | 1.7 | | 56.2 | 59.6 | 6.1 | YES | 60.8 | 58.8 | 5.1 | YES | 60.0 | 58.3 | 4.4 | | 59.5 | 57.7 | 4.0 | | 58.9 | 48.4 | 54.5 | 60.2 | 61.0 | 6.5 | YES | 62.2 |
| 6D | 2 | Astoria Houses Building 6 | 54.9 | 56.1 | 56.3 | 1.3 | | 57.5 | 61.4 | 6.4 | YES | 62.6 | 60.3 | 5.1 | YES | 61.5 | 59.5 | 3.3 | | 60.7 | 60.1 | 4.9 | | 61.3 | 48.3 | 55.8 | 63.1 | 63.7 | 8.0 | YES | 64.9 |
| 6D | 3 | Astoria Houses Building 6 | 55.8 | 57.0 | 60.8 | 4.9 | | 62.0 | 62.5 | 6.5 | YES | 63.7 | 61.7 | 5.5 | YES | 62.9 | 59.0 | 1.9 | | 60.2 | 60.7 | 4.5 | | 61.9 | 51.8 | 57.3 | 63.9 | 64.5 | 7.3 | YES | 65.7 |
| 7A | 1 | Astoria Houses Building 16 | 53.3 | 54.5 | 66.6 | 13.2 | YES | 67.8 | 55.4 | 1.8 | | 56.6 | 56.9 | 1.5 | | 58.1 | 56.1 | 1.4 | | 57.3 | 54.8 | 0.9 | | 56.0 | 50.2 | 55.0 | 53.1 | 56.2 | 1.2 | | 57.4 |
| 7A | 2 | Astoria Houses Building 16 | 53.3 | 54.5 | 67.6 | 14.1 | YES | 68.8 | 55.6 | 1.9 | | 56.8 | 57.7 | 1.6 | | 58.9 | 56.5 | 1.7 | | 57.7 | 55.4 | 1.3 | | 56.6 | 52.0 | 55.7 | 54.9 | 57.2 | 1.5 | | 58.4 |
| 7B | 1 | Astoria Houses Building 16 | 54.1 | 55.3 | 64.8 | 10.6 | YES | 66.0 | 55.7 | 1.2 | | 56.9 | 57.1 | 1.1 | | 58.3 | 57.6 | 0.9 | | 58.8 | 55.6 | 0.6 | | 56.8 | 53.8 | 57.0 | 55.2 | 57.7 | 0.7 | | 58.9 |
| 7B | 2 | Astoria Houses Building 16 | 55.8 | 57.0 | 65.8 | 9.8 | YES | 67.0 | 57.2 | 1.0 | | 58.4 | 58.7 | 0.9 | | 59.9 | 58.6 | 0.6 | | 59.8 | 57.3 | 0.6 | | 58.5 | 55.3 | 58.6 | 56.9 | 59.4 | 0.8 | | 60.6 |
| 7C | 1 | Astoria Houses Building 16 | 58.7 | 59.9 | 62.5 | 3.8 | | 63.7 | 60.0 | 1.2 | | 61.2 | 60.2 | 1.3 | | 61.4 | 59.7 | 0.6 | | 60.9 | 59.6 | 0.8 | | 60.8 | 50.0 | 59.2 | 56.8 | 60.9 | 1.6 | | 62.1 |
| 7C | 2 | Astoria Houses Building 16 | 59.4 | 60.6 | 63.3 | 3.9 | | 64.5 | 60.9 | 1.4 | | 62.1 | 61.0 | 1.2 | | 62.2 | 60.3 | 0.4 | | 61.5 | 60.8 | 1.2 | | 62.0 | 51.7 | 60.1 | 59.6 | 62.5 | 2.4 | | 63.7 |
| 7D | 1 | Astoria Houses Building 16 | 53.3 | 54.5 | 60.8 | 7.4 | YES | 62.0 | 55.4 | 1.8 | | 56.6 | 56.2 | 2.4 | | 57.4 | 56.1 | 1.5 | | 57.3 | 55.4 | 1.5 | | 56.6 | 49.5 | 54.8 | 54.5 | 57.0 | 2.1 | | 58.2 |
| 7D | 2 | Astoria Houses Building 16 | 53.9 | 55.1 | 62.8 | 8.8 | YES | 64.0 | 56.2 | 2.0 | | 57.4 | 57.2 | 2.6 | | 58.4 | 57.1 | 1.5 | | 58.3 | 56.6 | 1.9 | | 57.8 | 52.0 | 56.1 | 57.1 | 58.8 | 2.7 | | 60.0 |
| 8A | 1 | Halletts Point Building 1 | 60.9 | 62.1 | 66.5 | 5.6 | YES | 67.7 | 62.0 | 1.1 | | 63.2 | 68.6 | 7.7 | YES | 69.8 | 67.2 | 6.2 | YES | 68.4 | 63.1 | 2.2 | | 64.3 | 48.7 | 61.2 | 55.8 | 62.1 | 0.9 | | 63.3 |
| 8A | 2 | Halletts Point Building 1 | 61.1 | 62.3 | 68.4 | 7.3 | YES | 69.6 | 62.7 | 1.6 | | 63.9 | 69.1 | 8.0 | YES | 70.3 | 68.1 | 6.8 | YES | 69.3 | 64.3 | 3.1 | | 65.5 | 50.1 | 61.4 | 56.3 | 62.3 | 0.9 | | 63.5 |
| 8A | 3 | Halletts Point Building 1 | 60.1 | 61.3 | 71.2 | 11.1 | YES | 72.4 | 64.3 | 4.2 | | 65.5 | 69.9 | 9.7 | YES | 71.1 | 68.2 | 7.8 | YES | 69.4 | 64.2 | 3.9 | | 65.4 | 52.6 | 60.8 | 58.3 | 62.3 | 1.5 | | 63.5 |
| 8A | 4 | Halletts Point Building 1 | 59.8 | 61.0 | 72.7 | 12.9 | YES | 73.9 | 65.3 | 5.4 | YES | 66.5 | 71.5 | 11.6 | YES | 72.7 | 68.9 | 8.7 | YES | 70.1 | 65.0 | 4.9 | | 66.2 | 53.3 | 60.7 | 61.0 | 63.5 | 2.8 | | 64.7 |
| 8A | 5 | Halletts Point Building 1 | 60.1 | 61.3 | 74.3 | 14.1 | YES | 75.5 | 67.0 | 6.8 | YES | 68.2 | 72.3 | 11.9 | YES | 73.5 | 69.3 | 8.6 | YES | 70.5 | 65.5 | 4.9 | YES | 66.7 | 56.3 | 61.6 | 62.8 | 64.7 | 3.1 | | 65.9 |
| 8B | 1 | Halletts Point Building 1 | 53.3 | 54.5 | 55.7 | 2.3 | | 56.9 | 58.1 | 4.6 | | 59.3 | 58.7 | 4.9 | | 59.9 | 57.9 | 3.0 | | 59.1 | 57.1 | 3.2 | | 58.3 | 50.5 | 55.1 | 58.6 | 59.7 | 4.6 | | 60.9 |
| 8B | 2 | Halletts Point Building 1 | 53.4 | 54.6 | 56.1 | 2.5 | | 57.3 | 59.9 | 6.1 | YES | 61.1 | 59.1 | 4.9 | | 60.3 | 58.5 | 2.8 | | 59.7 | 59.4 | 4.3 | | 60.6 | 55.3 | 57.5 | 62.1 | 62.6 | 5.2 | YES | 63.8 |
| 8B | 3 | Halletts Point Building 1 | 55.4 | 56.6 | 58.2 | 2.6 | | 59.4 | 59.5 | 3.8 | | 60.7 | 60.4 | 4.0 | | 61.6 | 60.0 | 2.1 | | 61.2 | 61.4 | 4.4 | | 62.6 | 57.3 | 59.5 | 64.6 | 65.1 | 5.6 | YES | 66.3 |
| 8B | 4 | Halletts Point Building 1 | 56.5 | 57.7 | 59.0 | 2.3 | | 60.2 | 61.9 | 5.1 | YES | 63.1 | 62.3 | 4.4 | | 63.5 | 60.9 | 2.3 | | 62.1 | 62.5 | 4.4 | | 63.7 | 58.2 | 60.4 | 65.7 | 66.2 | 5.8 | YES | 67.4 |
| 8B | 5 | Halletts Point Building 1 | 57.3 | 58.5 | 62.3 | 4.8 | | 63.5 | 64.2 | 6.6 | YES | 65.4 | 64.4 | 5.4 | YES | 65.6 | 62.3 | 3.1 | | 63.5 | 63.4 | 4.1 | | 64.6 | 60.5 | 62.2 | 67.1 | 67.5 | 5.3 | YES | 68.7 |
| 8C | 3 | Halletts Point Building 1 | 55.9 | 57.1 | 71.2 | 15.1 | YES | 72.4 | 60.8 | 4.6 | | 62.0 | 64.4 | 7.6 | YES | 65.6 | 60.9 | 2.8 | | 62.1 | 58.1 | 0.9 | | 59.3 | 56.9 | 59.4 | 58.0 | 60.1 | 0.6 | | 61.3 |
| 8C | 4 | Halletts Point Building 1 | 57.3 | 58.5 | 72.8 | 15.3 | YES | 74.0 | 62.8 | 5.2 | YES | 64.0 | 66.2 | 7.9 | YES | 67.4 | 61.5 | 2.5 | | 62.7 | 59.3 | 0.9 | | 60.5 | 57.7 | 60.5 | 58.8 | 61.1 | 0.6 | | 62.3 |
| 8C | 5 | Halletts Point Building 1 | 58.5 | 59.7 | 73.9 | 15.2 | YES | 75.1 | 65.5 | 6.8 | YES | 66.7 | 67.7 | 8.1 | YES | 68.9 | 63.1 | 3.2 | | 64.3 | 61.2 | 1.5 | | 62.4 | 59.7 | 62.2 | 61.3 | 63.1 | 1.0 | | 64.3 |
| 9A | 1 | Halletts Point Building 7A | 60.7 | 61.9 | 65.5 | 4.8 | YES | 66.7 | 61.8 | 1.1 | | 63.0 | 68.7 | 7.9 | YES | 69.9 | 67.2 | 6.3 | YES | 68.4 | 63.5 | 2.7 | | 64.7 | 49.1 | 61.0 | 57.0 | 62.2 | 1.3 | | 63.4 |
| 9A | 2 | Halletts Point Building 7A | 60.6 | 61.8 | 66.9 | 6.3 | YES | 68.1 | 62.5 | 1.8 | | 63.7 | 69.4 | 8.8 | YES | 70.6 | 68.2 | 7.4 | YES | 69.4 | 64.6 | 3.9 | | 65.8 | 50.8 | 61.0 | 57.6 | 62.4 | 1.3 | | 63.6 |
| 9A | 3 | Halletts Point Building 7A | 60.2 | 61.4 | 70.3 | 10.1 | YES | 71.5 | 64.3 | 4.1 | | 65.5 | 70.2 | 9.9 | YES | 71.4 | 68.6 | 8.1 | YES | 69.8 | 64.8 | 4.4 | | 66.0 | 52.3 | 60.9 | 58.6 | 62.5 | 1.6 | | 63.7 |
| 9A | 4 | Halletts Point Building 7A | 59.9 | 61.1 | 71.2 | 11.3 | YES | 72.4 | 66.3 | 6.4 | YES | 67.5 | 71.8 | 11.9 | YES | 73.0 | 68.7 | 8.5 | YES | 69.9 | 65.0 | 4.9 | YES | 66.2 | 52.9 | 60.7 | 61.5 | 63.8 | 3.1 | | 65.0 |
| 9A | 5 | Halletts Point Building 7A | 60.2 | 61.4 | 72.8 | 12.6 | YES | 74.0 | 65.9 | 5.7 | YES | 67.1 | 72.7 | 12.3 | YES | 73.9 | 69.7 | 9.0 | YES | 70.9 | 65.5 | 4.9 | YES | 66.7 | 55.8 | 61.5 | 62.9 | 64.8 | 3.2 | | 66.0 |
| 9B | 1 | Halletts Point Building 7A | 53.3 | 54.5 | 55.3 | 1.8 | | 56.5 | 55.5 | 1.9 | | 56.7 | 58.1 | 4.2 | | 59.3 | 58.8 | 2.8 | | 60.0 | 56.2 | 1.5 | | 57.4 | 54.1 | 56.7 | 56.4 | 58.1 | 1.4 | | 59.3 |
| 9B | 2 | Halletts Point Building 7A | 55.0 | 56.2 | 56.6 | 1.4 | | 57.8 | 56.8 | 1.5 | | 58.0 | 58.9 | 3.2 | | 60.1 | 59.6 | 2.3 | | 60.8 | 57.9 | 1.3 | | 59.1 | 56.8 | 59.0 | 58.5 | 60.1 | 1.1 | | 61.3 |
| 9B | 3 | Halletts Point Building 7A | 56.6 | 57.8 | 58.1 | 1.3 | | 59.3 | 58.4 | 1.5 | | 59.6 | 60.4 | 3.1 | | 61.6 | 60.6 | 2.0 | | 61.8 | 59.5 | 1.6 | | 60.7 | 58.2 | 60.5 | 60.2 | 61.8 | 1.3 | | 63.0 |
| 9B | 4 | Halletts Point Building 7A | 57.5 | 58.7 | 58.9 | 1.2 | | 60.1 | 59.6 | 1.8 | | 60.8 | 61.5 | 3.0 | | 62.7 | 61.4 | 2.2 | | 62.6 | 61.6 | 2.7 | | 62.8 | 59.1 | 61.4 | 62.5 | 63.7 | 2.3 | | 64.9 |
| 9B | 5 | Halletts Point Building 7A | 58.3 | 59.5 | 62.0 | 3.5 | | 63.2 | 61.5 | 3.0 | | 62.7 | 64.1 | 4.5 | | 65.3 | 63.1 | 3.3 | | 64.3 | 62.9 | 2.8 | | 64.1 | 61.2 | 63.0 | 64.9 | 65.8 | 2.8 | | 67.0 |
| 9C | 1 | Halletts Point Building 7A | 54.9 | 56.1 | 58.3 | 3.4 | | 59.5 | 56.9 | 2.0 | | 58.1 | 60.9 | 5.9 | YES | 62.1 | 64.7 | 9.5 | YES | 65.9 | 61.5 | 6.4 | YES | 62.7 | 46.0 | 55.4 | 54.1 | 57.5 | 2.1 | | 58.7 |
| 9C | 2 | Halletts Point Building 7A | 56.2 | 57.4 | 60.1 | 3.9 | | 61.3 | 58.0 | 1.7 | | 59.2 | 62.2 | 5.9 | YES | 63.4 | 65.4 | 8.8 | YES | 66.6 | 62.2 | 5.9 | YES | 63.4 | 45.9 | 56.6 | 54.7 | 58.5 | 1.9 | | 59.7 |
| 9C | 3 | Halletts Point Building 7A | 56.7 | 57.9 | 63.2 | 6.5 | YES | 64.4 | 58.6 | 1.9 | | 59.8 | 63.3 | 6.5 | YES | 64.5 | 65.8 | 8.7 | YES | 67.0 | 62.8 | 6.0 | YES | 64.0 | 48.4 | 57.3 | 56.2 | 59.5 | 2.2 | | 60.7 |
| 9C | 4 | Halletts Point Building 7A | 57.1 | 58.3 | 64.2 | 7.1 | YES | 65.4 | 59.5 | 2.4 | | 60.7 | 65.1 | 7.9 | YES | 66.3 | 66.3 | 8.8 | YES | 67.5 | 63.4 | 6.0 | YES | 64.6 | 49.9 | 57.9 | 58.5 | 60.9 | 3.0 | | 62.1 |
| 9C | 5 | Halletts Point Building 7A | 58.4 | 59.6 | 66.3 | 7.8 | YES | 67.5 | 62.1 | 3.5 | | 63.3 | 67.4 | 8.6 | YES | 68.6 | 67.5 | 8.0 | YES | 68.7 | 64.3 | 5.4 | YES | 65.5 | 54.6 | 59.9 | 61.5 | 63.2 | 3.3 | | 64.4 |
| 10A | 1 | 1-07 27th Avenue | 54.4 | 55.6 | 57.2 | 2.6 | | 58.4 | 57.9 | 3.2 | | 59.1 | 63.4 | 8.5 | YES | 64.6 | 61.7 | 5.3 | YES | 62.9 | 57.1 | 1.9 | | 58.3 | 53.1 | 56.8 | 56.1 | 58.3 | 1.5 | | 59.5 |
| 10A | 2 | 1-07 27th Avenue | 56.1 | 57.3 | 59.1 | 2.8 | | 60.3 | 60.1 | 3.8 | | 61.3 | 65.0 | 8.4 | YES | 66.2 | 62.2 | 4.6 | | 63.4 | 58.5 | 1.4 | | 59.7 | 55.6 | 58.9 | 57.6 | 59.9 | 1.1 | | 61.1 |
| 10A | 3 | 1-07 27th Avenue | 57.1 | 58.3 | 62.1 | 4.8 | | 63.3 | 62.7 | 5.4 | YES | 63.9 | 66.6 | 8.8 | YES | 67.8 | 63.2 | 4.4 | | 64.4 | 59.5 | 1.2 | | 60.7 | 57.7 | 60.4 | 59.2 | 61.3 | 0.9 | | 62.5 |
| 10A | 4 | 1-07 27th Avenue | 57.3 | 58.5 | 64.2 | 6.7 | YES | 65.4 | 63.7 | 6.2 | YES | 64.9 | 68.6 | 10.3 | YES | 69.8 | 64.4 | 5.4 | YES | 65.6 | 59.9 | 1.3 | | 61.1 | 58.6 | 61.0 | 60.0 | 61.9 | 0.9 | | 63.1 |
| 10A | 5 | 1-07 27th Avenue | 57.8 | 59.0 | 68.6 | 10.5 | YES | 69.8 | 64.5 | 6.4 | YES | 65.7 | 69.7 | 10.7 | YES | 70.9 | 66.4 | 7.0 | YES | 67.6 | 61.6 | 2.0 | | 62.8 | 60.7 | 62.5 | 62.1 | 63.5 | 1.0 | | 64.7 |
| 10B | 1 | 1-07 27th Avenue | 60.5 | 61.7 | 63.4 | 2.9 | | 64.6 | 62.4 | 1.9 | | 63.6 | 68.7 | 8.2 | YES | 69.9 | 68.0 | 7.4 | YES | 69.2 | 64.8 | 4.2 | | 66.0 | 49.6 | 60.8 | 57.8 | 62.4 | 1.5 | | 63.6 |
| 10B | 2 | 1-07 27th Avenue | 61.2 | 62.4 | 64.8 | 3.6 | | 66.0 | 63.7 | 2.5 | | 64.9 | 69.8 | 8.6 | YES | 71.0 | 68.7 | 7.4 | YES | 69.9 | 65.6 | 4.2 | YES | 66.8 | 50.9 | 61.6 | 59.0 | 63.2 | 1.7 | | 64.4 |
| 10B | 3 | 1-07 27th Avenue | 61.1 | 62.3 | 67.8 | 6.7 | YES | 69.0 | 64.8 | 3.7 | | 66.0 | 71.8 | 10.7 | YES | 73.0 | 69.7 | 8.3 | YES | 70.9 | 65.9 | 4.7 | YES | 67.1 | 52.4 | 61.6 | 59.7 | 63.5 | 1.8 | | 64.7 |
| 10B | 4 | 1-07 27th Avenue | 60.8 | 62.0 | 69.0 | 8.2 | YES | 70.2 | 65.4 | 4.6 | YES | 66.6 | 73.8 | 13.0 | YES | 75.0 | 70.3 | 9.2 | YES | 71.5 | 66.2 | 5.2 | YES | 67.4 | 53.2 | 61.5 | 60.1 | 63.5 | 2.0 | | 64.7 |
| 10B | 5 | 1-07 27th Avenue | 60.7 | 61.9 | 69.6 | 8.9 | YES | 70.8 | 66.0 | 5.3 | YES | 67.2 | 75.1 | 14.2 | YES | 76.3 | 71.4 | 10.3 | YES | 72.6 | 66.4 | 5.4 | YES | 67.6 | 55.7 | 61.9 | 61.3 | 64.0 | 2.1 | | 65.2 |
| 10C | 1 | 1-07 27th Avenue | 63.8 | 65.0 | 65.8 | 2.0 | | 67.0 | 67.2 | 3.4 | YES | 68.4 | 72.5 | 8.7 | YES | 73.7 | 73.0 | 9.2 | YES | 74.2 | 67.4 | 3.6 | YES | 68.6 | 46.1 | 63.9 | 63.4 | 66.6 | 2.7 | | 67.8 |
| 10C | 2 | 1-07 27th Avenue | 64.4 | 65.6 | 66.4 | 2.0 | | 67.6 | 67.6 | 3.2 | YES | 68.8 | 74.3 | 9.9 | YES | 75.5 | 74.5 | 10.1 | YES | 75.7 | 68.0 | 3.6 | YES | 69.2 | 46.1 | 64.5 | 63.8 | 67.1 | 2.7 | | 68.3 |
| 10C | 3 | 1-07 27th Avenue | 64.0 | 65.2 | 66.0 | 2.0 | | 67.2 | 67.4 | 3.4 | YES | 68.6 | 76.1 | 12.1 | YES | 77.3 | 75.9 | 11.9 | YES | 77.1 | 68.0 | 4.0 | YES | 69.2 | 46.2 | 64.1 | 64.3 | 67.2 | 3.1 | YES | 68.4 |
| 10C | 4 | 1-07 27th Avenue | 63.5 | 64.7 | 65.6 | 2.1 | | 66.8 | 67.7 | 4.2 | YES | 68.9 | 77.2 | 13.7 | YES | 78.4 | 78.0 | 14.4 | YES | 79.2 | 67.9 | 4.4 | YES | 69.1 | 46.4 | 63.6 | 65.4 | 67.6 | 4.0 | YES | 68.8 |
| 10C | 5 | 1-07 27th Avenue | 63.2 | 64.4 | 66.0 | 2.7 | | 67.2 | 68.4 | 5.1 | YES | 69.6 | 78.9 | 15.6 | YES | 80.1 | 79.0 | 15.6 | YES | 80.2 | 68.0 | 4.7 | YES | 69.2 | 52.8 | 63.6 | 66.7 | 68.3 | 4.7 | YES | 69.5 |
| 11A | 1 | 1-07 27th Avenue | 63.9 | 65.1 | 66.0 | 2.1 | | 67.2 | 68.2 | 4.3 | YES | 69.4 | 72.1 | 8.2 | YES | 73.3 | 73.6 | 9.7 | YES | 74.8 | 67.3 | 3.4 | YES | 68.5 | 45.8 | 64.0 | 63.4 | 66.7 | 2.7 | | 67.9 |
| 11A | 2 | 1-07 27th Avenue | 64.6 | 65.8 | 66.7 | 2.1 | | 67.9 | 68.5 | 3.9 | YES | 69.7 | 73.8 | 9.2 | YES | 75.0 | 75.3 | 10.7 | YES | 76.5 | 68.0 | 3.4 | YES | 69.2 | 45.7 | 64.7 | 63.9 | 67.3 | 2.6 | | 68.5 |
| 11A | 3 | 1-07 27th Avenue | 64.3 | 65.5 | 66.4 | 2.1 | | 67.6 | 68.4 | 4.1 | YES | 69.6 | 75.6 | 11.3 | YES | 76.8 | 76.4 | 12.0 | YES | 77.6 | 68.0 | 3.7 | YES | 69.2 | 45.7 | 64.4 | 64.5 | 67.4 | 3.1 | YES | 68.6 |
| 11A | 4 | 1-07 27th Avenue | 63.9 | 65.1 | 66.0 | 2.1 | | 67.2 | 68.3 | 4.4 | YES | 69.5 | 76.7 | 12.8 | YES | 77.9 | 78.7 | 14.8 | YES | 79.9 | 67.9 | 4.0 | YES | 69.1 | 46.0 | 64.0 | 65.7 | 67.9 | 3.9 | YES | 69.1 |
| 11A | 5 | 1-07 27th Avenue | 63.5 | 64.7 | 66.1 | 2.6 | | 67.3 | 68.8 | 5.3 | YES | 70.0 | 78.2 | 14.7 | YES | 79.4 | 79.5 | 15.8 | YES | 80.7 | 67.9 | 4.3 | YES | 69.1 | 53.1 | 63.9 | 67.1 | 68.7 | 4.8 | YES | 69.9 |
| 11B | 1 | 1-07 27th Avenue | 53.3 | 54.5 | 55.7 | 2.2 | | 56.9 | 55.9 | 2.2 | | 57.1 | 60.7 | 6.6 | YES | 61.9 | 63.8 | 8.0 | YES | 65.0 | 57.8 | 3.8 | | 59.0 | 52.4 | 55.9 | 55.9 | 57.8 | 1.9 | | 59.0 |
| 11B | 2 | 1-07 27th Avenue | 55.2 | 56.4 | 57.2 | 1.8 | | 58.4 | 57.4 | 2.0 | | 58.6 | 62.3 | 6.0 | YES | 63.5 | 64.4 | 7.5 | YES | 65.6 | 58.9 | 2.8 | | 60.1 | 55.1 | 58.2 | 57.4 | 59.4 | 1.3 | | 60.6 |
| 11B | 3 | 1-07 27th Avenue | 56.7 | 57.9 | 59.2 | 2.3 | | 60.4 | 59.1 | 2.2 | | 60.3 | 63.8 | 6.0 | YES | 65.0 | 65.0 | 6.4 | YES | 66.2 | 60.0 | 2.2 | | 61.2 | 57.7 | 60.2 | 59.3 | 61.2 | 1.0 | | 62.4 |
| 11B | 4 | 1-07 27th Avenue | 56.3 | 57.5 | 59.1 | 2.5 | | 60.3 | 60.2 | 3.6 | | 61.4 | 65.7 | 7.5 | YES | 66.9 | 65.3 | 6.8 | YES | 66.5 | 60.1 | 2.3 | | 61.3 | 58.7 | 60.7 | 60.1 | 61.6 | 0.9 | | 62.8 |
| 11B | 5 | 1-07 27th Avenue | 57.0 | 58.2 | 62.9 | 5.6 | YES | 64.1 | 63.4 | 6.1 | YES | 64.6 | 67.3 | 8.3 | YES | 68.5 | 66.2 | 7.2 | YES | 67.4 | 61.4 | 2.5 | | 62.6 | 61.0 | 62.5 | 62.3 | 63.4 | 1.0 | | 64.6 |
| 12A | 1 | 1-07 27th Avenue | 64.1 | 65.3 | 66.2 | 2.1 | | 67.4 | 68.7 | 4.6 | YES | 69.9 | 71.7 | 7.6 | YES | 72.9 | 75.2 | 11.1 | YES | 76.4 | 67.3 | 3.1 | YES | 68.5 | 46.0 | 64.2 | 63.4 | 66.8 | 2.6 | | 68.0 |
| 12A | 2 | 1-07 27th Avenue | 64.6 | 65.8 | 66.7 | 2.1 | | 67.9 | 68.9 | 4.3 | YES | 70.1 | 73.2 | 8.6 | YES | 74.4 | 76.6 | 12.0 | YES | 77.8 | 67.8 | 3.2 | YES | 69.0 | 45.8 | 64.7 | 63.9 | 67.3 | 2.6 | | 68.5 |
| 12A | 3 | 1-07 27th Avenue | 64.3 | 65.5 | 66.5 | 2.2 | | 67.7 | 68.8 | 4.5 | YES | 70.0 | 74.8 | 10.5 | YES | 76.0 | 77.2 | 12.9 | YES | 78.4 | 67.8 | 3.5 | YES | 69.0 | 45.9 | 64.4 | 64.6 | 67.5 | 3.1 | YES | 68.7 |
| 12A | 4 | 1-07 27th Avenue | 63.9 | 65.1 | 66.0 | 2.1 | | 67.2 | 68.7 | 4.8 | YES | 69.9 | 76.0 | 12.1 | YES | 77.2 | 79.2 | 15.3 | YES | 80.4 | 67.7 | 3.7 | YES | 68.9 | 46.2 | 64.0 | 65.9 | 68.0 | 4.1 | YES | 69.2 |
| 12A | 5 | 1-07 27th Avenue | 63.6 | 64.8 | 66.1 | 2.5 | | 67.3 | 69.4 | 5.8 | YES | 70.6 | 77.5 | 13.8 | YES | 78.7 | 79.6 | 15.8 | YES | 80.8 | 67.8 | 4.1 | YES | 69.0 | 53.8 | 64.0 | 67.7 | 69.1 | 5.1 | YES | 70.3 |
| 12B | 1 | 1-07 27th Avenue | 53.3 | 54.5 | 55.2 | 1.7 | | 56.4 | 55.3 | 1.7 | | 56.5 | 60.0 | 5.9 | YES | 61.2 | 63.5 | 8.1 | YES | 64.7 | 58.2 | 4.2 | | 59.4 | 52.0 | 55.7 | 56.8 | 58.4 | 2.7 | | 59.6 |
| 12B | 2 | 1-07 27th Avenue | 54.3 | 55.5 | 56.1 | 1.6 | | 57.3 | 56.2 | 1.5 | | 57.4 | 61.3 | 5.9 | YES | 62.5 | 64.0 | 7.7 | YES | 65.2 | 59.3 | 3.8 | | 60.5 | 54.9 | 57.6 | 59.2 | 60.4 | 2.8 | | 61.6 |

| | | | | | | | | | | | | | | | | | | | | | | | | | | | | |
|---|---|---|---|---|---|---|---|---|---|---|---|---|---|---|---|---|---|---|---|---|---|---|---|---|---|---|---|---|
| 12B | 3 | 1-07 27th Avenue | 55.8 | 57.0 | 57.6 | 1.6 | | 58.8 | 57.6 | 1.5 | | 58.8 | 62.8 | 5.6 | YES | 64.0 | 64.6 | 6.4 | YES | 65.8 | 60.3 | 3.0 | | 61.5 | 57.4 | 59.7 | 61.1 | 62.2 | 2.5 | | 63.4 |
| 12B | 4 | 1-07 27th Avenue | 55.4 | 56.6 | 58.5 | 2.8 | | 59.7 | 58.0 | 2.2 | | 59.2 | 64.8 | 6.8 | YES | 66.0 | 64.7 | 6.7 | YES | 65.9 | 59.8 | 2.6 | | 61.0 | 58.8 | 60.4 | 59.9 | 61.2 | 0.8 | | 62.4 |
| 12B | 5 | 1-07 27th Avenue | 56.3 | 57.5 | 61.5 | 4.8 | | 62.7 | 60.9 | 4.2 | | 62.1 | 66.6 | 7.3 | YES | 67.8 | 66.0 | 7.4 | YES | 67.2 | 61.5 | 2.8 | | 62.7 | 61.3 | 62.5 | 62.6 | 63.5 | 1.0 | | 64.7 |
| 13A | 1 | 1-07 27th Avenue | 62.7 | 64.7 | 65.6 | 2.9 | | 67.6 | 70.4 | 7.7 | YES | 72.4 | 71.7 | 9.0 | YES | 73.7 | 76.7 | 13.9 | YES | 78.7 | 66.6 | 3.9 | YES | 68.6 | 46.3 | 62.8 | 64.3 | 66.6 | 3.8 | YES | 68.6 |
| 13A | 2 | 1-07 27th Avenue | 63.2 | 65.2 | 66.1 | 2.9 | | 68.1 | 70.6 | 7.4 | YES | 72.6 | 72.8 | 9.6 | YES | 74.8 | 77.7 | 14.4 | YES | 79.7 | 67.1 | 3.9 | YES | 69.1 | 46.2 | 63.3 | 64.6 | 67.0 | 3.7 | YES | 69.0 |
| 13A | 3 | 1-07 27th Avenue | 62.9 | 64.9 | 65.8 | 2.9 | | 67.8 | 70.6 | 7.7 | YES | 72.6 | 74.3 | 11.4 | YES | 76.3 | 77.9 | 15.0 | YES | 79.9 | 67.1 | 4.2 | YES | 69.1 | 46.4 | 63.0 | 65.0 | 67.1 | 4.1 | YES | 69.1 |
| 13A | 4 | 1-07 27th Avenue | 62.4 | 64.4 | 65.3 | 2.9 | | 67.3 | 69.9 | 7.5 | YES | 71.9 | 75.1 | 12.7 | YES | 77.1 | 79.5 | 17.0 | YES | 81.5 | 67.0 | 4.5 | YES | 69.0 | 46.9 | 62.5 | 66.3 | 67.8 | 5.3 | YES | 69.8 |
| 13A | 5 | 1-07 27th Avenue | 62.1 | 64.1 | 65.6 | 3.4 | YES | 67.6 | 70.5 | 8.3 | YES | 72.5 | 76.6 | 14.3 | YES | 78.6 | 79.9 | 17.5 | YES | 81.9 | 67.3 | 4.9 | YES | 69.3 | 54.9 | 62.9 | 68.4 | 69.3 | 6.5 | YES | 71.3 |
| 13B | 1 | 1-07 27th Avenue | 53.3 | 55.3 | 55.0 | 1.4 | | 57.0 | 57.9 | 4.1 | | 59.9 | 59.8 | 5.5 | YES | 61.8 | 60.0 | 4.9 | | 62.0 | 57.3 | 2.9 | | 59.3 | 53.3 | 56.3 | 59.2 | 60.2 | 3.9 | | 62.2 |
| 13B | 2 | 1-07 27th Avenue | 53.3 | 55.3 | 55.5 | 1.7 | | 57.5 | 60.8 | 7.0 | YES | 62.8 | 60.5 | 5.7 | YES | 62.5 | 60.6 | 4.3 | | 62.6 | 60.4 | 4.7 | | 62.4 | 57.0 | 58.5 | 63.7 | 64.1 | 5.5 | YES | 66.1 |
| 13B | 3 | 1-07 27th Avenue | 53.3 | 55.3 | 57.0 | 2.9 | | 59.0 | 63.1 | 9.0 | YES | 65.1 | 61.5 | 5.6 | YES | 63.5 | 60.9 | 4.0 | | 62.9 | 61.9 | 5.6 | YES | 63.9 | 58.5 | 59.6 | 65.6 | 65.8 | 6.2 | YES | 67.8 |
| 13B | 4 | 1-07 27th Avenue | 53.7 | 55.7 | 58.7 | 4.1 | | 60.7 | 57.5 | 3.0 | | 59.5 | 63.5 | 6.1 | YES | 65.5 | 61.3 | 4.0 | | 63.3 | 58.2 | 1.4 | | 60.2 | 59.4 | 60.4 | 60.6 | 61.4 | 1.0 | | 63.4 |
| 13B | 5 | 1-07 27th Avenue | 54.6 | 56.6 | 61.3 | 5.8 | YES | 63.3 | 60.2 | 4.9 | | 62.2 | 66.5 | 8.2 | YES | 68.5 | 64.0 | 6.2 | YES | 66.0 | 60.4 | 1.9 | | 62.4 | 62.0 | 62.7 | 63.4 | 63.9 | 1.2 | | 65.9 |
| 14A | 1 | 1-07 27th Avenue | 62.9 | 64.9 | 65.7 | 2.8 | | 67.7 | 71.3 | 8.4 | YES | 73.3 | 71.9 | 9.0 | YES | 73.9 | 77.3 | 14.3 | YES | 79.3 | 66.8 | 3.9 | YES | 68.8 | 46.6 | 63.0 | 66.6 | 68.1 | 5.1 | YES | 70.1 |
| 14A | 2 | 1-07 27th Avenue | 63.4 | 65.4 | 66.3 | 2.9 | | 68.3 | 71.5 | 8.1 | YES | 73.5 | 72.7 | 9.3 | YES | 74.7 | 77.9 | 14.4 | YES | 79.9 | 67.3 | 3.9 | YES | 69.3 | 46.5 | 63.5 | 67.1 | 68.6 | 5.2 | YES | 70.6 |
| 14A | 3 | 1-07 27th Avenue | 63.1 | 65.1 | 66.0 | 2.9 | | 68.0 | 71.6 | 8.5 | YES | 73.6 | 74.7 | 11.6 | YES | 76.7 | 78.1 | 15.0 | YES | 80.1 | 67.5 | 4.4 | YES | 69.5 | 47.4 | 63.2 | 68.5 | 69.6 | 6.4 | YES | 71.6 |
| 14A | 4 | 1-07 27th Avenue | 62.6 | 64.6 | 65.5 | 2.9 | | 67.5 | 71.2 | 8.5 | YES | 73.2 | 74.6 | 12.0 | YES | 76.6 | 78.7 | 16.0 | YES | 80.7 | 67.8 | 5.1 | YES | 69.8 | 48.4 | 62.8 | 70.0 | 70.7 | 8.0 | YES | 72.7 |
| 14A | 5 | 1-07 27th Avenue | 62.3 | 64.3 | 65.5 | 3.1 | YES | 67.5 | 71.5 | 9.2 | YES | 73.5 | 75.8 | 13.3 | YES | 77.8 | 79.1 | 16.4 | YES | 81.1 | 68.0 | 5.4 | YES | 70.0 | 56.7 | 63.4 | 70.6 | 71.2 | 7.8 | YES | 73.2 |
| 14B | 1 | 1-07 27th Avenue | 53.3 | 55.3 | 56.1 | 2.6 | | 58.1 | 57.0 | 3.3 | | 59.0 | 59.2 | 5.2 | YES | 61.2 | 58.6 | 3.2 | | 60.6 | 56.1 | 1.2 | | 58.1 | 55.4 | 57.5 | 57.2 | 58.7 | 1.2 | | 60.7 |
| 14B | 2 | 1-07 27th Avenue | 53.3 | 55.3 | 55.9 | 2.2 | | 57.9 | 60.8 | 6.8 | YES | 62.8 | 60.2 | 5.6 | YES | 62.2 | 59.4 | 2.7 | | 61.4 | 57.4 | 1.0 | | 59.4 | 58.6 | 59.7 | 59.6 | 60.5 | 0.8 | | 62.5 |
| 14B | 3 | 1-07 27th Avenue | 54.9 | 56.9 | 58.5 | 3.1 | | 60.5 | 64.0 | 8.5 | YES | 66.0 | 62.6 | 6.2 | YES | 64.6 | 60.8 | 2.5 | | 62.8 | 59.0 | 1.1 | | 61.0 | 60.3 | 61.4 | 61.3 | 62.2 | 0.8 | | 64.2 |
| 14B | 4 | 1-07 27th Avenue | 55.8 | 57.8 | 61.8 | 5.5 | YES | 63.8 | 59.5 | 3.2 | | 61.5 | 62.8 | 5.1 | YES | 64.8 | 61.0 | 2.4 | | 63.0 | 60.1 | 1.4 | | 62.1 | 61.2 | 62.3 | 62.6 | 63.4 | 1.1 | | 65.4 |
| 14B | 5 | 1-07 27th Avenue | 56.6 | 58.6 | 63.6 | 6.4 | YES | 65.6 | 62.9 | 5.8 | YES | 64.9 | 66.0 | 7.0 | YES | 68.0 | 62.9 | 3.8 | | 64.9 | 62.3 | 1.9 | | 64.3 | 63.7 | 64.5 | 65.8 | 66.3 | 1.8 | | 68.3 |
| 15A | 1 | 1-07 27th Avenue | 62.5 | 64.5 | 65.3 | 2.8 | | 67.3 | 66.4 | 3.9 | YES | 68.4 | 70.0 | 7.4 | YES | 72.0 | 77.2 | 14.6 | YES | 79.2 | 65.7 | 3.1 | YES | 67.7 | 49.4 | 62.7 | 63.8 | 66.2 | 3.5 | YES | 68.2 |
| 15A | 2 | 1-07 27th Avenue | 63.0 | 65.0 | 65.9 | 2.9 | | 67.9 | 67.6 | 4.6 | YES | 69.6 | 71.4 | 8.3 | YES | 73.4 | 77.7 | 14.6 | YES | 79.7 | 66.4 | 3.3 | YES | 68.4 | 49.7 | 63.2 | 65.7 | 67.6 | 4.4 | YES | 69.6 |
| 15A | 3 | 1-07 27th Avenue | 62.9 | 64.9 | 65.9 | 2.9 | | 67.9 | 71.1 | 8.1 | YES | 73.1 | 74.4 | 11.3 | YES | 76.4 | 77.8 | 14.5 | YES | 79.8 | 67.8 | 4.3 | YES | 69.8 | 59.6 | 64.6 | 70.9 | 71.5 | 7.0 | YES | 73.5 |
| 15B | 3 | 1-07 27th Avenue | 55.7 | 57.7 | 58.8 | 2.7 | | 60.8 | 63.3 | 7.2 | YES | 65.3 | 63.7 | 6.8 | YES | 65.7 | 60.9 | 2.0 | | 62.9 | 61.7 | 3.3 | | 63.7 | 60.5 | 61.7 | 64.8 | 65.3 | 3.6 | YES | 67.3 |
| 15C | 3 | 1-07 27th Avenue | 57.6 | 59.6 | 60.3 | 2.3 | | 62.3 | 70.1 | 12.1 | YES | 72.1 | 70.6 | 12.1 | YES | 72.6 | 63.8 | 4.4 | | 65.8 | 65.4 | 6.0 | YES | 67.4 | 60.3 | 62.2 | 70.4 | 70.6 | 8.5 | YES | 72.6 |
| 16A | 1 | 1-07 27th Avenue | 53.3 | 54.5 | 56.0 | 2.6 | | 57.2 | 56.1 | 2.6 | | 57.3 | 59.3 | 5.7 | YES | 60.5 | 58.2 | 2.7 | | 59.4 | 56.0 | 1.2 | | 57.2 | 54.3 | 56.8 | 56.5 | 58.2 | 1.4 | | 59.4 |
| 16A | 2 | 1-07 27th Avenue | 53.4 | 54.6 | 56.9 | 3.2 | | 58.1 | 59.8 | 6.0 | YES | 61.0 | 62.0 | 7.8 | YES | 63.2 | 58.6 | 2.5 | | 59.8 | 57.7 | 2.3 | | 58.9 | 56.6 | 58.3 | 60.1 | 60.9 | 2.6 | | 62.1 |
| 16B | 1 | 1-07 27th Avenue | 54.0 | 55.2 | 55.4 | 1.3 | | 56.6 | 58.2 | 4.0 | | 59.4 | 59.5 | 5.3 | YES | 60.7 | 58.9 | 3.3 | | 60.1 | 57.3 | 2.7 | | 58.5 | 51.3 | 55.9 | 58.7 | 60.0 | 4.1 | | 61.2 |
| 16B | 2 | 1-07 27th Avenue | 56.6 | 57.8 | 57.8 | 1.2 | | 59.0 | 63.7 | 6.9 | YES | 64.9 | 62.7 | 5.9 | YES | 63.9 | 60.5 | 2.2 | | 61.7 | 61.7 | 4.1 | | 62.9 | 55.4 | 59.1 | 64.6 | 65.2 | 6.2 | YES | 66.4 |
| 16C | 1 | 1-07 27th Avenue | 61.3 | 62.5 | 62.1 | 0.7 | | 63.3 | 69.0 | 7.6 | YES | 70.2 | 68.3 | 6.9 | YES | 69.5 | 63.1 | 1.5 | | 64.3 | 64.7 | 3.2 | | 65.9 | 52.5 | 61.8 | 66.8 | 67.9 | 6.0 | YES | 69.1 |
| 16C | 2 | 1-07 27th Avenue | 61.8 | 63.0 | 62.8 | 0.9 | | 64.0 | 71.0 | 9.1 | YES | 72.2 | 69.3 | 7.4 | YES | 70.5 | 63.7 | 1.3 | | 64.9 | 65.7 | 3.5 | YES | 66.9 | 56.6 | 62.9 | 68.1 | 69.0 | 6.1 | YES | 70.2 |
| 17A | 1 | 1-07 27th Avenue | 65.3 | 66.5 | 65.5 | 0.1 | | 66.7 | 65.4 | 0.1 | | 66.6 | 67.1 | 0.0 | | 68.3 | 65.5 | 0.0 | | 66.7 | 65.4 | 0.0 | | 66.6 | 55.4 | 65.7 | 56.2 | 65.8 | 0.1 | | 67.0 |
| 17A | 2 | 1-07 27th Avenue | 65.3 | 66.5 | 65.5 | 0.1 | | 66.7 | 65.4 | 0.1 | | 66.6 | 65.6 | 0.1 | | 66.8 | 65.5 | 0.0 | | 66.7 | 65.4 | 0.0 | | 66.6 | 54.6 | 65.7 | 55.5 | 65.7 | 0.1 | | 66.9 |
| 17A | 3 | 1-07 27th Avenue | 65.0 | 66.2 | 65.7 | 0.6 | | 66.9 | 65.2 | 0.1 | | 66.4 | 66.3 | 0.1 | | 67.5 | 65.2 | 0.0 | | 66.4 | 65.1 | 0.0 | | 66.3 | 54.3 | 65.4 | 55.4 | 65.5 | 0.1 | | 66.7 |
| 17A | 4 | 1-07 27th Avenue | 64.7 | 65.9 | 66.2 | 1.3 | | 67.4 | 65.2 | 0.3 | | 66.4 | 68.3 | 0.2 | | 69.5 | 65.4 | 0.1 | | 66.6 | 65.1 | 0.2 | | 66.3 | 59.0 | 65.7 | 60.5 | 66.1 | 0.4 | | 67.3 |
| 17B | 1 | 1-07 27th Avenue | 53.3 | 54.5 | 55.5 | 2.0 | | 56.7 | 54.7 | 1.1 | | 55.9 | 55.9 | 1.2 | | 57.1 | 56.3 | 0.8 | | 57.5 | 56.0 | 0.7 | | 57.2 | 53.8 | 56.6 | 55.5 | 57.6 | 1.0 | | 58.8 |
| 17B | 2 | 1-07 27th Avenue | 55.0 | 56.2 | 62.5 | 7.3 | YES | 63.7 | 56.1 | 1.0 | | 57.3 | 58.8 | 1.8 | | 60.0 | 57.8 | 1.1 | | 59.0 | 56.7 | 0.9 | | 57.9 | 52.9 | 57.1 | 55.9 | 58.5 | 1.4 | | 59.7 |
| 17B | 3 | 1-07 27th Avenue | 57.5 | 58.7 | 65.0 | 7.4 | YES | 66.2 | 58.5 | 0.9 | | 59.7 | 61.4 | 1.6 | | 62.6 | 59.7 | 0.9 | | 60.9 | 59.2 | 1.0 | | 60.4 | 54.8 | 59.4 | 58.9 | 61.3 | 1.9 | | 62.5 |
| 17B | 4 | 1-07 27th Avenue | 59.0 | 60.2 | 66.0 | 6.8 | YES | 67.2 | 60.6 | 1.3 | | 61.8 | 63.4 | 1.9 | | 64.6 | 61.4 | 0.9 | | 62.6 | 62.7 | 1.2 | | 63.9 | 60.1 | 62.6 | 63.9 | 65.1 | 2.5 | | 66.3 |
| 17C | 2 | 1-07 27th Avenue | 57.8 | 59.0 | 62.5 | 4.7 | | 63.7 | 58.3 | 0.4 | | 59.5 | 58.8 | 0.8 | | 60.0 | 58.9 | 0.7 | | 60.1 | 58.4 | 0.4 | | 59.6 | 50.3 | 58.5 | 52.8 | 59.0 | 0.5 | | 60.2 |
| 17C | 3 | 1-07 27th Avenue | 60.2 | 61.4 | 65.0 | 4.8 | YES | 66.2 | 60.6 | 0.4 | | 61.8 | 61.0 | 0.5 | | 62.2 | 61.0 | 0.6 | | 62.2 | 60.6 | 0.3 | | 61.8 | 50.3 | 60.6 | 53.1 | 61.0 | 0.4 | | 62.2 |
| 17C | 4 | 1-07 27th Avenue | 61.4 | 62.6 | 66.3 | 4.8 | YES | 67.5 | 62.2 | 0.6 | | 63.4 | 63.2 | 0.8 | | 64.4 | 62.4 | 0.6 | | 63.6 | 62.2 | 0.5 | | 63.4 | 55.7 | 62.4 | 59.6 | 63.6 | 1.2 | | 64.8 |
| 18A | 1 | 1-07 27th Avenue | 66.2 | 67.4 | 66.4 | 0.1 | | 67.6 | 66.5 | 0.1 | | 67.7 | 67.9 | 0.0 | | 69.1 | 66.7 | 0.0 | | 67.9 | 66.4 | 0.0 | | 67.6 | 61.3 | 67.4 | 61.5 | 67.5 | 0.0 | | 68.7 |
| 18A | 2 | 1-07 27th Avenue | 66.1 | 67.3 | 66.3 | 0.1 | | 67.5 | 66.4 | 0.1 | | 67.6 | 68.1 | 0.0 | | 69.3 | 66.6 | 0.0 | | 67.8 | 66.3 | 0.0 | | 67.5 | 60.8 | 67.2 | 61.0 | 67.3 | 0.0 | | 68.5 |
| 18A | 3 | 1-07 27th Avenue | 65.5 | 66.7 | 66.2 | 0.4 | | 67.4 | 65.9 | 0.1 | | 67.1 | 68.5 | 0.0 | | 69.7 | 66.0 | 0.0 | | 67.2 | 65.8 | 0.0 | | 67.0 | 60.5 | 66.7 | 60.8 | 66.8 | 0.1 | | 68.0 |
| 18A | 4 | 1-07 27th Avenue | 65.4 | 66.6 | 67.3 | 1.7 | | 68.5 | 66.1 | 0.4 | | 67.3 | 69.6 | 0.2 | | 70.8 | 66.2 | 0.1 | | 67.4 | 66.1 | 0.2 | | 67.3 | 62.6 | 67.2 | 63.8 | 67.7 | 0.5 | | 68.9 |
| 18B | 1 | 1-07 27th Avenue | 53.3 | 54.5 | 54.7 | 1.3 | | 55.9 | 55.0 | 1.4 | | 56.2 | 55.8 | 1.5 | | 57.0 | 55.2 | 0.7 | | 56.4 | 54.9 | 0.8 | | 56.1 | 52.4 | 55.9 | 54.8 | 57.1 | 1.2 | | 58.3 |
| 18B | 2 | 1-07 27th Avenue | 53.3 | 54.5 | 55.1 | 1.7 | | 56.3 | 55.3 | 1.8 | | 56.5 | 57.4 | 2.1 | | 58.6 | 55.4 | 0.9 | | 56.6 | 55.4 | 1.0 | | 56.6 | 54.7 | 57.1 | 57.0 | 58.5 | 1.5 | | 59.7 |
| 18B | 3 | 1-07 27th Avenue | 54.3 | 55.5 | 57.8 | 3.4 | | 59.0 | 57.0 | 2.5 | | 58.2 | 59.0 | 2.5 | | 60.2 | 57.0 | 0.9 | | 58.2 | 57.0 | 1.4 | | 58.2 | 56.5 | 58.5 | 59.6 | 60.7 | 2.2 | | 61.9 |
| 18B | 4 | 1-07 27th Avenue | 58.3 | 59.5 | 64.9 | 6.3 | YES | 66.1 | 60.7 | 2.0 | | 61.9 | 63.3 | 2.1 | | 64.5 | 60.8 | 1.0 | | 62.0 | 60.9 | 1.3 | | 62.1 | 59.1 | 61.7 | 62.9 | 64.2 | 2.5 | | 65.4 |
| 19A | 1 | 3-08 26th Avenue | 64.2 | 65.4 | 64.5 | 0.1 | | 65.7 | 64.6 | 0.1 | | 65.8 | 66.7 | 0.0 | | 67.9 | 64.6 | 0.1 | | 65.8 | 64.4 | 0.1 | | 65.6 | 57.8 | 65.1 | 58.3 | 65.2 | 0.1 | | 66.4 |
| 19A | 2 | 3-08 26th Avenue | 64.7 | 65.9 | 65.0 | 0.1 | | 66.2 | 65.1 | 0.1 | | 66.3 | 67.2 | 0.0 | | 68.4 | 65.0 | 0.0 | | 66.2 | 64.9 | 0.0 | | 66.1 | 57.0 | 65.4 | 57.6 | 65.5 | 0.1 | | 66.7 |
| 19A | 3 | 3-08 26th Avenue | 64.4 | 65.6 | 64.8 | 0.1 | | 66.0 | 64.9 | 0.1 | | 66.1 | 67.8 | 0.1 | | 69.0 | 64.7 | 0.0 | | 65.9 | 64.6 | 0.1 | | 65.8 | 56.8 | 65.1 | 57.4 | 65.2 | 0.1 | | 66.4 |
| 19A | 4 | 3-08 26th Avenue | 64.2 | 65.4 | 65.0 | 0.5 | | 66.2 | 64.8 | 0.2 | | 66.0 | 68.9 | 0.1 | | 70.1 | 64.9 | 0.1 | | 66.1 | 64.7 | 0.2 | | 65.9 | 59.4 | 65.4 | 60.7 | 65.8 | 0.4 | | 67.0 |
| 19B | 1 | 3-08 26th Avenue | 53.3 | 54.5 | 56.5 | 3.0 | | 57.7 | 58.1 | 4.6 | | 59.3 | 56.5 | 2.1 | | 57.7 | 56.4 | 1.0 | | 57.6 | 55.5 | 0.9 | | 56.7 | 54.0 | 56.7 | 55.9 | 57.8 | 1.1 | | 59.0 |
| 19B | 2 | 3-08 26th Avenue | 53.5 | 54.7 | 60.6 | 6.9 | YES | 61.8 | 56.2 | 2.4 | | 57.4 | 57.9 | 2.6 | | 59.1 | 57.3 | 1.1 | | 58.5 | 56.1 | 1.0 | | 57.3 | 56.5 | 58.3 | 58.0 | 59.3 | 1.1 | | 60.5 |
| 19B | 3 | 3-08 26th Avenue | 56.4 | 57.6 | 63.0 | 6.5 | YES | 64.2 | 59.0 | 2.4 | | 60.2 | 60.8 | 2.9 | | 62.0 | 59.6 | 0.9 | | 60.8 | 58.7 | 0.9 | | 59.9 | 58.2 | 60.4 | 60.0 | 61.6 | 1.2 | | 62.8 |
| 19B | 4 | 3-08 26th Avenue | 58.1 | 59.3 | 64.4 | 6.1 | YES | 65.6 | 61.1 | 2.6 | | 62.3 | 63.8 | 3.2 | | 65.0 | 61.0 | 1.0 | | 62.2 | 61.0 | 1.0 | | 62.2 | 59.7 | 62.0 | 62.2 | 63.6 | 1.6 | | 64.8 |
| 20A | 1 | 3-10 36th Avenue | 64.3 | 65.5 | 64.6 | 0.1 | | 65.8 | 64.8 | 0.1 | | 66.0 | 66.9 | 0.0 | | 68.1 | 64.7 | 0.1 | | 65.9 | 64.5 | 0.0 | | 65.7 | 58.0 | 65.2 | 58.5 | 65.3 | 0.1 | | 66.5 |
| 20A | 2 | 3-10 36th Avenue | 64.7 | 65.9 | 65.0 | 0.1 | | 66.2 | 65.1 | 0.1 | | 66.3 | 67.4 | 0.0 | | 68.6 | 65.0 | 0.0 | | 66.2 | 64.9 | 0.0 | | 66.1 | 57.2 | 65.4 | 57.8 | 65.5 | 0.1 | | 66.7 |
| 20A | 3 | 3-10 36th Avenue | 64.5 | 65.7 | 64.9 | 0.1 | | 66.1 | 65.0 | 0.1 | | 66.2 | 68.0 | 0.0 | | 69.2 | 64.8 | 0.1 | | 66.0 | 64.7 | 0.1 | | 65.9 | 57.3 | 65.3 | 58.0 | 65.4 | 0.1 | | 66.6 |
| 20A | 4 | 3-10 36th Avenue | 64.5 | 65.7 | 65.8 | 1.0 | | 67.0 | 65.5 | 0.5 | | 66.7 | 69.6 | 0.5 | | 70.8 | 65.3 | 0.2 | | 66.5 | 65.4 | 0.3 | | 66.6 | 61.5 | 66.3 | 63.2 | 66.9 | 0.6 | | 68.1 |
| 20B | 1 | 3-10 36th Avenue | 53.3 | 54.5 | 57.4 | 3.8 | | 58.6 | 60.1 | 6.4 | YES | 61.3 | 57.7 | 3.2 | | 58.9 | 56.1 | 0.9 | | 57.3 | 55.4 | 0.9 | | 56.6 | 53.8 | 56.6 | 55.9 | 57.8 | 1.2 | | 59.0 |
| 20B | 2 | 3-10 36th Avenue | 53.5 | 54.7 | 61.0 | 7.2 | YES | 62.2 | 58.5 | 4.6 | | 59.7 | 59.5 | 4.9 | | 60.7 | 56.9 | 1.0 | | 58.1 | 56.3 | 1.4 | | 57.5 | 56.3 | 58.1 | 58.5 | 59.7 | 1.6 | | 60.9 |
| 20B | 3 | 3-10 36th Avenue | 56.3 | 57.5 | 63.5 | 7.1 | YES | 64.7 | 59.3 | 2.8 | | 60.5 | 62.6 | 5.5 | YES | 63.8 | 59.3 | 1.0 | | 60.5 | 58.6 | 1.2 | | 59.8 | 57.9 | 60.2 | 60.2 | 61.7 | 1.5 | | 62.9 |
| 20B | 4 | 3-10 36th Avenue | 58.9 | 60.1 | 65.0 | 5.9 | YES | 66.2 | 61.3 | 2.0 | | 62.5 | 64.9 | 2.7 | | 66.1 | 61.2 | 0.9 | | 62.4 | 61.3 | 0.9 | | 62.5 | 60.1 | 62.6 | 62.5 | 64.1 | 1.5 | | 65.3 |
| 20C | 1 | 3-10 36th Avenue | 58.9 | 60.1 | 60.2 | 0.9 | | 61.4 | 59.8 | 0.5 | | 61.0 | 60.9 | 1.0 | | 62.1 | 59.5 | 0.2 | | 60.7 | 59.6 | 0.2 | | 60.8 | 54.8 | 60.3 | 56.4 | 60.8 | 0.5 | | 62.0 |
| 20C | 2 | 3-10 36th Avenue | 60.3 | 61.5 | 61.6 | 1.0 | | 62.8 | 61.2 | 0.6 | | 62.4 | 62.6 | 1.4 | | 63.8 | 60.8 | 0.1 | | 62.0 | 61.2 | 0.2 | | 62.4 | 56.7 | 61.9 | 58.2 | 62.4 | 0.5 | | 63.6 |
| 20C | 3 | 3-10 36th Avenue | 60.7 | 61.9 | 62.2 | 1.2 | | 63.4 | 62.0 | 1.0 | | 63.2 | 66.7 | 1.1 | | 67.9 | 61.4 | 0.1 | | 62.6 | 61.9 | 0.3 | | 63.1 | 58.3 | 62.7 | 60.1 | 63.4 | 0.7 | | 64.6 |
| 20C | 4 | 3-10 36th Avenue | 61.5 | 62.7 | 64.6 | 2.8 | | 65.8 | 62.8 | 1.0 | | 64.0 | 67.5 | 1.1 | | 68.7 | 63.0 | 0.5 | | 64.2 | 63.2 | 0.6 | | 64.4 | 60.8 | 64.2 | 62.9 | 65.3 | 1.1 | | 66.5 |

| | | | | | | | | | | | | | | | | | | | | | | | | | | | | |
|---|---|---|---|---|---|---|---|---|---|---|---|---|---|---|---|---|---|---|---|---|---|---|---|---|---|---|---|---|
| 21A | 1 | 26-02 4th Street | 60.8 | 62.0 | 61.0 | 0.2 | | 62.2 | 61.1 | 0.2 | | 62.3 | 61.3 | 0.3 | | 62.5 | 61.3 | 0.2 | | 62.5 | 61.2 | 0.2 | | 62.4 | 53.1 | 61.5 | 55.2 | 61.9 | 0.4 | | 63.1 |
| 21A | 2 | 26-02 4th Street | 61.5 | 62.7 | 61.8 | 0.3 | | 63.0 | 62.1 | 0.5 | | 63.3 | 62.0 | 0.3 | | 63.2 | 62.0 | 0.3 | | 63.2 | 61.8 | 0.2 | | 63.0 | 52.9 | 62.1 | 55.1 | 62.4 | 0.3 | | 63.6 |
| 21A | 3 | 26-02 4th Street | 61.2 | 62.4 | 62.3 | 1.0 | | 63.5 | 61.6 | 0.3 | | 62.8 | 62.5 | 0.5 | | 63.7 | 62.0 | 0.5 | | 63.2 | 61.7 | 0.3 | | 62.9 | 53.4 | 61.9 | 56.4 | 62.4 | 0.6 | | 63.6 |
| 21A | 4 | 26-02 4th Street | 60.8 | 62.0 | 64.0 | 3.1 | | 65.2 | 61.5 | 0.6 | | 62.7 | 62.8 | 1.0 | | 64.0 | 61.9 | 0.7 | | 63.1 | 61.6 | 0.5 | | 62.8 | 54.4 | 61.7 | 57.8 | 62.6 | 0.9 | | 63.8 |
| 21A | 5 | 26-02 4th Street | 64.4 | 65.6 | 66.9 | 2.3 | | 68.1 | 65.4 | 0.7 | | 66.6 | 68.1 | 0.6 | | 69.3 | 66.0 | 0.5 | | 67.2 | 66.6 | 0.6 | | 67.8 | 65.9 | 68.2 | 68.0 | 69.6 | 1.3 | | 70.8 |
| 21B | 1 | 26-02 4th Street | 66.1 | 67.3 | 66.3 | 0.0 | | 67.5 | 66.5 | 0.1 | | 67.7 | 68.6 | 0.0 | | 69.8 | 66.8 | 0.0 | | 68.0 | 66.4 | 0.0 | | 67.6 | 62.3 | 67.6 | 62.5 | 67.7 | 0.1 | | 68.9 |
| 21B | 2 | 26-02 4th Street | 66.0 | 67.2 | 66.3 | 0.0 | | 67.5 | 66.5 | 0.1 | | 67.7 | 69.0 | 0.0 | | 70.2 | 66.7 | 0.0 | | 67.9 | 66.3 | 0.0 | | 67.5 | 61.2 | 67.2 | 61.5 | 67.3 | 0.1 | | 68.5 |
| 21B | 3 | 26-02 4th Street | 65.4 | 66.6 | 65.9 | 0.2 | | 67.1 | 65.9 | 0.1 | | 67.1 | 70.0 | 0.1 | | 71.2 | 66.2 | 0.0 | | 67.4 | 65.7 | 0.0 | | 66.9 | 61.2 | 66.8 | 61.5 | 66.9 | 0.1 | | 68.1 |
| 21B | 4 | 26-02 4th Street | 64.7 | 65.9 | 65.4 | 0.3 | | 66.6 | 65.3 | 0.1 | | 66.5 | 71.8 | 0.1 | | 73.0 | 65.7 | 0.0 | | 66.9 | 65.6 | 0.1 | | 66.8 | 63.7 | 67.2 | 63.8 | 67.3 | 0.0 | | 68.5 |
| 21B | 5 | 26-02 4th Street | 66.7 | 67.9 | 68.2 | 1.2 | | 69.4 | 67.5 | 0.4 | | 68.7 | 73.0 | 0.2 | | 74.2 | 68.0 | 0.3 | | 69.2 | 68.9 | 0.4 | | 70.1 | 69.9 | 71.6 | 70.8 | 72.2 | 0.6 | | 73.4 |
| 21C | 1 | 26-02 4th Street | 56.8 | 58.0 | 60.1 | 3.2 | | 61.3 | 62.7 | 5.7 | YES | 63.9 | 59.2 | 1.9 | | 60.4 | 58.5 | 0.3 | | 59.7 | 58.9 | 1.0 | | 60.1 | 56.1 | 59.5 | 58.5 | 60.7 | 1.3 | | 61.9 |
| 21C | 2 | 26-02 4th Street | 58.9 | 60.1 | 62.1 | 3.1 | | 63.3 | 62.1 | 3.1 | | 63.3 | 60.2 | 1.0 | | 61.4 | 60.6 | 0.4 | | 61.8 | 61.8 | 1.6 | | 63.0 | 58.6 | 61.8 | 63.3 | 64.6 | 2.9 | | 65.8 |
| 21C | 3 | 26-02 4th Street | 61.1 | 62.3 | 64.4 | 3.3 | | 65.6 | 62.2 | 1.0 | | 63.4 | 62.2 | 0.6 | | 63.4 | 63.0 | 0.3 | | 64.2 | 65.6 | 2.7 | | 66.8 | 62.5 | 64.9 | 68.2 | 69.0 | 4.1 | YES | 70.2 |
| 21C | 4 | 26-02 4th Street | 64.0 | 65.2 | 66.2 | 2.2 | | 67.4 | 64.8 | 0.8 | | 66.0 | 65.3 | 0.6 | | 66.5 | 65.5 | 0.3 | | 66.7 | 67.4 | 1.7 | | 68.6 | 66.1 | 68.2 | 69.7 | 70.7 | 2.5 | | 71.9 |
| 21C | 5 | 26-02 4th Street | 65.2 | 66.4 | 67.4 | 1.9 | | 68.6 | 66.7 | 1.1 | | 67.9 | 68.7 | 0.8 | | 69.9 | 67.0 | 0.5 | | 68.2 | 69.1 | 1.1 | | 70.3 | 70.2 | 71.4 | 72.1 | 72.9 | 1.5 | | 74.1 |
| 21D | 1 | 26-02 4th Street | 54.4 | 55.6 | 60.1 | 5.6 | YES | 61.3 | 59.0 | 4.3 | | 60.2 | 56.2 | 1.0 | | 57.4 | 56.3 | 0.8 | | 57.5 | 55.8 | 0.6 | | 57.0 | 52.8 | 56.7 | 54.6 | 57.5 | 0.8 | | 58.7 |
| 21D | 2 | 26-02 4th Street | 56.2 | 57.4 | 61.2 | 4.9 | | 62.4 | 59.6 | 3.2 | | 60.8 | 57.8 | 1.0 | | 59.0 | 57.8 | 0.9 | | 59.0 | 57.2 | 0.5 | | 58.4 | 52.8 | 57.8 | 54.7 | 58.5 | 0.7 | | 59.7 |
| 21D | 3 | 26-02 4th Street | 56.6 | 57.8 | 63.0 | 6.3 | YES | 64.2 | 57.6 | 0.8 | | 58.8 | 58.7 | 1.4 | | 59.9 | 58.4 | 1.0 | | 59.6 | 58.2 | 1.1 | | 59.4 | 53.3 | 58.3 | 56.5 | 59.6 | 1.3 | | 60.8 |
| 21D | 4 | 26-02 4th Street | 57.1 | 58.3 | 64.0 | 6.8 | YES | 65.2 | 58.6 | 1.3 | | 59.8 | 60.1 | 2.2 | | 61.3 | 59.4 | 1.6 | | 60.6 | 59.0 | 1.2 | | 60.2 | 54.3 | 58.9 | 58.2 | 60.7 | 1.8 | | 61.9 |
| 21D | 5 | 26-02 4th Street | 64.4 | 65.6 | 67.2 | 2.6 | | 68.4 | 65.5 | 0.9 | | 66.7 | 67.8 | 0.8 | | 69.0 | 66.2 | 0.5 | | 67.4 | 67.6 | 0.6 | | 68.8 | 68.9 | 70.2 | 70.3 | 71.3 | 1.1 | | 72.5 |
| 21E | 1 | 26-02 4th Street | 61.4 | 62.6 | 62.0 | 0.1 | | 63.2 | 62.5 | 0.3 | | 63.7 | 66.1 | 0.1 | | 67.3 | 62.4 | 0.1 | | 63.6 | 64.4 | 2.1 | | 65.6 | 61.8 | 64.6 | 67.0 | 68.1 | 3.4 | YES | 69.3 |
| 21E | 2 | 26-02 4th Street | 63.0 | 64.2 | 63.5 | 0.1 | | 64.7 | 63.8 | 0.2 | | 65.0 | 67.2 | 0.0 | | 68.4 | 64.0 | 0.1 | | 65.2 | 65.8 | 1.8 | | 67.0 | 63.1 | 66.1 | 67.6 | 68.9 | 2.8 | | 70.1 |
| 21E | 3 | 26-02 4th Street | 63.8 | 65.0 | 64.3 | 0.1 | | 65.5 | 64.5 | 0.2 | | 65.7 | 68.6 | 0.1 | | 69.8 | 64.9 | 0.0 | | 66.1 | 66.9 | 1.6 | | 68.1 | 65.4 | 67.7 | 68.7 | 69.9 | 2.2 | | 71.1 |
| 21E | 4 | 26-02 4th Street | 65.4 | 66.6 | 65.8 | 0.1 | | 67.0 | 66.0 | 0.2 | | 67.2 | 70.2 | 0.0 | | 71.4 | 66.4 | 0.1 | | 67.6 | 68.5 | 1.1 | | 69.7 | 69.0 | 70.6 | 70.9 | 72.0 | 1.4 | | 73.2 |
| 21E | 5 | 26-02 4th Street | 66.1 | 67.3 | 67.6 | 1.1 | | 68.8 | 67.1 | 0.6 | | 68.3 | 71.6 | 0.3 | | 72.8 | 67.4 | 0.4 | | 68.6 | 69.5 | 0.9 | | 70.7 | 70.5 | 71.8 | 72.0 | 73.0 | 1.1 | | 74.2 |
| 22A | 1 | 26-11 3rd Street | 59.4 | 60.6 | 64.5 | 5.1 | YES | 65.7 | 59.8 | 0.3 | | 61.0 | 60.1 | 0.5 | | 61.3 | 60.1 | 0.5 | | 61.3 | 59.8 | 0.3 | | 61.0 | 49.5 | 59.8 | 53.0 | 60.3 | 0.5 | | 61.5 |
| 22A | 2 | 26-11 3rd Street | 59.6 | 60.8 | 65.0 | 5.4 | YES | 66.2 | 60.0 | 0.3 | | 61.2 | 60.3 | 0.6 | | 61.5 | 60.4 | 0.6 | | 61.6 | 60.1 | 0.3 | | 61.3 | 49.4 | 60.0 | 52.8 | 60.4 | 0.4 | | 61.6 |
| 22A | 3 | 26-11 3rd Street | 59.7 | 60.9 | 65.7 | 6.0 | YES | 66.9 | 60.2 | 0.5 | | 61.4 | 60.6 | 0.8 | | 61.8 | 60.7 | 0.7 | | 61.9 | 60.3 | 0.4 | | 61.5 | 51.4 | 60.3 | 54.8 | 60.9 | 0.6 | | 62.1 |
| 22A | 4 | 26-11 3rd Street | 63.0 | 64.2 | 67.6 | 4.6 | YES | 68.8 | 63.7 | 0.6 | | 64.9 | 64.6 | 0.8 | | 65.8 | 64.3 | 0.5 | | 65.5 | 64.4 | 0.6 | | 65.6 | 61.1 | 65.2 | 63.6 | 66.3 | 1.2 | | 67.5 |
| 22B | 1 | 26-11 3rd Street | 53.3 | 54.5 | 59.0 | 5.5 | YES | 60.2 | 55.3 | 1.5 | | 56.5 | 55.8 | 1.5 | | 57.0 | 56.7 | 0.5 | | 57.9 | 55.1 | 0.7 | | 56.3 | 53.2 | 56.3 | 55.3 | 57.4 | 1.2 | | 58.6 |
| 22B | 2 | 26-11 3rd Street | 55.4 | 56.6 | 59.9 | 4.4 | | 61.1 | 57.0 | 1.2 | | 58.2 | 57.5 | 1.2 | | 58.7 | 58.2 | 0.4 | | 59.4 | 56.8 | 0.4 | | 58.0 | 54.4 | 57.9 | 56.1 | 58.8 | 0.8 | | 60.0 |
| 22B | 3 | 26-11 3rd Street | 57.9 | 59.1 | 63.4 | 5.3 | YES | 64.6 | 59.4 | 1.3 | | 60.6 | 60.5 | 1.0 | | 61.7 | 60.1 | 0.3 | | 61.3 | 59.2 | 0.4 | | 60.4 | 56.5 | 60.3 | 58.2 | 61.1 | 0.8 | | 62.3 |
| 22B | 4 | 26-11 3rd Street | 62.2 | 63.4 | 66.8 | 4.6 | YES | 68.0 | 63.5 | 1.2 | | 64.7 | 64.3 | 1.2 | | 65.5 | 63.7 | 0.5 | | 64.9 | 64.0 | 0.9 | | 65.2 | 61.1 | 64.7 | 64.1 | 66.3 | 1.6 | | 67.5 |
| 22C | 1 | 26-11 3rd Street | 53.3 | 54.5 | 56.1 | 2.6 | | 57.3 | 56.3 | 2.5 | | 57.5 | 57.5 | 3.0 | | 58.7 | 56.5 | 0.5 | | 57.7 | 55.2 | 0.7 | | 56.4 | 53.6 | 56.5 | 56.4 | 58.1 | 1.7 | | 59.3 |
| 22C | 2 | 26-11 3rd Street | 55.1 | 56.3 | 56.8 | 1.5 | | 58.0 | 58.6 | 3.1 | | 59.8 | 60.3 | 4.0 | | 61.5 | 58.2 | 0.4 | | 59.4 | 57.3 | 0.6 | | 58.5 | 56.9 | 59.1 | 59.6 | 60.9 | 1.8 | | 62.1 |
| 22C | 3 | 26-11 3rd Street | 59.6 | 60.8 | 60.6 | 0.9 | | 61.8 | 62.3 | 2.5 | | 63.5 | 64.3 | 3.7 | | 65.5 | 61.4 | 0.2 | | 62.6 | 61.5 | 0.4 | | 62.7 | 60.6 | 63.1 | 63.0 | 64.6 | 1.5 | | 65.8 |
| 22C | 4 | 26-11 3rd Street | 62.3 | 63.5 | 66.5 | 4.1 | YES | 67.7 | 64.3 | 1.8 | | 65.5 | 66.0 | 2.6 | | 67.2 | 63.9 | 0.5 | | 65.1 | 64.0 | 0.6 | | 65.2 | 62.1 | 65.2 | 64.9 | 66.8 | 1.6 | | 68.0 |
| 22D | 1 | 26-11 3rd Street | 53.3 | 54.5 | 61.6 | 8.2 | YES | 62.8 | 54.6 | 1.1 | | 55.8 | 55.4 | 1.5 | | 56.6 | 56.0 | 1.1 | | 57.2 | 55.1 | 0.9 | | 56.3 | 52.2 | 55.8 | 54.3 | 56.8 | 1.0 | | 58.0 |
| 22D | 2 | 26-11 3rd Street | 54.7 | 55.9 | 62.4 | 7.6 | YES | 63.6 | 55.8 | 0.9 | | 57.0 | 56.6 | 1.5 | | 57.8 | 57.9 | 0.8 | | 59.1 | 57.3 | 0.7 | | 58.5 | 56.6 | 58.8 | 57.8 | 59.5 | 0.8 | | 60.7 |
| 22D | 3 | 26-11 3rd Street | 57.4 | 58.6 | 65.4 | 8.0 | YES | 66.6 | 58.3 | 0.8 | | 59.5 | 59.2 | 1.4 | | 60.4 | 59.8 | 0.7 | | 61.0 | 59.7 | 0.7 | | 60.9 | 58.6 | 61.1 | 60.0 | 61.9 | 0.9 | | 63.1 |
| 22D | 4 | 26-11 3rd Street | 62.7 | 63.9 | 67.4 | 4.6 | YES | 68.6 | 63.5 | 0.7 | | 64.7 | 64.5 | 1.1 | | 65.7 | 64.1 | 0.5 | | 65.3 | 64.3 | 0.7 | | 65.5 | 61.5 | 65.2 | 64.1 | 66.5 | 1.3 | | 67.7 |
| 23A | 1 | 26-15 3rd Street | 59.9 | 61.1 | 64.1 | 4.2 | | 65.3 | 60.3 | 0.3 | | 61.5 | 60.6 | 0.5 | | 61.8 | 60.5 | 0.4 | | 61.7 | 60.3 | 0.3 | | 61.5 | 49.4 | 60.3 | 53.3 | 60.8 | 0.5 | | 62.0 |
| 23A | 2 | 26-15 3rd Street | 59.8 | 61.0 | 64.9 | 5.1 | YES | 66.1 | 61.9 | 2.1 | | 63.1 | 60.6 | 0.6 | | 61.8 | 60.6 | 0.6 | | 61.8 | 60.3 | 0.3 | | 61.5 | 49.3 | 60.2 | 53.3 | 60.7 | 0.5 | | 61.9 |
| 23A | 3 | 26-15 3rd Street | 59.4 | 60.6 | 66.0 | 6.6 | YES | 67.2 | 59.9 | 0.4 | | 61.1 | 60.4 | 0.9 | | 61.6 | 60.5 | 0.9 | | 61.7 | 60.0 | 0.5 | | 61.2 | 49.4 | 59.8 | 53.5 | 60.4 | 0.6 | | 61.6 |
| 23A | 4 | 26-15 3rd Street | 59.2 | 60.4 | 66.6 | 7.3 | YES | 67.8 | 59.9 | 0.6 | | 61.1 | 60.7 | 1.3 | | 61.9 | 60.8 | 1.3 | | 62.0 | 60.1 | 0.7 | | 61.3 | 51.8 | 59.9 | 56.2 | 61.0 | 1.0 | | 62.2 |
| 23A | 5 | 26-15 3rd Street | 63.0 | 64.2 | 69.2 | 6.1 | YES | 70.4 | 66.3 | 3.2 | YES | 67.5 | 68.1 | 4.1 | YES | 69.3 | 64.9 | 1.0 | | 66.1 | 66.2 | 1.9 | | 67.4 | 64.3 | 66.7 | 68.9 | 69.9 | 3.2 | YES | 71.1 |
| 23B | 1 | 26-15 3rd Street | 55.3 | 56.5 | 62.2 | 6.8 | YES | 63.4 | 56.6 | 1.0 | | 57.8 | 57.1 | 1.2 | | 58.3 | 58.1 | 0.7 | | 59.3 | 57.5 | 0.7 | | 58.7 | 54.7 | 58.0 | 56.9 | 59.2 | 1.2 | | 60.4 |
| 23B | 2 | 26-15 3rd Street | 57.7 | 58.9 | 63.2 | 5.3 | YES | 64.4 | 58.7 | 0.7 | | 59.9 | 59.1 | 0.9 | | 60.3 | 59.9 | 0.5 | | 61.1 | 59.6 | 0.4 | | 60.8 | 58.3 | 61.0 | 59.7 | 61.8 | 0.8 | | 63.0 |
| 23B | 3 | 26-15 3rd Street | 59.9 | 61.1 | 64.9 | 4.9 | | 66.1 | 60.4 | 0.3 | | 61.6 | 60.8 | 0.4 | | 62.0 | 61.5 | 0.3 | | 62.7 | 61.3 | 0.2 | | 62.5 | 60.0 | 63.0 | 60.5 | 63.2 | 0.3 | | 64.4 |
| 23B | 4 | 26-15 3rd Street | 61.6 | 62.8 | 66.4 | 4.7 | YES | 67.6 | 62.1 | 0.3 | | 63.3 | 62.7 | 0.3 | | 63.9 | 62.9 | 0.2 | | 64.1 | 62.9 | 0.2 | | 64.1 | 61.3 | 64.5 | 62.0 | 64.8 | 0.4 | | 66.0 |
| 23B | 5 | 26-15 3rd Street | 63.0 | 64.2 | 68.8 | 5.7 | YES | 70.0 | 66.3 | 3.2 | YES | 67.5 | 68.5 | 4.3 | YES | 69.7 | 64.8 | 0.8 | | 66.0 | 66.4 | 1.9 | | 67.6 | 64.5 | 66.8 | 68.9 | 69.9 | 3.1 | YES | 71.1 |
| 23C | 1 | 26-15 3rd Street | 53.3 | 54.5 | 57.5 | 4.0 | | 58.7 | 55.8 | 1.9 | | 57.0 | 56.7 | 2.3 | | 57.9 | 57.0 | 0.5 | | 58.2 | 56.0 | 1.6 | | 57.2 | 53.8 | 56.6 | 57.8 | 59.1 | 2.5 | | 60.3 |
| 23C | 2 | 26-15 3rd Street | 53.3 | 54.5 | 57.7 | 4.1 | | 58.9 | 58.1 | 3.9 | | 59.3 | 60.0 | 4.3 | | 61.2 | 57.6 | 0.5 | | 58.8 | 58.5 | 3.6 | | 59.7 | 56.3 | 58.1 | 62.6 | 63.1 | 5.0 | YES | 64.3 |
| 23C | 3 | 26-15 3rd Street | 53.7 | 54.9 | 58.8 | 4.5 | | 60.0 | 61.1 | 6.1 | YES | 62.3 | 64.1 | 6.2 | YES | 65.3 | 58.4 | 0.4 | | 59.6 | 61.7 | 5.8 | YES | 62.9 | 58.8 | 60.0 | 66.2 | 66.4 | 6.5 | YES | 67.6 |
| 23C | 4 | 26-15 3rd Street | 58.8 | 60.0 | 62.0 | 2.9 | | 63.2 | 63.1 | 3.8 | | 64.3 | 65.6 | 4.3 | YES | 66.8 | 61.2 | 0.4 | | 62.4 | 64.5 | 3.4 | | 65.7 | 62.0 | 63.7 | 68.3 | 68.8 | 5.1 | YES | 70.0 |
| 23C | 5 | 26-15 3rd Street | 63.3 | 64.5 | 67.4 | 4.0 | YES | 68.6 | 66.6 | 3.0 | YES | 67.8 | 68.5 | 2.9 | | 69.7 | 65.4 | 0.9 | | 66.6 | 67.0 | 2.1 | | 68.2 | 65.9 | 67.8 | 70.0 | 70.8 | 3.0 | YES | 72.0 |
| 24A | 1 | 26-17 3rd Street | 59.8 | 61.0 | 61.6 | 1.7 | | 62.8 | 60.2 | 0.3 | | 61.4 | 60.9 | 1.0 | | 62.1 | 60.4 | 0.4 | | 61.6 | 60.2 | 0.3 | | 61.4 | 49.7 | 60.2 | 53.5 | 60.7 | 0.5 | | 61.9 |
| 24A | 2 | 26-17 3rd Street | 59.8 | 61.0 | 63.9 | 4.0 | | 65.1 | 62.0 | 2.2 | | 63.2 | 60.6 | 0.7 | | 61.8 | 60.6 | 0.6 | | 61.8 | 60.2 | 0.3 | | 61.4 | 49.6 | 60.2 | 53.4 | 60.7 | 0.5 | | 61.9 |
| 24A | 3 | 26-17 3rd Street | 59.2 | 60.4 | 66.0 | 6.8 | YES | 67.2 | 59.7 | 0.5 | | 60.9 | 60.4 | 1.1 | | 61.6 | 60.4 | 1.0 | | 61.6 | 59.9 | 0.5 | | 61.1 | 49.8 | 59.7 | 53.9 | 60.3 | 0.7 | | 61.5 |
| 24A | 4 | 26-17 3rd Street | 58.9 | 60.1 | 66.6 | 7.7 | YES | 67.8 | 59.7 | 0.7 | | 60.9 | 60.8 | 1.7 | | 62.0 | 60.7 | 1.5 | | 61.9 | 60.0 | 0.9 | | 61.2 | 52.0 | 59.7 | 56.9 | 61.0 | 1.3 | | 62.2 |
| 24A | 5 | 26-17 3rd Street | 62.8 | 64.0 | 69.1 | 6.2 | YES | 70.3 | 66.5 | 3.5 | YES | 67.7 | 68.5 | 4.3 | YES | 69.7 | 65.3 | 1.5 | | 66.5 | 66.3 | 2.4 | | 67.5 | 63.1 | 66.0 | 68.7 | 69.7 | 3.7 | YES | 70.9 |
| 24B | 1 | 26-17 3rd Street | 53.3 | 54.5 | 54.2 | 0.7 | | 55.4 | 55.2 | 1.3 | | 56.4 | 56.4 | 1.5 | | 57.6 | 55.7 | 0.8 | | 56.9 | 55.2 | 1.1 | | 56.4 | 52.4 | 55.9 | 55.6 | 57.6 | 1.7 | | 58.8 |
| 24B | 2 | 26-17 3rd Street | 53.3 | 54.5 | 54.5 | 0.7 | | 55.7 | 57.3 | 3.2 | | 58.5 | 59.9 | 2.6 | | 61.1 | 56.1 | 0.7 | | 57.3 | 57.6 | 2.8 | | 58.8 | 56.1 | 57.9 | 61.3 | 61.9 | 4.0 | | 63.1 |
| 24B | 3 | 26-17 3rd Street | 53.3 | 54.5 | 55.8 | 1.5 | | 57.0 | 61.3 | 7.0 | YES | 62.5 | 65.2 | 4.9 | YES | 66.4 | 56.9 | 0.8 | | 58.1 | 61.9 | 6.3 | YES | 63.1 | 58.6 | 59.7 | 66.6 | 66.8 | 7.1 | YES | 68.0 |
| 24B | 4 | 26-17 3rd Street | 56.0 | 57.2 | 58.7 | 2.0 | | 59.9 | 62.7 | 6.0 | YES | 63.9 | 66.2 | 4.5 | YES | 67.4 | 59.8 | 0.8 | | 61.0 | 63.9 | 5.4 | YES | 65.1 | 60.5 | 61.8 | 68.6 | 68.8 | 7.0 | YES | 70.0 |
| 24B | 5 | 26-17 3rd Street | 62.5 | 63.7 | 66.8 | 4.0 | YES | 68.0 | 66.6 | 3.8 | YES | 67.8 | 68.8 | 3.8 | YES | 70.0 | 65.2 | 1.2 | | 66.4 | 66.7 | 2.5 | | 67.9 | 65.7 | 67.4 | 70.2 | 70.9 | 3.5 | YES | 72.1 |
| 24C | 3 | 26-17 3rd Street | 53.3 | 54.5 | 62.5 | 9.1 | YES | 63.7 | 60.2 | 6.7 | YES | 61.4 | 61.1 | 7.3 | YES | 62.3 | 57.6 | 2.7 | | 58.8 | 61.3 | 7.1 | YES | 62.5 | 51.5 | 55.5 | 65.6 | 65.8 | 10.3 | YES | 67.0 |
| 24C | 4 | 26-17 3rd Street | 56.5 | 57.7 | 64.4 | 7.8 | YES | 65.6 | 64.0 | 7.3 | YES | 65.2 | 66.4 | 9.4 | YES | 67.6 | 61.7 | 3.2 | | 62.9 | 63.6 | 5.7 | YES | 64.8 | 56.4 | 59.5 | 67.8 | 68.1 | 8.6 | YES | 69.3 |
| 24C | 5 | 26-17 3rd Street | 61.9 | 63.1 | 68.6 | 6.5 | YES | 69.8 | 66.4 | 4.3 | YES | 67.6 | 69.0 | 4.6 | YES | 70.2 | 65.0 | 1.8 | | 66.2 | 66.0 | 2.7 | | 67.2 | 63.9 | 66.0 | 69.3 | 70.0 | 4.0 | YES | 71.2 |
| 25A | 1 | 26-18 4th Street | 53.3 | 54.5 | 54.1 | 0.5 | | 55.3 | 54.9 | 1.1 | | 56.1 | 56.4 | 1.4 | | 57.6 | 55.6 | 0.9 | | 56.8 | 55.3 | 0.9 | | 56.5 | 53.3 | 56.3 | 55.5 | 57.6 | 1.2 | | 58.8 |
| 25A | 2 | 26-18 4th Street | 53.3 | 54.5 | 54.4 | 0.8 | | 55.6 | 55.7 | 1.8 | | 56.9 | 59.1 | 3.0 | | 60.3 | 56.5 | 1.4 | | 57.7 | 55.6 | 1.1 | | 56.8 | 53.9 | 56.6 | 56.0 | 57.9 | 1.2 | | 59.1 |
| 25A | 3 | 26-18 4th Street | 53.3 | 54.5 | 56.8 | 3.1 | | 58.0 | 58.8 | 4.8 | | 60.0 | 64.4 | 7.0 | YES | 65.6 | 57.9 | 2.0 | | 59.1 | 56.5 | 1.5 | | 57.7 | 55.5 | 57.6 | 57.9 | 59.2 | 1.6 | | 60.4 |
| 25A | 4 | 26-18 4th Street | 53.3 | 54.5 | 60.4 | 6.5 | YES | 61.6 | 60.0 | 6.2 | YES | 61.2 | 64.9 | 6.7 | YES | 66.1 | 58.2 | 3.3 | | 59.4 | 57.2 | 2.2 | | 58.4 | 56.0 | 57.9 | 59.2 | 60.2 | 2.3 | | 61.4 |

| | | | | | | | | | | | | | | | | | | | | | | | | | | | | | |
|---|---|---|---|---|---|---|---|---|---|---|---|---|---|---|---|---|---|---|---|---|---|---|---|---|---|---|---|---|---|
| 25A | 5 | 26-18 4th Street | 63.5 | 64.7 | 66.8 | 3.1 | YES | 68.0 | 67.0 | 3.4 | YES | 68.2 | 69.0 | 3.6 | YES | 70.2 | 65.7 | 0.9 | | 66.9 | 67.3 | 2.3 | | 68.5 | 66.3 | 68.1 | 70.6 | 71.4 | 3.2 | YES | 72.6 |
| 25B | 1 | 26-18 4th Street | 53.3 | 54.5 | 54.4 | 0.9 | | 55.6 | 57.7 | 4.1 | | 58.9 | 55.5 | 1.5 | | 56.7 | 55.2 | 0.8 | | 56.4 | 55.2 | 1.0 | | 56.4 | 51.9 | 55.7 | 54.9 | 57.2 | 1.5 | | 58.4 |
| 25B | 2 | 26-18 4th Street | 53.3 | 54.5 | 54.9 | 1.5 | | 56.1 | 59.3 | 5.7 | YES | 60.5 | 55.6 | 1.6 | | 56.8 | 55.3 | 0.8 | | 56.5 | 55.0 | 0.8 | | 56.2 | 51.8 | 55.6 | 54.6 | 57.0 | 1.4 | | 58.2 |
| 25B | 3 | 26-18 4th Street | 54.0 | 55.2 | 60.4 | 6.3 | YES | 61.6 | 55.2 | 0.9 | | 56.4 | 56.7 | 1.2 | | 57.9 | 55.9 | 0.9 | | 57.1 | 55.7 | 0.8 | | 56.9 | 52.2 | 56.2 | 54.9 | 57.5 | 1.3 | | 58.7 |
| 25B | 4 | 26-18 4th Street | 54.4 | 55.6 | 62.6 | 8.1 | YES | 63.8 | 56.6 | 1.9 | | 57.8 | 59.3 | 2.5 | | 60.5 | 57.1 | 1.4 | | 58.3 | 56.7 | 1.2 | | 57.9 | 54.3 | 57.4 | 57.3 | 59.1 | 1.7 | | 60.3 |
| 25B | 5 | 26-18 4th Street | 64.2 | 65.4 | 67.3 | 2.9 | | 68.5 | 67.3 | 2.9 | | 68.5 | 69.9 | 2.4 | | 71.1 | 66.2 | 0.8 | | 67.4 | 67.9 | 1.7 | | 69.1 | 67.3 | 69.0 | 71.1 | 71.9 | 2.9 | | 73.1 |
| 25C | 1 | 26-18 4th Street | 59.7 | 60.9 | 59.9 | 0.1 | | 61.1 | 60.6 | 0.7 | | 61.8 | 60.5 | 0.4 | | 61.7 | 60.9 | 0.2 | | 62.1 | 65.0 | 4.6 | YES | 66.2 | 56.8 | 61.5 | 66.0 | 66.9 | 5.4 | YES | 68.1 |
| 25C | 2 | 26-18 4th Street | 61.8 | 63.0 | 62.0 | 0.1 | | 63.2 | 63.0 | 1.1 | | 64.2 | 62.5 | 0.3 | | 63.7 | 62.9 | 0.1 | | 64.1 | 66.3 | 3.8 | YES | 67.5 | 59.2 | 63.7 | 68.9 | 69.7 | 6.0 | YES | 70.9 |
| 25C | 3 | 26-18 4th Street | 63.9 | 65.1 | 64.1 | 0.1 | | 65.3 | 65.0 | 0.9 | | 66.2 | 64.7 | 0.2 | | 65.9 | 65.1 | 0.1 | | 66.3 | 67.5 | 2.7 | | 68.7 | 62.6 | 66.3 | 70.4 | 71.3 | 5.0 | YES | 72.5 |
| 25C | 4 | 26-18 4th Street | 65.1 | 66.3 | 65.4 | 0.1 | | 66.6 | 66.8 | 1.6 | | 68.0 | 66.7 | 0.3 | | 67.9 | 66.3 | 0.1 | | 67.5 | 68.7 | 2.0 | | 69.9 | 67.1 | 69.2 | 71.8 | 72.6 | 3.4 | YES | 73.8 |
| 25C | 5 | 26-18 4th Street | 66.1 | 67.3 | 68.2 | 1.9 | | 69.4 | 68.6 | 2.4 | | 69.8 | 69.4 | 1.7 | | 70.6 | 67.7 | 0.6 | | 68.9 | 69.6 | 1.7 | | 70.8 | 68.6 | 70.5 | 72.5 | 73.4 | 2.9 | | 74.6 |
| 25D | 3 | 26-18 4th Street | 55.5 | 56.7 | 58.8 | 3.2 | | 60.0 | 61.6 | 6.0 | YES | 62.8 | 63.8 | 7.8 | YES | 65.0 | 59.0 | 1.8 | | 60.2 | 63.8 | 7.6 | YES | 65.0 | 52.2 | 57.2 | 68.3 | 68.5 | 11.4 | YES | 69.7 |
| 25D | 4 | 26-18 4th Street | 57.8 | 59.0 | 61.1 | 3.3 | | 62.3 | 64.8 | 6.8 | YES | 66.0 | 66.4 | 8.2 | YES | 67.6 | 61.0 | 2.0 | | 62.2 | 65.3 | 5.1 | YES | 66.5 | 60.0 | 62.0 | 69.8 | 70.1 | 8.0 | YES | 71.3 |
| 25D | 5 | 26-18 4th Street | 64.2 | 65.4 | 67.1 | 2.7 | | 68.3 | 67.6 | 3.2 | YES | 68.8 | 69.4 | 3.5 | YES | 70.6 | 66.3 | 1.0 | | 67.5 | 68.1 | 2.0 | | 69.3 | 67.0 | 68.8 | 71.5 | 72.2 | 3.4 | YES | 73.4 |
| 26A | 1 | 26-31 3rd Street | 59.8 | 61.0 | 61.2 | 1.4 | | 62.4 | 60.5 | 0.6 | | 61.7 | 61.0 | 1.1 | | 62.2 | 60.8 | 0.8 | | 62.0 | 60.4 | 0.5 | | 61.6 | 49.1 | 60.2 | 54.9 | 61.0 | 0.9 | | 62.2 |
| 26A | 2 | 26-31 3rd Street | 59.8 | 61.0 | 61.7 | 1.9 | | 62.9 | 60.5 | 0.7 | | 61.7 | 61.3 | 1.4 | | 62.5 | 61.0 | 1.0 | | 62.2 | 60.5 | 0.5 | | 61.7 | 49.1 | 60.2 | 54.9 | 61.0 | 0.9 | | 62.2 |
| 26A | 3 | 26-31 3rd Street | 59.9 | 61.1 | 64.1 | 4.2 | | 65.3 | 61.3 | 1.3 | | 62.5 | 62.7 | 2.6 | | 63.9 | 61.9 | 1.6 | | 63.1 | 61.2 | 1.1 | | 62.4 | 52.6 | 60.6 | 59.1 | 62.5 | 1.9 | | 63.7 |
| 26B | 1 | 26-31 3rd Street | 53.3 | 54.5 | 54.1 | 0.7 | | 55.3 | 57.6 | 4.0 | | 58.8 | 58.8 | 4.8 | | 60.0 | 57.2 | 0.9 | | 58.4 | 58.3 | 3.9 | | 59.5 | 53.0 | 56.2 | 61.9 | 62.5 | 6.3 | YES | 63.7 |
| 26B | 2 | 26-31 3rd Street | 54.1 | 55.3 | 55.1 | 0.7 | | 56.3 | 60.2 | 5.6 | YES | 61.4 | 60.9 | 5.7 | YES | 62.1 | 58.3 | 0.8 | | 59.5 | 62.0 | 5.7 | YES | 63.2 | 57.1 | 58.9 | 66.6 | 66.8 | 8.0 | YES | 68.0 |
| 26B | 3 | 26-31 3rd Street | 57.4 | 58.6 | 58.6 | 0.9 | | 59.8 | 61.8 | 4.0 | | 63.0 | 63.2 | 4.8 | | 64.4 | 60.7 | 0.8 | | 61.9 | 64.3 | 4.8 | | 65.5 | 60.1 | 62.0 | 68.5 | 68.8 | 6.9 | YES | 70.0 |
| 26C | 3 | 26-31 3rd Street | 58.8 | 60.0 | 64.3 | 5.3 | YES | 65.5 | 60.3 | 1.2 | | 61.5 | 61.6 | 2.2 | | 62.8 | 61.3 | 0.7 | | 62.5 | 61.1 | 0.8 | | 62.3 | 60.0 | 62.5 | 62.1 | 63.8 | 1.3 | | 65.0 |
| 27A | 1 | 26-33 3rd Street | 61.8 | 63.0 | 62.6 | 0.8 | | 63.8 | 62.6 | 0.7 | | 63.8 | 62.8 | 0.9 | | 64.0 | 62.7 | 0.8 | | 63.9 | 62.3 | 0.4 | | 63.5 | 49.3 | 62.0 | 55.8 | 62.8 | 0.7 | | 64.0 |
| 27A | 2 | 26-33 3rd Street | 60.9 | 62.1 | 62.4 | 1.4 | | 63.6 | 61.9 | 1.0 | | 63.1 | 62.4 | 1.5 | | 63.6 | 62.2 | 1.2 | | 63.4 | 61.6 | 0.6 | | 62.8 | 49.3 | 61.2 | 56.0 | 62.1 | 0.9 | | 63.3 |
| 27A | 3 | 26-33 3rd Street | 61.0 | 62.2 | 64.1 | 3.0 | | 65.3 | 65.4 | 4.2 | YES | 66.6 | 64.7 | 3.4 | | 65.9 | 63.2 | 1.5 | | 64.4 | 64.0 | 2.4 | | 65.2 | 57.5 | 62.6 | 66.2 | 67.3 | 4.7 | YES | 68.5 |
| 27B | 1 | 26-33 3rd Street | 53.3 | 54.5 | 54.3 | 0.6 | | 55.5 | 57.1 | 3.1 | | 58.3 | 58.8 | 3.8 | | 60.0 | 57.9 | 1.0 | | 59.1 | 56.7 | 1.6 | | 57.9 | 56.0 | 57.9 | 59.1 | 60.1 | 2.2 | | 61.3 |
| 27B | 2 | 26-33 3rd Street | 55.8 | 57.0 | 56.7 | 0.5 | | 57.9 | 61.0 | 4.6 | | 62.2 | 62.8 | 5.4 | YES | 64.0 | 59.6 | 0.8 | | 60.8 | 60.5 | 2.4 | | 61.7 | 58.4 | 60.3 | 63.6 | 64.3 | 4.0 | | 65.5 |
| 27B | 3 | 26-33 3rd Street | 58.1 | 59.3 | 60.3 | 1.9 | | 61.5 | 67.9 | 9.5 | YES | 69.1 | 69.3 | 10.3 | YES | 70.5 | 62.2 | 1.9 | | 63.4 | 65.2 | 5.3 | YES | 66.4 | 60.5 | 62.5 | 69.2 | 69.5 | 7.1 | YES | 70.7 |
| 27C | 1 | 26-33 3rd Street | 53.3 | 54.5 | 54.3 | 0.6 | | 55.5 | 56.5 | 2.7 | | 57.7 | 57.8 | 3.5 | | 59.0 | 56.7 | 2.0 | | 57.9 | 56.1 | 2.1 | | 57.3 | 50.4 | 55.1 | 57.1 | 58.6 | 3.5 | | 59.8 |
| 27C | 2 | 26-33 3rd Street | 54.0 | 55.2 | 55.1 | 0.8 | | 56.3 | 59.0 | 4.5 | | 60.2 | 60.7 | 5.4 | YES | 61.9 | 58.5 | 3.3 | | 59.7 | 58.4 | 3.9 | | 59.6 | 50.8 | 55.7 | 61.3 | 62.0 | 6.3 | YES | 63.2 |
| 27C | 3 | 26-33 3rd Street | 58.1 | 59.3 | 61.4 | 3.1 | | 62.6 | 68.3 | 10.0 | YES | 69.5 | 67.9 | 9.1 | YES | 69.1 | 62.2 | 2.6 | | 63.4 | 66.3 | 6.5 | YES | 67.5 | 60.1 | 62.2 | 70.6 | 70.8 | 8.6 | YES | 72.0 |
| 28A | 1 | 23-36 4th Street | 53.3 | 54.5 | 55.2 | 1.8 | | 56.4 | 59.5 | 6.0 | YES | 60.7 | 61.3 | 7.6 | YES | 62.5 | 57.2 | 2.8 | | 58.4 | 56.2 | 2.4 | | 57.4 | 50.3 | 55.1 | 57.7 | 59.0 | 4.0 | | 60.2 |
| 28A | 2 | 23-36 4th Street | 54.6 | 55.8 | 57.8 | 3.0 | | 59.0 | 62.6 | 7.7 | YES | 63.8 | 64.2 | 9.0 | YES | 65.4 | 60.9 | 5.1 | YES | 62.1 | 58.8 | 3.5 | | 60.0 | 53.6 | 57.1 | 62.2 | 62.9 | 5.8 | YES | 64.1 |
| 28B | 2 | 23-36 4th Street | 59.0 | 60.2 | 60.9 | 1.7 | | 62.1 | 61.9 | 2.6 | | 63.1 | 62.3 | 2.8 | | 63.5 | 61.3 | 0.8 | | 62.5 | 62.4 | 2.0 | | 63.6 | 59.6 | 62.3 | 66.7 | 67.4 | 5.1 | YES | 68.6 |
| 28B | 3 | 23-36 4th Street | 60.6 | 61.8 | 63.5 | 2.6 | | 64.7 | 68.1 | 7.3 | YES | 69.3 | 68.4 | 7.2 | YES | 69.6 | 67.7 | 5.7 | YES | 68.9 | 68.6 | 6.2 | YES | 69.8 | 62.6 | 64.7 | 73.5 | 73.7 | 9.0 | YES | 74.9 |
| 28C | 1 | 23-36 4th Street | 61.3 | 62.5 | 61.6 | 0.2 | | 62.8 | 62.5 | 1.1 | | 63.7 | 62.2 | 0.7 | | 63.4 | 62.1 | 0.4 | | 63.3 | 68.1 | 6.5 | YES | 69.3 | 56.2 | 62.5 | 72.2 | 72.5 | 10.1 | YES | 73.7 |
| 28C | 2 | 23-36 4th Street | 62.0 | 63.2 | 62.5 | 0.4 | | 63.7 | 64.5 | 2.4 | | 65.7 | 63.6 | 1.3 | | 64.8 | 63.3 | 0.8 | | 64.5 | 68.8 | 6.4 | YES | 70.0 | 58.9 | 63.7 | 73.2 | 73.5 | 9.8 | YES | 74.7 |
| 28D | 1 | 23-36 4th Street | 53.6 | 54.8 | 54.4 | 0.5 | | 55.6 | 57.6 | 3.6 | | 58.8 | 58.7 | 4.0 | | 59.9 | 57.5 | 2.9 | | 58.7 | 58.4 | 3.9 | | 59.6 | 52.7 | 56.2 | 61.3 | 62.0 | 5.8 | YES | 63.2 |
| 28D | 2 | 23-36 4th Street | 55.9 | 57.1 | 57.2 | 1.1 | | 58.4 | 63.6 | 7.4 | YES | 64.8 | 63.7 | 6.6 | YES | 64.9 | 62.7 | 5.9 | YES | 63.9 | 63.6 | 6.9 | YES | 64.8 | 54.6 | 58.3 | 68.6 | 68.8 | 10.5 | YES | 70.0 |
| 29A | 1 | 26-25 4th Street | 64.6 | 65.8 | 65.0 | 0.4 | | 66.2 | 66.3 | 1.7 | | 67.5 | 65.5 | 0.8 | | 66.7 | 65.4 | 0.6 | | 66.6 | 65.9 | 1.2 | | 67.1 | 53.7 | 64.9 | 67.3 | 69.2 | 4.2 | YES | 70.4 |
| 29A | 2 | 26-25 4th Street | 63.7 | 64.9 | 64.7 | 0.9 | | 65.9 | 66.6 | 2.8 | | 67.8 | 65.3 | 1.5 | | 66.5 | 65.2 | 1.3 | | 66.4 | 65.5 | 1.6 | | 66.7 | 55.2 | 64.3 | 68.2 | 69.5 | 5.2 | YES | 70.7 |
| 29A | 3 | 26-25 4th Street | 63.7 | 64.9 | 65.8 | 2.0 | | 67.0 | 67.2 | 3.3 | YES | 68.4 | 66.0 | 2.0 | | 67.2 | 66.2 | 1.8 | | 67.4 | 66.5 | 1.7 | | 67.7 | 63.0 | 66.4 | 69.9 | 70.8 | 4.5 | YES | 72.0 |
| 29B | 1 | 26-25 4th Street | 55.8 | 57.0 | 56.8 | 0.8 | | 58.0 | 56.7 | 0.4 | | 57.9 | 57.3 | 0.7 | | 58.5 | 59.2 | 0.4 | | 60.4 | 60.0 | 0.2 | | 61.2 | 62.1 | 63.0 | 62.4 | 63.3 | 0.2 | | 64.5 |
| 29B | 2 | 26-25 4th Street | 60.5 | 61.7 | 61.2 | 0.5 | | 62.4 | 61.0 | 0.2 | | 62.2 | 61.6 | 0.4 | | 62.8 | 63.4 | 0.3 | | 64.6 | 64.5 | 0.1 | | 65.7 | 66.5 | 67.5 | 66.6 | 67.6 | 0.1 | | 68.8 |
| 29B | 3 | 26-25 4th Street | 66.6 | 67.8 | 67.3 | 0.5 | | 68.5 | 67.0 | 0.2 | | 68.2 | 67.8 | 0.5 | | 69.0 | 68.5 | 0.5 | | 69.7 | 70.3 | 0.1 | | 71.5 | 73.2 | 74.1 | 73.3 | 74.1 | 0.1 | | 75.3 |
| 29C | 1 | 26-25 4th Street | 62.8 | 64.0 | 63.1 | 0.1 | | 64.3 | 63.3 | 0.1 | | 64.5 | 63.4 | 0.1 | | 64.6 | 65.9 | 0.1 | | 67.1 | 64.0 | 0.1 | | 65.2 | 64.0 | 66.5 | 64.2 | 66.6 | 0.1 | | 67.8 |
| 29D | 1 | 26-25 4th Street | 56.5 | 57.7 | 56.9 | 0.3 | | 58.1 | 57.4 | 0.5 | | 58.6 | 57.6 | 0.6 | | 58.8 | 58.7 | 0.3 | | 59.9 | 59.0 | 0.5 | | 60.2 | 61.7 | 62.8 | 62.3 | 63.3 | 0.5 | | 64.5 |
| 29D | 2 | 26-25 4th Street | 63.5 | 64.7 | 64.6 | 0.6 | | 65.8 | 64.2 | 0.1 | | 65.4 | 65.0 | 0.1 | | 66.2 | 66.2 | 0.1 | | 67.4 | 69.1 | 0.1 | | 70.3 | 72.4 | 72.9 | 72.4 | 72.9 | 0.0 | | 74.1 |
| 30A | 1 | 4-21 27th Avenue | 60.4 | 62.4 | 62.5 | 2.1 | | 64.5 | 68.5 | 8.1 | YES | 70.5 | 66.1 | 5.6 | YES | 68.1 | 65.6 | 5.0 | YES | 67.6 | 67.8 | 7.2 | YES | 69.8 | 51.6 | 60.9 | 73.9 | 74.1 | 13.2 | YES | 76.1 |
| 30A | 2 | 4-21 27th Avenue | 60.3 | 62.3 | 63.2 | 2.8 | | 65.2 | 69.3 | 8.9 | YES | 71.3 | 67.8 | 7.4 | YES | 69.8 | 67.4 | 6.8 | YES | 69.4 | 68.4 | 7.9 | YES | 70.4 | 51.8 | 60.9 | 74.8 | 75.0 | 14.1 | YES | 77.0 |
| 30A | 3 | 4-21 27th Avenue | 59.8 | 61.8 | 63.0 | 3.1 | | 65.0 | 69.9 | 10.1 | YES | 71.9 | 68.4 | 8.5 | YES | 70.4 | 67.8 | 7.7 | YES | 69.8 | 68.6 | 8.6 | YES | 70.6 | 51.9 | 60.5 | 75.6 | 75.7 | 15.3 | YES | 77.7 |
| 30A | 4 | 4-21 27th Avenue | 59.3 | 61.3 | 63.2 | 3.9 | | 65.2 | 71.0 | 11.6 | YES | 73.0 | 68.7 | 9.3 | YES | 70.7 | 68.0 | 8.3 | YES | 70.0 | 69.5 | 10.0 | YES | 71.5 | 52.1 | 60.1 | 77.3 | 77.4 | 17.3 | YES | 79.4 |
| 30A | 5 | 4-21 27th Avenue | 58.9 | 60.9 | 64.1 | 5.1 | YES | 66.1 | 71.5 | 12.6 | YES | 73.5 | 69.0 | 9.9 | YES | 71.0 | 68.4 | 9.1 | YES | 70.4 | 70.8 | 11.6 | YES | 72.8 | 52.3 | 59.8 | 78.2 | 78.3 | 18.5 | YES | 80.3 |
| 30A | 6 | 4-21 27th Avenue | 58.4 | 60.4 | 64.4 | 5.9 | YES | 66.4 | 72.1 | 13.6 | YES | 74.1 | 69.4 | 10.7 | YES | 71.4 | 68.8 | 9.9 | YES | 70.8 | 71.8 | 13.0 | YES | 73.8 | 53.0 | 59.5 | 78.7 | 78.7 | 19.2 | YES | 80.7 |
| 30A | 7 | 4-21 27th Avenue | 58.2 | 60.2 | 64.5 | 6.3 | YES | 66.5 | 72.9 | 14.6 | YES | 74.9 | 69.5 | 11.0 | YES | 71.5 | 69.1 | 10.4 | YES | 71.1 | 71.7 | 13.1 | YES | 73.7 | 53.2 | 59.4 | 79.0 | 79.0 | 19.6 | YES | 81.0 |
| 30A | 8 | 4-21 27th Avenue | 58.0 | 60.0 | 64.6 | 6.5 | YES | 66.6 | 73.2 | 15.1 | YES | 75.2 | 70.0 | 11.6 | YES | 72.0 | 69.1 | 10.6 | YES | 71.1 | 71.6 | 13.2 | YES | 73.6 | 53.3 | 59.3 | 78.9 | 78.9 | 19.7 | YES | 80.9 |
| 30A | 9 | 4-21 27th Avenue | 57.7 | 59.7 | 64.8 | 7.0 | YES | 66.8 | 73.2 | 15.4 | YES | 75.2 | 70.3 | 12.2 | YES | 72.3 | 69.3 | 11.1 | YES | 71.3 | 71.5 | 13.3 | YES | 73.5 | 53.4 | 59.1 | 79.0 | 79.0 | 20.0 | YES | 81.0 |
| 30A | 10 | 4-21 27th Avenue | 57.5 | 59.5 | 64.9 | 7.3 | YES | 66.9 | 73.2 | 15.6 | YES | 75.2 | 70.7 | 12.4 | YES | 72.7 | 69.4 | 11.3 | YES | 71.4 | 71.4 | 13.4 | YES | 73.4 | 53.4 | 58.9 | 79.1 | 79.1 | 20.2 | YES | 81.1 |
| 30A | 11 | 4-21 27th Avenue | 57.2 | 59.2 | 64.8 | 7.6 | YES | 66.8 | 73.3 | 16.0 | YES | 75.3 | 71.5 | 13.4 | YES | 73.5 | 69.6 | 11.8 | YES | 71.6 | 71.3 | 13.6 | YES | 73.3 | 53.5 | 58.7 | 79.1 | 79.1 | 20.4 | YES | 81.1 |
| 30A | 12 | 4-21 27th Avenue | 57.0 | 59.0 | 64.9 | 7.8 | YES | 66.9 | 73.2 | 16.1 | YES | 75.2 | 71.6 | 13.7 | YES | 73.6 | 69.5 | 11.9 | YES | 71.5 | 71.2 | 13.7 | YES | 73.2 | 53.4 | 58.6 | 78.9 | 78.9 | 20.4 | YES | 80.9 |
| 30A | 13 | 4-21 27th Avenue | 56.8 | 58.8 | 64.9 | 8.1 | YES | 66.9 | 73.2 | 16.3 | YES | 75.2 | 71.5 | 13.7 | YES | 73.5 | 69.6 | 12.2 | YES | 71.6 | 71.1 | 13.8 | YES | 73.1 | 53.4 | 58.4 | 78.8 | 78.8 | 20.4 | YES | 80.8 |
| 30B | 1 | 4-21 27th Avenue | 64.2 | 66.2 | 67.2 | 3.0 | YES | 69.2 | 71.2 | 7.0 | YES | 73.2 | 70.2 | 6.0 | YES | 72.2 | 70.9 | 6.6 | YES | 72.9 | 74.2 | 9.9 | YES | 76.2 | 51.5 | 64.4 | 80.3 | 80.4 | 16.0 | YES | 82.4 |
| 30B | 2 | 4-21 27th Avenue | 64.0 | 66.0 | 67.0 | 3.0 | YES | 69.0 | 73.2 | 9.1 | YES | 75.2 | 70.1 | 6.1 | YES | 72.1 | 70.4 | 6.3 | YES | 72.4 | 74.1 | 10.1 | YES | 76.1 | 51.4 | 64.2 | 80.7 | 80.8 | 16.6 | YES | 82.8 |
| 30B | 3 | 4-21 27th Avenue | 63.5 | 65.5 | 66.6 | 3.0 | YES | 68.6 | 72.9 | 9.4 | YES | 74.9 | 70.3 | 6.8 | YES | 72.3 | 70.2 | 6.6 | YES | 72.2 | 75.5 | 11.9 | YES | 77.5 | 51.5 | 63.8 | 82.3 | 82.4 | 18.6 | YES | 84.4 |
| 30B | 4 | 4-21 27th Avenue | 63.0 | 65.0 | 66.1 | 3.0 | YES | 68.1 | 74.1 | 11.0 | YES | 76.1 | 70.5 | 7.4 | YES | 72.5 | 70.1 | 7.0 | YES | 72.1 | 76.5 | 13.4 | YES | 78.5 | 51.5 | 63.3 | 82.9 | 82.9 | 19.6 | YES | 84.9 |
| 30B | 5 | 4-21 27th Avenue | 62.5 | 64.5 | 65.6 | 3.0 | YES | 67.6 | 74.5 | 12.0 | YES | 76.5 | 71.1 | 8.5 | YES | 73.1 | 70.2 | 7.5 | YES | 72.2 | 76.8 | 14.2 | YES | 78.8 | 51.6 | 62.8 | 83.2 | 83.2 | 20.4 | YES | 85.2 |
| 30B | 6 | 4-21 27th Avenue | 62.1 | 64.1 | 65.2 | 3.0 | YES | 67.2 | 74.6 | 12.4 | YES | 76.6 | 72.2 | 10.0 | YES | 74.2 | 70.2 | 7.9 | YES | 72.2 | 76.8 | 14.6 | YES | 78.8 | 51.7 | 62.5 | 83.3 | 83.3 | 20.9 | YES | 85.3 |
| 30B | 7 | 4-21 27th Avenue | 61.7 | 63.7 | 64.7 | 3.0 | | 66.7 | 74.5 | 12.8 | YES | 76.5 | 72.7 | 10.9 | YES | 74.7 | 70.3 | 8.4 | YES | 72.3 | 76.7 | 14.9 | YES | 78.7 | 51.8 | 62.1 | 83.2 | 83.2 | 21.1 | YES | 85.2 |
| 30B | 8 | 4-21 27th Avenue | 61.3 | 63.3 | 64.3 | 3.0 | | 66.3 | 74.6 | 13.3 | YES | 76.6 | 72.8 | 11.4 | YES | 74.8 | 70.3 | 8.8 | YES | 72.3 | 76.5 | 15.1 | YES | 78.5 | 51.9 | 61.8 | 83.0 | 83.0 | 21.3 | YES | 85.0 |
| 30B | 9 | 4-21 27th Avenue | 60.9 | 62.9 | 64.0 | 3.0 | | 66.0 | 74.6 | 13.6 | YES | 76.6 | 72.9 | 11.9 | YES | 74.9 | 70.2 | 9.1 | YES | 72.2 | 76.2 | 15.2 | YES | 78.2 | 51.9 | 61.4 | 82.9 | 82.9 | 21.5 | YES | 84.9 |
| 30B | 10 | 4-21 27th Avenue | 60.6 | 62.6 | 63.6 | 3.0 | | 65.6 | 74.5 | 13.8 | YES | 76.5 | 73.0 | 12.3 | YES | 75.0 | 70.3 | 9.4 | YES | 72.3 | 76.2 | 15.4 | YES | 78.2 | 52.0 | 61.2 | 82.8 | 82.8 | 21.7 | YES | 84.8 |
| 30B | 11 | 4-21 27th Avenue | 60.2 | 62.2 | 63.3 | 3.0 | | 65.3 | 74.1 | 13.8 | YES | 76.1 | 72.7 | 12.4 | YES | 74.7 | 70.3 | 9.8 | YES | 72.3 | 76.3 | 15.9 | YES | 78.3 | 52.0 | 60.8 | 82.7 | 82.7 | 21.9 | YES | 84.7 |
| 30B | 12 | 4-21 27th Avenue | 59.9 | 61.9 | 63.0 | 3.0 | | 65.0 | 73.9 | 13.9 | YES | 75.9 | 72.0 | 12.0 | YES | 74.0 | 70.3 | 10.1 | YES | 72.3 | 76.3 | 16.2 | YES | 78.3 | 52.0 | 60.6 | 82.4 | 82.4 | 21.9 | YES | 84.4 |
| 30B | 13 | 4-21 27th Avenue | 59.6 | 61.6 | 62.7 | 3.0 | | 64.7 | 73.7 | 14.0 | YES | 75.7 | 71.7 | 12.0 | YES | 73.7 | 70.2 | 10.2 | YES | 72.2 | 76.3 | 16.5 | YES | 78.3 | 51.8 | 60.3 | 82.1 | 82.1 | 21.9 | YES | 84.1 |

| | | | | | | | | | | | | | | | | | | | | | | | | | | | | |
|---|---|---|---|---|---|---|---|---|---|---|---|---|---|---|---|---|---|---|---|---|---|---|---|---|---|---|---|---|
| 30C | 3 | 4-21 27th Avenue | 61.7 | 62.9 | 64.6 | 1.9 | | 65.8 | 63.0 | 0.2 | | 64.2 | 64.2 | 0.2 | | 65.4 | 65.1 | 0.1 | | 66.3 | 68.8 | 0.0 | | 70.0 | 72.5 | 72.8 | 72.5 | 72.8 | 0.0 | | 74.0 |
| 30C | 4 | 4-21 27th Avenue | 63.3 | 64.5 | 65.7 | 1.7 | | 66.9 | 64.3 | 0.1 | | 65.5 | 65.9 | 0.1 | | 67.1 | 66.4 | 0.1 | | 67.6 | 69.6 | 0.0 | | 70.8 | 73.7 | 74.1 | 73.7 | 74.1 | 0.0 | | 75.3 |
| 30C | 5 | 4-21 27th Avenue | 64.7 | 65.9 | 66.6 | 1.3 | | 67.8 | 65.5 | 0.1 | | 66.7 | 66.6 | 0.1 | | 67.8 | 67.4 | 0.0 | | 68.6 | 70.3 | 0.0 | | 71.5 | 74.6 | 75.0 | 74.6 | 75.0 | 0.0 | | 76.2 |
| 30C | 6 | 4-21 27th Avenue | 66.1 | 67.3 | 67.9 | 1.3 | | 69.1 | 66.7 | 0.1 | | 67.9 | 68.1 | 0.1 | | 69.3 | 68.3 | 0.0 | | 69.5 | 71.3 | 0.0 | | 72.5 | 75.9 | 76.3 | 76.0 | 76.4 | 0.1 | | 77.6 |
| 30C | 7 | 4-21 27th Avenue | 67.5 | 68.7 | 69.0 | 1.1 | | 70.2 | 68.0 | 0.1 | | 69.2 | 69.2 | 0.1 | | 70.4 | 69.4 | 0.0 | | 70.6 | 72.3 | 0.0 | | 73.5 | 76.6 | 77.1 | 76.7 | 77.2 | 0.1 | | 78.4 |
| 30C | 8 | 4-21 27th Avenue | 68.7 | 69.9 | 70.0 | 0.9 | | 71.2 | 69.1 | 0.0 | | 70.3 | 70.1 | 0.1 | | 71.3 | 70.2 | 0.0 | | 71.4 | 72.8 | 0.1 | | 74.0 | 77.1 | 77.7 | 77.1 | 77.7 | 0.0 | | 78.9 |
| 30C | 9 | 4-21 27th Avenue | 69.3 | 70.5 | 70.5 | 0.8 | | 71.7 | 69.7 | 0.1 | | 70.9 | 70.7 | 0.1 | | 71.9 | 70.7 | 0.0 | | 71.9 | 73.0 | 0.0 | | 74.2 | 76.9 | 77.6 | 76.9 | 77.6 | 0.0 | | 78.8 |
| 30C | 10 | 4-21 27th Avenue | 70.1 | 71.3 | 71.2 | 0.7 | | 72.4 | 70.5 | 0.0 | | 71.7 | 71.6 | 0.1 | | 72.8 | 71.4 | 0.1 | | 72.6 | 73.4 | 0.0 | | 74.6 | 77.0 | 77.8 | 77.0 | 77.8 | 0.0 | | 79.0 |
| 30C | 11 | 4-21 27th Avenue | 70.4 | 71.6 | 71.4 | 0.7 | | 72.6 | 70.8 | 0.0 | | 72.0 | 72.0 | 0.1 | | 73.2 | 71.7 | 0.0 | | 72.9 | 73.6 | 0.1 | | 74.8 | 77.0 | 77.9 | 77.1 | 77.9 | 0.1 | | 79.1 |
| 30C | 12 | 4-21 27th Avenue | 70.3 | 71.5 | 71.4 | 0.8 | | 72.6 | 70.7 | 0.1 | | 71.9 | 72.0 | 0.1 | | 73.2 | 71.7 | 0.1 | | 72.9 | 73.6 | 0.0 | | 74.8 | 77.1 | 77.9 | 77.1 | 77.9 | 0.0 | | 79.1 |
| 30C | 13 | 4-21 27th Avenue | 70.2 | 71.4 | 71.3 | 0.8 | | 72.5 | 70.6 | 0.0 | | 71.8 | 71.9 | 0.2 | | 73.1 | 71.7 | 0.1 | | 72.9 | 73.7 | 0.0 | | 74.9 | 77.2 | 78.0 | 77.2 | 78.0 | 0.0 | | 79.2 |
| 30D | 1 | 4-21 27th Avenue | 58.1 | 60.1 | 59.2 | 0.2 | | 61.2 | 59.6 | 0.5 | | 61.6 | 60.1 | 0.4 | | 62.1 | 62.7 | 0.1 | | 64.7 | 64.3 | 0.2 | | 66.3 | 68.1 | 68.5 | 68.3 | 68.7 | 0.2 | | 70.7 |
| 30D | 2 | 4-21 27th Avenue | 59.7 | 61.7 | 61.0 | 0.2 | | 63.0 | 61.0 | 0.3 | | 63.0 | 62.5 | 0.3 | | 64.5 | 64.1 | 0.1 | | 66.1 | 66.4 | 0.2 | | 68.4 | 71.3 | 71.6 | 71.4 | 71.7 | 0.1 | | 73.7 |
| 30D | 3 | 4-21 27th Avenue | 61.2 | 63.2 | 62.8 | 0.1 | | 64.8 | 63.1 | 0.2 | | 65.1 | 63.8 | 0.2 | | 65.8 | 65.0 | 0.1 | | 67.0 | 69.0 | 0.1 | | 71.0 | 73.5 | 73.7 | 73.6 | 73.8 | 0.1 | | 75.8 |
| 30D | 4 | 4-21 27th Avenue | 62.5 | 64.5 | 64.3 | 0.4 | | 66.3 | 64.2 | 0.2 | | 66.2 | 65.0 | 0.2 | | 67.0 | 65.8 | 0.1 | | 67.8 | 70.5 | 0.1 | | 72.5 | 75.1 | 75.3 | 75.1 | 75.3 | 0.0 | | 77.3 |
| 30D | 5 | 4-21 27th Avenue | 63.8 | 65.8 | 65.4 | 0.3 | | 67.4 | 65.3 | 0.3 | | 67.3 | 66.2 | 0.2 | | 68.2 | 67.0 | 0.1 | | 69.0 | 71.3 | 0.1 | | 73.3 | 75.9 | 76.2 | 76.0 | 76.3 | 0.1 | | 78.3 |
| 30D | 6 | 4-21 27th Avenue | 64.7 | 66.7 | 66.2 | 0.3 | | 68.2 | 66.1 | 0.3 | | 68.1 | 67.0 | 0.2 | | 69.0 | 68.0 | 0.1 | | 70.0 | 71.8 | 0.1 | | 73.8 | 76.6 | 76.9 | 76.7 | 77.0 | 0.1 | | 79.0 |
| 30D | 7 | 4-21 27th Avenue | 65.9 | 67.9 | 67.1 | 0.2 | | 69.1 | 67.1 | 0.3 | | 69.1 | 67.9 | 0.1 | | 69.9 | 68.9 | 0.1 | | 70.9 | 72.3 | 0.1 | | 74.3 | 77.4 | 77.7 | 77.5 | 77.8 | 0.1 | | 79.8 |
| 30D | 8 | 4-21 27th Avenue | 66.7 | 68.7 | 67.8 | 0.2 | | 69.8 | 67.8 | 0.3 | | 69.8 | 68.5 | 0.1 | | 70.5 | 69.5 | 0.1 | | 71.5 | 72.7 | 0.1 | | 74.7 | 77.9 | 78.2 | 78.0 | 78.3 | 0.1 | | 80.3 |
| 30D | 9 | 4-21 27th Avenue | 67.9 | 69.9 | 68.9 | 0.2 | | 70.9 | 68.8 | 0.3 | | 70.8 | 69.4 | 0.1 | | 71.4 | 70.3 | 0.1 | | 72.3 | 73.2 | 0.1 | | 75.2 | 78.2 | 78.6 | 78.3 | 78.7 | 0.1 | | 80.7 |
| 30D | 10 | 4-21 27th Avenue | 68.2 | 70.2 | 69.0 | 0.1 | | 71.0 | 69.1 | 0.3 | | 71.1 | 69.9 | 0.1 | | 71.9 | 70.6 | 0.0 | | 72.6 | 73.4 | 0.1 | | 75.4 | 78.4 | 78.8 | 78.5 | 78.9 | 0.1 | | 80.9 |
| 30D | 11 | 4-21 27th Avenue | 68.8 | 70.8 | 69.6 | 0.1 | | 71.6 | 69.7 | 0.3 | | 71.7 | 70.4 | 0.1 | | 72.4 | 71.2 | 0.1 | | 73.2 | 73.9 | 0.1 | | 75.9 | 78.6 | 79.0 | 78.7 | 79.1 | 0.1 | | 81.1 |
| 30D | 12 | 4-21 27th Avenue | 68.9 | 70.9 | 69.6 | 0.0 | | 71.6 | 69.8 | 0.3 | | 71.8 | 70.5 | 0.1 | | 72.5 | 71.3 | 0.0 | | 73.3 | 74.0 | 0.1 | | 76.0 | 78.6 | 79.0 | 78.7 | 79.1 | 0.1 | | 81.1 |
| 30D | 13 | 4-21 27th Avenue | 69.1 | 71.1 | 69.9 | 0.0 | | 71.9 | 70.0 | 0.3 | | 72.0 | 70.8 | 0.1 | | 72.8 | 71.5 | 0.0 | | 73.5 | 74.2 | 0.1 | | 76.2 | 78.6 | 79.1 | 78.7 | 79.2 | 0.1 | | 81.2 |
| 31A | 1 | 4-27 27th Avenue | 57.6 | 59.6 | 60.2 | 2.2 | | 62.2 | 64.3 | 6.4 | YES | 66.3 | 61.0 | 2.8 | | 63.0 | 62.0 | 2.0 | | 64.0 | 69.2 | 7.5 | YES | 71.2 | 63.5 | 64.5 | 74.7 | 74.8 | 10.3 | YES | 76.8 |
| 31A | 2 | 4-27 27th Avenue | 59.2 | 61.2 | 61.9 | 2.2 | | 63.9 | 65.2 | 5.8 | YES | 67.2 | 62.6 | 2.6 | | 64.6 | 63.0 | 1.9 | | 65.0 | 72.3 | 6.8 | YES | 74.3 | 67.8 | 68.4 | 76.4 | 76.5 | 8.1 | YES | 78.5 |
| 31A | 3 | 4-27 27th Avenue | 59.8 | 61.8 | 62.6 | 2.0 | | 64.6 | 67.2 | 6.9 | YES | 69.2 | 63.3 | 2.2 | | 65.3 | 63.5 | 1.8 | | 65.5 | 72.6 | 5.8 | YES | 74.6 | 69.1 | 69.6 | 76.5 | 76.6 | 7.0 | YES | 78.6 |
| 31A | 4 | 4-27 27th Avenue | 60.4 | 62.4 | 63.0 | 1.8 | | 65.0 | 67.8 | 6.9 | YES | 69.8 | 64.1 | 2.0 | | 66.1 | 64.0 | 1.6 | | 66.0 | 72.8 | 5.4 | YES | 74.8 | 70.3 | 70.7 | 76.8 | 76.9 | 6.2 | YES | 78.9 |
| 31B | 1 | 4-27 27th Avenue | 64.6 | 66.6 | 67.6 | 2.9 | | 69.6 | 70.3 | 5.7 | YES | 72.3 | 69.3 | 4.7 | YES | 71.3 | 69.6 | 4.8 | YES | 71.6 | 72.2 | 7.5 | YES | 74.2 | 54.4 | 65.0 | 75.5 | 75.8 | 10.8 | YES | 77.8 |
| 31B | 2 | 4-27 27th Avenue | 64.9 | 66.9 | 67.8 | 2.9 | | 69.8 | 70.0 | 5.1 | YES | 72.0 | 69.5 | 4.5 | YES | 71.5 | 69.5 | 4.5 | YES | 71.5 | 72.3 | 7.3 | YES | 74.3 | 54.6 | 65.3 | 75.7 | 76.0 | 10.8 | YES | 78.0 |
| 31B | 3 | 4-27 27th Avenue | 64.4 | 66.4 | 67.3 | 2.9 | | 69.3 | 70.1 | 5.6 | YES | 72.1 | 69.2 | 4.8 | YES | 71.2 | 69.1 | 4.5 | YES | 71.1 | 71.9 | 7.4 | YES | 73.9 | 54.8 | 64.9 | 76.0 | 76.3 | 11.4 | YES | 78.3 |
| 31B | 4 | 4-27 27th Avenue | 64.1 | 66.1 | 66.9 | 2.7 | | 68.9 | 70.8 | 6.6 | YES | 72.8 | 69.2 | 5.0 | YES | 71.2 | 68.9 | 4.4 | YES | 70.9 | 71.9 | 7.4 | YES | 73.9 | 59.0 | 65.3 | 76.5 | 76.7 | 11.5 | YES | 78.7 |
| 31C | 1 | 4-27 27th Avenue | 58.2 | 60.2 | 58.9 | 0.1 | | 60.9 | 59.3 | 0.3 | | 61.3 | 59.7 | 0.3 | | 61.7 | 63.2 | 0.1 | | 65.2 | 63.2 | 0.1 | | 65.2 | 66.8 | 67.4 | 67.0 | 67.5 | 0.2 | | 69.5 |
| 31C | 2 | 4-27 27th Avenue | 59.8 | 61.8 | 60.7 | 0.1 | | 62.7 | 60.9 | 0.2 | | 62.9 | 61.9 | 0.2 | | 63.9 | 64.2 | 0.1 | | 66.2 | 65.6 | 0.1 | | 67.6 | 69.2 | 69.7 | 69.3 | 69.8 | 0.1 | | 71.8 |
| 31C | 3 | 4-27 27th Avenue | 61.3 | 63.3 | 62.4 | 0.0 | | 64.4 | 62.4 | 0.1 | | 64.4 | 63.3 | 0.1 | | 65.3 | 65.2 | 0.1 | | 67.2 | 67.9 | 0.1 | | 69.9 | 71.3 | 71.7 | 71.4 | 71.8 | 0.1 | | 73.8 |
| 31C | 4 | 4-27 27th Avenue | 62.6 | 64.6 | 63.8 | 0.0 | | 65.8 | 64.1 | 0.1 | | 66.1 | 64.4 | 0.1 | | 66.4 | 66.1 | 0.0 | | 68.1 | 68.6 | 0.1 | | 70.6 | 72.9 | 73.3 | 73.0 | 73.4 | 0.1 | | 75.4 |
| 32A | 1 | 4-29 27th Avenue | 64.7 | 66.7 | 67.7 | 2.9 | | 69.7 | 70.3 | 5.6 | YES | 72.3 | 69.2 | 4.5 | YES | 71.2 | 69.6 | 4.7 | YES | 71.6 | 71.8 | 7.0 | YES | 73.8 | 54.4 | 65.1 | 74.9 | 75.3 | 10.2 | YES | 77.3 |
| 32A | 2 | 4-29 27th Avenue | 64.9 | 66.9 | 67.8 | 2.9 | | 69.8 | 69.9 | 4.9 | YES | 71.9 | 69.3 | 4.4 | YES | 71.3 | 69.5 | 4.4 | YES | 71.5 | 72.0 | 6.9 | YES | 74.0 | 54.5 | 65.3 | 75.1 | 75.5 | 10.2 | YES | 77.5 |
| 32A | 3 | 4-29 27th Avenue | 64.5 | 66.5 | 67.3 | 2.8 | | 69.3 | 70.0 | 5.5 | YES | 72.0 | 69.1 | 4.6 | YES | 71.1 | 69.1 | 4.5 | YES | 71.1 | 71.6 | 6.9 | YES | 73.6 | 54.7 | 64.9 | 75.4 | 75.7 | 10.8 | YES | 77.7 |
| 32A | 4 | 4-29 27th Avenue | 64.4 | 66.4 | 67.0 | 2.5 | | 69.0 | 70.6 | 6.1 | YES | 72.6 | 69.2 | 4.6 | YES | 71.2 | 69.2 | 4.0 | YES | 71.2 | 71.6 | 6.5 | YES | 73.6 | 61.9 | 66.3 | 76.0 | 76.3 | 10.0 | YES | 78.3 |
| 32B | 1 | 4-29 27th Avenue | 58.7 | 60.7 | 59.4 | 0.1 | | 61.4 | 59.7 | 0.2 | | 61.7 | 60.1 | 0.2 | | 62.1 | 63.4 | 0.1 | | 65.4 | 63.3 | 0.1 | | 65.3 | 66.2 | 66.9 | 66.5 | 67.2 | 0.3 | | 69.2 |
| 32B | 2 | 4-29 27th Avenue | 60.5 | 62.5 | 61.3 | 0.0 | | 63.3 | 61.4 | 0.1 | | 63.4 | 62.3 | 0.1 | | 64.3 | 64.5 | 0.1 | | 66.5 | 65.3 | 0.1 | | 67.3 | 69.0 | 69.6 | 69.2 | 69.7 | 0.2 | | 71.7 |
| 32B | 3 | 4-29 27th Avenue | 61.9 | 63.9 | 62.8 | 0.0 | | 64.8 | 62.9 | 0.1 | | 64.9 | 63.7 | 0.1 | | 65.7 | 65.5 | 0.0 | | 67.5 | 67.4 | 0.1 | | 69.4 | 70.1 | 70.7 | 70.3 | 70.9 | 0.2 | | 72.9 |
| 32B | 4 | 4-29 27th Avenue | 63.2 | 65.2 | 64.4 | 0.0 | | 66.4 | 64.6 | 0.1 | | 66.6 | 64.9 | 0.1 | | 66.9 | 66.6 | 0.1 | | 68.6 | 69.2 | 0.1 | | 71.2 | 72.1 | 72.6 | 72.3 | 72.8 | 0.2 | | 74.8 |
| 33A | 1 | 4-31 27th Avenue | 64.8 | 66.8 | 67.7 | 2.9 | | 69.7 | 70.3 | 5.4 | YES | 72.3 | 69.0 | 4.2 | YES | 71.0 | 69.4 | 4.5 | YES | 71.4 | 71.2 | 6.3 | YES | 73.2 | 54.0 | 65.1 | 74.4 | 74.9 | 9.7 | YES | 76.9 |
| 33A | 2 | 4-31 27th Avenue | 64.9 | 66.9 | 67.8 | 2.9 | | 69.8 | 69.7 | 4.8 | YES | 71.7 | 69.0 | 4.1 | YES | 71.0 | 69.3 | 4.2 | YES | 71.3 | 71.3 | 6.3 | YES | 73.3 | 54.1 | 65.2 | 74.6 | 75.0 | 9.8 | YES | 77.0 |
| 33A | 3 | 4-31 27th Avenue | 64.5 | 66.5 | 67.3 | 2.8 | | 69.3 | 69.8 | 5.3 | YES | 71.8 | 68.8 | 4.3 | YES | 70.8 | 68.9 | 4.3 | YES | 70.9 | 71.0 | 6.4 | YES | 73.0 | 54.3 | 64.9 | 74.7 | 75.1 | 10.2 | YES | 77.1 |
| 33A | 4 | 4-31 27th Avenue | 64.4 | 66.4 | 67.0 | 2.5 | | 69.0 | 70.4 | 5.9 | YES | 72.4 | 68.8 | 4.3 | YES | 70.8 | 68.9 | 3.9 | YES | 70.9 | 71.0 | 6.1 | YES | 73.0 | 61.0 | 66.0 | 75.4 | 75.7 | 9.7 | YES | 77.7 |
| 33B | 1 | 4-31 27th Avenue | 58.8 | 60.8 | 59.4 | 0.1 | | 61.4 | 59.7 | 0.2 | | 61.7 | 60.2 | 0.3 | | 62.2 | 63.2 | 0.1 | | 65.2 | 63.3 | 0.2 | | 65.3 | 66.0 | 66.8 | 66.3 | 67.0 | 0.3 | | 69.0 |
| 33B | 2 | 4-31 27th Avenue | 60.8 | 62.8 | 61.5 | 0.0 | | 63.5 | 61.6 | 0.1 | | 63.6 | 62.5 | 0.1 | | 64.5 | 64.5 | 0.1 | | 66.5 | 65.0 | 0.1 | | 67.0 | 69.1 | 69.7 | 69.3 | 69.9 | 0.2 | | 71.9 |
| 33B | 3 | 4-31 27th Avenue | 62.2 | 64.2 | 63.0 | 0.0 | | 65.0 | 63.0 | 0.1 | | 65.0 | 63.8 | 0.1 | | 65.8 | 65.5 | 0.1 | | 67.5 | 67.0 | 0.1 | | 69.0 | 69.5 | 70.2 | 69.7 | 70.4 | 0.2 | | 72.4 |
| 33B | 4 | 4-31 27th Avenue | 63.4 | 65.4 | 64.5 | 0.0 | | 66.5 | 64.7 | 0.1 | | 66.7 | 65.0 | 0.1 | | 67.0 | 66.7 | 0.1 | | 68.7 | 68.6 | 0.1 | | 70.6 | 71.9 | 72.5 | 72.0 | 72.6 | 0.1 | | 74.6 |
| 34A | 1 | 4-33 27th Avenue | 65.1 | 67.1 | 68.0 | 2.9 | | 70.0 | 70.3 | 5.2 | YES | 72.3 | 69.0 | 3.9 | YES | 71.0 | 69.5 | 4.2 | YES | 71.5 | 70.6 | 5.4 | YES | 72.6 | 53.8 | 65.4 | 73.7 | 74.3 | 8.9 | YES | 76.3 |
| 34A | 2 | 4-33 27th Avenue | 65.1 | 67.1 | 67.9 | 2.8 | | 69.9 | 69.6 | 4.5 | YES | 71.6 | 69.0 | 3.9 | YES | 71.0 | 69.3 | 4.1 | YES | 71.3 | 71.1 | 5.9 | YES | 73.1 | 53.9 | 65.4 | 74.0 | 74.5 | 9.1 | YES | 76.5 |
| 34A | 3 | 4-33 27th Avenue | 64.6 | 66.6 | 67.3 | 2.7 | | 69.3 | 69.6 | 5.0 | YES | 71.6 | 68.7 | 4.0 | YES | 70.7 | 68.8 | 4.1 | YES | 70.8 | 70.7 | 6.0 | YES | 72.7 | 54.2 | 65.0 | 74.2 | 74.7 | 9.7 | YES | 76.7 |
| 34A | 4 | 4-33 27th Avenue | 64.9 | 66.9 | 67.3 | 2.2 | | 69.3 | 70.4 | 5.3 | YES | 72.4 | 68.9 | 3.7 | YES | 70.9 | 69.3 | 3.3 | YES | 71.3 | 70.9 | 5.0 | YES | 72.9 | 64.7 | 67.8 | 75.0 | 75.4 | 7.6 | YES | 77.4 |
| 34B | 1 | 4-33 27th Avenue | 58.7 | 60.7 | 59.4 | 0.1 | | 61.4 | 59.6 | 0.2 | | 61.6 | 60.1 | 0.2 | | 62.1 | 63.3 | 0.1 | | 65.3 | 63.4 | 0.1 | | 65.4 | 66.3 | 67.0 | 66.4 | 67.1 | 0.1 | | 69.1 |
| 34B | 2 | 4-33 27th Avenue | 61.0 | 63.0 | 61.8 | 0.0 | | 63.8 | 61.8 | 0.1 | | 63.8 | 62.7 | 0.1 | | 64.7 | 64.6 | 0.1 | | 66.6 | 65.0 | 0.1 | | 67.0 | 68.7 | 69.4 | 68.8 | 69.5 | 0.1 | | 71.5 |
| 34B | 3 | 4-33 27th Avenue | 62.4 | 64.4 | 63.4 | 0.0 | | 65.4 | 63.5 | 0.1 | | 65.5 | 64.0 | 0.1 | | 66.0 | 65.6 | 0.0 | | 67.6 | 66.8 | 0.1 | | 68.8 | 69.3 | 70.1 | 69.4 | 70.2 | 0.1 | | 72.2 |
| 34B | 4 | 4-33 27th Avenue | 63.4 | 65.4 | 64.6 | 0.0 | | 66.6 | 64.7 | 0.1 | | 66.7 | 65.1 | 0.1 | | 67.1 | 66.9 | 0.1 | | 68.9 | 68.7 | 0.1 | | 70.7 | 71.6 | 72.2 | 71.7 | 72.3 | 0.1 | | 74.3 |
| 35A | 1 | 4-35 27th Avenue | 65.3 | 67.3 | 68.1 | 2.8 | | 70.1 | 70.3 | 5.0 | YES | 72.3 | 69.1 | 3.7 | YES | 71.1 | 69.4 | 4.0 | YES | 71.4 | 70.5 | 5.2 | YES | 72.5 | 53.6 | 65.6 | 73.3 | 73.9 | 8.4 | YES | 75.9 |
| 35A | 2 | 4-35 27th Avenue | 65.4 | 67.4 | 68.1 | 2.7 | | 70.1 | 70.1 | 4.7 | YES | 72.1 | 69.1 | 3.7 | YES | 71.1 | 69.4 | 3.9 | YES | 71.4 | 71.3 | 5.8 | YES | 73.3 | 53.7 | 65.7 | 73.6 | 74.2 | 8.5 | YES | 76.2 |
| 35A | 3 | 4-35 27th Avenue | 65.0 | 67.0 | 67.5 | 2.5 | | 69.5 | 69.7 | 4.7 | YES | 71.7 | 68.8 | 3.7 | YES | 70.8 | 68.9 | 3.8 | YES | 70.9 | 71.0 | 5.9 | YES | 73.0 | 54.0 | 65.3 | 73.8 | 74.3 | 9.0 | YES | 76.3 |
| 35A | 4 | 4-35 27th Avenue | 65.5 | 67.5 | 67.7 | 2.0 | | 69.7 | 70.3 | 4.7 | YES | 72.3 | 69.2 | 3.2 | YES | 71.2 | 69.6 | 2.8 | | 71.6 | 71.3 | 4.7 | YES | 73.3 | 65.4 | 68.5 | 74.7 | 75.2 | 6.7 | YES | 77.2 |
| 35B | 1 | 4-35 27th Avenue | 58.8 | 60.8 | 59.6 | 0.0 | | 61.6 | 59.6 | 0.2 | | 61.6 | 60.4 | 0.2 | | 62.4 | 63.2 | 0.0 | | 65.2 | 63.4 | 0.1 | | 65.4 | 67.8 | 68.3 | 67.9 | 68.4 | 0.1 | | 70.4 |
| 35B | 2 | 4-35 27th Avenue | 61.3 | 63.3 | 62.1 | 0.0 | | 64.1 | 62.0 | 0.1 | | 64.0 | 62.9 | 0.1 | | 64.9 | 64.7 | 0.0 | | 66.7 | 65.1 | 0.1 | | 67.1 | 68.9 | 69.6 | 69.0 | 69.7 | 0.1 | | 71.7 |
| 35B | 3 | 4-35 27th Avenue | 62.4 | 64.4 | 63.6 | 0.0 | | 65.6 | 63.6 | 0.1 | | 65.6 | 64.1 | 0.1 | | 66.1 | 65.8 | 0.1 | | 67.8 | 66.6 | 0.1 | | 68.6 | 69.6 | 70.4 | 69.7 | 70.4 | 0.1 | | 72.4 |
| 35B | 4 | 4-35 27th Avenue | 63.4 | 65.4 | 64.6 | 0.0 | | 66.6 | 64.6 | 0.1 | | 66.6 | 65.1 | 0.1 | | 67.1 | 67.2 | 0.1 | | 69.2 | 68.6 | 0.1 | | 70.6 | 71.7 | 72.3 | 71.8 | 72.4 | 0.1 | | 74.4 |
| 36A | 1 | 4-37 27th Avenue | 65.4 | 67.4 | 68.1 | 2.7 | | 70.1 | 70.2 | 4.8 | YES | 72.2 | 69.1 | 3.7 | YES | 71.1 | 69.4 | 3.9 | YES | 71.4 | 70.4 | 5.0 | YES | 72.4 | 53.6 | 65.7 | 73.0 | 73.7 | 8.0 | YES | 75.7 |
| 36A | 2 | 4-37 27th Avenue | 65.5 | 67.5 | 68.0 | 2.5 | | 70.0 | 70.0 | 4.5 | YES | 72.0 | 69.1 | 3.6 | YES | 71.1 | 69.3 | 3.7 | YES | 71.3 | 71.1 | 5.5 | YES | 73.1 | 53.8 | 65.8 | 73.2 | 73.9 | 8.1 | YES | 75.9 |
| 36A | 3 | 4-37 27th Avenue | 65.1 | 67.1 | 67.6 | 2.4 | | 69.6 | 69.5 | 4.4 | YES | 71.5 | 68.8 | 3.6 | YES | 70.8 | 68.9 | 3.6 | YES | 70.9 | 70.8 | 5.7 | YES | 72.8 | 54.0 | 65.4 | 73.4 | 74.0 | 8.6 | YES | 76.0 |
| 36A | 4 | 4-37 27th Avenue | 65.4 | 67.4 | 67.5 | 2.0 | | 69.5 | 70.0 | 4.6 | YES | 72.0 | 68.9 | 3.4 | YES | 70.9 | 69.1 | 3.1 | YES | 71.1 | 70.9 | 5.0 | YES | 72.9 | 61.4 | 66.9 | 74.1 | 74.6 | 7.8 | YES | 76.6 |
| 36B | 1 | 4-37 27th Avenue | 60.7 | 62.7 | 61.5 | 0.0 | | 63.5 | 61.2 | 0.1 | | 63.2 | 62.3 | 0.1 | | 64.3 | 64.0 | 0.0 | | 66.0 | 64.1 | 0.1 | | 66.1 | 67.2 | 68.1 | 67.3 | 68.2 | 0.1 | | 70.2 |

| | | | | | | | | | | | | | | | | | | | | | | | | | | | | | |
|---|---|---|---|---|---|---|---|---|---|---|---|---|---|---|---|---|---|---|---|---|---|---|---|---|---|---|---|---|---|
| 36B | 2 | 4-37 27th Avenue | 62.6 | 64.6 | 63.4 | 0.0 | | 65.4 | 63.0 | 0.1 | | 65.0 | 64.0 | 0.1 | | 66.0 | 65.5 | 0.0 | | 67.5 | 65.7 | 0.1 | | 67.7 | 69.3 | 70.1 | 69.4 | 70.2 | 0.1 | | 72.2 |
| 36B | 3 | 4-37 27th Avenue | 63.7 | 65.7 | 64.9 | 0.0 | | 66.9 | 64.6 | 0.1 | | 66.6 | 65.2 | 0.1 | | 67.2 | 67.1 | 0.1 | | 69.1 | 67.3 | 0.0 | | 69.3 | 70.2 | 71.1 | 70.2 | 71.1 | 0.0 | | 73.1 |
| 36B | 4 | 4-37 27th Avenue | 64.5 | 66.5 | 65.7 | 0.0 | | 67.7 | 65.5 | 0.2 | | 67.5 | 66.0 | 0.1 | | 68.0 | 69.0 | 0.0 | | 71.0 | 69.0 | 0.1 | | 71.0 | 71.9 | 72.6 | 72.1 | 72.8 | 0.2 | | 74.8 |
| 36C | 1 | 4-37 27th Avenue | 63.6 | 65.6 | 64.5 | 0.4 | | 66.5 | 64.3 | 0.5 | | 66.3 | 64.3 | 0.5 | | 66.3 | 65.5 | 0.3 | | 67.5 | 64.6 | 0.5 | | 66.6 | 59.5 | 65.0 | 61.1 | 65.5 | 0.5 | | 67.5 |
| 36C | 2 | 4-37 27th Avenue | 64.9 | 66.9 | 65.8 | 0.5 | | 67.8 | 66.2 | 1.1 | | 68.2 | 65.9 | 0.7 | | 67.9 | 66.8 | 0.4 | | 68.8 | 66.2 | 0.9 | | 68.2 | 60.5 | 66.2 | 64.7 | 67.8 | 1.6 | | 69.8 |
| 36C | 3 | 4-37 27th Avenue | 65.2 | 67.2 | 66.5 | 0.4 | | 68.5 | 66.8 | 1.0 | | 68.8 | 66.6 | 0.7 | | 68.6 | 67.6 | 0.4 | | 69.6 | 66.6 | 1.0 | | 68.6 | 62.3 | 67.0 | 65.7 | 68.5 | 1.5 | | 70.5 |
| 36C | 4 | 4-37 27th Avenue | 65.6 | 67.6 | 67.0 | 0.4 | | 69.0 | 67.6 | 1.4 | | 69.6 | 67.5 | 0.9 | | 69.5 | 69.0 | 0.4 | | 71.0 | 68.7 | 1.4 | | 70.7 | 68.1 | 70.0 | 70.7 | 71.9 | 1.8 | | 73.9 |
| 37A | 1 | 8-15 27th Avenue | 63.2 | 65.2 | 64.1 | 0.9 | | 66.1 | 66.5 | 3.2 | YES | 68.5 | 65.7 | 2.5 | | 67.7 | 66.0 | 2.7 | | 68.0 | 66.1 | 2.7 | | 68.1 | 53.3 | 63.6 | 68.2 | 69.4 | 5.8 | YES | 71.4 |
| 37A | 2 | 8-15 27th Avenue | 63.6 | 65.6 | 64.5 | 0.9 | | 66.5 | 66.3 | 2.7 | | 68.3 | 65.9 | 2.3 | | 67.9 | 66.4 | 2.6 | | 68.4 | 67.5 | 3.8 | YES | 69.5 | 53.4 | 64.0 | 68.7 | 69.9 | 5.9 | YES | 71.9 |
| 37A | 3 | 8-15 27th Avenue | 63.3 | 65.3 | 64.3 | 1.0 | | 66.3 | 66.0 | 2.7 | | 68.0 | 65.8 | 2.5 | | 67.8 | 66.1 | 2.7 | | 68.1 | 67.4 | 4.0 | YES | 69.4 | 53.7 | 63.8 | 68.9 | 70.0 | 6.2 | YES | 72.0 |
| 37A | 4 | 8-15 27th Avenue | 62.9 | 64.9 | 63.9 | 1.0 | | 65.9 | 66.0 | 3.1 | YES | 68.0 | 65.6 | 2.7 | | 67.6 | 65.9 | 2.8 | | 67.9 | 67.3 | 4.3 | YES | 69.3 | 53.8 | 63.4 | 69.1 | 70.0 | 6.6 | YES | 72.0 |
| 37A | 5 | 8-15 27th Avenue | 62.4 | 64.4 | 63.5 | 1.1 | | 65.5 | 66.2 | 3.8 | YES | 68.2 | 65.4 | 3.0 | | 67.4 | 65.7 | 3.1 | YES | 67.7 | 67.2 | 4.6 | YES | 69.2 | 54.3 | 63.0 | 69.6 | 70.4 | 7.3 | YES | 72.4 |
| 37A | 6 | 8-15 27th Avenue | 62.0 | 64.0 | 63.1 | 1.1 | | 65.1 | 66.4 | 4.3 | YES | 68.4 | 65.2 | 3.2 | YES | 67.2 | 65.5 | 3.3 | YES | 67.5 | 67.2 | 5.0 | YES | 69.2 | 54.8 | 62.8 | 69.8 | 70.5 | 7.7 | YES | 72.5 |
| 37A | 7 | 8-15 27th Avenue | 62.1 | 64.1 | 63.4 | 0.9 | | 65.4 | 66.8 | 4.6 | YES | 68.8 | 65.6 | 3.0 | YES | 67.6 | 66.5 | 2.5 | | 68.5 | 67.6 | 4.4 | YES | 69.6 | 61.4 | 64.8 | 70.5 | 71.1 | 6.3 | YES | 73.1 |
| 37A | 8 | 8-15 27th Avenue | 62.5 | 64.5 | 64.0 | 0.8 | | 66.0 | 67.0 | 4.4 | YES | 69.0 | 66.0 | 2.7 | | 68.0 | 66.6 | 2.4 | | 68.6 | 68.1 | 3.7 | YES | 70.1 | 64.5 | 66.6 | 71.3 | 71.8 | 5.2 | YES | 73.8 |
| 37B | 1 | 8-15 27th Avenue | 59.1 | 61.1 | 60.1 | 1.0 | | 62.1 | 62.3 | 3.2 | | 64.3 | 60.6 | 1.4 | | 62.6 | 60.9 | 1.1 | | 62.9 | 62.3 | 2.8 | | 64.3 | 54.3 | 60.3 | 64.0 | 65.2 | 4.9 | YES | 67.2 |
| 37B | 2 | 8-15 27th Avenue | 60.8 | 62.8 | 61.7 | 0.9 | | 63.7 | 63.4 | 2.5 | | 65.4 | 62.1 | 1.2 | | 64.1 | 62.3 | 1.1 | | 64.3 | 63.2 | 2.0 | | 65.2 | 54.9 | 61.8 | 64.2 | 65.8 | 4.0 | YES | 67.8 |
| 37B | 3 | 8-15 27th Avenue | 61.6 | 63.6 | 62.6 | 0.9 | | 64.6 | 64.1 | 2.5 | | 66.1 | 63.0 | 1.4 | | 65.0 | 63.4 | 1.3 | | 65.4 | 63.8 | 1.9 | | 65.8 | 55.0 | 62.5 | 64.9 | 66.6 | 4.1 | YES | 68.6 |
| 37B | 4 | 8-15 27th Avenue | 61.9 | 63.9 | 62.9 | 1.0 | | 64.9 | 65.0 | 3.0 | | 67.0 | 63.6 | 1.6 | | 65.6 | 64.2 | 1.8 | | 66.2 | 64.4 | 2.1 | | 66.4 | 55.8 | 62.9 | 66.8 | 68.0 | 5.2 | YES | 70.0 |
| 37B | 5 | 8-15 27th Avenue | 62.0 | 64.0 | 63.1 | 1.0 | | 65.1 | 65.5 | 3.5 | YES | 67.5 | 64.2 | 2.1 | | 66.2 | 65.0 | 2.4 | | 67.0 | 65.2 | 2.8 | | 67.2 | 56.7 | 63.1 | 68.4 | 69.3 | 6.2 | YES | 71.3 |
| 37B | 6 | 8-15 27th Avenue | 62.0 | 64.0 | 63.2 | 1.0 | | 65.2 | 65.2 | 3.1 | YES | 67.2 | 64.7 | 2.5 | | 66.7 | 65.7 | 2.6 | | 67.7 | 65.4 | 2.9 | | 67.4 | 58.3 | 63.5 | 69.3 | 70.0 | 6.5 | YES | 72.0 |
| 37B | 7 | 8-15 27th Avenue | 62.2 | 64.2 | 63.9 | 1.0 | | 65.9 | 66.9 | 4.6 | YES | 68.9 | 65.5 | 2.7 | | 67.5 | 66.6 | 2.4 | | 68.6 | 66.4 | 2.8 | | 68.4 | 63.6 | 66.0 | 71.4 | 71.9 | 5.9 | YES | 73.9 |
| 37B | 8 | 8-15 27th Avenue | 62.6 | 64.6 | 64.8 | 0.8 | | 66.8 | 67.4 | 4.5 | YES | 69.4 | 66.1 | 2.4 | | 68.1 | 67.0 | 2.2 | | 69.0 | 67.4 | 2.7 | | 69.4 | 66.5 | 68.0 | 72.3 | 72.7 | 4.8 | YES | 74.7 |
| 37C | 1 | 8-15 27th Avenue | 64.9 | 66.9 | 65.7 | 0.1 | | 67.7 | 65.8 | 0.2 | | 67.8 | 65.8 | 0.1 | | 67.8 | 65.5 | 0.1 | | 67.5 | 67.7 | 0.1 | | 69.7 | 68.6 | 70.1 | 68.7 | 70.2 | 0.1 | | 72.2 |
| 37C | 2 | 8-15 27th Avenue | 66.0 | 68.0 | 67.1 | 0.2 | | 69.1 | 67.1 | 0.2 | | 69.1 | 67.1 | 0.1 | | 69.1 | 66.9 | 0.1 | | 68.9 | 68.6 | 0.1 | | 70.6 | 70.1 | 71.5 | 70.3 | 71.7 | 0.1 | | 73.7 |
| 37C | 3 | 8-15 27th Avenue | 66.3 | 68.3 | 67.6 | 0.2 | | 69.6 | 67.5 | 0.2 | | 69.5 | 67.6 | 0.1 | | 69.6 | 68.1 | 0.1 | | 70.1 | 69.4 | 0.2 | | 71.4 | 71.3 | 72.5 | 71.5 | 72.6 | 0.2 | | 74.6 |
| 37C | 4 | 8-15 27th Avenue | 66.8 | 68.8 | 68.3 | 0.2 | | 70.3 | 68.3 | 0.3 | | 70.3 | 68.2 | 0.2 | | 70.2 | 70.9 | 0.1 | | 72.9 | 70.2 | 0.2 | | 72.2 | 72.4 | 73.5 | 72.7 | 73.7 | 0.2 | | 75.7 |
| 37C | 5 | 8-15 27th Avenue | 67.0 | 69.0 | 68.7 | 0.2 | | 70.7 | 69.0 | 0.5 | | 71.0 | 68.6 | 0.1 | | 70.6 | 71.6 | 0.1 | | 73.6 | 70.9 | 0.3 | | 72.9 | 73.0 | 74.0 | 73.8 | 74.6 | 0.7 | | 76.6 |
| 37C | 6 | 8-15 27th Avenue | 67.3 | 69.3 | 69.1 | 0.3 | | 71.1 | 69.5 | 0.7 | | 71.5 | 68.9 | 0.2 | | 70.9 | 71.9 | 0.1 | | 73.9 | 71.4 | 0.4 | | 73.4 | 73.8 | 74.7 | 74.7 | 75.4 | 0.7 | | 77.4 |
| 37C | 7 | 8-15 27th Avenue | 67.6 | 69.6 | 69.4 | 0.3 | | 71.4 | 69.9 | 0.8 | | 71.9 | 69.2 | 0.2 | | 71.2 | 72.4 | 0.1 | | 74.4 | 72.1 | 0.4 | | 74.1 | 74.5 | 75.3 | 75.5 | 76.2 | 0.8 | | 78.2 |
| 37C | 8 | 8-15 27th Avenue | 69.2 | 71.2 | 70.6 | 0.2 | | 72.6 | 71.2 | 0.8 | | 73.2 | 70.5 | 0.2 | | 72.5 | 73.4 | 0.1 | | 75.4 | 73.1 | 0.5 | | 75.1 | 75.6 | 76.5 | 76.9 | 77.6 | 1.1 | | 79.6 |
| 37D | 1 | 8-15 27th Avenue | 63.6 | 65.6 | 66.5 | 0.3 | | 68.5 | 64.3 | 0.0 | | 66.3 | 65.4 | 0.0 | | 67.4 | 64.5 | 0.0 | | 66.5 | 65.1 | 0.1 | | 67.1 | 65.3 | 67.5 | 65.4 | 67.6 | 0.1 | | 69.6 |
| 37D | 2 | 8-15 27th Avenue | 65.5 | 67.5 | 68.0 | 0.4 | | 70.0 | 66.2 | 0.0 | | 68.2 | 67.3 | 0.0 | | 69.3 | 66.2 | 0.0 | | 68.2 | 67.1 | 0.0 | | 69.1 | 67.6 | 69.7 | 67.7 | 69.7 | 0.1 | | 71.7 |
| 37D | 3 | 8-15 27th Avenue | 66.8 | 68.8 | 69.3 | 0.3 | | 71.3 | 67.5 | 0.0 | | 69.5 | 68.3 | 0.0 | | 70.3 | 67.5 | 0.0 | | 69.5 | 68.7 | 0.0 | | 70.7 | 72.7 | 73.7 | 72.7 | 73.7 | 0.0 | | 75.7 |
| 37D | 4 | 8-15 27th Avenue | 67.8 | 69.8 | 70.4 | 0.2 | | 72.4 | 68.5 | 0.0 | | 70.5 | 69.2 | 0.0 | | 71.2 | 68.6 | 0.0 | | 70.6 | 69.3 | 0.1 | | 71.3 | 73.3 | 74.4 | 73.3 | 74.4 | 0.0 | | 76.4 |
| 37D | 5 | 8-15 27th Avenue | 68.6 | 70.6 | 71.0 | 0.2 | | 73.0 | 69.2 | 0.0 | | 71.2 | 70.1 | 0.0 | | 72.1 | 69.4 | 0.0 | | 71.4 | 70.1 | 0.1 | | 72.1 | 73.6 | 74.8 | 73.8 | 74.9 | 0.2 | | 76.9 |
| 37D | 6 | 8-15 27th Avenue | 69.2 | 71.2 | 71.4 | 0.1 | | 73.4 | 69.8 | 0.0 | | 71.8 | 70.6 | 0.0 | | 72.6 | 70.2 | 0.0 | | 72.2 | 71.4 | 0.2 | | 73.4 | 74.4 | 75.5 | 74.7 | 75.8 | 0.2 | | 77.8 |
| 37D | 7 | 8-15 27th Avenue | 70.2 | 72.2 | 72.1 | 0.1 | | 74.1 | 70.8 | 0.1 | | 72.8 | 71.4 | 0.0 | | 73.4 | 71.0 | 0.0 | | 73.0 | 72.3 | 0.2 | | 74.3 | 75.1 | 76.3 | 75.4 | 76.5 | 0.2 | | 78.5 |
| 37D | 8 | 8-15 27th Avenue | 69.8 | 71.8 | 71.3 | 0.2 | | 73.3 | 70.5 | 0.2 | | 72.5 | 70.9 | 0.0 | | 72.9 | 71.1 | 0.0 | | 73.1 | 72.8 | 0.2 | | 74.8 | 76.0 | 76.9 | 76.5 | 77.3 | 0.4 | | 79.3 |
| 37E | 1 | 8-15 27th Avenue | 62.3 | 64.3 | 65.6 | 0.4 | | 67.6 | 62.9 | 0.0 | | 64.9 | 64.4 | 0.1 | | 66.4 | 63.3 | 0.0 | | 65.3 | 62.8 | 0.0 | | 64.8 | 59.1 | 64.0 | 59.4 | 64.1 | 0.1 | | 66.1 |
| 37E | 2 | 8-15 27th Avenue | 64.2 | 66.2 | 66.9 | 0.4 | | 68.9 | 64.8 | 0.0 | | 66.8 | 66.0 | 0.1 | | 68.0 | 65.0 | 0.0 | | 67.0 | 64.9 | 0.0 | | 66.9 | 67.7 | 69.3 | 67.8 | 69.4 | 0.1 | | 71.4 |
| 37E | 3 | 8-15 27th Avenue | 65.9 | 67.9 | 68.3 | 0.4 | | 70.3 | 66.4 | 0.0 | | 68.4 | 67.4 | 0.0 | | 69.4 | 66.7 | 0.0 | | 68.7 | 66.7 | 0.0 | | 68.7 | 71.8 | 72.8 | 71.8 | 72.8 | 0.0 | | 74.8 |
| 37E | 4 | 8-15 27th Avenue | 67.0 | 69.0 | 69.4 | 0.2 | | 71.4 | 67.5 | 0.0 | | 69.5 | 68.3 | 0.1 | | 70.3 | 67.8 | 0.0 | | 69.8 | 68.6 | 0.0 | | 70.6 | 73.8 | 74.6 | 73.8 | 74.6 | 0.0 | | 76.6 |
| 37E | 5 | 8-15 27th Avenue | 67.9 | 69.9 | 70.0 | 0.2 | | 72.0 | 68.4 | 0.0 | | 70.4 | 69.1 | 0.0 | | 71.1 | 68.7 | 0.0 | | 70.7 | 69.9 | 0.0 | | 71.9 | 74.9 | 75.7 | 74.9 | 75.7 | 0.0 | | 77.7 |
| 37E | 6 | 8-15 27th Avenue | 69.2 | 71.2 | 71.0 | 0.2 | | 73.0 | 69.6 | 0.0 | | 71.6 | 70.3 | 0.0 | | 72.3 | 70.2 | 0.0 | | 72.2 | 71.4 | 0.0 | | 73.4 | 75.8 | 76.7 | 75.8 | 76.7 | 0.0 | | 78.7 |
| 37E | 7 | 8-15 27th Avenue | 70.7 | 72.7 | 72.1 | 0.2 | | 74.1 | 71.0 | 0.0 | | 73.0 | 71.6 | 0.1 | | 73.6 | 72.1 | 0.0 | | 74.1 | 72.9 | 0.1 | | 74.9 | 76.3 | 77.4 | 76.5 | 77.5 | 0.2 | | 79.5 |
| 37E | 8 | 8-15 27th Avenue | 71.2 | 73.2 | 72.5 | 0.2 | | 74.5 | 71.5 | 0.1 | | 73.5 | 72.2 | 0.1 | | 74.2 | 72.4 | 0.0 | | 74.4 | 74.1 | 0.1 | | 76.1 | 77.1 | 78.1 | 77.4 | 78.3 | 0.2 | | 80.3 |
| 38 | 1 | 26-25 4th Street | 73.8 | 75.8 | 74.3 | 0.0 | | 76.3 | 73.9 | 0.0 | | 75.9 | 74.1 | 0.0 | | 76.1 | 74.0 | 0.0 | | 76.0 | 74.0 | 0.0 | | 76.0 | 76.0 | 78.0 | 76.0 | 78.0 | 0.0 | | 80.0 |
| 38 | 2 | 26-25 4th Street | 75.6 | 77.6 | 76.0 | 0.0 | | 78.0 | 75.7 | 0.0 | | 77.7 | 75.8 | 0.0 | | 77.8 | 75.8 | 0.0 | | 77.8 | 79.8 | 0.0 | | 81.8 | 85.1 | 85.6 | 85.1 | 85.6 | 0.0 | | 87.6 |
| 38 | 3 | 26-25 4th Street | 77.1 | 79.1 | 77.6 | 0.0 | | 79.6 | 77.2 | 0.0 | | 79.2 | 77.4 | 0.0 | | 79.4 | 77.2 | 0.0 | | 79.2 | 80.3 | 0.0 | | 82.3 | 87.2 | 87.6 | 87.2 | 87.6 | 0.0 | | 89.6 |
| 39 | 1 | 26-25 4th Street | 68.7 | 70.7 | 70.0 | 0.1 | | 72.0 | 68.9 | 0.0 | | 70.9 | 69.6 | 0.0 | | 71.6 | 69.2 | 0.0 | | 71.2 | 69.2 | 0.0 | | 71.2 | 74.5 | 75.5 | 74.5 | 75.5 | 0.0 | | 77.5 |
| 39 | 2 | 26-25 4th Street | 73.2 | 75.2 | 73.8 | 0.0 | | 75.8 | 73.3 | 0.0 | | 75.3 | 73.6 | 0.0 | | 75.6 | 73.4 | 0.0 | | 75.4 | 74.7 | 0.0 | | 76.7 | 80.1 | 80.9 | 80.1 | 80.9 | 0.0 | | 82.9 |
| 39 | 3 | 26-25 4th Street | 76.3 | 78.3 | 76.8 | 0.0 | | 78.8 | 76.4 | 0.0 | | 78.4 | 76.5 | 0.0 | | 78.5 | 76.4 | 0.0 | | 78.4 | 78.2 | 0.0 | | 80.2 | 83.6 | 84.3 | 83.6 | 84.3 | 0.0 | | 86.3 |
| 40 | 1 | 26-16 9th Street | 64.0 | 66.0 | 66.9 | 0.0 | | 68.9 | 64.4 | 0.0 | | 66.4 | 66.3 | 0.0 | | 68.3 | 65.2 | 0.0 | | 67.2 | 65.2 | 0.0 | | 67.2 | 73.4 | 73.9 | 73.4 | 73.9 | 0.0 | | 75.9 |
| 40 | 2 | 26-16 9th Street | 68.3 | 70.3 | 69.8 | 0.1 | | 71.8 | 68.6 | 0.0 | | 70.6 | 69.4 | 0.1 | | 71.4 | 68.9 | 0.0 | | 70.9 | 70.7 | 0.0 | | 72.7 | 77.5 | 78.0 | 77.5 | 78.0 | 0.0 | | 80.0 |
| 40 | 3 | 26-16 9th Street | 71.8 | 73.8 | 73.0 | 0.1 | | 75.0 | 72.0 | 0.0 | | 74.0 | 72.4 | 0.0 | | 74.4 | 72.2 | 0.0 | | 74.2 | 74.6 | 0.0 | | 76.6 | 80.4 | 81.0 | 80.4 | 81.0 | 0.0 | | 83.0 |
| 41 | 1 | 26-16 9th Street | 63.0 | 65.0 | 66.2 | 0.1 | | 68.2 | 63.5 | 0.1 | | 65.5 | 65.4 | 0.1 | | 67.4 | 64.4 | 0.0 | | 66.4 | 64.1 | 0.0 | | 66.1 | 72.4 | 72.9 | 72.4 | 72.9 | 0.0 | | 74.9 |
| 41 | 2 | 26-16 9th Street | 67.2 | 69.2 | 69.0 | 0.2 | | 71.0 | 67.5 | 0.0 | | 69.5 | 68.5 | 0.1 | | 70.5 | 67.9 | 0.0 | | 69.9 | 68.7 | 0.0 | | 70.7 | 75.8 | 76.4 | 75.8 | 76.4 | 0.0 | | 78.4 |
| 41 | 3 | 26-16 9th Street | 70.3 | 72.3 | 71.8 | 0.1 | | 73.8 | 70.5 | 0.0 | | 72.5 | 71.1 | 0.0 | | 73.1 | 70.7 | 0.0 | | 72.7 | 72.9 | 0.0 | | 74.9 | 78.6 | 79.2 | 78.6 | 79.2 | 0.0 | | 81.2 |
| 42 | 1 | 26-16 9th Street | 62.9 | 64.9 | 66.0 | 0.1 | | 68.0 | 63.5 | 0.2 | | 65.5 | 64.8 | 0.1 | | 66.8 | 64.2 | 0.0 | | 66.2 | 64.1 | 0.0 | | 66.1 | 71.5 | 72.1 | 71.5 | 72.1 | 0.0 | | 74.1 |
| 42 | 2 | 26-16 9th Street | 66.7 | 68.7 | 68.5 | 0.2 | | 70.5 | 67.0 | 0.0 | | 69.0 | 68.1 | 0.1 | | 70.1 | 67.4 | 0.0 | | 69.4 | 67.9 | 0.0 | | 69.9 | 74.3 | 75.0 | 74.3 | 75.0 | 0.0 | | 77.0 |
| 42 | 3 | 26-16 9th Street | 68.9 | 70.9 | 70.7 | 0.2 | | 72.7 | 69.2 | 0.0 | | 71.2 | 69.9 | 0.1 | | 71.9 | 69.4 | 0.0 | | 71.4 | 70.4 | 0.0 | | 72.4 | 76.8 | 77.5 | 76.8 | 77.5 | 0.0 | | 79.5 |
| 43 | 1 | 26-16 9th Street | 62.5 | 64.5 | 65.6 | 0.1 | | 67.6 | 63.0 | 0.2 | | 65.0 | 64.3 | 0.1 | | 66.3 | 63.8 | 0.0 | | 65.8 | 63.4 | 0.1 | | 65.4 | 70.4 | 71.1 | 70.4 | 71.1 | 0.0 | | 73.1 |
| 43 | 2 | 26-16 9th Street | 65.9 | 67.9 | 67.9 | 0.2 | | 69.9 | 66.3 | 0.0 | | 68.3 | 67.4 | 0.1 | | 69.4 | 66.6 | 0.0 | | 68.6 | 66.6 | 0.0 | | 68.6 | 72.7 | 73.5 | 72.7 | 73.5 | 0.0 | | 75.5 |
| 43 | 3 | 26-16 9th Street | 67.7 | 69.7 | 69.7 | 0.2 | | 71.7 | 68.1 | 0.0 | | 70.1 | 68.9 | 0.1 | | 70.9 | 68.3 | 0.0 | | 70.3 | 68.9 | 0.0 | | 70.9 | 74.8 | 75.6 | 74.8 | 75.6 | 0.0 | | 77.6 |
| 44 | 1 | 26-16 9th Street | 62.1 | 64.1 | 65.2 | 0.2 | | 67.2 | 62.5 | 0.1 | | 64.5 | 64.0 | 0.1 | | 66.0 | 63.4 | 0.1 | | 65.4 | 62.8 | 0.1 | | 64.8 | 69.6 | 70.3 | 69.7 | 70.4 | 0.1 | | 72.4 |
| 44 | 2 | 26-16 9th Street | 65.2 | 67.2 | 67.3 | 0.3 | | 69.3 | 65.6 | 0.0 | | 67.6 | 66.9 | 0.1 | | 68.9 | 66.0 | 0.0 | | 68.0 | 65.8 | 0.0 | | 67.8 | 71.9 | 72.7 | 71.9 | 72.7 | 0.0 | | 74.7 |
| 44 | 3 | 26-16 9th Street | 66.9 | 68.9 | 69.1 | 0.2 | | 71.1 | 67.3 | 0.0 | | 69.3 | 68.4 | 0.1 | | 70.4 | 67.5 | 0.0 | | 69.5 | 68.1 | 0.0 | | 70.1 | 73.7 | 74.5 | 73.7 | 74.5 | 0.0 | | 76.5 |
| 45A | 3 | 8-10 28th Avenue | 64.5 | 66.5 | 65.5 | 0.9 | | 67.5 | 66.3 | 1.8 | | 68.3 | 66.6 | 1.8 | | 68.6 | 66.2 | 1.4 | | 68.2 | 66.9 | 1.3 | | 68.9 | 65.3 | 67.9 | 67.1 | 69.0 | 1.1 | | 71.0 |
| 45A | 4 | 8-10 28th Avenue | 64.2 | 66.2 | 65.3 | 1.0 | | 67.3 | 66.5 | 2.2 | | 68.5 | 66.6 | 1.8 | | 68.6 | 66.1 | 1.4 | | 68.1 | 66.8 | 1.3 | | 68.8 | 66.2 | 68.3 | 67.8 | 69.4 | 1.0 | | 71.4 |
| 45A | 5 | 8-10 28th Avenue | 63.8 | 65.8 | 64.9 | 1.0 | | 66.9 | 66.3 | 2.3 | | 68.3 | 66.4 | 1.9 | | 68.4 | 65.9 | 1.4 | | 67.9 | 66.8 | 1.3 | | 68.8 | 66.8 | 68.6 | 68.5 | 69.8 | 1.2 | | 71.8 |
| 45A | 6 | 8-10 28th Avenue | 63.5 | 65.5 | 64.6 | 1.0 | | 66.6 | 66.0 | 2.4 | | 68.0 | 66.3 | 2.0 | | 68.3 | 66.0 | 1.3 | | 68.0 | 66.9 | 1.2 | | 68.9 | 67.5 | 69.0 | 69.1 | 70.2 | 1.2 | | 72.2 |
| 45A | 7 | 8-10 28th Avenue | 63.1 | 65.1 | 64.3 | 1.0 | | 66.3 | 65.8 | 2.5 | | 67.8 | 66.1 | 2.1 | | 68.1 | 66.0 | 1.3 | | 68.0 | 67.2 | 1.3 | | 69.2 | 68.2 | 69.4 | 69.7 | 70.6 | 1.2 | | 72.6 |

| | | | | | | | | | | | | | | | | | | | | | | | | | | | | |
|---|---|---|---|---|---|---|---|---|---|---|---|---|---|---|---|---|---|---|---|---|---|---|---|---|---|---|---|---|
| 45A | 8 | 8-10 28th Avenue | 62.9 | 64.9 | 64.4 | 1.0 | | 66.4 | 65.8 | 2.6 | | 67.8 | 66.3 | 2.1 | | 68.3 | 66.0 | 1.3 | | 68.0 | 67.7 | 1.2 | | 69.7 | 69.2 | 70.1 | 70.6 | 71.3 | 1.2 | | 73.3 |
| 45A | 9 | 8-10 28th Avenue | 63.1 | 65.1 | 64.7 | 0.9 | | 66.7 | 66.4 | 2.9 | | 68.4 | 66.5 | 2.0 | | 68.5 | 66.6 | 1.5 | | 68.6 | 68.3 | 1.9 | | 70.3 | 69.3 | 70.2 | 71.9 | 72.4 | 2.2 | | 74.4 |
| 45A | 10 | 8-10 28th Avenue | 63.1 | 65.1 | 65.0 | 0.9 | | 67.0 | 67.7 | 4.1 | YES | 69.7 | 67.3 | 2.7 | | 69.3 | 67.2 | 1.4 | | 69.2 | 68.7 | 1.9 | | 70.7 | 69.9 | 70.7 | 72.4 | 72.9 | 2.2 | | 74.9 |
| 45A | 11 | 8-10 28th Avenue | 63.2 | 65.2 | 65.1 | 0.9 | | 67.1 | 67.8 | 3.9 | YES | 69.8 | 67.4 | 2.8 | | 69.4 | 67.6 | 1.3 | | 69.6 | 69.2 | 1.8 | | 71.2 | 70.5 | 71.2 | 72.9 | 73.3 | 2.1 | | 75.3 |
| 45A | 12 | 8-10 28th Avenue | 63.3 | 65.3 | 65.5 | 0.8 | | 67.5 | 68.1 | 3.5 | YES | 70.1 | 67.7 | 2.7 | | 69.7 | 67.8 | 1.2 | | 69.8 | 69.4 | 1.7 | | 71.4 | 71.0 | 71.7 | 73.3 | 73.7 | 2.0 | | 75.7 |
| 45B | 1 | 8-10 28th Avenue | 62.4 | 64.4 | 64.1 | 1.7 | | 66.1 | 64.2 | 1.7 | | 66.2 | 64.3 | 1.7 | | 66.3 | 64.3 | 1.6 | | 66.3 | 65.3 | 1.9 | | 67.3 | 59.9 | 64.3 | 63.2 | 65.8 | 1.5 | | 67.8 |
| 45B | 2 | 8-10 28th Avenue | 63.5 | 65.5 | 65.2 | 1.7 | | 67.2 | 65.3 | 1.7 | | 67.3 | 65.4 | 1.6 | | 67.4 | 65.5 | 1.6 | | 67.5 | 66.3 | 1.9 | | 68.3 | 61.8 | 65.7 | 64.7 | 67.2 | 1.4 | | 69.2 |
| 45B | 3 | 8-10 28th Avenue | 63.6 | 65.6 | 65.3 | 1.7 | | 67.3 | 65.4 | 1.7 | | 67.4 | 65.6 | 1.6 | | 67.6 | 65.6 | 1.6 | | 67.6 | 66.4 | 1.8 | | 68.4 | 62.7 | 66.2 | 65.3 | 67.5 | 1.4 | | 69.5 |
| 45B | 4 | 8-10 28th Avenue | 63.5 | 65.5 | 65.3 | 1.6 | | 67.3 | 65.3 | 1.7 | | 67.3 | 65.5 | 1.6 | | 67.5 | 65.6 | 1.5 | | 67.6 | 66.4 | 1.7 | | 68.4 | 63.5 | 66.5 | 65.8 | 67.8 | 1.3 | | 69.8 |
| 45B | 5 | 8-10 28th Avenue | 63.5 | 65.5 | 65.4 | 1.5 | | 67.4 | 65.4 | 1.6 | | 67.4 | 65.5 | 1.5 | | 67.5 | 65.9 | 1.3 | | 67.9 | 66.6 | 1.7 | | 68.6 | 64.4 | 67.0 | 66.5 | 68.3 | 1.3 | | 70.3 |
| 45B | 6 | 8-10 28th Avenue | 63.4 | 65.4 | 65.4 | 1.3 | | 67.4 | 65.6 | 1.5 | | 67.6 | 65.5 | 1.5 | | 67.5 | 66.0 | 1.1 | | 68.0 | 66.8 | 1.7 | | 68.8 | 65.6 | 67.6 | 67.4 | 68.9 | 1.2 | | 70.9 |
| 45B | 7 | 8-10 28th Avenue | 63.3 | 65.3 | 65.3 | 1.3 | | 67.3 | 65.7 | 1.5 | | 67.7 | 65.6 | 1.4 | | 67.6 | 66.4 | 1.0 | | 68.4 | 67.1 | 1.6 | | 69.1 | 65.9 | 67.8 | 67.8 | 69.1 | 1.3 | | 71.1 |
| 45B | 8 | 8-10 28th Avenue | 63.1 | 65.1 | 65.4 | 1.3 | | 67.4 | 65.9 | 1.7 | | 67.9 | 65.6 | 1.5 | | 67.6 | 66.8 | 0.8 | | 68.8 | 67.1 | 1.4 | | 69.1 | 66.2 | 67.9 | 67.9 | 69.1 | 1.2 | | 71.1 |
| 45B | 9 | 8-10 28th Avenue | 63.0 | 65.0 | 65.4 | 1.3 | | 67.4 | 66.2 | 2.1 | | 68.2 | 65.7 | 1.5 | | 67.7 | 67.1 | 0.8 | | 69.1 | 67.4 | 1.6 | | 69.4 | 66.8 | 68.3 | 68.7 | 69.7 | 1.4 | | 71.7 |
| 45B | 10 | 8-10 28th Avenue | 63.0 | 65.0 | 65.4 | 1.2 | | 67.4 | 66.4 | 2.1 | | 68.4 | 65.9 | 1.5 | | 67.9 | 67.5 | 0.7 | | 69.5 | 67.5 | 1.6 | | 69.5 | 67.3 | 68.7 | 69.3 | 70.2 | 1.5 | | 72.2 |
| 45C | 1 | 8-10 28th Avenue | 53.3 | 55.3 | 54.0 | 0.6 | | 56.0 | 54.2 | 0.8 | | 56.2 | 54.3 | 0.9 | | 56.3 | 54.6 | 0.7 | | 56.6 | 55.6 | 2.0 | | 57.6 | 48.0 | 54.4 | 53.6 | 56.5 | 2.0 | | 58.5 |
| 45C | 2 | 8-10 28th Avenue | 53.3 | 55.3 | 54.2 | 0.8 | | 56.2 | 54.3 | 0.9 | | 56.3 | 54.4 | 1.0 | | 56.4 | 54.7 | 0.9 | | 56.7 | 55.8 | 2.2 | | 57.8 | 47.9 | 54.4 | 53.9 | 56.6 | 2.2 | | 58.6 |
| 45C | 3 | 8-10 28th Avenue | 53.4 | 55.4 | 54.4 | 1.0 | | 56.4 | 54.6 | 1.1 | | 56.6 | 54.7 | 1.2 | | 56.7 | 54.9 | 1.0 | | 56.9 | 56.3 | 2.6 | | 58.3 | 47.8 | 54.5 | 54.7 | 57.1 | 2.7 | | 59.1 |
| 45C | 4 | 8-10 28th Avenue | 54.4 | 56.4 | 55.4 | 1.0 | | 57.4 | 55.6 | 1.1 | | 57.6 | 55.6 | 1.1 | | 57.6 | 55.8 | 1.0 | | 57.8 | 57.5 | 2.8 | | 59.5 | 47.8 | 55.3 | 55.7 | 58.1 | 2.8 | | 60.1 |
| 45C | 5 | 8-10 28th Avenue | 55.0 | 57.0 | 56.0 | 0.9 | | 58.0 | 56.1 | 1.1 | | 58.1 | 56.2 | 1.1 | | 58.2 | 56.3 | 1.0 | | 58.3 | 58.7 | 3.5 | | 60.7 | 47.8 | 55.8 | 57.0 | 59.1 | 3.4 | | 61.1 |
| 45C | 6 | 8-10 28th Avenue | 55.4 | 57.4 | 56.4 | 1.0 | | 58.4 | 56.6 | 1.1 | | 58.6 | 56.6 | 1.1 | | 58.6 | 56.7 | 1.0 | | 58.7 | 59.2 | 3.6 | | 61.2 | 47.8 | 56.1 | 57.9 | 59.8 | 3.7 | | 61.8 |
| 45C | 7 | 8-10 28th Avenue | 55.7 | 57.7 | 56.7 | 0.9 | | 58.7 | 56.8 | 1.0 | | 58.8 | 56.8 | 1.0 | | 58.8 | 56.9 | 1.0 | | 58.9 | 59.4 | 3.5 | | 61.4 | 47.8 | 56.4 | 58.2 | 60.1 | 3.8 | | 62.1 |
| 45C | 8 | 8-10 28th Avenue | 56.0 | 58.0 | 56.9 | 0.9 | | 58.9 | 57.0 | 0.9 | | 59.0 | 57.0 | 1.0 | | 59.0 | 57.2 | 0.9 | | 59.2 | 59.8 | 3.6 | | 61.8 | 47.9 | 56.6 | 58.4 | 60.4 | 3.7 | | 62.4 |
| 45C | 9 | 8-10 28th Avenue | 56.7 | 58.7 | 58.2 | 1.3 | | 60.2 | 58.2 | 1.4 | | 60.2 | 58.5 | 1.5 | | 60.5 | 59.0 | 0.8 | | 61.0 | 61.1 | 2.7 | | 63.1 | 58.6 | 60.8 | 61.9 | 63.0 | 2.3 | | 65.0 |
| 45C | 10 | 8-10 28th Avenue | 57.5 | 59.5 | 60.1 | 1.9 | | 62.1 | 60.0 | 2.4 | | 62.0 | 59.9 | 1.9 | | 61.9 | 60.7 | 1.1 | | 62.7 | 62.7 | 2.5 | | 64.7 | 62.1 | 63.4 | 64.9 | 65.6 | 2.2 | | 67.6 |
| 45D | 1 | 8-10 28th Avenue | 53.3 | 55.3 | 53.7 | 0.3 | | 55.7 | 53.9 | 0.5 | | 55.9 | 54.1 | 0.6 | | 56.1 | 54.8 | 0.4 | | 56.8 | 56.0 | 0.5 | | 58.0 | 55.7 | 57.7 | 56.7 | 58.3 | 0.7 | | 60.3 |
| 45D | 2 | 8-10 28th Avenue | 53.3 | 55.3 | 53.8 | 0.4 | | 55.8 | 54.1 | 0.6 | | 56.1 | 54.1 | 0.7 | | 56.1 | 55.1 | 0.4 | | 57.1 | 57.3 | 0.4 | | 59.3 | 58.8 | 59.9 | 59.3 | 60.3 | 0.4 | | 62.3 |
| 45D | 3 | 8-10 28th Avenue | 53.3 | 55.3 | 53.9 | 0.4 | | 55.9 | 54.1 | 0.7 | | 56.1 | 54.2 | 0.7 | | 56.2 | 55.6 | 0.4 | | 57.6 | 57.6 | 0.4 | | 59.6 | 59.3 | 60.3 | 59.8 | 60.7 | 0.4 | | 62.7 |
| 45D | 4 | 8-10 28th Avenue | 53.3 | 55.3 | 54.0 | 0.5 | | 56.0 | 54.2 | 0.7 | | 56.2 | 54.3 | 0.7 | | 56.3 | 56.4 | 0.3 | | 58.4 | 57.8 | 0.4 | | 59.8 | 59.8 | 60.7 | 60.2 | 61.0 | 0.3 | | 63.0 |
| 45D | 5 | 8-10 28th Avenue | 53.3 | 55.3 | 54.1 | 0.5 | | 56.1 | 54.3 | 0.8 | | 56.3 | 54.4 | 0.8 | | 56.4 | 56.8 | 0.4 | | 58.8 | 58.1 | 0.5 | | 60.1 | 60.2 | 61.0 | 60.6 | 61.3 | 0.3 | | 63.3 |
| 45D | 6 | 8-10 28th Avenue | 53.3 | 55.3 | 54.3 | 0.6 | | 56.3 | 54.5 | 1.0 | | 56.5 | 54.7 | 1.0 | | 56.7 | 57.2 | 0.3 | | 59.2 | 58.3 | 0.4 | | 60.3 | 60.6 | 61.3 | 61.0 | 61.7 | 0.3 | | 63.7 |
| 45D | 7 | 8-10 28th Avenue | 53.3 | 55.3 | 55.2 | 0.6 | | 57.2 | 54.9 | 1.5 | | 56.9 | 55.3 | 1.1 | | 57.3 | 57.4 | 0.5 | | 59.4 | 58.5 | 0.4 | | 60.5 | 61.3 | 61.9 | 61.7 | 62.3 | 0.3 | | 64.3 |
| 45D | 8 | 8-10 28th Avenue | 54.0 | 56.0 | 56.4 | 0.9 | | 58.4 | 56.5 | 2.4 | | 58.5 | 57.0 | 1.9 | | 59.0 | 58.4 | 0.6 | | 60.4 | 60.7 | 1.6 | | 62.7 | 62.6 | 63.2 | 63.8 | 64.2 | 1.1 | | 66.2 |
| 45D | 9 | 8-10 28th Avenue | 55.8 | 57.8 | 58.6 | 1.3 | | 60.6 | 59.7 | 3.7 | | 61.7 | 59.2 | 2.2 | | 61.2 | 60.4 | 0.7 | | 62.4 | 62.6 | 2.0 | | 64.6 | 64.1 | 64.7 | 65.9 | 66.3 | 1.6 | | 68.3 |
| 45D | 10 | 8-10 28th Avenue | 57.0 | 59.0 | 59.7 | 1.2 | | 61.7 | 60.9 | 3.8 | | 62.9 | 60.7 | 2.1 | | 62.7 | 61.5 | 0.6 | | 63.5 | 64.1 | 2.3 | | 66.1 | 65.2 | 65.8 | 67.0 | 67.4 | 1.6 | | 69.4 |
| 45E | 1 | 8-10 28th Avenue | 53.3 | 55.3 | 53.7 | 0.3 | | 55.7 | 53.9 | 0.5 | | 55.9 | 54.0 | 0.5 | | 56.0 | 54.7 | 0.3 | | 56.7 | 56.1 | 0.4 | | 58.1 | 58.8 | 59.9 | 59.3 | 60.3 | 0.4 | | 62.3 |
| 45E | 2 | 8-10 28th Avenue | 53.3 | 55.3 | 53.8 | 0.3 | | 55.8 | 54.0 | 0.5 | | 56.0 | 54.1 | 0.5 | | 56.1 | 55.8 | 0.3 | | 57.8 | 57.0 | 0.3 | | 59.0 | 60.2 | 61.0 | 60.5 | 61.3 | 0.3 | | 63.3 |
| 45E | 3 | 8-10 28th Avenue | 53.3 | 55.3 | 54.1 | 0.4 | | 56.1 | 54.1 | 0.6 | | 56.1 | 54.2 | 0.6 | | 56.2 | 56.5 | 0.3 | | 58.5 | 58.5 | 0.3 | | 60.5 | 62.4 | 62.9 | 62.6 | 63.1 | 0.2 | | 65.1 |
| 45E | 4 | 8-10 28th Avenue | 53.3 | 55.3 | 54.4 | 0.4 | | 56.4 | 54.2 | 0.6 | | 56.2 | 54.4 | 0.7 | | 56.4 | 57.8 | 0.2 | | 59.8 | 58.8 | 0.3 | | 60.8 | 62.9 | 63.4 | 63.1 | 63.5 | 0.2 | | 65.5 |
| 45E | 5 | 8-10 28th Avenue | 53.3 | 55.3 | 54.7 | 0.4 | | 56.7 | 54.3 | 0.7 | | 56.3 | 54.6 | 0.8 | | 56.6 | 57.0 | 0.3 | | 59.0 | 59.1 | 0.3 | | 61.1 | 63.3 | 63.7 | 63.5 | 63.9 | 0.2 | | 65.9 |
| 45E | 6 | 8-10 28th Avenue | 53.3 | 55.3 | 54.8 | 0.5 | | 56.8 | 54.4 | 0.9 | | 56.4 | 54.8 | 0.9 | | 56.8 | 57.4 | 0.4 | | 59.4 | 59.3 | 0.3 | | 61.3 | 63.3 | 63.7 | 63.5 | 63.9 | 0.2 | | 65.9 |
| 45E | 7 | 8-10 28th Avenue | 53.3 | 55.3 | 55.5 | 0.6 | | 57.5 | 54.6 | 1.1 | | 56.6 | 55.7 | 1.0 | | 57.7 | 57.7 | 0.4 | | 59.7 | 59.9 | 0.3 | | 61.9 | 64.1 | 64.4 | 64.3 | 64.6 | 0.2 | | 66.6 |
| 45E | 8 | 8-10 28th Avenue | 53.7 | 55.7 | 56.2 | 0.7 | | 58.2 | 55.3 | 1.4 | | 57.3 | 57.1 | 1.7 | | 59.1 | 58.8 | 0.4 | | 60.8 | 61.5 | 1.1 | | 63.5 | 64.6 | 64.9 | 65.3 | 65.6 | 0.7 | | 67.6 |
| 45E | 9 | 8-10 28th Avenue | 54.9 | 56.9 | 58.1 | 0.6 | | 60.1 | 56.6 | 1.4 | | 58.6 | 58.6 | 1.9 | | 60.6 | 60.3 | 0.5 | | 62.3 | 62.8 | 1.0 | | 64.8 | 65.2 | 65.6 | 66.1 | 66.4 | 0.8 | | 68.4 |
| 45E | 10 | 8-10 28th Avenue | 56.0 | 58.0 | 59.2 | 0.6 | | 61.2 | 58.3 | 2.1 | | 60.3 | 59.8 | 2.0 | | 61.8 | 61.0 | 0.5 | | 63.0 | 63.7 | 1.4 | | 65.7 | 65.7 | 66.1 | 66.9 | 67.2 | 1.1 | | 69.2 |
| 46A | 1 | 28-05 8th Street | 63.2 | 65.7 | 63.6 | 0.4 | | 66.1 | 63.7 | 0.5 | | 66.2 | 63.7 | 0.5 | | 66.2 | 63.8 | 0.5 | | 66.3 | 64.0 | 0.7 | | 66.5 | 54.6 | 63.8 | 58.5 | 64.5 | 0.7 | | 67.0 |
| 46A | 2 | 28-05 8th Street | 64.7 | 67.2 | 65.2 | 0.5 | | 67.7 | 65.2 | 0.5 | | 67.7 | 65.3 | 0.5 | | 67.8 | 65.3 | 0.5 | | 67.8 | 65.5 | 0.6 | | 68.0 | 56.0 | 65.2 | 59.8 | 65.9 | 0.7 | | 68.4 |
| 46A | 3 | 28-05 8th Street | 65.5 | 68.0 | 65.9 | 0.4 | | 68.4 | 66.0 | 0.5 | | 68.5 | 66.1 | 0.5 | | 68.6 | 66.1 | 0.5 | | 68.6 | 66.2 | 0.6 | | 68.7 | 57.1 | 66.1 | 60.6 | 66.7 | 0.6 | | 69.2 |
| 46A | 4 | 28-05 8th Street | 66.0 | 68.5 | 66.4 | 0.4 | | 68.9 | 66.5 | 0.4 | | 69.0 | 66.5 | 0.4 | | 69.0 | 66.6 | 0.4 | | 69.1 | 66.7 | 0.6 | | 69.2 | 57.7 | 66.6 | 61.3 | 67.3 | 0.7 | | 69.8 |
| 46A | 5 | 28-05 8th Street | 67.4 | 69.9 | 67.9 | 0.4 | | 70.4 | 67.9 | 0.4 | | 70.4 | 67.9 | 0.4 | | 70.4 | 68.2 | 0.4 | | 70.7 | 68.0 | 0.5 | | 70.5 | 58.3 | 67.9 | 62.2 | 68.5 | 0.6 | | 71.0 |
| 46B | 1 | 28-05 8th Street | 61.6 | 64.1 | 62.2 | 0.5 | | 64.7 | 62.3 | 0.5 | | 64.8 | 62.2 | 0.5 | | 64.7 | 62.3 | 0.5 | | 64.8 | 62.8 | 0.9 | | 65.3 | 55.2 | 62.5 | 59.3 | 63.6 | 1.1 | | 66.1 |
| 46B | 2 | 28-05 8th Street | 63.4 | 65.9 | 64.0 | 0.5 | | 66.5 | 64.1 | 0.5 | | 66.6 | 64.0 | 0.5 | | 66.5 | 64.1 | 0.5 | | 66.6 | 64.5 | 0.7 | | 67.0 | 56.3 | 64.2 | 60.2 | 65.1 | 0.9 | | 67.6 |
| 46B | 3 | 28-05 8th Street | 64.2 | 66.7 | 64.8 | 0.4 | | 67.3 | 64.9 | 0.4 | | 67.4 | 64.8 | 0.5 | | 67.3 | 64.9 | 0.5 | | 67.4 | 65.2 | 0.7 | | 67.7 | 57.2 | 65.0 | 60.7 | 65.8 | 0.8 | | 68.3 |
| 46B | 4 | 28-05 8th Street | 64.5 | 67.0 | 65.1 | 0.4 | | 67.6 | 65.2 | 0.5 | | 67.7 | 65.1 | 0.5 | | 67.6 | 65.2 | 0.5 | | 67.7 | 65.5 | 0.6 | | 68.0 | 57.8 | 65.3 | 61.0 | 66.1 | 0.8 | | 68.6 |
| 46B | 5 | 28-05 8th Street | 66.3 | 68.8 | 66.8 | 0.4 | | 69.3 | 66.9 | 0.4 | | 69.4 | 66.8 | 0.4 | | 69.3 | 66.9 | 0.4 | | 69.4 | 67.1 | 0.6 | | 69.6 | 58.6 | 67.0 | 61.9 | 67.6 | 0.7 | | 70.1 |
| 46C | 1 | 28-05 8th Street | 53.5 | 56.0 | 53.7 | 0.2 | | 56.2 | 54.0 | 0.4 | | 56.5 | 54.1 | 0.5 | | 56.6 | 54.2 | 0.4 | | 56.7 | 54.5 | 0.7 | | 57.0 | 46.8 | 54.3 | 51.4 | 55.6 | 1.2 | | 58.1 |
| 46C | 2 | 28-05 8th Street | 56.6 | 59.1 | 56.8 | 0.2 | | 59.3 | 56.9 | 0.3 | | 59.4 | 57.0 | 0.3 | | 59.5 | 57.0 | 0.3 | | 59.5 | 57.1 | 0.4 | | 59.6 | 46.7 | 57.0 | 51.6 | 57.8 | 0.8 | | 60.3 |
| 46C | 3 | 28-05 8th Street | 58.2 | 60.7 | 58.4 | 0.2 | | 60.9 | 58.5 | 0.3 | | 61.0 | 58.5 | 0.3 | | 61.0 | 58.6 | 0.3 | | 61.1 | 58.7 | 0.4 | | 61.2 | 46.6 | 58.5 | 52.0 | 59.1 | 0.6 | | 61.6 |
| 46C | 4 | 28-05 8th Street | 61.7 | 64.2 | 62.0 | 0.3 | | 64.5 | 62.1 | 0.4 | | 64.6 | 62.1 | 0.4 | | 64.6 | 62.1 | 0.3 | | 64.6 | 62.4 | 0.7 | | 64.9 | 47.1 | 61.8 | 56.5 | 62.8 | 1.0 | | 65.3 |
| 46C | 5 | 28-05 8th Street | 65.2 | 67.7 | 65.6 | 0.4 | | 68.1 | 65.6 | 0.4 | | 68.1 | 65.6 | 0.4 | | 68.1 | 65.7 | 0.4 | | 68.2 | 65.9 | 0.7 | | 68.4 | 48.4 | 65.3 | 59.5 | 66.2 | 0.9 | | 68.7 |
| 47A | 1 | 28-07 8th Street | 57.0 | 59.5 | 57.3 | 0.3 | | 59.8 | 57.5 | 0.4 | | 60.0 | 57.6 | 0.5 | | 60.1 | 57.8 | 0.5 | | 60.3 | 57.8 | 0.6 | | 60.3 | 48.5 | 57.6 | 53.3 | 58.5 | 1.0 | | 61.0 |
| 47A | 2 | 28-07 8th Street | 58.2 | 60.7 | 58.5 | 0.3 | | 61.0 | 58.8 | 0.6 | | 61.3 | 58.8 | 0.5 | | 61.3 | 58.9 | 0.5 | | 61.4 | 58.9 | 0.6 | | 61.4 | 48.0 | 58.6 | 53.6 | 59.5 | 0.9 | | 62.0 |
| 47A | 3 | 28-07 8th Street | 59.7 | 62.2 | 60.0 | 0.3 | | 62.5 | 60.1 | 0.4 | | 62.6 | 60.2 | 0.5 | | 62.7 | 60.3 | 0.5 | | 62.8 | 60.3 | 0.5 | | 62.8 | 46.5 | 59.9 | 54.4 | 60.8 | 0.9 | | 63.3 |
| 47A | 4 | 28-07 8th Street | 61.4 | 63.9 | 61.6 | 0.2 | | 64.1 | 61.7 | 0.3 | | 64.2 | 61.8 | 0.4 | | 64.3 | 61.8 | 0.3 | | 64.3 | 62.0 | 0.6 | | 64.5 | 48.8 | 61.6 | 55.9 | 62.5 | 0.8 | | 65.0 |
| 47A | 5 | 28-07 8th Street | 65.6 | 68.1 | 66.0 | 0.2 | | 68.5 | 66.1 | 0.3 | | 68.6 | 66.0 | 0.3 | | 68.5 | 66.2 | 0.3 | | 68.7 | 66.2 | 0.4 | | 68.7 | 57.6 | 66.2 | 60.5 | 66.8 | 0.5 | | 69.3 |
| 47B | 1 | 28-07 8th Street | 54.6 | 57.1 | 55.0 | 0.4 | | 57.5 | 55.1 | 0.5 | | 57.6 | 55.3 | 0.6 | | 57.8 | 55.4 | 0.5 | | 57.9 | 55.5 | 0.7 | | 58.0 | 46.5 | 55.2 | 51.6 | 56.4 | 1.1 | | 58.9 |
| 47B | 2 | 28-07 8th Street | 56.6 | 59.1 | 57.0 | 0.3 | | 59.5 | 57.1 | 0.4 | | 59.6 | 57.1 | 0.5 | | 59.6 | 57.2 | 0.5 | | 59.7 | 57.3 | 0.6 | | 59.8 | 46.4 | 57.0 | 52.0 | 57.9 | 0.9 | | 60.4 |
| 47B | 3 | 28-07 8th Street | 58.8 | 61.3 | 59.1 | 0.3 | | 61.6 | 59.2 | 0.4 | | 61.7 | 59.2 | 0.4 | | 61.7 | 59.3 | 0.4 | | 61.8 | 59.4 | 0.5 | | 61.9 | 46.3 | 59.0 | 52.6 | 59.7 | 0.7 | | 62.2 |
| 47B | 4 | 28-07 8th Street | 61.6 | 64.1 | 61.9 | 0.3 | | 64.4 | 61.9 | 0.3 | | 64.4 | 62.0 | 0.3 | | 64.5 | 62.0 | 0.3 | | 64.5 | 62.1 | 0.4 | | 64.6 | 47.3 | 61.8 | 54.0 | 62.3 | 0.5 | | 64.8 |
| 47B | 5 | 28-07 8th Street | 64.0 | 66.5 | 64.3 | 0.3 | | 66.8 | 64.4 | 0.3 | | 66.9 | 64.5 | 0.4 | | 67.0 | 64.4 | 0.4 | | 66.9 | 64.8 | 0.4 | | 67.3 | 58.1 | 65.0 | 60.3 | 65.5 | 0.5 | | 68.0 |
| 47C | 1 | 28-07 8th Street | 53.5 | 56.0 | 53.8 | 0.2 | | 56.3 | 54.0 | 0.4 | | 56.5 | 54.1 | 0.5 | | 56.6 | 54.2 | 0.4 | | 56.7 | 54.4 | 0.7 | | 56.9 | 46.6 | 54.3 | 51.3 | 55.5 | 1.2 | | 58.0 |
| 47C | 2 | 28-07 8th Street | 56.8 | 59.3 | 57.0 | 0.2 | | 59.5 | 57.1 | 0.3 | | 59.6 | 57.2 | 0.3 | | 59.7 | 57.2 | 0.3 | | 59.7 | 57.3 | 0.4 | | 59.8 | 46.5 | 57.2 | 51.5 | 57.9 | 0.7 | | 60.4 |
| 47C | 3 | 28-07 8th Street | 58.9 | 61.4 | 59.2 | 0.3 | | 61.7 | 59.2 | 0.3 | | 61.7 | 59.3 | 0.3 | | 61.8 | 59.3 | 0.3 | | 61.8 | 59.4 | 0.4 | | 61.9 | 46.5 | 59.1 | 52.1 | 59.7 | 0.6 | | 62.2 |

| | | | | | | | | | | | | | | | | | | | | | | | | | | | | | |
|---|---|---|---|---|---|---|---|---|---|---|---|---|---|---|---|---|---|---|---|---|---|---|---|---|---|---|---|---|---|
| 47C | 4 | 28-07 8th Street | 62.8 | 65.3 | 63.0 | 0.2 | | 65.5 | 63.1 | 0.3 | | 65.6 | 63.1 | 0.3 | | 65.6 | 63.1 | 0.3 | | 65.6 | 63.3 | 0.5 | | 65.8 | 48.0 | 62.9 | 56.0 | 63.6 | 0.7 | | 66.1 |
| 47C | 5 | 28-07 8th Street | 65.1 | 67.6 | 65.4 | 0.3 | | 67.9 | 65.5 | 0.4 | | 68.0 | 65.5 | 0.4 | | 68.0 | 65.5 | 0.4 | | 68.0 | 65.8 | 0.7 | | 68.3 | 49.6 | 65.2 | 59.3 | 66.1 | 0.9 | | 68.6 |
| 48A | 1 | 28-09 8th Street | 62.7 | 65.2 | 63.0 | 0.3 | | 65.5 | 63.2 | 0.5 | | 65.7 | 63.2 | 0.4 | | 65.7 | 63.4 | 0.4 | | 65.9 | 63.2 | 0.4 | | 65.7 | 54.3 | 63.3 | 57.1 | 63.8 | 0.5 | | 66.3 |
| 48A | 2 | 28-09 8th Street | 63.8 | 66.3 | 64.2 | 0.4 | | 66.7 | 64.6 | 0.7 | | 67.1 | 64.3 | 0.4 | | 66.8 | 64.5 | 0.4 | | 67.0 | 64.4 | 0.4 | | 66.9 | 55.7 | 64.4 | 58.3 | 64.9 | 0.5 | | 67.4 |
| 48A | 3 | 28-09 8th Street | 64.9 | 67.4 | 65.3 | 0.4 | | 67.8 | 65.3 | 0.4 | | 67.8 | 65.5 | 0.4 | | 68.0 | 65.6 | 0.4 | | 68.1 | 65.5 | 0.4 | | 68.0 | 56.8 | 65.5 | 59.3 | 66.0 | 0.4 | | 68.5 |
| 48B | 1 | 28-09 8th Street | 53.3 | 55.8 | 53.5 | 0.2 | | 56.0 | 54.1 | 0.7 | | 56.6 | 54.1 | 0.7 | | 56.6 | 54.4 | 0.7 | | 56.9 | 54.4 | 0.8 | | 56.9 | 46.4 | 54.1 | 51.9 | 55.7 | 1.6 | | 58.2 |
| 48B | 2 | 28-09 8th Street | 53.3 | 55.8 | 53.6 | 0.3 | | 56.1 | 54.9 | 1.5 | | 57.4 | 54.3 | 0.9 | | 56.8 | 54.5 | 0.8 | | 57.0 | 54.5 | 0.9 | | 57.0 | 46.3 | 54.1 | 52.3 | 55.8 | 1.7 | | 58.3 |
| 48B | 3 | 28-09 8th Street | 54.8 | 57.3 | 55.1 | 0.3 | | 57.6 | 55.5 | 0.6 | | 58.0 | 55.7 | 0.8 | | 58.2 | 55.8 | 0.8 | | 58.3 | 55.8 | 0.8 | | 58.3 | 46.7 | 55.4 | 53.0 | 57.0 | 1.6 | | 59.5 |
| 48C | 1 | 28-09 8th Street | 56.6 | 59.1 | 57.0 | 0.4 | | 59.5 | 57.1 | 0.4 | | 59.6 | 57.1 | 0.5 | | 59.6 | 57.2 | 0.4 | | 59.7 | 57.3 | 0.6 | | 59.8 | 46.3 | 57.0 | 52.0 | 57.9 | 0.9 | | 60.4 |
| 48C | 2 | 28-09 8th Street | 58.5 | 61.0 | 58.9 | 0.4 | | 61.4 | 58.9 | 0.4 | | 61.4 | 59.0 | 0.4 | | 61.5 | 59.0 | 0.4 | | 61.5 | 59.1 | 0.5 | | 61.6 | 46.1 | 58.7 | 52.4 | 59.5 | 0.7 | | 62.0 |
| 48C | 3 | 28-09 8th Street | 60.2 | 62.7 | 60.5 | 0.3 | | 63.0 | 60.6 | 0.4 | | 63.1 | 60.6 | 0.4 | | 63.1 | 60.7 | 0.4 | | 63.2 | 60.7 | 0.4 | | 63.2 | 46.9 | 60.4 | 53.3 | 61.0 | 0.6 | | 63.5 |
| 48D | 1 | 28-09 8th Street | 53.3 | 55.8 | 53.6 | 0.2 | | 56.1 | 53.9 | 0.5 | | 56.4 | 54.1 | 0.6 | | 56.6 | 54.1 | 0.3 | | 56.6 | 54.5 | 0.8 | | 57.0 | 48.5 | 54.6 | 52.9 | 56.1 | 1.6 | | 58.6 |
| 48D | 2 | 28-09 8th Street | 53.3 | 55.8 | 53.6 | 0.2 | | 56.1 | 53.9 | 0.5 | | 56.4 | 54.1 | 0.6 | | 56.6 | 54.1 | 0.3 | | 56.6 | 54.5 | 0.8 | | 57.0 | 48.4 | 54.5 | 52.9 | 56.1 | 1.6 | | 58.6 |
| 48D | 3 | 28-09 8th Street | 53.3 | 55.8 | 53.8 | 0.3 | | 56.3 | 54.3 | 0.8 | | 56.8 | 54.3 | 0.7 | | 56.8 | 54.3 | 0.4 | | 56.8 | 54.7 | 0.9 | | 57.2 | 49.5 | 54.8 | 53.6 | 56.5 | 1.6 | | 59.0 |
| 49A | 1 | 8-01 Astoria Blvd | 53.3 | 55.8 | 53.5 | 0.2 | | 56.0 | 53.8 | 0.4 | | 56.3 | 53.9 | 0.5 | | 56.4 | 54.0 | 0.4 | | 56.5 | 54.2 | 0.7 | | 56.7 | 46.2 | 54.1 | 51.1 | 55.4 | 1.3 | | 57.9 |
| 49A | 2 | 8-01 Astoria Blvd | 53.3 | 55.8 | 53.6 | 0.2 | | 56.1 | 53.8 | 0.4 | | 56.3 | 53.9 | 0.5 | | 56.4 | 54.0 | 0.4 | | 56.5 | 54.2 | 0.7 | | 56.7 | 46.1 | 54.1 | 51.1 | 55.4 | 1.3 | | 57.9 |
| 49A | 3 | 8-01 Astoria Blvd | 54.8 | 57.3 | 55.1 | 0.3 | | 57.6 | 55.3 | 0.5 | | 57.8 | 55.5 | 0.6 | | 58.0 | 55.5 | 0.4 | | 58.0 | 55.7 | 0.6 | | 58.2 | 47.4 | 55.5 | 52.0 | 56.6 | 1.1 | | 59.1 |
| 49A | 4 | 8-01 Astoria Blvd | 64.2 | 66.7 | 64.5 | 0.3 | | 67.0 | 64.6 | 0.4 | | 67.1 | 64.6 | 0.3 | | 67.1 | 64.6 | 0.3 | | 67.1 | 64.6 | 0.4 | | 67.1 | 51.0 | 64.4 | 56.6 | 64.9 | 0.5 | | 67.4 |
| 49B | 1 | 8-01 Astoria Blvd | 61.1 | 63.6 | 61.6 | 0.5 | | 64.1 | 61.6 | 0.5 | | 64.1 | 61.7 | 0.5 | | 64.2 | 61.6 | 0.5 | | 64.1 | 61.7 | 0.6 | | 64.2 | 45.7 | 61.2 | 54.8 | 62.0 | 0.8 | | 64.5 |
| 49B | 2 | 8-01 Astoria Blvd | 62.3 | 64.8 | 62.8 | 0.5 | | 65.3 | 62.8 | 0.5 | | 65.3 | 62.8 | 0.5 | | 65.3 | 62.8 | 0.5 | | 65.3 | 62.9 | 0.6 | | 65.4 | 45.7 | 62.4 | 55.4 | 63.1 | 0.7 | | 65.6 |
| 49B | 3 | 8-01 Astoria Blvd | 62.9 | 65.4 | 63.4 | 0.5 | | 65.9 | 63.4 | 0.5 | | 65.9 | 63.4 | 0.5 | | 65.9 | 63.4 | 0.5 | | 65.9 | 63.5 | 0.5 | | 66.0 | 45.8 | 63.0 | 55.8 | 63.7 | 0.7 | | 66.2 |
| 49B | 4 | 8-01 Astoria Blvd | 64.5 | 67.0 | 64.9 | 0.4 | | 67.4 | 65.3 | 0.7 | | 67.8 | 64.9 | 0.4 | | 67.4 | 64.9 | 0.4 | | 67.4 | 65.0 | 0.5 | | 67.5 | 50.2 | 64.7 | 57.1 | 65.2 | 0.6 | | 67.7 |
| 49C | 1 | 8-01 Astoria Blvd | 69.4 | 71.9 | 70.0 | 0.6 | | 72.5 | 70.0 | 0.6 | | 72.5 | 70.0 | 0.6 | | 72.5 | 70.0 | 0.6 | | 72.5 | 70.2 | 0.8 | | 72.7 | 45.6 | 69.4 | 61.8 | 70.1 | 0.7 | | 72.6 |
| 49C | 2 | 8-01 Astoria Blvd | 69.6 | 72.1 | 70.1 | 0.5 | | 72.6 | 70.1 | 0.5 | | 72.6 | 70.1 | 0.5 | | 72.6 | 70.1 | 0.5 | | 72.6 | 70.3 | 0.7 | | 72.8 | 45.6 | 69.6 | 61.9 | 70.3 | 0.7 | | 72.8 |
| 49C | 3 | 8-01 Astoria Blvd | 69.3 | 71.8 | 69.7 | 0.4 | | 72.2 | 69.8 | 0.5 | | 72.3 | 69.8 | 0.4 | | 72.3 | 69.8 | 0.4 | | 72.3 | 70.0 | 0.7 | | 72.5 | 45.5 | 69.3 | 61.2 | 69.9 | 0.6 | | 72.4 |
| 49C | 4 | 8-01 Astoria Blvd | 69.1 | 71.6 | 69.5 | 0.4 | | 72.0 | 69.5 | 0.4 | | 72.0 | 69.5 | 0.4 | | 72.0 | 69.5 | 0.4 | | 72.0 | 69.7 | 0.6 | | 72.2 | 50.2 | 69.2 | 61.0 | 69.7 | 0.6 | | 72.2 |
| 49D | 1 | 8-01 Astoria Blvd | 63.8 | 66.3 | 64.2 | 0.4 | | 66.7 | 64.6 | 0.8 | | 67.1 | 64.2 | 0.4 | | 66.7 | 64.4 | 0.3 | | 66.9 | 64.9 | 1.0 | | 67.4 | 53.0 | 64.1 | 62.4 | 66.2 | 2.0 | | 68.7 |
| 49D | 2 | 8-01 Astoria Blvd | 65.1 | 67.6 | 65.5 | 0.4 | | 68.0 | 65.9 | 0.8 | | 68.4 | 65.5 | 0.4 | | 68.0 | 65.7 | 0.3 | | 68.2 | 66.1 | 0.9 | | 68.6 | 55.1 | 65.5 | 63.0 | 67.2 | 1.7 | | 69.7 |
| 49D | 3 | 8-01 Astoria Blvd | 65.7 | 68.2 | 66.1 | 0.4 | | 68.6 | 66.4 | 0.6 | | 68.9 | 66.1 | 0.3 | | 68.6 | 66.3 | 0.3 | | 68.8 | 66.6 | 0.8 | | 69.1 | 56.1 | 66.2 | 63.4 | 67.7 | 1.6 | | 70.2 |
| 49D | 4 | 8-01 Astoria Blvd | 66.7 | 69.2 | 67.1 | 0.3 | | 69.6 | 67.3 | 0.6 | | 69.8 | 67.1 | 0.3 | | 69.6 | 67.3 | 0.3 | | 69.8 | 67.5 | 0.7 | | 70.0 | 56.9 | 67.1 | 63.7 | 68.5 | 1.3 | | 71.0 |
| 50A | 1 | 8-07 Astoria Blvd | 69.2 | 71.7 | 69.8 | 0.6 | | 72.3 | 69.8 | 0.6 | | 72.3 | 69.8 | 0.6 | | 72.3 | 69.8 | 0.6 | | 72.3 | 70.0 | 0.8 | | 72.5 | 45.5 | 69.2 | 61.7 | 69.9 | 0.7 | | 72.4 |
| 50A | 2 | 8-07 Astoria Blvd | 69.0 | 71.5 | 69.5 | 0.5 | | 72.0 | 69.6 | 0.6 | | 72.1 | 69.6 | 0.6 | | 72.1 | 69.6 | 0.6 | | 72.1 | 69.8 | 0.8 | | 72.3 | 45.4 | 69.0 | 61.7 | 69.7 | 0.7 | | 72.2 |
| 50A | 3 | 8-07 Astoria Blvd | 68.8 | 71.3 | 69.3 | 0.5 | | 71.8 | 69.3 | 0.5 | | 71.8 | 69.3 | 0.5 | | 71.8 | 69.3 | 0.5 | | 71.8 | 69.5 | 0.7 | | 72.0 | 45.4 | 68.8 | 61.0 | 69.5 | 0.6 | | 72.0 |
| 50A | 4 | 8-07 Astoria Blvd | 68.6 | 71.1 | 69.0 | 0.4 | | 71.5 | 69.0 | 0.4 | | 71.5 | 69.0 | 0.4 | | 71.5 | 69.0 | 0.4 | | 71.5 | 69.3 | 0.7 | | 71.8 | 47.8 | 68.6 | 60.7 | 69.3 | 0.6 | | 71.8 |
| 50B | 1 | 8-07 Astoria Blvd | 61.4 | 63.9 | 61.8 | 0.4 | | 64.3 | 61.9 | 0.5 | | 64.4 | 61.9 | 0.5 | | 64.4 | 61.9 | 0.5 | | 64.4 | 61.9 | 0.5 | | 64.4 | 45.8 | 61.5 | 54.0 | 62.1 | 0.6 | | 64.6 |
| 50B | 2 | 8-07 Astoria Blvd | 62.5 | 65.0 | 63.0 | 0.4 | | 65.5 | 63.0 | 0.5 | | 65.5 | 63.0 | 0.5 | | 65.5 | 63.0 | 0.5 | | 65.5 | 63.0 | 0.5 | | 65.5 | 46.4 | 62.6 | 54.8 | 63.2 | 0.6 | | 65.7 |
| 50B | 3 | 8-07 Astoria Blvd | 63.1 | 65.6 | 63.5 | 0.4 | | 66.0 | 63.6 | 0.4 | | 66.1 | 63.6 | 0.4 | | 66.1 | 63.6 | 0.4 | | 66.1 | 63.6 | 0.5 | | 66.1 | 47.7 | 63.2 | 55.4 | 63.8 | 0.6 | | 66.3 |
| 50B | 4 | 8-07 Astoria Blvd | 64.0 | 66.5 | 64.4 | 0.4 | | 66.9 | 64.5 | 0.5 | | 67.0 | 64.4 | 0.4 | | 66.9 | 64.4 | 0.4 | | 66.9 | 64.5 | 0.5 | | 67.0 | 50.1 | 64.2 | 56.7 | 64.7 | 0.6 | | 67.2 |
| 50C | 1 | 8-07 Astoria Blvd | 53.3 | 55.8 | 53.4 | 0.1 | | 55.9 | 53.6 | 0.3 | | 56.1 | 53.8 | 0.4 | | 56.3 | 53.9 | 0.3 | | 56.4 | 54.1 | 0.6 | | 56.6 | 46.2 | 54.1 | 50.7 | 55.2 | 1.1 | | 57.7 |
| 50C | 2 | 8-07 Astoria Blvd | 53.3 | 55.8 | 53.6 | 0.2 | | 56.1 | 53.8 | 0.4 | | 56.3 | 53.9 | 0.5 | | 56.4 | 54.0 | 0.4 | | 56.5 | 54.2 | 0.7 | | 56.7 | 46.1 | 54.1 | 51.0 | 55.3 | 1.3 | | 57.8 |
| 50C | 3 | 8-07 Astoria Blvd | 53.4 | 55.9 | 53.8 | 0.3 | | 56.3 | 54.0 | 0.6 | | 56.5 | 54.2 | 0.7 | | 56.7 | 54.2 | 0.6 | | 56.7 | 54.5 | 0.8 | | 57.0 | 46.7 | 54.2 | 51.6 | 55.6 | 1.4 | | 58.1 |
| 50C | 4 | 8-07 Astoria Blvd | 62.0 | 64.5 | 62.2 | 0.2 | | 64.7 | 62.3 | 0.3 | | 64.8 | 62.4 | 0.4 | | 64.9 | 62.4 | 0.3 | | 64.9 | 62.4 | 0.4 | | 64.9 | 48.3 | 62.2 | 54.6 | 62.7 | 0.5 | | 65.2 |
| 51A | 1 | 8-09 Astoria Blvd | 68.7 | 71.2 | 69.3 | 0.6 | | 71.8 | 69.3 | 0.6 | | 71.8 | 69.3 | 0.6 | | 71.8 | 69.3 | 0.6 | | 71.8 | 69.3 | 0.6 | | 71.8 | 45.5 | 68.7 | 61.0 | 69.4 | 0.7 | | 71.9 |
| 51A | 2 | 8-09 Astoria Blvd | 68.7 | 71.2 | 69.2 | 0.5 | | 71.7 | 69.2 | 0.5 | | 71.7 | 69.3 | 0.6 | | 71.8 | 69.3 | 0.6 | | 71.8 | 69.3 | 0.6 | | 71.8 | 45.4 | 68.7 | 60.6 | 69.3 | 0.6 | | 71.8 |
| 51A | 3 | 8-09 Astoria Blvd | 68.5 | 71.0 | 69.0 | 0.5 | | 71.5 | 69.0 | 0.5 | | 71.5 | 69.0 | 0.5 | | 71.5 | 69.0 | 0.5 | | 71.5 | 69.0 | 0.5 | | 71.5 | 45.3 | 68.5 | 59.9 | 69.1 | 0.5 | | 71.6 |
| 51A | 4 | 8-09 Astoria Blvd | 68.5 | 71.0 | 68.9 | 0.4 | | 71.4 | 69.0 | 0.5 | | 71.5 | 69.0 | 0.4 | | 71.5 | 69.0 | 0.4 | | 71.5 | 69.0 | 0.5 | | 71.5 | 47.0 | 68.5 | 60.0 | 69.1 | 0.5 | | 71.6 |
| 51B | 1 | 8-09 Astoria Blvd | 64.2 | 66.7 | 64.6 | 0.4 | | 67.1 | 64.6 | 0.4 | | 67.1 | 64.7 | 0.4 | | 67.2 | 64.7 | 0.4 | | 67.2 | 64.7 | 0.5 | | 67.2 | 45.6 | 64.3 | 55.8 | 64.8 | 0.5 | | 67.3 |
| 51B | 2 | 8-09 Astoria Blvd | 65.0 | 67.5 | 65.4 | 0.4 | | 67.9 | 65.5 | 0.4 | | 68.0 | 65.5 | 0.4 | | 68.0 | 65.5 | 0.4 | | 68.0 | 65.5 | 0.5 | | 68.0 | 45.5 | 65.0 | 56.4 | 65.6 | 0.5 | | 68.1 |
| 51B | 3 | 8-09 Astoria Blvd | 64.6 | 67.1 | 65.1 | 0.4 | | 67.6 | 65.1 | 0.5 | | 67.6 | 65.1 | 0.5 | | 67.6 | 65.1 | 0.5 | | 67.6 | 65.1 | 0.5 | | 67.6 | 45.5 | 64.7 | 56.2 | 65.2 | 0.5 | | 67.7 |
| 51B | 4 | 8-09 Astoria Blvd | 66.0 | 68.5 | 66.3 | 0.3 | | 68.8 | 66.4 | 0.4 | | 68.9 | 66.4 | 0.3 | | 68.9 | 66.3 | 0.3 | | 68.8 | 66.5 | 0.5 | | 69.0 | 45.7 | 66.0 | 57.2 | 66.5 | 0.5 | | 69.0 |
| 51C | 1 | 8-09 Astoria Blvd | 53.3 | 55.8 | 53.5 | 0.1 | | 56.0 | 53.7 | 0.3 | | 56.2 | 53.8 | 0.4 | | 56.3 | 53.9 | 0.3 | | 56.4 | 54.1 | 0.6 | | 56.6 | 45.8 | 54.0 | 50.6 | 55.2 | 1.2 | | 57.7 |
| 51C | 2 | 8-09 Astoria Blvd | 53.3 | 55.8 | 53.6 | 0.2 | | 56.1 | 53.7 | 0.4 | | 56.2 | 53.9 | 0.5 | | 56.4 | 54.0 | 0.4 | | 56.5 | 54.2 | 0.7 | | 56.7 | 45.8 | 54.0 | 50.7 | 55.2 | 1.2 | | 57.7 |
| 51C | 3 | 8-09 Astoria Blvd | 53.3 | 55.8 | 53.6 | 0.3 | | 56.1 | 53.8 | 0.5 | | 56.3 | 53.9 | 0.5 | | 56.4 | 54.0 | 0.4 | | 56.5 | 54.3 | 0.8 | | 56.8 | 46.0 | 54.1 | 51.1 | 55.4 | 1.3 | | 57.9 |
| 51C | 4 | 8-09 Astoria Blvd | 63.4 | 65.9 | 63.6 | 0.2 | | 66.1 | 63.6 | 0.2 | | 66.1 | 63.7 | 0.3 | | 66.2 | 63.7 | 0.2 | | 66.2 | 63.7 | 0.3 | | 66.2 | 46.6 | 63.5 | 54.4 | 63.9 | 0.4 | | 66.4 |
| 52B | 1 | 8-13 Astoria Blvd | 53.3 | 55.8 | 53.5 | 0.1 | | 56.0 | 53.6 | 0.2 | | 56.1 | 53.7 | 0.3 | | 56.2 | 53.8 | 0.2 | | 56.3 | 54.0 | 0.4 | | 56.5 | 46.4 | 54.1 | 49.9 | 54.9 | 0.8 | | 57.4 |
| 52B | 2 | 8-13 Astoria Blvd | 57.7 | 60.2 | 58.0 | 0.3 | | 60.5 | 58.0 | 0.3 | | 60.5 | 58.1 | 0.3 | | 60.6 | 58.1 | 0.3 | | 60.6 | 58.2 | 0.4 | | 60.7 | 46.5 | 58.0 | 51.3 | 58.6 | 0.6 | | 61.1 |
| 52C | 1 | 8-13 Astoria Blvd | 63.7 | 66.2 | 64.1 | 0.4 | | 66.6 | 64.1 | 0.4 | | 66.6 | 64.1 | 0.4 | | 66.6 | 64.1 | 0.4 | | 66.6 | 64.2 | 0.4 | | 66.7 | 46.0 | 63.8 | 55.1 | 64.3 | 0.5 | | 66.8 |
| 52C | 2 | 8-13 Astoria Blvd | 64.8 | 67.3 | 65.2 | 0.4 | | 67.7 | 65.2 | 0.4 | | 67.7 | 65.2 | 0.4 | | 67.7 | 65.3 | 0.4 | | 67.8 | 65.3 | 0.5 | | 67.8 | 45.7 | 64.9 | 56.2 | 65.4 | 0.5 | | 67.9 |
| 52D | 1 | 8-13 Astoria Blvd | 53.3 | 55.8 | 53.5 | 0.2 | | 56.0 | 53.7 | 0.4 | | 56.2 | 53.8 | 0.4 | | 56.3 | 54.1 | 0.4 | | 56.6 | 54.2 | 0.6 | | 56.7 | 46.3 | 54.1 | 50.7 | 55.2 | 1.1 | | 57.7 |
| 52D | 2 | 8-13 Astoria Blvd | 54.0 | 56.5 | 54.4 | 0.3 | | 56.9 | 54.5 | 0.5 | | 57.0 | 54.6 | 0.5 | | 57.1 | 54.8 | 0.5 | | 57.3 | 54.9 | 0.7 | | 57.4 | 46.3 | 54.7 | 51.1 | 55.8 | 1.1 | | 58.3 |
| 53A | 1 | Astoria Houses Building 1 | 53.3 | 55.8 | 54.3 | 1.0 | | 56.8 | 61.3 | 7.9 | YES | 63.8 | 55.8 | 1.6 | | 58.3 | 54.8 | 1.2 | | 57.3 | 60.4 | 6.7 | YES | 62.9 | 46.6 | 54.2 | 67.3 | 67.5 | 13.3 | YES | 70.0 |
| 53A | 2 | Astoria Houses Building 1 | 53.3 | 55.8 | 54.5 | 1.2 | | 57.0 | 61.9 | 8.5 | YES | 64.4 | 55.4 | 2.0 | | 57.9 | 55.0 | 1.4 | | 57.5 | 60.9 | 7.2 | YES | 63.4 | 48.0 | 54.4 | 68.0 | 68.1 | 13.7 | YES | 70.6 |
| 53A | 3 | Astoria Houses Building 1 | 53.3 | 55.8 | 54.7 | 1.4 | | 57.2 | 62.0 | 8.7 | YES | 64.5 | 55.7 | 2.2 | | 58.2 | 55.2 | 1.6 | | 57.7 | 61.4 | 7.7 | YES | 63.9 | 47.9 | 54.4 | 68.5 | 68.6 | 14.2 | YES | 71.1 |
| 53A | 4 | Astoria Houses Building 1 | 53.9 | 56.4 | 55.5 | 1.6 | | 58.0 | 62.3 | 8.3 | YES | 64.8 | 56.4 | 2.3 | | 58.9 | 55.9 | 1.6 | | 58.4 | 61.9 | 7.7 | YES | 64.4 | 48.5 | 55.0 | 68.9 | 69.0 | 14.0 | YES | 71.5 |
| 53A | 5 | Astoria Houses Building 1 | 54.5 | 57.0 | 56.1 | 1.6 | | 58.6 | 62.5 | 7.9 | YES | 65.0 | 57.3 | 2.7 | | 59.8 | 56.7 | 1.6 | | 59.2 | 62.5 | 7.6 | YES | 65.0 | 50.3 | 55.9 | 69.2 | 69.3 | 13.4 | YES | 71.8 |
| 53A | 6 | Astoria Houses Building 1 | 55.2 | 57.7 | 56.9 | 1.6 | | 59.4 | 63.0 | 7.7 | YES | 65.5 | 58.3 | 3.0 | | 60.8 | 57.8 | 1.7 | | 60.3 | 63.2 | 7.6 | YES | 65.7 | 51.4 | 56.7 | 69.7 | 69.9 | 13.1 | YES | 72.4 |
| 53A | 7 | Astoria Houses Building 1 | 58.0 | 60.5 | 59.3 | 1.2 | | 61.8 | 64.3 | 6.2 | YES | 66.8 | 60.9 | 2.7 | | 63.4 | 60.8 | 2.0 | | 63.3 | 64.8 | 6.5 | YES | 67.3 | 53.1 | 59.2 | 70.6 | 70.8 | 11.6 | YES | 73.3 |
| 53B | 1 | Astoria Houses Building 1 | 59.5 | 62.0 | 60.0 | 0.5 | | 62.5 | 60.1 | 0.5 | | 62.6 | 60.1 | 0.6 | | 62.6 | 60.4 | 0.5 | | 62.9 | 60.2 | 0.6 | | 62.7 | 47.0 | 59.7 | 58.6 | 62.1 | 2.3 | | 64.6 |
| 53B | 2 | Astoria Houses Building 1 | 61.4 | 63.9 | 61.9 | 0.5 | | 64.4 | 62.3 | 0.8 | | 64.8 | 62.0 | 0.6 | | 64.5 | 62.2 | 0.5 | | 64.7 | 62.1 | 0.6 | | 64.6 | 46.9 | 61.6 | 59.3 | 63.5 | 1.9 | | 66.0 |
| 53B | 3 | Astoria Houses Building 1 | 62.5 | 65.0 | 63.0 | 0.5 | | 65.5 | 63.0 | 0.5 | | 65.5 | 63.1 | 0.6 | | 65.6 | 63.3 | 0.5 | | 65.8 | 63.1 | 0.6 | | 65.6 | 46.9 | 62.6 | 59.8 | 64.4 | 1.7 | | 66.9 |
| 53B | 4 | Astoria Houses Building 1 | 63.0 | 65.5 | 63.5 | 0.5 | | 66.0 | 63.6 | 0.6 | | 66.1 | 63.6 | 0.5 | | 66.1 | 63.7 | 0.5 | | 66.2 | 63.6 | 0.6 | | 66.1 | 47.7 | 63.1 | 60.1 | 64.8 | 1.7 | | 67.3 |
| 53B | 5 | Astoria Houses Building 1 | 63.6 | 66.1 | 64.1 | 0.5 | | 66.6 | 65.0 | 1.4 | | 67.5 | 64.1 | 0.5 | | 66.6 | 64.3 | 0.5 | | 66.8 | 64.2 | 0.5 | | 66.7 | 48.9 | 63.7 | 60.9 | 65.5 | 1.7 | | 68.0 |
| 53B | 6 | Astoria Houses Building 1 | 64.1 | 66.6 | 64.6 | 0.5 | | 67.1 | 65.9 | 1.8 | | 68.4 | 64.6 | 0.5 | | 67.1 | 64.8 | 0.4 | | 67.3 | 64.7 | 0.6 | | 67.2 | 50.5 | 64.3 | 63.4 | 66.8 | 2.5 | | 69.3 |

| | | | | | | | | | | | | | | | | | | | | | | | | | | | | | |
|---|---|---|---|---|---|---|---|---|---|---|---|---|---|---|---|---|---|---|---|---|---|---|---|---|---|---|---|---|---|
| 53B | 7 | Astoria Houses Building 1 | 65.5 | 68.0 | 66.2 | 0.6 | | 68.7 | 67.4 | 1.8 | | 69.9 | 66.3 | 0.8 | | 68.8 | 66.4 | 0.6 | | 68.9 | 67.7 | 2.2 | | 70.2 | 53.3 | 65.8 | 69.1 | 70.7 | 4.9 | YES | 73.2 |
| 53C | 1 | Astoria Houses Building 1 | 64.9 | 67.4 | 65.1 | 0.2 | | 67.6 | 65.1 | 0.2 | | 67.6 | 65.1 | 0.2 | | 67.6 | 65.1 | 0.2 | | 67.6 | 65.4 | 0.5 | | 67.9 | 45.8 | 65.0 | 55.0 | 65.3 | 0.4 | | 67.8 |
| 53C | 2 | Astoria Houses Building 1 | 66.1 | 68.6 | 66.3 | 0.2 | | 68.8 | 66.3 | 0.2 | | 68.8 | 66.3 | 0.2 | | 68.8 | 66.3 | 0.2 | | 68.8 | 66.6 | 0.5 | | 69.1 | 46.0 | 66.1 | 56.3 | 66.5 | 0.4 | | 69.0 |
| 53C | 3 | Astoria Houses Building 1 | 66.4 | 68.9 | 66.6 | 0.2 | | 69.1 | 66.7 | 0.3 | | 69.2 | 66.7 | 0.3 | | 69.2 | 66.7 | 0.3 | | 69.2 | 67.0 | 0.6 | | 69.5 | 46.0 | 66.4 | 57.4 | 66.9 | 0.5 | | 69.4 |
| 53C | 4 | Astoria Houses Building 1 | 66.5 | 69.0 | 66.7 | 0.2 | | 69.2 | 66.8 | 0.3 | | 69.3 | 66.8 | 0.3 | | 69.3 | 66.8 | 0.3 | | 69.3 | 67.0 | 0.5 | | 69.5 | 46.0 | 66.5 | 57.3 | 67.0 | 0.5 | | 69.5 |
| 53C | 5 | Astoria Houses Building 1 | 66.5 | 69.0 | 66.7 | 0.2 | | 69.2 | 66.8 | 0.3 | | 69.3 | 66.8 | 0.3 | | 69.3 | 66.8 | 0.3 | | 69.3 | 66.8 | 0.3 | | 69.3 | 45.9 | 66.5 | 55.8 | 66.9 | 0.3 | | 69.4 |
| 53C | 6 | Astoria Houses Building 1 | 66.5 | 69.0 | 66.7 | 0.2 | | 69.2 | 66.8 | 0.3 | | 69.3 | 66.8 | 0.3 | | 69.3 | 66.8 | 0.3 | | 69.3 | 66.8 | 0.3 | | 69.3 | 45.9 | 66.5 | 55.8 | 66.9 | 0.3 | | 69.4 |
| 53C | 7 | Astoria Houses Building 1 | 66.4 | 68.9 | 66.7 | 0.2 | | 69.2 | 66.7 | 0.3 | | 69.2 | 66.7 | 0.3 | | 69.2 | 66.7 | 0.3 | | 69.2 | 66.8 | 0.3 | | 69.3 | 48.1 | 66.5 | 57.8 | 67.0 | 0.5 | | 69.5 |
| 53D | 1 | Astoria Houses Building 1 | 62.2 | 64.7 | 62.3 | 0.0 | | 64.8 | 62.3 | 0.1 | | 64.8 | 62.3 | 0.1 | | 64.8 | 62.3 | 0.1 | | 64.8 | 63.8 | 1.5 | | 66.3 | 45.7 | 62.3 | 57.7 | 63.5 | 1.2 | | 66.0 |
| 53D | 2 | Astoria Houses Building 1 | 63.1 | 65.6 | 63.2 | 0.0 | | 65.7 | 63.2 | 0.1 | | 65.7 | 63.2 | 0.1 | | 65.7 | 63.2 | 0.1 | | 65.7 | 64.8 | 1.6 | | 67.3 | 46.2 | 63.2 | 58.7 | 64.4 | 1.3 | | 66.9 |
| 53D | 3 | Astoria Houses Building 1 | 63.1 | 65.6 | 63.2 | 0.1 | | 65.7 | 63.2 | 0.1 | | 65.7 | 63.3 | 0.2 | | 65.8 | 63.2 | 0.1 | | 65.7 | 64.6 | 1.5 | | 67.1 | 46.1 | 63.2 | 58.4 | 64.4 | 1.2 | | 66.9 |
| 53D | 4 | Astoria Houses Building 1 | 63.0 | 65.5 | 63.1 | 0.1 | | 65.6 | 63.1 | 0.1 | | 65.6 | 63.2 | 0.2 | | 65.7 | 63.2 | 0.1 | | 65.7 | 64.5 | 1.5 | | 67.0 | 46.1 | 63.1 | 58.5 | 64.3 | 1.2 | | 66.8 |
| 53D | 5 | Astoria Houses Building 1 | 62.8 | 65.3 | 62.9 | 0.1 | | 65.4 | 62.9 | 0.1 | | 65.4 | 63.1 | 0.3 | | 65.6 | 63.0 | 0.2 | | 65.5 | 64.3 | 1.5 | | 66.8 | 46.3 | 62.9 | 59.1 | 64.3 | 1.4 | | 66.8 |
| 53D | 6 | Astoria Houses Building 1 | 62.6 | 65.1 | 62.7 | 0.1 | | 65.2 | 63.5 | 0.9 | | 66.0 | 63.1 | 0.5 | | 65.6 | 62.9 | 0.3 | | 65.4 | 64.3 | 1.7 | | 66.8 | 46.3 | 62.7 | 60.2 | 64.6 | 1.9 | | 67.1 |
| 53D | 7 | Astoria Houses Building 1 | 62.4 | 64.9 | 62.6 | 0.2 | | 65.1 | 63.9 | 1.5 | | 66.4 | 63.5 | 1.1 | | 66.0 | 63.2 | 0.8 | | 65.7 | 64.5 | 2.1 | | 67.0 | 47.5 | 62.5 | 63.3 | 65.9 | 3.3 | YES | 68.4 |
| 54A | 1 | Astoria Houses Building 2 | 53.3 | 55.3 | 54.1 | 0.7 | | 56.1 | 60.9 | 7.5 | YES | 62.9 | 56.0 | 2.6 | | 58.0 | 54.8 | 1.0 | | 56.8 | 61.3 | 7.5 | YES | 63.3 | 48.4 | 54.5 | 64.5 | 64.8 | 10.3 | YES | 66.8 |
| 54A | 2 | Astoria Houses Building 2 | 53.3 | 55.3 | 54.2 | 0.9 | | 56.2 | 61.3 | 7.9 | YES | 63.3 | 56.3 | 2.8 | | 58.3 | 55.0 | 1.1 | | 57.0 | 62.9 | 9.1 | YES | 64.9 | 49.0 | 54.7 | 65.6 | 65.8 | 11.2 | YES | 67.8 |
| 54A | 3 | Astoria Houses Building 2 | 53.3 | 55.3 | 54.5 | 1.1 | | 56.5 | 62.7 | 9.3 | YES | 64.7 | 56.6 | 3.1 | | 58.6 | 55.2 | 1.2 | | 57.2 | 63.6 | 9.8 | YES | 65.6 | 49.3 | 54.8 | 66.1 | 66.3 | 11.6 | YES | 68.3 |
| 54A | 4 | Astoria Houses Building 2 | 53.3 | 55.3 | 54.8 | 1.4 | | 56.8 | 63.6 | 10.2 | YES | 65.6 | 57.1 | 3.6 | | 59.1 | 55.5 | 1.4 | | 57.5 | 63.6 | 9.8 | YES | 65.6 | 50.8 | 55.2 | 67.1 | 67.3 | 12.0 | YES | 69.3 |
| 54A | 5 | Astoria Houses Building 2 | 53.3 | 55.3 | 55.3 | 1.8 | | 57.3 | 64.6 | 11.1 | YES | 66.6 | 57.7 | 4.1 | | 59.7 | 56.2 | 1.6 | | 58.2 | 64.2 | 10.2 | YES | 66.2 | 51.7 | 55.6 | 67.9 | 68.0 | 12.5 | YES | 70.0 |
| 54A | 6 | Astoria Houses Building 2 | 53.3 | 55.3 | 55.8 | 2.3 | | 57.8 | 65.6 | 12.0 | YES | 67.6 | 58.1 | 4.4 | | 60.1 | 57.1 | 1.5 | | 59.1 | 64.3 | 10.0 | YES | 66.3 | 53.2 | 56.3 | 68.7 | 68.8 | 12.6 | YES | 70.8 |
| 54A | 7 | Astoria Houses Building 2 | 53.4 | 55.4 | 57.1 | 3.3 | | 59.1 | 66.0 | 12.1 | YES | 68.0 | 59.8 | 5.6 | YES | 61.8 | 58.6 | 2.1 | | 60.6 | 64.9 | 10.1 | YES | 66.9 | 55.5 | 57.6 | 69.6 | 69.7 | 12.1 | YES | 71.7 |
| 54B | 1 | Astoria Houses Building 2 | 61.7 | 63.7 | 63.5 | 1.8 | | 65.5 | 63.6 | 1.8 | | 65.6 | 63.6 | 1.9 | | 65.6 | 64.0 | 1.6 | | 66.0 | 63.7 | 1.9 | | 65.7 | 48.5 | 61.9 | 60.0 | 63.9 | 2.0 | | 65.9 |
| 54B | 2 | Astoria Houses Building 2 | 62.8 | 64.8 | 64.7 | 1.8 | | 66.7 | 64.7 | 1.8 | | 66.7 | 64.7 | 1.8 | | 66.7 | 65.0 | 1.7 | | 67.0 | 64.8 | 1.9 | | 66.8 | 48.6 | 63.0 | 61.0 | 65.0 | 2.0 | | 67.0 |
| 54B | 3 | Astoria Houses Building 2 | 62.9 | 64.9 | 64.7 | 1.8 | | 66.7 | 64.8 | 1.8 | | 66.8 | 64.8 | 1.8 | | 66.8 | 65.1 | 1.6 | | 67.1 | 64.9 | 1.9 | | 66.9 | 48.8 | 63.1 | 61.2 | 65.1 | 2.1 | | 67.1 |
| 54B | 4 | Astoria Houses Building 2 | 62.8 | 64.8 | 64.6 | 1.8 | | 66.6 | 64.7 | 1.8 | | 66.7 | 64.7 | 1.8 | | 66.7 | 65.1 | 1.6 | | 67.1 | 64.8 | 1.9 | | 66.8 | 49.7 | 63.0 | 61.3 | 65.1 | 2.1 | | 67.1 |
| 54B | 5 | Astoria Houses Building 2 | 62.7 | 64.7 | 64.6 | 1.7 | | 66.6 | 64.5 | 1.8 | | 66.5 | 64.5 | 1.8 | | 66.5 | 65.0 | 1.5 | | 67.0 | 64.7 | 1.9 | | 66.7 | 51.3 | 63.0 | 61.4 | 65.1 | 2.1 | | 67.1 |
| 54B | 6 | Astoria Houses Building 2 | 62.5 | 64.5 | 64.4 | 1.6 | | 66.4 | 64.4 | 1.8 | | 66.4 | 64.3 | 1.7 | | 66.3 | 64.9 | 1.4 | | 66.9 | 64.7 | 2.0 | | 66.7 | 53.5 | 63.0 | 61.9 | 65.2 | 2.2 | | 67.2 |
| 54B | 7 | Astoria Houses Building 2 | 62.8 | 64.8 | 64.9 | 1.6 | | 66.9 | 65.9 | 2.9 | | 67.9 | 65.0 | 2.1 | | 67.0 | 65.4 | 1.5 | | 67.4 | 66.1 | 3.0 | | 68.1 | 57.0 | 63.8 | 65.9 | 67.6 | 3.8 | YES | 69.6 |
| 54C | 1 | Astoria Houses Building 2 | 59.5 | 61.5 | 61.3 | 1.8 | | 63.3 | 61.3 | 1.8 | | 63.3 | 61.4 | 1.8 | | 63.4 | 61.4 | 1.8 | | 63.4 | 61.5 | 1.9 | | 63.5 | 47.6 | 59.8 | 58.0 | 61.8 | 2.1 | | 63.8 |
| 54C | 2 | Astoria Houses Building 2 | 60.3 | 62.3 | 62.1 | 1.8 | | 64.1 | 62.2 | 1.9 | | 64.2 | 62.2 | 1.9 | | 64.2 | 62.2 | 1.8 | | 64.2 | 62.2 | 1.9 | | 64.2 | 47.7 | 60.5 | 58.7 | 62.6 | 2.1 | | 64.6 |
| 54C | 3 | Astoria Houses Building 2 | 60.1 | 62.1 | 61.9 | 1.8 | | 63.9 | 62.0 | 1.9 | | 64.0 | 62.0 | 1.9 | | 64.0 | 62.0 | 1.8 | | 64.0 | 62.1 | 1.9 | | 64.1 | 47.7 | 60.3 | 58.6 | 62.4 | 2.1 | | 64.4 |
| 54C | 4 | Astoria Houses Building 2 | 59.9 | 61.9 | 61.6 | 1.7 | | 63.6 | 61.7 | 1.8 | | 63.7 | 61.8 | 1.8 | | 63.8 | 61.8 | 1.8 | | 63.8 | 61.8 | 1.9 | | 63.8 | 47.7 | 60.2 | 58.5 | 62.3 | 2.1 | | 64.3 |
| 54C | 5 | Astoria Houses Building 2 | 59.7 | 61.7 | 61.4 | 1.7 | | 63.4 | 61.5 | 1.8 | | 63.5 | 61.6 | 1.8 | | 63.6 | 61.5 | 1.7 | | 63.5 | 61.6 | 1.9 | | 63.6 | 47.7 | 60.0 | 58.4 | 62.1 | 2.1 | | 64.1 |
| 54C | 6 | Astoria Houses Building 2 | 59.6 | 61.6 | 61.3 | 1.6 | | 63.3 | 61.4 | 1.8 | | 63.4 | 61.5 | 1.8 | | 63.5 | 61.4 | 1.7 | | 63.4 | 61.5 | 1.8 | | 63.5 | 48.1 | 59.9 | 58.4 | 62.1 | 2.2 | | 64.1 |
| 54C | 7 | Astoria Houses Building 2 | 60.9 | 62.9 | 63.1 | 1.6 | | 65.1 | 64.1 | 3.0 | | 66.1 | 63.1 | 2.1 | | 65.1 | 63.4 | 1.4 | | 65.4 | 65.1 | 3.9 | YES | 67.1 | 54.9 | 61.9 | 66.7 | 67.7 | 5.8 | YES | 69.7 |
| 54D | 1 | Astoria Houses Building 2 | 53.3 | 55.3 | 55.4 | 2.0 | | 57.4 | 63.6 | 10.2 | YES | 65.6 | 56.1 | 2.6 | | 58.1 | 54.6 | 0.9 | | 56.6 | 63.7 | 10.1 | YES | 65.7 | 47.4 | 54.3 | 68.5 | 68.6 | 14.3 | YES | 70.6 |
| 54D | 2 | Astoria Houses Building 2 | 53.3 | 55.3 | 55.6 | 2.3 | | 57.6 | 64.3 | 10.9 | YES | 66.3 | 56.4 | 2.9 | | 58.4 | 54.8 | 1.1 | | 56.8 | 64.4 | 10.7 | YES | 66.4 | 47.8 | 54.4 | 69.1 | 69.2 | 14.8 | YES | 71.2 |
| 54D | 3 | Astoria Houses Building 2 | 53.3 | 55.3 | 56.0 | 2.6 | | 58.0 | 64.4 | 11.0 | YES | 66.4 | 56.7 | 3.2 | | 58.7 | 54.9 | 1.2 | | 56.9 | 64.6 | 11.0 | YES | 66.6 | 47.8 | 54.4 | 69.5 | 69.6 | 15.2 | YES | 71.6 |
| 54D | 4 | Astoria Houses Building 2 | 53.3 | 55.3 | 57.2 | 3.8 | | 59.2 | 64.4 | 11.1 | YES | 66.4 | 56.9 | 3.5 | | 58.9 | 55.1 | 1.4 | | 57.1 | 65.1 | 11.4 | YES | 67.1 | 48.1 | 54.5 | 69.8 | 69.9 | 15.4 | YES | 71.9 |
| 54D | 5 | Astoria Houses Building 2 | 53.3 | 55.3 | 57.8 | 4.4 | | 59.8 | 64.9 | 11.5 | YES | 66.9 | 57.4 | 3.9 | | 59.4 | 55.3 | 1.6 | | 57.3 | 66.3 | 12.7 | YES | 68.3 | 48.2 | 54.5 | 71.0 | 71.1 | 16.6 | YES | 73.1 |
| 54D | 6 | Astoria Houses Building 2 | 53.3 | 55.3 | 58.1 | 4.8 | | 60.1 | 66.1 | 12.7 | YES | 68.1 | 57.9 | 4.5 | | 59.9 | 55.6 | 1.9 | | 57.6 | 67.0 | 13.3 | YES | 69.0 | 48.3 | 54.5 | 72.4 | 72.5 | 18.0 | YES | 74.5 |
| 54D | 7 | Astoria Houses Building 2 | 53.3 | 55.3 | 57.9 | 4.5 | | 59.9 | 67.4 | 13.8 | YES | 69.4 | 58.5 | 5.0 | | 60.5 | 56.8 | 2.4 | | 58.8 | 67.9 | 13.9 | YES | 69.9 | 51.1 | 55.4 | 73.3 | 73.3 | 18.0 | YES | 75.3 |
| 55A | 1 | Astoria Houses Building 12 | 58.6 | 60.6 | 62.8 | 4.2 | | 64.8 | 64.0 | 5.4 | YES | 66.0 | 66.1 | 7.3 | YES | 68.1 | 68.0 | 9.4 | YES | 70.0 | 77.7 | 19.0 | YES | 79.7 | 41.9 | 58.7 | 73.7 | 73.8 | 15.1 | YES | 75.8 |
| 55A | 2 | Astoria Houses Building 12 | 59.4 | 61.4 | 63.6 | 4.2 | | 65.6 | 64.8 | 5.4 | YES | 66.8 | 66.9 | 7.4 | YES | 68.9 | 69.1 | 9.6 | YES | 71.1 | 78.2 | 18.7 | YES | 80.2 | 42.4 | 59.5 | 74.7 | 74.8 | 15.3 | YES | 76.8 |
| 55A | 3 | Astoria Houses Building 12 | 59.1 | 61.1 | 63.3 | 4.2 | | 65.3 | 64.8 | 5.6 | YES | 66.8 | 67.0 | 7.7 | YES | 69.0 | 69.2 | 10.1 | YES | 71.2 | 78.6 | 19.5 | YES | 80.6 | 43.1 | 59.2 | 76.6 | 76.7 | 17.5 | YES | 78.7 |
| 55A | 4 | Astoria Houses Building 12 | 58.7 | 60.7 | 62.9 | 4.2 | | 64.9 | 64.5 | 5.8 | YES | 66.5 | 66.9 | 8.0 | YES | 68.9 | 69.0 | 10.3 | YES | 71.0 | 78.7 | 20.0 | YES | 80.7 | 43.1 | 58.8 | 78.1 | 78.1 | 19.3 | YES | 80.1 |
| 55A | 5 | Astoria Houses Building 12 | 58.2 | 60.2 | 62.6 | 4.3 | | 64.6 | 64.2 | 6.0 | YES | 66.2 | 67.1 | 8.5 | YES | 69.1 | 69.2 | 10.9 | YES | 71.2 | 78.9 | 20.7 | YES | 80.9 | 43.3 | 58.3 | 78.0 | 78.0 | 19.7 | YES | 80.0 |
| 55A | 6 | Astoria Houses Building 12 | 57.7 | 59.7 | 62.3 | 4.5 | | 64.3 | 63.8 | 6.1 | YES | 65.8 | 67.4 | 9.2 | YES | 69.4 | 70.2 | 12.4 | YES | 72.2 | 78.9 | 21.2 | YES | 80.9 | 43.7 | 57.9 | 78.6 | 78.6 | 20.8 | YES | 80.6 |
| 55A | 7 | Astoria Houses Building 12 | 57.4 | 59.4 | 62.2 | 4.7 | | 64.2 | 63.7 | 6.2 | YES | 65.7 | 67.9 | 9.8 | YES | 69.9 | 71.3 | 13.7 | YES | 73.3 | 79.0 | 21.5 | YES | 81.0 | 47.4 | 57.8 | 79.5 | 79.5 | 21.7 | YES | 81.5 |
| 55B | 1 | Astoria Houses Building 12 | 53.3 | 55.3 | 54.5 | 1.2 | | 56.5 | 54.6 | 1.2 | | 56.6 | 64.0 | 10.6 | YES | 66.0 | 64.4 | 10.9 | YES | 66.4 | 62.6 | 9.2 | YES | 64.6 | 42.5 | 53.7 | 64.3 | 64.6 | 11.0 | YES | 66.6 |
| 55B | 2 | Astoria Houses Building 12 | 53.3 | 55.3 | 54.7 | 1.4 | | 56.7 | 54.8 | 1.4 | | 56.8 | 65.4 | 11.9 | YES | 67.4 | 65.2 | 11.5 | YES | 67.2 | 64.0 | 10.5 | YES | 66.0 | 43.1 | 53.7 | 66.9 | 67.1 | 13.4 | YES | 69.1 |
| 55B | 3 | Astoria Houses Building 12 | 53.3 | 55.3 | 55.0 | 1.7 | | 57.0 | 54.9 | 1.5 | | 56.9 | 65.9 | 12.5 | YES | 67.9 | 65.9 | 12.2 | YES | 67.9 | 66.2 | 12.8 | YES | 68.2 | 43.8 | 53.8 | 68.4 | 68.5 | 14.8 | YES | 70.5 |
| 55B | 4 | Astoria Houses Building 12 | 53.3 | 55.3 | 55.3 | 1.9 | | 57.3 | 55.2 | 1.8 | | 57.2 | 66.5 | 13.0 | YES | 68.5 | 66.3 | 12.5 | YES | 68.3 | 67.0 | 13.5 | YES | 69.0 | 44.6 | 53.9 | 69.2 | 69.3 | 15.4 | YES | 71.3 |
| 55B | 5 | Astoria Houses Building 12 | 53.3 | 55.3 | 55.8 | 2.4 | | 57.8 | 55.9 | 2.4 | | 57.9 | 67.3 | 13.6 | YES | 69.3 | 67.0 | 13.2 | YES | 69.0 | 67.8 | 14.2 | YES | 69.8 | 45.6 | 54.0 | 69.8 | 69.9 | 15.9 | YES | 71.9 |
| 55B | 6 | Astoria Houses Building 12 | 53.3 | 55.3 | 56.3 | 2.9 | | 58.3 | 56.6 | 3.0 | | 58.6 | 68.8 | 15.0 | YES | 70.8 | 67.7 | 13.8 | YES | 69.7 | 68.0 | 14.3 | YES | 70.0 | 46.6 | 54.2 | 70.6 | 70.7 | 16.5 | YES | 72.7 |
| 55B | 7 | Astoria Houses Building 12 | 53.3 | 55.3 | 59.3 | 5.8 | YES | 61.3 | 59.2 | 5.6 | YES | 61.2 | 69.4 | 15.2 | YES | 71.4 | 68.8 | 14.9 | YES | 70.8 | 72.0 | 18.2 | YES | 74.0 | 47.2 | 54.3 | 74.8 | 74.8 | 20.6 | YES | 76.8 |
| 55C | 1 | Astoria Houses Building 12 | 58.0 | 60.0 | 61.7 | 3.6 | | 63.7 | 61.8 | 3.8 | | 63.8 | 62.1 | 4.1 | | 64.1 | 62.1 | 4.0 | | 64.1 | 74.3 | 16.3 | YES | 76.3 | 41.3 | 58.1 | 75.5 | 75.6 | 17.5 | YES | 77.6 |
| 55C | 2 | Astoria Houses Building 12 | 58.9 | 60.9 | 62.5 | 3.6 | | 64.5 | 62.7 | 3.8 | | 64.7 | 63.0 | 4.0 | | 65.0 | 62.9 | 4.0 | | 64.9 | 76.0 | 17.1 | YES | 78.0 | 41.4 | 59.0 | 77.5 | 77.6 | 18.6 | YES | 79.6 |
| 55C | 3 | Astoria Houses Building 12 | 58.7 | 60.7 | 62.4 | 3.6 | | 64.4 | 62.5 | 3.8 | | 64.5 | 62.8 | 4.0 | | 64.8 | 62.8 | 4.0 | | 64.8 | 77.8 | 19.0 | YES | 79.8 | 41.5 | 58.8 | 80.5 | 80.5 | 21.7 | YES | 82.5 |
| 55C | 4 | Astoria Houses Building 12 | 58.3 | 60.3 | 62.0 | 3.6 | | 64.0 | 62.2 | 3.9 | | 64.2 | 62.4 | 4.1 | | 64.4 | 62.4 | 4.0 | | 64.4 | 79.3 | 21.0 | YES | 81.3 | 41.5 | 58.4 | 81.3 | 81.3 | 22.9 | YES | 83.3 |
| 55C | 5 | Astoria Houses Building 12 | 57.8 | 59.8 | 61.5 | 3.6 | | 63.5 | 61.7 | 3.9 | | 63.7 | 62.4 | 4.6 | | 64.4 | 61.9 | 4.1 | | 63.9 | 79.7 | 21.9 | YES | 81.7 | 41.4 | 57.9 | 81.4 | 81.4 | 23.5 | YES | 83.4 |
| 55C | 6 | Astoria Houses Building 12 | 57.3 | 59.3 | 61.0 | 3.7 | | 63.0 | 61.4 | 4.0 | | 63.4 | 62.1 | 4.8 | | 64.1 | 62.2 | 4.8 | | 64.2 | 80.4 | 23.1 | YES | 82.4 | 41.7 | 57.4 | 81.6 | 81.6 | 24.2 | YES | 83.6 |
| 55C | 7 | Astoria Houses Building 12 | 57.1 | 59.1 | 61.3 | 4.2 | | 63.3 | 62.1 | 5.0 | | 64.1 | 66.2 | 8.8 | YES | 68.2 | 67.0 | 9.6 | YES | 69.0 | 80.4 | 23.2 | YES | 82.4 | 47.1 | 57.5 | 81.6 | 81.6 | 24.1 | YES | 83.6 |
| 55D | 1 | Astoria Houses Building 12 | 61.1 | 63.1 | 64.9 | 3.8 | | 66.9 | 64.9 | 3.8 | | 66.9 | 65.0 | 3.9 | YES | 67.0 | 65.2 | 4.1 | YES | 67.2 | 79.5 | 18.4 | YES | 81.5 | 41.1 | 61.1 | 75.1 | 75.3 | 14.1 | YES | 77.3 |
| 55D | 2 | Astoria Houses Building 12 | 61.3 | 63.3 | 65.2 | 3.9 | YES | 67.2 | 65.1 | 3.8 | YES | 67.1 | 65.3 | 4.0 | YES | 67.3 | 65.4 | 4.1 | YES | 67.4 | 80.3 | 18.9 | YES | 82.3 | 41.2 | 61.3 | 77.1 | 77.2 | 15.9 | YES | 79.2 |
| 55D | 3 | Astoria Houses Building 12 | 60.7 | 62.7 | 64.7 | 4.0 | | 66.7 | 64.7 | 4.0 | | 66.7 | 64.8 | 4.1 | | 66.8 | 64.9 | 4.2 | | 66.9 | 80.9 | 20.2 | YES | 82.9 | 41.3 | 60.7 | 80.0 | 80.1 | 19.3 | YES | 82.1 |
| 55D | 4 | Astoria Houses Building 12 | 60.0 | 62.0 | 64.1 | 4.1 | | 66.1 | 64.0 | 4.0 | | 66.0 | 64.2 | 4.2 | | 66.2 | 64.3 | 4.3 | | 66.3 | 81.5 | 21.5 | YES | 83.5 | 41.2 | 60.1 | 81.3 | 81.3 | 21.3 | YES | 83.3 |
| 55D | 5 | Astoria Houses Building 12 | 59.2 | 61.2 | 63.4 | 4.2 | | 65.4 | 63.3 | 4.1 | | 65.3 | 63.6 | 4.4 | | 65.6 | 64.7 | 5.4 | YES | 66.7 | 81.5 | 22.3 | YES | 83.5 | 41.1 | 59.3 | 81.3 | 81.3 | 22.1 | YES | 83.3 |
| 55D | 6 | Astoria Houses Building 12 | 58.4 | 60.4 | 62.7 | 4.3 | | 64.7 | 62.6 | 4.2 | | 64.6 | 63.0 | 4.6 | | 65.0 | 64.4 | 5.9 | YES | 66.4 | 81.6 | 23.2 | YES | 83.6 | 41.1 | 58.5 | 81.4 | 81.4 | 22.9 | YES | 83.4 |
| 55D | 7 | Astoria Houses Building 12 | 58.0 | 60.0 | 62.7 | 4.6 | | 64.7 | 63.5 | 5.4 | YES | 65.5 | 65.5 | 7.3 | YES | 67.5 | 67.7 | 9.5 | YES | 69.7 | 81.7 | 23.6 | YES | 83.7 | 47.2 | 58.3 | 81.8 | 81.8 | 23.5 | YES | 83.8 |
| 56A | 1 | Astoria Houses Building 3 | 60.1 | 62.1 | 63.2 | 3.1 | | 65.2 | 64.3 | 4.1 | | 66.3 | 63.8 | 3.5 | | 65.8 | 63.5 | 3.0 | | 65.5 | 66.1 | 5.6 | YES | 68.1 | 54.6 | 61.2 | 67.6 | 68.3 | 7.1 | YES | 70.3 |
| 56A | 2 | Astoria Houses Building 3 | 61.6 | 63.6 | 64.7 | 3.0 | | 66.7 | 67.3 | 5.7 | YES | 69.3 | 65.6 | 3.8 | YES | 67.6 | 65.0 | 3.0 | | 67.0 | 68.0 | 6.1 | YES | 70.0 | 56.0 | 62.7 | 70.4 | 70.9 | 8.3 | YES | 72.9 |

| | | | | | | | | | | | | | | | | | | | | | | | | | | | | |
|---|---|---|---|---|---|---|---|---|---|---|---|---|---|---|---|---|---|---|---|---|---|---|---|---|---|---|---|---|
| 56A | 3 | Astoria Houses Building 3 | 61.9 | 63.9 | 65.1 | 3.1 | YES | 67.1 | 67.8 | 5.8 | YES | 69.8 | 65.9 | 3.7 | YES | 67.9 | 65.6 | 2.7 | | 67.6 | 68.5 | 6.1 | YES | 70.5 | 58.7 | 63.6 | 71.2 | 71.7 | 8.1 | YES | 73.7 |
| 56A | 4 | Astoria Houses Building 3 | 62.1 | 64.1 | 65.2 | 3.0 | | 67.2 | 68.1 | 5.8 | YES | 70.1 | 66.1 | 3.5 | YES | 68.1 | 65.8 | 2.4 | | 67.8 | 69.1 | 6.2 | YES | 71.1 | 61.2 | 64.7 | 72.3 | 72.7 | 8.0 | YES | 74.7 |
| 56A | 5 | Astoria Houses Building 3 | 62.2 | 64.2 | 65.3 | 2.7 | | 67.3 | 68.5 | 6.0 | YES | 70.5 | 66.3 | 3.3 | YES | 68.3 | 65.9 | 2.3 | | 67.9 | 69.7 | 5.1 | YES | 71.7 | 65.4 | 67.1 | 73.5 | 73.8 | 6.7 | YES | 75.8 |
| 56A | 6 | Astoria Houses Building 3 | 62.4 | 64.4 | 65.6 | 2.4 | | 67.6 | 69.1 | 5.8 | YES | 71.1 | 66.6 | 3.1 | YES | 68.6 | 66.1 | 2.1 | | 68.1 | 70.4 | 4.3 | YES | 72.4 | 67.8 | 68.9 | 74.6 | 74.9 | 6.0 | YES | 76.9 |
| 56A | 7 | Astoria Houses Building 3 | 62.6 | 64.6 | 65.7 | 2.2 | | 67.7 | 69.5 | 5.9 | YES | 71.5 | 66.8 | 2.9 | | 68.8 | 66.8 | 1.6 | | 68.8 | 70.8 | 5.0 | YES | 72.8 | 68.2 | 69.3 | 75.2 | 75.4 | 6.2 | YES | 77.4 |
| 56B | 1 | Astoria Houses Building 3 | 63.2 | 65.2 | 65.4 | 1.9 | | 67.4 | 65.4 | 2.0 | | 67.4 | 65.3 | 2.1 | | 67.3 | 65.9 | 1.7 | | 67.9 | 65.5 | 2.2 | | 67.5 | 54.5 | 63.7 | 63.4 | 66.3 | 2.6 | | 68.3 |
| 56B | 2 | Astoria Houses Building 3 | 64.4 | 66.4 | 66.6 | 1.9 | | 68.6 | 66.6 | 2.0 | | 68.6 | 66.5 | 2.1 | | 68.5 | 67.0 | 1.7 | | 69.0 | 66.7 | 2.1 | | 68.7 | 56.1 | 65.0 | 64.4 | 67.4 | 2.4 | | 69.4 |
| 56B | 3 | Astoria Houses Building 3 | 64.7 | 66.7 | 66.8 | 1.8 | | 68.8 | 66.8 | 1.9 | | 68.8 | 66.7 | 1.9 | | 68.7 | 67.3 | 1.6 | | 69.3 | 66.9 | 2.0 | | 68.9 | 58.4 | 65.6 | 64.8 | 67.8 | 2.1 | | 69.8 |
| 56B | 4 | Astoria Houses Building 3 | 64.8 | 66.8 | 67.0 | 1.6 | | 69.0 | 67.0 | 1.7 | | 69.0 | 66.8 | 1.8 | | 68.8 | 67.4 | 1.4 | | 69.4 | 67.1 | 1.8 | | 69.1 | 61.9 | 66.6 | 65.9 | 68.4 | 1.8 | | 70.4 |
| 56B | 5 | Astoria Houses Building 3 | 64.8 | 66.8 | 66.9 | 1.4 | | 68.9 | 66.9 | 1.6 | | 68.9 | 66.9 | 1.6 | | 68.9 | 67.7 | 1.2 | | 69.7 | 67.5 | 1.5 | | 69.5 | 65.8 | 68.3 | 67.9 | 69.6 | 1.3 | | 71.6 |
| 56B | 6 | Astoria Houses Building 3 | 64.4 | 66.4 | 66.6 | 1.4 | | 68.6 | 66.7 | 1.5 | | 68.7 | 66.6 | 1.5 | | 68.6 | 68.2 | 1.0 | | 70.2 | 67.9 | 1.3 | | 69.9 | 68.7 | 70.1 | 69.9 | 71.0 | 0.9 | | 73.0 |
| 56B | 7 | Astoria Houses Building 3 | 65.2 | 67.2 | 67.4 | 1.3 | | 69.4 | 68.8 | 2.9 | | 70.8 | 68.4 | 2.0 | | 70.4 | 69.1 | 0.9 | | 71.1 | 70.0 | 1.9 | | 72.0 | 70.4 | 71.5 | 72.7 | 73.4 | 1.9 | | 75.4 |
| 56C | 1 | Astoria Houses Building 3 | 61.7 | 63.7 | 63.5 | 1.8 | | 65.5 | 63.6 | 1.9 | | 65.6 | 63.6 | 1.9 | | 65.6 | 63.6 | 1.9 | | 65.6 | 63.8 | 2.0 | | 65.8 | 49.7 | 62.0 | 60.4 | 64.1 | 2.1 | | 66.1 |
| 56C | 2 | Astoria Houses Building 3 | 62.8 | 64.8 | 64.7 | 1.9 | | 66.7 | 64.7 | 1.9 | | 66.7 | 64.7 | 1.9 | | 66.7 | 64.7 | 1.9 | | 66.7 | 64.9 | 2.1 | | 66.9 | 49.9 | 63.0 | 61.5 | 65.2 | 2.2 | | 67.2 |
| 56C | 3 | Astoria Houses Building 3 | 62.9 | 64.9 | 64.7 | 1.8 | | 66.7 | 64.8 | 1.9 | | 66.8 | 64.8 | 1.9 | | 66.8 | 64.8 | 1.8 | | 66.8 | 65.0 | 2.1 | | 67.0 | 50.2 | 63.1 | 61.6 | 65.3 | 2.2 | | 67.3 |
| 56C | 4 | Astoria Houses Building 3 | 62.7 | 64.7 | 64.6 | 1.8 | | 66.6 | 64.6 | 1.9 | | 66.6 | 64.6 | 1.9 | | 66.6 | 64.6 | 1.9 | | 66.6 | 64.9 | 2.1 | | 66.9 | 50.4 | 62.9 | 61.7 | 65.2 | 2.3 | | 67.2 |
| 56C | 5 | Astoria Houses Building 3 | 62.5 | 64.5 | 64.4 | 1.8 | | 66.4 | 64.4 | 1.9 | | 66.4 | 64.5 | 1.9 | | 66.5 | 64.4 | 1.8 | | 66.4 | 64.7 | 2.1 | | 66.7 | 50.4 | 62.8 | 61.7 | 65.1 | 2.4 | | 67.1 |
| 56C | 6 | Astoria Houses Building 3 | 62.2 | 64.2 | 64.1 | 1.8 | | 66.1 | 64.2 | 1.9 | | 66.2 | 64.2 | 1.9 | | 66.2 | 64.2 | 1.8 | | 66.2 | 64.5 | 2.2 | | 66.5 | 50.9 | 62.5 | 61.8 | 65.0 | 2.5 | | 67.0 |
| 56C | 7 | Astoria Houses Building 3 | 62.7 | 64.7 | 64.9 | 1.6 | | 66.9 | 65.1 | 2.0 | | 67.1 | 64.9 | 1.7 | | 66.9 | 65.6 | 1.2 | | 67.6 | 66.1 | 2.2 | | 68.1 | 62.5 | 65.6 | 66.7 | 68.2 | 2.5 | | 70.2 |
| 56D | 1 | Astoria Houses Building 3 | 53.3 | 55.3 | 53.8 | 0.4 | | 55.8 | 54.5 | 1.0 | | 56.5 | 54.6 | 1.0 | | 56.6 | 54.7 | 0.7 | | 56.7 | 59.5 | 5.7 | YES | 61.5 | 49.6 | 54.9 | 61.9 | 62.5 | 7.6 | YES | 64.5 |
| 56D | 2 | Astoria Houses Building 3 | 53.3 | 55.3 | 53.9 | 0.5 | | 55.9 | 55.1 | 1.7 | | 57.1 | 54.7 | 1.2 | | 56.7 | 54.9 | 0.9 | | 56.9 | 60.5 | 6.7 | YES | 62.5 | 49.9 | 54.9 | 62.8 | 63.3 | 8.3 | YES | 65.3 |
| 56D | 3 | Astoria Houses Building 3 | 53.3 | 55.3 | 54.0 | 0.6 | | 56.0 | 55.8 | 2.4 | | 57.8 | 54.9 | 1.3 | | 56.9 | 54.9 | 0.9 | | 56.9 | 60.4 | 6.6 | YES | 62.4 | 50.9 | 55.3 | 63.0 | 63.4 | 8.2 | YES | 65.4 |
| 56D | 4 | Astoria Houses Building 3 | 53.3 | 55.3 | 54.2 | 0.8 | | 56.2 | 56.1 | 2.7 | | 58.1 | 55.0 | 1.5 | | 57.0 | 55.0 | 1.0 | | 57.0 | 60.6 | 6.7 | YES | 62.6 | 51.0 | 55.3 | 63.2 | 63.6 | 8.3 | YES | 65.6 |
| 56D | 5 | Astoria Houses Building 3 | 53.3 | 55.3 | 54.6 | 1.2 | | 56.6 | 56.5 | 3.1 | | 58.5 | 55.5 | 1.9 | | 57.5 | 55.3 | 1.3 | | 57.3 | 60.8 | 7.0 | YES | 62.8 | 51.2 | 55.4 | 63.5 | 63.9 | 8.5 | YES | 65.9 |
| 56D | 6 | Astoria Houses Building 3 | 53.3 | 55.3 | 55.8 | 2.4 | | 57.8 | 58.6 | 5.2 | YES | 60.6 | 55.9 | 2.4 | | 57.9 | 55.5 | 1.4 | | 57.5 | 61.9 | 7.9 | YES | 63.9 | 51.6 | 55.6 | 65.3 | 65.6 | 10.0 | YES | 67.6 |
| 56D | 7 | Astoria Houses Building 3 | 53.3 | 55.3 | 57.6 | 4.0 | | 59.6 | 59.7 | 6.1 | YES | 61.7 | 57.1 | 3.3 | | 59.1 | 57.0 | 2.3 | | 59.0 | 62.6 | 7.8 | YES | 64.6 | 54.3 | 56.8 | 66.3 | 66.5 | 9.7 | YES | 68.5 |
| 57A | 1 | Astoria Houses Building 4 | 66.7 | 69.2 | 67.8 | 1.1 | | 70.3 | 70.8 | 4.1 | YES | 73.3 | 67.8 | 1.0 | | 70.3 | 67.8 | 1.1 | | 70.3 | 75.0 | 8.3 | YES | 77.5 | 49.8 | 66.8 | 79.0 | 79.2 | 12.5 | YES | 81.7 |
| 57A | 2 | Astoria Houses Building 4 | 67.8 | 70.3 | 68.9 | 1.1 | | 71.4 | 74.5 | 6.7 | YES | 77.0 | 69.1 | 1.3 | | 71.6 | 68.9 | 1.1 | | 71.4 | 78.9 | 11.0 | YES | 81.4 | 49.8 | 67.9 | 83.9 | 84.0 | 16.1 | YES | 86.5 |
| 57A | 3 | Astoria Houses Building 4 | 67.9 | 70.4 | 69.0 | 1.1 | | 71.5 | 77.6 | 9.7 | YES | 80.1 | 69.3 | 1.4 | | 71.8 | 69.0 | 1.1 | | 71.5 | 82.0 | 14.1 | YES | 84.5 | 49.8 | 68.0 | 88.4 | 88.4 | 20.5 | YES | 90.9 |
| 57A | 4 | Astoria Houses Building 4 | 67.9 | 70.4 | 69.1 | 1.2 | | 71.6 | 77.5 | 9.6 | YES | 80.0 | 69.3 | 1.4 | | 71.8 | 69.0 | 1.1 | | 71.5 | 83.1 | 15.2 | YES | 85.6 | 49.8 | 68.0 | 88.4 | 88.4 | 20.5 | YES | 90.9 |
| 57A | 5 | Astoria Houses Building 4 | 67.7 | 70.2 | 69.0 | 1.3 | | 71.5 | 77.4 | 9.7 | YES | 79.9 | 69.1 | 1.4 | | 71.6 | 68.8 | 1.1 | | 71.3 | 83.1 | 15.4 | YES | 85.6 | 49.9 | 67.8 | 88.1 | 88.1 | 20.4 | YES | 90.6 |
| 57A | 6 | Astoria Houses Building 4 | 67.4 | 69.9 | 68.7 | 1.3 | | 71.2 | 77.3 | 9.9 | YES | 79.8 | 68.9 | 1.5 | | 71.4 | 68.6 | 1.2 | | 71.1 | 82.4 | 15.0 | YES | 84.9 | 49.9 | 67.5 | 87.9 | 87.9 | 20.5 | YES | 90.4 |
| 57A | 7 | Astoria Houses Building 4 | 67.4 | 69.9 | 68.7 | 1.3 | | 71.2 | 77.3 | 9.9 | YES | 79.8 | 69.0 | 1.6 | | 71.5 | 68.6 | 1.1 | | 71.1 | 82.1 | 14.6 | YES | 84.6 | 50.6 | 67.5 | 87.4 | 87.4 | 20.0 | YES | 89.9 |
| 57B | 1 | Astoria Houses Building 4 | 66.6 | 69.1 | 67.6 | 0.9 | | 70.1 | 67.7 | 1.1 | | 70.2 | 67.7 | 1.0 | | 70.2 | 67.7 | 0.9 | | 70.2 | 67.9 | 1.3 | | 70.4 | 51.3 | 66.7 | 63.9 | 68.5 | 1.7 | | 71.0 |
| 57B | 2 | Astoria Houses Building 4 | 67.8 | 70.3 | 68.8 | 0.9 | | 71.3 | 69.2 | 1.3 | | 71.7 | 68.9 | 1.0 | | 71.4 | 69.0 | 0.9 | | 71.5 | 70.2 | 2.3 | | 72.7 | 55.6 | 68.1 | 72.1 | 73.5 | 5.4 | YES | 76.0 |
| 57B | 3 | Astoria Houses Building 4 | 68.1 | 70.6 | 69.1 | 0.9 | | 71.6 | 69.4 | 1.3 | | 71.9 | 69.1 | 1.0 | | 71.6 | 69.3 | 0.9 | | 71.8 | 70.6 | 2.4 | | 73.1 | 56.2 | 68.4 | 73.8 | 74.8 | 6.5 | YES | 77.3 |
| 57B | 4 | Astoria Houses Building 4 | 68.2 | 70.7 | 69.2 | 0.9 | | 71.7 | 69.6 | 1.4 | | 72.1 | 69.2 | 1.0 | | 71.7 | 69.4 | 0.9 | | 71.9 | 70.8 | 2.5 | | 73.3 | 56.3 | 68.5 | 74.2 | 75.2 | 6.7 | YES | 77.7 |
| 57B | 5 | Astoria Houses Building 4 | 68.2 | 70.7 | 69.2 | 0.9 | | 71.7 | 69.8 | 1.5 | | 72.3 | 69.2 | 1.0 | | 71.7 | 69.3 | 0.8 | | 71.8 | 71.0 | 2.7 | | 73.5 | 57.2 | 68.5 | 74.8 | 75.7 | 7.1 | YES | 78.2 |
| 57B | 6 | Astoria Houses Building 4 | 68.4 | 70.9 | 69.3 | 0.8 | | 71.8 | 69.9 | 1.5 | | 72.4 | 69.3 | 0.9 | | 71.8 | 69.5 | 0.8 | | 72.0 | 71.5 | 3.0 | YES | 74.0 | 57.9 | 68.8 | 75.5 | 76.3 | 7.5 | YES | 78.8 |
| 57B | 7 | Astoria Houses Building 4 | 69.1 | 71.6 | 70.2 | 1.0 | | 72.7 | 71.8 | 2.6 | | 74.3 | 70.5 | 1.3 | | 73.0 | 70.3 | 0.8 | | 72.8 | 74.3 | 5.1 | YES | 76.8 | 59.1 | 69.5 | 77.8 | 78.3 | 8.8 | YES | 80.8 |
| 57C | 1 | Astoria Houses Building 4 | 53.3 | 55.8 | 54.0 | 0.6 | | 56.5 | 55.6 | 2.1 | | 58.1 | 55.1 | 1.6 | | 57.6 | 54.9 | 0.9 | | 57.4 | 57.2 | 3.3 | | 59.7 | 49.6 | 54.9 | 59.7 | 60.6 | 5.7 | YES | 63.1 |
| 57C | 2 | Astoria Houses Building 4 | 53.6 | 56.1 | 54.4 | 0.7 | | 56.9 | 56.1 | 2.4 | | 58.6 | 55.5 | 1.6 | | 58.0 | 55.4 | 0.9 | | 57.9 | 57.8 | 3.3 | | 60.3 | 52.6 | 56.1 | 60.4 | 61.2 | 5.1 | YES | 63.7 |
| 57C | 3 | Astoria Houses Building 4 | 54.7 | 57.2 | 55.4 | 0.6 | | 57.9 | 57.1 | 2.2 | | 59.6 | 56.4 | 1.4 | | 58.9 | 56.5 | 0.8 | | 59.0 | 58.6 | 3.2 | | 61.1 | 52.9 | 56.9 | 61.0 | 61.9 | 5.0 | YES | 64.4 |
| 57C | 4 | Astoria Houses Building 4 | 55.6 | 58.1 | 56.3 | 0.7 | | 58.8 | 57.7 | 2.0 | | 60.2 | 57.2 | 1.4 | | 59.7 | 57.3 | 0.7 | | 59.8 | 59.4 | 3.2 | | 61.9 | 53.4 | 57.6 | 61.6 | 62.6 | 4.9 | | 65.1 |
| 57C | 5 | Astoria Houses Building 4 | 56.3 | 58.8 | 57.0 | 0.7 | | 59.5 | 58.2 | 1.8 | | 60.7 | 57.8 | 1.3 | | 60.3 | 57.9 | 0.7 | | 60.4 | 59.9 | 2.9 | | 62.4 | 54.0 | 58.3 | 62.0 | 63.0 | 4.7 | | 65.5 |
| 57C | 6 | Astoria Houses Building 4 | 57.2 | 59.7 | 57.9 | 0.6 | | 60.4 | 59.0 | 1.6 | | 61.5 | 58.6 | 1.1 | | 61.1 | 58.8 | 0.6 | | 61.3 | 60.5 | 2.6 | | 63.0 | 55.4 | 59.4 | 62.6 | 63.7 | 4.3 | | 66.2 |
| 57C | 7 | Astoria Houses Building 4 | 63.3 | 65.8 | 64.7 | 1.1 | | 67.2 | 66.2 | 2.4 | | 68.7 | 64.7 | 0.9 | | 67.2 | 65.0 | 0.7 | | 67.5 | 67.1 | 3.0 | | 69.6 | 63.0 | 66.2 | 70.7 | 71.4 | 5.3 | YES | 73.9 |
| 57D | 1 | Astoria Houses Building 4 | 55.4 | 57.9 | 57.0 | 1.6 | | 59.5 | 69.1 | 13.6 | YES | 71.6 | 58.5 | 2.9 | | 61.0 | 57.2 | 1.4 | | 59.7 | 70.2 | 14.6 | YES | 72.7 | 48.6 | 56.2 | 76.8 | 76.8 | 20.6 | YES | 79.3 |
| 57D | 2 | Astoria Houses Building 4 | 55.9 | 58.4 | 57.7 | 1.8 | | 60.2 | 71.3 | 15.3 | YES | 73.8 | 59.4 | 3.4 | | 61.9 | 57.7 | 1.4 | | 60.2 | 72.8 | 16.6 | YES | 75.3 | 49.1 | 56.7 | 79.4 | 79.4 | 22.7 | YES | 81.9 |
| 57D | 3 | Astoria Houses Building 4 | 56.5 | 59.0 | 58.4 | 1.9 | | 60.9 | 75.3 | 18.7 | YES | 77.8 | 60.9 | 4.3 | | 63.4 | 58.3 | 1.5 | | 60.8 | 77.6 | 20.9 | YES | 80.1 | 49.1 | 57.2 | 83.8 | 83.8 | 26.6 | YES | 86.3 |
| 57D | 4 | Astoria Houses Building 4 | 57.1 | 59.6 | 60.0 | 2.8 | | 62.5 | 75.4 | 18.2 | YES | 77.9 | 63.0 | 5.8 | YES | 65.5 | 58.9 | 1.5 | | 61.4 | 77.6 | 20.3 | YES | 80.1 | 49.2 | 57.8 | 84.7 | 84.7 | 27.0 | YES | 87.2 |
| 57D | 5 | Astoria Houses Building 4 | 57.6 | 60.1 | 60.6 | 3.0 | | 63.1 | 75.6 | 17.9 | YES | 78.1 | 63.8 | 6.1 | YES | 66.3 | 59.4 | 1.5 | | 61.9 | 77.7 | 20.0 | YES | 80.2 | 49.2 | 58.2 | 84.7 | 84.7 | 26.5 | YES | 87.2 |
| 57D | 6 | Astoria Houses Building 4 | 58.1 | 60.6 | 61.4 | 3.3 | | 63.9 | 75.6 | 17.4 | YES | 78.1 | 64.4 | 6.3 | YES | 66.9 | 60.6 | 2.3 | | 63.1 | 77.6 | 19.4 | YES | 80.1 | 49.2 | 58.6 | 84.6 | 84.6 | 26.0 | YES | 87.1 |
| 57D | 7 | Astoria Houses Building 4 | 58.9 | 61.4 | 62.0 | 3.1 | | 64.5 | 75.4 | 16.5 | YES | 77.9 | 63.6 | 4.6 | | 66.1 | 61.5 | 2.2 | | 64.0 | 77.6 | 18.5 | YES | 80.1 | 49.7 | 59.4 | 84.5 | 84.5 | 25.1 | YES | 87.0 |
| 58A | 1 | Astoria Houses Building 5 | 53.3 | 56.1 | 54.2 | 0.7 | | 57.0 | 57.5 | 4.1 | | 60.3 | 58.8 | 5.4 | YES | 61.6 | 61.9 | 7.0 | YES | 64.7 | 66.5 | 12.6 | YES | 69.3 | 50.2 | 55.0 | 69.7 | 69.8 | 14.8 | YES | 72.6 |
| 58A | 2 | Astoria Houses Building 5 | 53.3 | 56.1 | 54.2 | 0.9 | | 57.0 | 56.6 | 3.2 | | 59.4 | 59.2 | 5.8 | YES | 62.0 | 62.3 | 7.2 | YES | 65.1 | 67.6 | 14.0 | YES | 70.4 | 46.2 | 54.1 | 70.5 | 70.6 | 16.5 | YES | 73.4 |
| 58A | 3 | Astoria Houses Building 5 | 53.3 | 56.1 | 54.4 | 1.0 | | 57.2 | 56.9 | 3.5 | | 59.7 | 59.4 | 6.0 | YES | 62.2 | 62.6 | 7.3 | YES | 65.4 | 67.8 | 14.2 | YES | 70.6 | 46.5 | 54.1 | 71.1 | 71.2 | 17.0 | YES | 74.0 |
| 58A | 4 | Astoria Houses Building 5 | 53.3 | 56.1 | 54.5 | 1.2 | | 57.3 | 57.2 | 3.8 | | 60.0 | 60.0 | 6.5 | YES | 62.8 | 62.9 | 7.5 | YES | 65.7 | 68.0 | 14.4 | YES | 70.8 | 46.5 | 54.1 | 71.4 | 71.5 | 17.3 | YES | 74.3 |
| 58A | 5 | Astoria Houses Building 5 | 53.3 | 56.1 | 54.8 | 1.4 | | 57.6 | 58.2 | 4.8 | | 61.0 | 60.7 | 7.3 | YES | 63.5 | 63.3 | 7.8 | YES | 66.1 | 68.0 | 14.5 | YES | 70.8 | 46.7 | 54.2 | 71.7 | 71.8 | 17.6 | YES | 74.6 |
| 58A | 6 | Astoria Houses Building 5 | 53.3 | 56.1 | 55.1 | 1.7 | | 57.9 | 60.0 | 6.6 | YES | 62.8 | 60.9 | 7.5 | YES | 63.7 | 63.4 | 8.0 | YES | 66.2 | 68.4 | 14.9 | YES | 71.2 | 46.8 | 54.2 | 72.0 | 72.1 | 17.9 | YES | 74.9 |
| 58A | 7 | Astoria Houses Building 5 | 53.7 | 56.5 | 56.0 | 2.2 | | 58.8 | 60.6 | 6.8 | YES | 63.4 | 61.7 | 7.9 | YES | 64.5 | 64.0 | 7.9 | YES | 66.8 | 69.9 | 16.0 | YES | 72.7 | 46.9 | 54.5 | 73.8 | 73.8 | 19.3 | YES | 76.6 |
| 58B | 1 | Astoria Houses Building 5 | 53.3 | 56.1 | 54.1 | 0.7 | | 56.9 | 60.2 | 6.6 | YES | 63.0 | 54.9 | 1.4 | | 57.7 | 55.4 | 0.8 | | 58.2 | 62.6 | 8.6 | YES | 65.4 | 53.0 | 56.2 | 68.8 | 68.9 | 12.8 | YES | 71.7 |
| 58B | 2 | Astoria Houses Building 5 | 53.3 | 56.1 | 54.2 | 0.7 | | 57.0 | 60.9 | 7.3 | YES | 63.7 | 55.1 | 1.5 | | 57.9 | 55.8 | 0.8 | | 58.6 | 63.6 | 8.4 | YES | 66.4 | 54.5 | 57.0 | 69.7 | 69.8 | 12.8 | YES | 72.6 |
| 58B | 3 | Astoria Houses Building 5 | 53.3 | 56.1 | 54.4 | 0.9 | | 57.2 | 61.4 | 7.8 | YES | 64.2 | 55.1 | 1.4 | | 57.9 | 56.2 | 0.8 | | 59.0 | 64.3 | 9.1 | YES | 67.1 | 54.8 | 57.1 | 70.4 | 70.5 | 13.4 | YES | 73.3 |
| 58B | 4 | Astoria Houses Building 5 | 53.4 | 56.2 | 54.6 | 1.0 | | 57.4 | 61.8 | 8.0 | YES | 64.6 | 55.3 | 1.4 | | 58.1 | 56.4 | 0.8 | | 59.2 | 64.7 | 9.4 | YES | 67.5 | 55.4 | 57.5 | 70.9 | 71.0 | 13.5 | YES | 73.8 |
| 58B | 5 | Astoria Houses Building 5 | 54.0 | 56.8 | 55.3 | 1.0 | | 58.1 | 62.5 | 8.0 | YES | 65.3 | 55.9 | 1.3 | | 58.7 | 57.0 | 0.7 | | 59.8 | 65.1 | 9.2 | YES | 67.9 | 56.4 | 58.4 | 71.2 | 71.3 | 12.9 | YES | 74.1 |
| 58B | 6 | Astoria Houses Building 5 | 54.5 | 57.3 | 55.9 | 1.0 | | 58.7 | 62.9 | 7.9 | YES | 65.7 | 56.4 | 1.4 | | 59.2 | 57.3 | 0.7 | | 60.1 | 65.6 | 9.2 | YES | 68.4 | 56.9 | 58.9 | 71.5 | 71.6 | 12.7 | YES | 74.4 |
| 58B | 7 | Astoria Houses Building 5 | 56.4 | 59.2 | 58.1 | 1.3 | | 60.9 | 64.3 | 7.4 | YES | 67.1 | 61.0 | 4.0 | | 63.8 | 60.6 | 2.7 | | 63.4 | 67.5 | 9.6 | YES | 70.3 | 57.4 | 59.9 | 72.7 | 72.8 | 12.9 | YES | 75.6 |
| 58C | 1 | Astoria Houses Building 5 | 59.7 | 62.5 | 59.8 | 0.1 | | 62.6 | 59.9 | 0.2 | | 62.7 | 60.0 | 0.2 | | 62.8 | 59.9 | 0.2 | | 62.7 | 60.1 | 0.3 | | 62.9 | 45.3 | 59.9 | 52.6 | 60.5 | 0.6 | | 63.3 |
| 58C | 2 | Astoria Houses Building 5 | 60.6 | 63.4 | 60.7 | 0.1 | | 63.5 | 60.8 | 0.2 | | 63.6 | 60.8 | 0.2 | | 63.6 | 60.8 | 0.2 | | 63.6 | 61.0 | 0.3 | | 63.8 | 45.8 | 60.7 | 52.9 | 61.3 | 0.5 | | 64.1 |
| 58C | 3 | Astoria Houses Building 5 | 60.7 | 63.5 | 60.8 | 0.1 | | 63.6 | 60.9 | 0.2 | | 63.7 | 60.9 | 0.2 | | 63.7 | 60.9 | 0.2 | | 63.7 | 61.1 | 0.3 | | 63.9 | 45.9 | 60.8 | 53.0 | 61.4 | 0.5 | | 64.2 |
| 58C | 4 | Astoria Houses Building 5 | 60.6 | 63.4 | 60.7 | 0.1 | | 63.5 | 60.8 | 0.2 | | 63.6 | 60.8 | 0.2 | | 63.6 | 60.8 | 0.2 | | 63.6 | 61.0 | 0.3 | | 63.8 | 45.9 | 60.7 | 53.1 | 61.3 | 0.6 | | 64.1 |
| 58C | 5 | Astoria Houses Building 5 | 60.4 | 63.2 | 60.5 | 0.1 | | 63.3 | 60.6 | 0.2 | | 63.4 | 60.7 | 0.3 | | 63.5 | 60.7 | 0.2 | | 63.5 | 60.9 | 0.4 | | 63.7 | 45.9 | 60.6 | 53.5 | 61.2 | 0.7 | | 64.0 |

| | | | | | | | | | | | | | | | | | | | | | | | | | | | | |
|---|---|---|---|---|---|---|---|---|---|---|---|---|---|---|---|---|---|---|---|---|---|---|---|---|---|---|---|---|
| 58C | 6 | Astoria Houses Building 5 | 60.3 | 63.1 | 60.5 | 0.1 | | 63.3 | 60.6 | 0.2 | | 63.4 | 60.6 | 0.3 | | 63.4 | 60.6 | 0.2 | | 63.4 | 60.9 | 0.5 | | 63.7 | 46.2 | 60.5 | 53.7 | 61.2 | 0.7 | | 64.0 |
| 58C | 7 | Astoria Houses Building 5 | 60.2 | 63.0 | 60.5 | 0.2 | | 63.3 | 60.7 | 0.4 | | 63.5 | 60.7 | 0.4 | | 63.5 | 60.9 | 0.5 | | 63.7 | 61.3 | 1.0 | | 64.1 | 49.8 | 60.6 | 58.5 | 62.4 | 1.9 | | 65.2 |
| 58D | 1 | Astoria Houses Building 5 | 57.0 | 59.8 | 57.2 | 0.1 | | 60.0 | 57.6 | 0.5 | | 60.4 | 57.6 | 0.6 | | 60.4 | 59.8 | 2.7 | | 62.6 | 63.0 | 6.0 | YES | 65.8 | 44.9 | 57.3 | 60.9 | 62.4 | 5.1 | YES | 65.2 |
| 58D | 2 | Astoria Houses Building 5 | 57.9 | 60.7 | 58.0 | 0.1 | | 60.8 | 58.4 | 0.5 | | 61.2 | 58.5 | 0.6 | | 61.3 | 60.6 | 2.6 | | 63.4 | 64.4 | 6.4 | YES | 67.2 | 45.0 | 58.1 | 62.6 | 63.9 | 5.8 | YES | 66.7 |
| 58D | 3 | Astoria Houses Building 5 | 57.7 | 60.5 | 57.9 | 0.1 | | 60.7 | 58.3 | 0.5 | | 61.1 | 58.4 | 0.6 | | 61.2 | 61.5 | 3.7 | | 64.3 | 64.2 | 6.4 | YES | 67.0 | 45.0 | 57.9 | 62.6 | 63.8 | 5.9 | YES | 66.6 |
| 58D | 4 | Astoria Houses Building 5 | 57.4 | 60.2 | 57.6 | 0.2 | | 60.4 | 58.0 | 0.6 | | 60.8 | 58.2 | 0.8 | | 61.0 | 61.3 | 3.8 | | 64.1 | 64.1 | 6.6 | YES | 66.9 | 45.0 | 57.6 | 63.1 | 64.1 | 6.5 | YES | 66.9 |
| 58D | 5 | Astoria Houses Building 5 | 57.1 | 59.9 | 57.3 | 0.2 | | 60.1 | 57.8 | 0.7 | | 60.6 | 58.3 | 1.2 | | 61.1 | 61.0 | 3.8 | | 63.8 | 64.2 | 7.0 | YES | 67.0 | 45.0 | 57.4 | 63.6 | 64.5 | 7.1 | YES | 67.3 |
| 58D | 6 | Astoria Houses Building 5 | 56.8 | 59.6 | 57.0 | 0.2 | | 59.8 | 57.6 | 0.8 | | 60.4 | 58.9 | 2.1 | | 61.7 | 61.2 | 4.3 | | 64.0 | 64.2 | 7.3 | YES | 67.0 | 44.9 | 57.1 | 64.1 | 64.8 | 7.8 | YES | 67.6 |
| 58D | 7 | Astoria Houses Building 5 | 56.8 | 59.6 | 57.2 | 0.4 | | 60.0 | 57.8 | 1.0 | | 60.6 | 59.3 | 2.5 | | 62.1 | 62.1 | 5.0 | YES | 64.9 | 64.6 | 7.7 | YES | 67.4 | 45.5 | 57.1 | 64.9 | 65.5 | 8.4 | YES | 68.3 |
| 59A | 1 | Astoria Houses Building 6 | 55.0 | 57.8 | 57.0 | 2.0 | | 59.8 | 71.1 | 16.0 | YES | 73.9 | 68.0 | 12.9 | YES | 70.8 | 57.4 | 2.1 | | 60.2 | 57.5 | 2.3 | | 60.3 | 46.7 | 55.6 | 59.6 | 60.9 | 5.3 | YES | 63.7 |
| 59A | 2 | Astoria Houses Building 6 | 56.2 | 59.0 | 58.2 | 1.9 | | 61.0 | 74.8 | 18.5 | YES | 77.6 | 70.5 | 14.2 | YES | 73.3 | 58.4 | 1.9 | | 61.2 | 59.0 | 2.6 | | 61.8 | 46.8 | 56.7 | 60.5 | 61.9 | 5.2 | YES | 64.7 |
| 59A | 3 | Astoria Houses Building 6 | 57.2 | 60.0 | 59.2 | 2.0 | | 62.0 | 77.9 | 20.7 | YES | 80.7 | 76.1 | 18.8 | YES | 78.9 | 59.1 | 1.7 | | 61.9 | 63.4 | 6.1 | YES | 66.2 | 46.9 | 57.6 | 69.4 | 69.7 | 12.1 | YES | 72.5 |
| 59A | 4 | Astoria Houses Building 6 | 58.2 | 61.0 | 60.2 | 2.0 | | 63.0 | 79.7 | 21.5 | YES | 82.5 | 76.8 | 18.5 | YES | 79.6 | 60.1 | 1.8 | | 62.9 | 63.7 | 5.4 | YES | 66.5 | 46.9 | 58.5 | 70.8 | 71.0 | 12.5 | YES | 73.8 |
| 59A | 5 | Astoria Houses Building 6 | 58.7 | 61.5 | 60.8 | 2.1 | | 63.6 | 79.6 | 20.9 | YES | 82.4 | 77.8 | 19.0 | YES | 80.6 | 60.8 | 2.0 | | 63.6 | 63.9 | 5.2 | YES | 66.7 | 46.9 | 59.0 | 70.8 | 71.1 | 12.1 | YES | 73.9 |
| 59A | 6 | Astoria Houses Building 6 | 58.8 | 61.6 | 61.1 | 2.3 | | 63.9 | 79.7 | 20.9 | YES | 82.5 | 78.5 | 19.7 | YES | 81.3 | 61.5 | 2.5 | | 64.3 | 64.0 | 5.1 | YES | 66.8 | 46.9 | 59.1 | 70.8 | 71.1 | 12.0 | YES | 73.9 |
| 59A | 7 | Astoria Houses Building 6 | 59.0 | 61.8 | 61.7 | 2.7 | | 64.5 | 79.6 | 20.6 | YES | 82.4 | 78.3 | 19.2 | YES | 81.1 | 63.4 | 4.2 | | 66.2 | 64.4 | 5.3 | YES | 67.2 | 47.1 | 59.3 | 71.1 | 71.4 | 12.1 | YES | 74.2 |
| 59B | 1 | Astoria Houses Building 6 | 56.1 | 58.9 | 58.0 | 1.9 | | 60.8 | 70.5 | 14.3 | YES | 73.3 | 62.2 | 6.0 | YES | 65.0 | 58.0 | 1.5 | | 60.8 | 71.3 | 15.1 | YES | 74.1 | 47.6 | 56.7 | 77.3 | 77.3 | 20.7 | YES | 80.1 |
| 59B | 2 | Astoria Houses Building 6 | 57.3 | 60.1 | 59.3 | 1.9 | | 62.1 | 73.7 | 16.3 | YES | 76.5 | 63.6 | 6.2 | YES | 66.4 | 59.1 | 1.5 | | 61.9 | 74.6 | 17.1 | YES | 77.4 | 47.9 | 57.8 | 80.8 | 80.8 | 23.0 | YES | 83.6 |
| 59B | 3 | Astoria Houses Building 6 | 58.4 | 61.2 | 60.4 | 2.0 | | 63.2 | 77.2 | 18.7 | YES | 80.0 | 65.1 | 6.7 | YES | 67.9 | 60.1 | 1.4 | | 62.9 | 77.8 | 19.2 | YES | 80.6 | 48.2 | 58.8 | 84.0 | 84.0 | 25.2 | YES | 86.8 |
| 59B | 4 | Astoria Houses Building 6 | 59.4 | 62.2 | 61.4 | 2.0 | | 64.2 | 78.5 | 19.0 | YES | 81.3 | 66.8 | 7.3 | YES | 69.6 | 61.0 | 1.4 | | 63.8 | 79.4 | 19.9 | YES | 82.2 | 48.2 | 59.7 | 85.5 | 85.5 | 25.8 | YES | 88.3 |
| 59B | 5 | Astoria Houses Building 6 | 60.0 | 62.8 | 62.0 | 2.0 | | 64.8 | 78.4 | 18.3 | YES | 81.2 | 67.4 | 7.3 | YES | 70.2 | 61.5 | 1.3 | | 64.3 | 79.4 | 19.3 | YES | 82.2 | 48.3 | 60.3 | 85.9 | 85.9 | 25.6 | YES | 88.7 |
| 59B | 6 | Astoria Houses Building 6 | 60.4 | 63.2 | 62.4 | 2.0 | | 65.2 | 78.6 | 18.1 | YES | 81.4 | 69.6 | 9.2 | YES | 72.4 | 61.8 | 1.3 | | 64.6 | 79.2 | 18.7 | YES | 82.0 | 48.5 | 60.7 | 85.8 | 85.8 | 25.1 | YES | 88.6 |
| 59B | 7 | Astoria Houses Building 6 | 61.0 | 63.8 | 63.1 | 2.1 | | 65.9 | 78.5 | 17.5 | YES | 81.3 | 70.2 | 9.2 | YES | 73.0 | 63.5 | 2.2 | | 66.3 | 79.0 | 17.9 | YES | 81.8 | 48.8 | 61.3 | 85.5 | 85.5 | 24.3 | YES | 88.3 |
| 59C | 1 | Astoria Houses Building 6 | 53.3 | 56.1 | 53.7 | 0.3 | | 56.5 | 55.5 | 2.1 | | 58.3 | 58.0 | 4.5 | | 60.8 | 57.3 | 3.5 | | 60.1 | 56.4 | 2.8 | | 59.2 | 46.7 | 54.2 | 57.8 | 59.1 | 5.0 | | 61.9 |
| 59C | 2 | Astoria Houses Building 6 | 53.3 | 56.1 | 53.7 | 0.4 | | 56.5 | 55.6 | 2.1 | | 58.4 | 58.1 | 4.7 | | 60.9 | 57.4 | 3.6 | | 60.2 | 56.8 | 3.2 | | 59.6 | 46.8 | 54.2 | 58.2 | 59.4 | 5.2 | YES | 62.2 |
| 59C | 3 | Astoria Houses Building 6 | 53.3 | 56.1 | 53.7 | 0.4 | | 56.5 | 56.0 | 2.6 | | 58.8 | 58.3 | 4.9 | | 61.1 | 57.6 | 3.7 | | 60.4 | 59.5 | 5.9 | YES | 62.3 | 46.8 | 54.2 | 59.9 | 60.8 | 6.6 | YES | 63.6 |
| 59C | 4 | Astoria Houses Building 6 | 53.3 | 56.1 | 53.8 | 0.4 | | 56.6 | 56.6 | 3.2 | | 59.4 | 58.4 | 4.9 | | 61.2 | 57.6 | 3.8 | | 60.4 | 62.6 | 9.0 | YES | 65.4 | 46.8 | 54.2 | 65.2 | 65.5 | 11.3 | YES | 68.3 |
| 59C | 5 | Astoria Houses Building 6 | 53.3 | 56.1 | 53.8 | 0.5 | | 56.6 | 56.7 | 3.3 | | 59.5 | 58.5 | 5.0 | YES | 61.3 | 57.7 | 3.9 | | 60.5 | 63.3 | 9.7 | YES | 66.1 | 46.9 | 54.2 | 66.0 | 66.2 | 12.0 | YES | 69.0 |
| 59C | 6 | Astoria Houses Building 6 | 53.3 | 56.1 | 53.9 | 0.5 | | 56.7 | 56.8 | 3.4 | | 59.6 | 58.5 | 5.1 | YES | 61.3 | 58.0 | 3.6 | | 60.8 | 63.6 | 10.0 | YES | 66.4 | 46.8 | 54.2 | 66.9 | 67.1 | 12.9 | YES | 69.9 |
| 59C | 7 | Astoria Houses Building 6 | 53.3 | 56.1 | 56.1 | 2.8 | | 58.9 | 60.4 | 7.0 | YES | 63.2 | 62.4 | 8.9 | YES | 65.2 | 61.6 | 6.6 | YES | 64.4 | 68.0 | 14.3 | YES | 70.8 | 47.3 | 54.3 | 72.3 | 72.4 | 18.1 | YES | 75.2 |
| 59D | 1 | Astoria Houses Building 6 | 53.3 | 56.1 | 54.0 | 0.6 | | 56.8 | 56.4 | 3.0 | | 59.2 | 62.9 | 9.5 | YES | 65.7 | 64.7 | 11.0 | YES | 67.5 | 58.8 | 5.2 | YES | 61.6 | 45.9 | 54.0 | 62.9 | 63.4 | 9.3 | YES | 66.2 |
| 59D | 2 | Astoria Houses Building 6 | 53.3 | 56.1 | 54.1 | 0.7 | | 56.9 | 56.7 | 3.3 | | 59.5 | 63.4 | 10.0 | YES | 66.2 | 65.4 | 11.6 | YES | 68.2 | 59.1 | 5.6 | YES | 61.9 | 46.0 | 54.1 | 63.2 | 63.6 | 9.6 | YES | 66.4 |
| 59D | 3 | Astoria Houses Building 6 | 53.3 | 56.1 | 54.2 | 0.8 | | 57.0 | 57.4 | 4.0 | | 60.2 | 63.8 | 10.3 | YES | 66.6 | 65.8 | 12.1 | YES | 68.6 | 59.1 | 5.6 | YES | 61.9 | 46.1 | 54.1 | 63.4 | 63.8 | 9.7 | YES | 66.6 |
| 59D | 4 | Astoria Houses Building 6 | 53.3 | 56.1 | 54.2 | 0.9 | | 57.0 | 58.1 | 4.7 | | 60.9 | 64.8 | 11.4 | YES | 67.6 | 66.3 | 12.6 | YES | 69.1 | 60.0 | 6.4 | YES | 62.8 | 46.0 | 54.1 | 64.1 | 64.4 | 10.4 | YES | 67.2 |
| 59D | 5 | Astoria Houses Building 6 | 53.3 | 56.1 | 54.3 | 1.0 | | 57.1 | 58.8 | 5.4 | YES | 61.6 | 65.9 | 12.5 | YES | 68.7 | 67.2 | 13.4 | YES | 70.0 | 60.8 | 7.2 | YES | 63.6 | 46.0 | 54.1 | 64.4 | 64.7 | 10.7 | YES | 67.5 |
| 59D | 6 | Astoria Houses Building 6 | 53.3 | 56.1 | 54.5 | 1.1 | | 57.3 | 59.0 | 5.6 | YES | 61.8 | 67.6 | 14.1 | YES | 70.4 | 68.3 | 14.6 | YES | 71.1 | 61.1 | 7.5 | YES | 63.9 | 45.9 | 54.0 | 64.7 | 65.0 | 11.0 | YES | 67.8 |
| 59D | 7 | Astoria Houses Building 6 | 53.3 | 56.1 | 55.2 | 1.9 | | 58.0 | 59.7 | 6.3 | YES | 62.5 | 68.5 | 15.1 | YES | 71.3 | 69.3 | 15.6 | YES | 72.1 | 62.1 | 8.6 | YES | 64.9 | 45.8 | 54.0 | 65.5 | 65.8 | 11.7 | YES | 68.6 |
| 60A | 1 | Astoria Houses Building 7 | 63.1 | 65.9 | 64.8 | 1.7 | | 67.6 | 65.4 | 2.2 | | 68.2 | 69.7 | 6.5 | YES | 72.5 | 72.3 | 9.1 | YES | 75.1 | 65.1 | 1.9 | | 67.9 | 51.9 | 63.4 | 62.0 | 65.6 | 2.2 | | 68.4 |
| 60A | 2 | Astoria Houses Building 7 | 64.1 | 66.9 | 65.8 | 1.7 | | 68.6 | 66.4 | 2.2 | | 69.2 | 71.5 | 7.3 | YES | 74.3 | 74.3 | 10.1 | YES | 77.1 | 66.1 | 1.9 | | 68.9 | 53.3 | 64.4 | 63.1 | 66.6 | 2.2 | | 69.4 |
| 60A | 3 | Astoria Houses Building 7 | 64.1 | 66.9 | 65.9 | 1.7 | | 68.7 | 66.6 | 2.4 | | 69.4 | 72.8 | 8.6 | YES | 75.6 | 75.4 | 11.2 | YES | 78.2 | 66.1 | 1.9 | | 68.9 | 53.9 | 64.5 | 63.4 | 66.8 | 2.3 | | 69.6 |
| 60A | 4 | Astoria Houses Building 7 | 63.9 | 66.7 | 65.7 | 1.8 | | 68.5 | 66.5 | 2.5 | | 69.3 | 75.0 | 10.8 | YES | 77.8 | 77.2 | 13.2 | YES | 80.0 | 65.9 | 1.9 | | 68.7 | 55.7 | 64.5 | 63.5 | 66.7 | 2.2 | | 69.5 |
| 60A | 5 | Astoria Houses Building 7 | 63.5 | 66.3 | 65.5 | 1.9 | | 68.3 | 66.6 | 3.0 | | 69.4 | 75.0 | 11.1 | YES | 77.8 | 78.2 | 14.5 | YES | 81.0 | 65.5 | 1.9 | | 68.3 | 56.1 | 64.2 | 63.3 | 66.4 | 2.2 | | 69.2 |
| 60A | 6 | Astoria Houses Building 7 | 63.1 | 65.9 | 65.8 | 2.6 | | 68.6 | 66.4 | 3.2 | YES | 69.2 | 75.0 | 11.4 | YES | 77.8 | 78.7 | 15.4 | YES | 81.5 | 65.1 | 1.8 | | 67.9 | 56.7 | 64.0 | 63.2 | 66.2 | 2.2 | | 69.0 |
| 60A | 7 | Astoria Houses Building 7 | 63.9 | 66.7 | 66.8 | 2.8 | | 69.6 | 68.6 | 4.6 | YES | 71.4 | 75.3 | 10.8 | YES | 78.1 | 79.0 | 14.9 | YES | 81.8 | 66.3 | 2.1 | | 69.1 | 58.6 | 65.0 | 65.0 | 67.5 | 2.5 | | 70.3 |
| 60B | 1 | Astoria Houses Building 7 | 63.3 | 66.1 | 65.4 | 2.1 | | 68.2 | 73.5 | 10.2 | YES | 76.3 | 76.3 | 12.9 | YES | 79.1 | 65.8 | 2.4 | | 68.6 | 65.6 | 2.2 | | 68.4 | 50.4 | 63.5 | 63.6 | 66.5 | 2.9 | | 69.3 |
| 60B | 2 | Astoria Houses Building 7 | 64.3 | 67.1 | 66.4 | 2.1 | | 69.2 | 77.2 | 12.9 | YES | 80.0 | 78.6 | 14.2 | YES | 81.4 | 66.8 | 2.4 | | 69.6 | 66.9 | 2.5 | | 69.7 | 53.1 | 64.6 | 66.1 | 68.3 | 3.7 | YES | 71.1 |
| 60B | 3 | Astoria Houses Building 7 | 64.3 | 67.1 | 66.4 | 2.1 | | 69.2 | 80.7 | 16.4 | YES | 83.5 | 81.4 | 16.9 | YES | 84.2 | 66.8 | 2.4 | | 69.6 | 66.9 | 2.5 | | 69.7 | 54.3 | 64.7 | 66.2 | 68.4 | 3.6 | YES | 71.2 |
| 60B | 4 | Astoria Houses Building 7 | 64.2 | 67.0 | 66.3 | 2.1 | | 69.1 | 81.9 | 17.6 | YES | 84.7 | 82.3 | 17.7 | YES | 85.1 | 66.8 | 2.5 | | 69.6 | 66.9 | 2.6 | | 69.7 | 56.2 | 64.8 | 66.3 | 68.4 | 3.5 | YES | 71.2 |
| 60B | 5 | Astoria Houses Building 7 | 63.8 | 66.6 | 66.0 | 2.1 | | 68.8 | 81.9 | 18.0 | YES | 84.7 | 85.1 | 20.9 | YES | 87.9 | 66.5 | 2.6 | | 69.3 | 66.5 | 2.6 | | 69.3 | 56.5 | 64.5 | 66.1 | 68.1 | 3.6 | YES | 70.9 |
| 60B | 6 | Astoria Houses Building 7 | 63.4 | 66.2 | 65.6 | 2.1 | | 68.4 | 81.7 | 18.2 | YES | 84.5 | 84.8 | 21.0 | YES | 87.6 | 66.4 | 2.8 | | 69.2 | 66.2 | 2.6 | | 69.0 | 56.7 | 64.2 | 66.0 | 67.9 | 3.7 | YES | 70.7 |
| 60B | 7 | Astoria Houses Building 7 | 63.8 | 66.6 | 66.6 | 2.8 | | 69.4 | 81.5 | 17.6 | YES | 84.3 | 84.3 | 20.1 | YES | 87.1 | 70.9 | 6.9 | YES | 73.7 | 66.7 | 2.7 | | 69.5 | 57.0 | 64.6 | 67.7 | 69.2 | 4.6 | YES | 72.0 |
| 60C | 1 | Astoria Houses Building 7 | 53.3 | 56.1 | 55.0 | 1.6 | | 57.8 | 67.9 | 14.4 | YES | 70.7 | 67.1 | 13.6 | YES | 69.9 | 56.3 | 2.5 | | 59.1 | 62.1 | 8.5 | YES | 64.9 | 46.5 | 54.1 | 66.6 | 66.8 | 12.7 | YES | 69.6 |
| 60C | 2 | Astoria Houses Building 7 | 53.3 | 56.1 | 55.2 | 1.8 | | 58.0 | 71.0 | 17.6 | YES | 73.8 | 69.3 | 15.8 | YES | 72.1 | 56.4 | 2.6 | | 59.2 | 63.3 | 9.7 | YES | 66.1 | 46.6 | 54.2 | 68.3 | 68.4 | 14.3 | YES | 71.2 |
| 60C | 3 | Astoria Houses Building 7 | 53.9 | 56.7 | 55.8 | 1.9 | | 58.6 | 76.1 | 22.1 | YES | 78.9 | 72.1 | 18.0 | YES | 74.9 | 56.7 | 2.4 | | 59.5 | 65.5 | 11.4 | YES | 68.3 | 46.7 | 54.7 | 71.8 | 71.9 | 17.2 | YES | 74.7 |
| 60C | 4 | Astoria Houses Building 7 | 54.7 | 57.5 | 56.6 | 1.9 | | 59.4 | 76.3 | 21.5 | YES | 79.1 | 73.2 | 18.3 | YES | 76.0 | 57.3 | 2.3 | | 60.1 | 68.0 | 13.1 | YES | 70.8 | 46.7 | 55.3 | 72.7 | 72.8 | 17.4 | YES | 75.6 |
| 60C | 5 | Astoria Houses Building 7 | 55.4 | 58.2 | 57.3 | 1.8 | | 60.1 | 76.8 | 21.4 | YES | 79.6 | 76.3 | 20.8 | YES | 79.1 | 58.0 | 2.3 | | 60.8 | 68.1 | 12.6 | YES | 70.9 | 46.6 | 55.9 | 74.1 | 74.2 | 18.2 | YES | 77.0 |
| 60C | 6 | Astoria Houses Building 7 | 56.0 | 58.8 | 57.9 | 1.9 | | 60.7 | 77.0 | 21.0 | YES | 79.8 | 76.3 | 20.2 | YES | 79.1 | 58.5 | 2.3 | | 61.3 | 68.2 | 12.0 | YES | 71.0 | 46.9 | 56.5 | 74.0 | 74.1 | 17.6 | YES | 76.9 |
| 60C | 7 | Astoria Houses Building 7 | 58.5 | 61.3 | 61.5 | 2.9 | | 64.3 | 77.7 | 19.1 | YES | 80.5 | 77.7 | 18.6 | YES | 80.5 | 64.8 | 6.2 | YES | 67.6 | 68.5 | 9.2 | YES | 71.3 | 55.3 | 60.2 | 74.1 | 74.2 | 14.0 | YES | 77.0 |
| 60D | 1 | Astoria Houses Building 7 | 53.3 | 56.1 | 54.2 | 0.8 | | 57.0 | 57.8 | 4.4 | | 60.6 | 66.7 | 13.2 | YES | 69.5 | 68.9 | 15.1 | YES | 71.7 | 56.1 | 2.5 | | 58.9 | 47.6 | 54.3 | 59.6 | 60.5 | 6.2 | YES | 63.3 |
| 60D | 2 | Astoria Houses Building 7 | 53.3 | 56.1 | 54.3 | 0.9 | | 57.1 | 58.0 | 4.6 | | 60.8 | 68.3 | 14.9 | YES | 71.1 | 70.5 | 16.7 | YES | 73.3 | 56.2 | 2.6 | | 59.0 | 47.7 | 54.4 | 59.9 | 60.8 | 6.4 | YES | 63.6 |
| 60D | 3 | Astoria Houses Building 7 | 53.3 | 56.1 | 54.3 | 1.0 | | 57.1 | 58.4 | 5.0 | | 61.2 | 70.4 | 16.9 | YES | 73.2 | 72.7 | 18.8 | YES | 75.5 | 56.5 | 2.9 | | 59.3 | 47.7 | 54.4 | 61.8 | 62.4 | 8.0 | YES | 65.2 |
| 60D | 4 | Astoria Houses Building 7 | 53.3 | 56.1 | 54.4 | 1.0 | | 57.2 | 58.6 | 5.2 | YES | 61.4 | 72.6 | 19.1 | YES | 75.4 | 74.4 | 20.6 | YES | 77.2 | 57.8 | 4.2 | | 60.6 | 47.7 | 54.4 | 62.2 | 62.7 | 8.4 | YES | 65.5 |
| 60D | 5 | Astoria Houses Building 7 | 53.3 | 56.1 | 54.5 | 1.2 | | 57.3 | 58.9 | 5.5 | YES | 61.7 | 72.5 | 19.0 | YES | 75.3 | 75.8 | 22.0 | YES | 78.6 | 58.1 | 4.5 | | 60.9 | 47.4 | 54.3 | 62.6 | 63.1 | 8.8 | YES | 65.9 |
| 60D | 6 | Astoria Houses Building 7 | 53.3 | 56.1 | 55.1 | 1.7 | | 57.9 | 59.8 | 6.4 | YES | 62.6 | 72.9 | 19.4 | YES | 75.7 | 76.0 | 22.3 | YES | 78.8 | 58.4 | 4.9 | | 61.2 | 46.4 | 54.1 | 63.1 | 63.5 | 9.4 | YES | 66.3 |
| 60D | 7 | Astoria Houses Building 7 | 55.3 | 58.1 | 61.6 | 6.0 | YES | 64.4 | 64.8 | 9.2 | YES | 67.6 | 73.8 | 16.5 | YES | 76.6 | 76.4 | 20.1 | YES | 79.2 | 60.5 | 4.5 | | 63.3 | 55.8 | 58.6 | 65.6 | 66.0 | 7.4 | YES | 68.8 |
| 61A | 1 | Astoria Houses Building 8 | 54.8 | 57.3 | 58.9 | 4.0 | | 61.4 | 59.2 | 4.3 | | 61.7 | 70.9 | 15.5 | YES | 73.4 | 72.9 | 17.5 | YES | 75.4 | 60.5 | 5.3 | YES | 63.0 | 50.0 | 56.0 | 63.7 | 64.2 | 8.2 | YES | 66.7 |
| 61A | 2 | Astoria Houses Building 8 | 55.7 | 58.2 | 60.1 | 4.3 | | 62.6 | 60.4 | 4.6 | | 62.9 | 74.1 | 17.8 | YES | 76.6 | 75.7 | 19.5 | YES | 78.2 | 61.2 | 5.1 | YES | 63.7 | 50.4 | 56.8 | 64.0 | 64.6 | 7.8 | YES | 67.1 |
| 61A | 3 | Astoria Houses Building 8 | 56.7 | 59.2 | 62.1 | 5.3 | YES | 64.6 | 61.5 | 4.6 | | 64.0 | 75.7 | 18.4 | YES | 78.2 | 79.0 | 21.9 | YES | 81.5 | 62.9 | 5.8 | YES | 65.4 | 51.1 | 57.8 | 65.0 | 65.6 | 7.8 | YES | 68.1 |
| 61A | 4 | Astoria Houses Building 8 | 57.5 | 60.0 | 63.0 | 5.3 | YES | 65.5 | 62.4 | 4.8 | | 64.9 | 78.6 | 20.3 | YES | 81.1 | 80.4 | 22.6 | YES | 82.9 | 63.6 | 5.6 | YES | 66.1 | 52.3 | 58.6 | 66.0 | 66.6 | 7.9 | YES | 69.1 |
| 61A | 5 | Astoria Houses Building 8 | 57.9 | 60.4 | 63.6 | 5.6 | YES | 66.1 | 63.4 | 5.4 | YES | 65.9 | 78.7 | 20.0 | YES | 81.2 | 80.5 | 22.3 | YES | 83.0 | 64.1 | 5.7 | YES | 66.6 | 52.7 | 59.0 | 67.5 | 68.0 | 8.9 | YES | 70.5 |
| 61A | 6 | Astoria Houses Building 8 | 58.2 | 60.7 | 64.2 | 5.8 | YES | 66.7 | 63.8 | 5.5 | YES | 66.3 | 78.6 | 19.6 | YES | 81.1 | 80.6 | 22.1 | YES | 83.1 | 64.6 | 5.9 | YES | 67.1 | 53.2 | 59.4 | 68.0 | 68.4 | 9.0 | YES | 70.9 |
| 61A | 7 | Astoria Houses Building 8 | 58.5 | 61.0 | 65.0 | 6.3 | YES | 67.5 | 64.2 | 5.5 | YES | 66.7 | 78.7 | 19.3 | YES | 81.2 | 80.6 | 21.8 | YES | 83.1 | 65.2 | 6.2 | YES | 67.7 | 54.7 | 60.0 | 68.4 | 68.8 | 8.8 | YES | 71.3 |
| 61B | 1 | Astoria Houses Building 8 | 54.0 | 56.5 | 57.0 | 3.0 | | 59.5 | 57.8 | 3.7 | | 60.3 | 59.2 | 5.1 | YES | 61.7 | 68.7 | 14.4 | YES | 71.2 | 57.1 | 2.9 | | 59.6 | 45.4 | 54.6 | 56.1 | 58.2 | 3.6 | | 60.7 |

| | | | | | | | | | | | | | | | | | | | | | | | | | | | | |
|---|---|---|---|---|---|---|---|---|---|---|---|---|---|---|---|---|---|---|---|---|---|---|---|---|---|---|---|---|
| 61B | 2 | Astoria Houses Building 8 | 55.0 | 57.5 | 58.1 | 3.1 | | 60.6 | 58.8 | 3.8 | | 61.3 | 61.1 | 6.0 | YES | 63.6 | 70.9 | 15.7 | YES | 73.4 | 57.9 | 2.8 | | 60.4 | 45.7 | 55.5 | 56.6 | 58.9 | 3.4 | | 61.4 |
| 61B | 3 | Astoria Houses Building 8 | 56.0 | 58.5 | 59.3 | 3.2 | | 61.8 | 59.9 | 3.9 | | 62.4 | 68.7 | 12.6 | YES | 71.2 | 74.8 | 18.5 | YES | 77.3 | 59.2 | 3.1 | | 61.7 | 46.0 | 56.4 | 58.0 | 60.1 | 3.7 | | 62.6 |
| 61B | 4 | Astoria Houses Building 8 | 56.9 | 59.4 | 60.4 | 3.5 | | 62.9 | 60.8 | 3.8 | | 63.3 | 69.0 | 12.0 | YES | 71.5 | 75.7 | 18.6 | YES | 78.2 | 60.1 | 3.1 | | 62.6 | 46.5 | 57.3 | 59.5 | 61.4 | 4.1 | | 63.9 |
| 61B | 5 | Astoria Houses Building 8 | 57.3 | 59.8 | 62.0 | 4.7 | | 64.5 | 61.3 | 3.9 | | 63.8 | 69.1 | 11.6 | YES | 71.6 | 76.8 | 19.3 | YES | 79.3 | 60.4 | 3.0 | | 62.9 | 47.8 | 57.8 | 60.5 | 62.2 | 4.4 | | 64.7 |
| 61B | 6 | Astoria Houses Building 8 | 57.6 | 60.1 | 63.9 | 6.2 | YES | 66.4 | 62.0 | 4.3 | | 64.5 | 69.2 | 11.2 | YES | 71.7 | 76.9 | 18.9 | YES | 79.4 | 60.7 | 2.8 | | 63.2 | 51.4 | 58.5 | 61.0 | 62.6 | 4.1 | | 65.1 |
| 61B | 7 | Astoria Houses Building 8 | 57.9 | 60.4 | 63.6 | 5.5 | YES | 66.1 | 63.7 | 5.6 | YES | 66.2 | 70.4 | 11.1 | YES | 72.9 | 77.1 | 18.5 | YES | 79.6 | 61.4 | 3.2 | | 63.9 | 55.2 | 59.8 | 63.4 | 64.5 | 4.7 | | 67.0 |
| 61C | 1 | Astoria Houses Building 8 | 53.3 | 55.8 | 53.9 | 0.6 | | 56.4 | 62.0 | 8.6 | YES | 64.5 | 58.1 | 4.7 | | 60.6 | 56.4 | 2.7 | | 58.9 | 57.4 | 3.8 | | 59.9 | 45.8 | 54.0 | 62.4 | 62.9 | 8.9 | YES | 65.4 |
| 61C | 2 | Astoria Houses Building 8 | 53.3 | 55.8 | 54.0 | 0.6 | | 56.5 | 62.6 | 9.2 | YES | 65.1 | 58.4 | 5.0 | | 60.9 | 56.5 | 2.8 | | 59.0 | 57.8 | 4.3 | | 60.3 | 45.9 | 54.0 | 63.0 | 63.4 | 9.4 | YES | 65.9 |
| 61C | 3 | Astoria Houses Building 8 | 53.3 | 55.8 | 54.0 | 0.7 | | 56.5 | 63.5 | 10.1 | YES | 66.0 | 58.6 | 5.2 | YES | 61.1 | 56.6 | 2.9 | | 59.1 | 60.3 | 6.7 | YES | 62.8 | 45.9 | 54.0 | 64.4 | 64.7 | 10.7 | YES | 67.2 |
| 61C | 4 | Astoria Houses Building 8 | 53.3 | 55.8 | 54.1 | 0.7 | | 56.6 | 64.6 | 11.2 | YES | 67.1 | 58.8 | 5.4 | YES | 61.3 | 56.8 | 3.1 | | 59.3 | 61.6 | 8.1 | YES | 64.1 | 45.9 | 54.0 | 66.1 | 66.3 | 12.3 | YES | 68.8 |
| 61C | 5 | Astoria Houses Building 8 | 53.3 | 55.8 | 54.1 | 0.8 | | 56.6 | 65.9 | 12.6 | YES | 68.4 | 59.1 | 5.7 | YES | 61.6 | 56.8 | 3.2 | | 59.3 | 62.3 | 8.8 | YES | 64.8 | 44.9 | 53.9 | 67.3 | 67.5 | 13.6 | YES | 70.0 |
| 61C | 6 | Astoria Houses Building 8 | 53.3 | 55.8 | 54.2 | 0.8 | | 56.7 | 66.8 | 13.4 | YES | 69.3 | 59.3 | 5.9 | YES | 61.8 | 56.9 | 3.2 | | 59.4 | 62.6 | 9.1 | YES | 65.1 | 45.0 | 53.9 | 67.9 | 68.0 | 14.1 | YES | 70.5 |
| 61C | 7 | Astoria Houses Building 8 | 53.3 | 55.8 | 58.7 | 5.2 | YES | 61.2 | 67.4 | 13.9 | YES | 69.9 | 63.4 | 9.3 | YES | 65.9 | 62.1 | 8.1 | YES | 64.6 | 63.7 | 9.7 | YES | 66.2 | 52.4 | 55.9 | 69.2 | 69.3 | 13.4 | YES | 71.8 |
| 61D | 1 | Astoria Houses Building 8 | 53.3 | 55.8 | 54.0 | 0.6 | | 56.5 | 55.2 | 1.9 | | 57.7 | 62.4 | 9.0 | YES | 64.9 | 63.8 | 10.2 | YES | 66.3 | 62.0 | 8.5 | YES | 64.5 | 45.8 | 54.0 | 62.0 | 62.6 | 8.5 | YES | 65.1 |
| 61D | 2 | Astoria Houses Building 8 | 53.3 | 55.8 | 54.0 | 0.7 | | 56.5 | 55.4 | 2.0 | | 57.9 | 63.9 | 10.5 | YES | 66.4 | 65.5 | 11.9 | YES | 68.0 | 62.7 | 9.2 | YES | 65.2 | 45.9 | 54.0 | 62.6 | 63.1 | 9.0 | YES | 65.6 |
| 61D | 3 | Astoria Houses Building 8 | 53.3 | 55.8 | 54.2 | 0.8 | | 56.7 | 55.4 | 2.0 | | 57.9 | 66.3 | 12.9 | YES | 68.8 | 65.6 | 12.0 | YES | 68.1 | 63.4 | 9.9 | YES | 65.9 | 46.0 | 54.1 | 63.8 | 64.2 | 10.1 | YES | 66.7 |
| 61D | 4 | Astoria Houses Building 8 | 53.3 | 55.8 | 54.2 | 0.9 | | 56.7 | 55.6 | 2.2 | | 58.1 | 68.9 | 15.5 | YES | 71.4 | 65.2 | 11.6 | YES | 67.7 | 63.7 | 10.2 | YES | 66.2 | 46.0 | 54.1 | 64.2 | 64.5 | 10.5 | YES | 67.0 |
| 61D | 5 | Astoria Houses Building 8 | 53.3 | 55.8 | 54.4 | 1.1 | | 56.9 | 55.7 | 2.3 | | 58.2 | 68.4 | 15.0 | YES | 70.9 | 65.8 | 12.3 | YES | 68.3 | 64.2 | 10.6 | YES | 66.7 | 45.9 | 54.0 | 65.0 | 65.3 | 11.2 | YES | 67.8 |
| 61D | 6 | Astoria Houses Building 8 | 53.3 | 55.8 | 55.4 | 2.0 | | 57.9 | 56.2 | 2.8 | | 58.7 | 69.9 | 16.5 | YES | 72.4 | 66.2 | 12.6 | YES | 68.7 | 64.5 | 11.0 | YES | 67.0 | 45.9 | 54.0 | 65.5 | 65.8 | 11.7 | YES | 68.3 |
| 61D | 7 | Astoria Houses Building 8 | 53.3 | 55.8 | 62.8 | 9.2 | YES | 65.3 | 62.3 | 8.6 | YES | 64.8 | 72.3 | 17.4 | YES | 74.8 | 68.3 | 13.9 | YES | 70.8 | 66.2 | 12.1 | YES | 68.7 | 51.5 | 55.5 | 68.6 | 68.7 | 13.2 | YES | 71.2 |
| 62A | 1 | Astoria Houses Building 9 | 53.3 | 54.6 | 56.4 | 3.1 | | 57.7 | 55.1 | 1.7 | | 56.4 | 64.3 | 10.9 | YES | 65.6 | 64.1 | 10.5 | YES | 65.4 | 66.4 | 13.0 | YES | 67.7 | 42.7 | 53.7 | 68.8 | 68.9 | 15.2 | YES | 70.2 |
| 62A | 2 | Astoria Houses Building 9 | 53.3 | 54.6 | 57.0 | 3.7 | | 58.3 | 55.3 | 1.9 | | 56.6 | 65.4 | 12.0 | YES | 66.7 | 64.8 | 11.2 | YES | 66.1 | 67.0 | 13.6 | YES | 68.3 | 43.2 | 53.7 | 70.1 | 70.2 | 16.5 | YES | 71.5 |
| 62A | 3 | Astoria Houses Building 9 | 53.3 | 54.6 | 58.1 | 4.8 | | 59.4 | 55.5 | 2.1 | | 56.8 | 66.0 | 12.6 | YES | 67.3 | 65.4 | 11.7 | YES | 66.7 | 68.0 | 14.6 | YES | 69.3 | 43.8 | 53.8 | 71.5 | 71.6 | 17.8 | YES | 72.9 |
| 62A | 4 | Astoria Houses Building 9 | 53.9 | 55.2 | 59.0 | 5.1 | YES | 60.3 | 56.2 | 2.2 | | 57.5 | 66.8 | 12.7 | YES | 68.1 | 65.9 | 11.6 | YES | 67.2 | 70.1 | 16.1 | YES | 71.4 | 44.6 | 54.4 | 72.9 | 73.0 | 18.6 | YES | 74.3 |
| 62A | 5 | Astoria Houses Building 9 | 54.5 | 55.8 | 59.5 | 4.9 | | 60.8 | 56.9 | 2.3 | | 58.2 | 68.2 | 13.4 | YES | 69.5 | 66.2 | 11.3 | YES | 67.5 | 70.6 | 16.0 | YES | 71.9 | 45.9 | 55.1 | 73.1 | 73.2 | 18.1 | YES | 74.5 |
| 62A | 6 | Astoria Houses Building 9 | 54.9 | 56.2 | 60.6 | 5.7 | YES | 61.9 | 57.5 | 2.5 | | 58.8 | 69.1 | 13.8 | YES | 70.4 | 66.7 | 11.4 | YES | 68.0 | 70.7 | 15.7 | YES | 72.0 | 47.1 | 55.6 | 73.2 | 73.3 | 17.7 | YES | 74.6 |
| 62A | 7 | Astoria Houses Building 9 | 56.0 | 57.3 | 62.5 | 6.4 | YES | 63.8 | 59.8 | 3.7 | | 61.1 | 70.2 | 13.6 | YES | 71.5 | 68.5 | 12.0 | YES | 69.8 | 72.2 | 16.1 | YES | 73.5 | 48.0 | 56.6 | 75.2 | 75.3 | 18.6 | YES | 76.6 |
| 62B | 1 | Astoria Houses Building 9 | 53.3 | 54.6 | 57.6 | 4.3 | | 58.9 | 60.3 | 6.9 | YES | 61.6 | 64.3 | 10.9 | YES | 65.6 | 62.6 | 9.1 | YES | 63.9 | 58.8 | 5.3 | YES | 60.1 | 43.5 | 53.7 | 57.7 | 59.0 | 5.3 | YES | 60.3 |
| 62B | 2 | Astoria Houses Building 9 | 53.3 | 54.6 | 58.5 | 5.1 | YES | 59.8 | 61.1 | 7.7 | YES | 62.4 | 65.2 | 11.8 | YES | 66.5 | 63.4 | 9.9 | YES | 64.7 | 59.0 | 5.6 | YES | 60.3 | 43.9 | 53.8 | 58.9 | 60.0 | 6.2 | YES | 61.3 |
| 62B | 3 | Astoria Houses Building 9 | 53.3 | 54.6 | 59.6 | 6.2 | YES | 60.9 | 61.3 | 8.0 | YES | 62.6 | 65.8 | 12.4 | YES | 67.1 | 64.0 | 10.4 | YES | 65.3 | 60.1 | 6.6 | YES | 61.4 | 44.5 | 53.8 | 59.8 | 60.7 | 6.8 | YES | 62.0 |
| 62B | 4 | Astoria Houses Building 9 | 53.3 | 54.6 | 60.1 | 6.8 | YES | 61.4 | 61.9 | 8.6 | YES | 63.2 | 66.4 | 12.9 | YES | 67.7 | 64.4 | 10.7 | YES | 65.7 | 60.4 | 6.8 | YES | 61.7 | 45.4 | 54.0 | 60.5 | 61.3 | 7.3 | YES | 62.6 |
| 62B | 5 | Astoria Houses Building 9 | 53.3 | 54.6 | 60.4 | 7.0 | YES | 61.7 | 62.3 | 8.9 | YES | 63.6 | 67.7 | 14.1 | YES | 69.0 | 65.8 | 12.0 | YES | 67.1 | 60.6 | 7.0 | YES | 61.9 | 47.1 | 54.2 | 61.3 | 61.9 | 7.7 | YES | 63.2 |
| 62B | 6 | Astoria Houses Building 9 | 53.3 | 54.6 | 61.0 | 7.6 | YES | 62.3 | 62.7 | 9.3 | YES | 64.0 | 68.5 | 14.8 | YES | 69.8 | 66.2 | 12.4 | YES | 67.5 | 60.8 | 7.0 | YES | 62.1 | 49.5 | 54.8 | 62.0 | 62.6 | 7.7 | YES | 63.9 |
| 62B | 7 | Astoria Houses Building 9 | 54.3 | 55.6 | 61.8 | 7.3 | YES | 63.1 | 63.9 | 9.5 | YES | 65.2 | 69.6 | 14.7 | YES | 70.9 | 68.6 | 13.8 | YES | 69.9 | 65.7 | 11.0 | YES | 67.0 | 51.5 | 56.1 | 68.3 | 68.5 | 12.3 | YES | 69.8 |
| 62C | 1 | Astoria Houses Building 9 | 56.6 | 57.9 | 58.2 | 1.6 | | 59.5 | 58.4 | 1.8 | | 59.7 | 58.7 | 2.1 | | 60.0 | 58.7 | 2.0 | | 60.0 | 64.6 | 7.9 | YES | 65.9 | 42.5 | 56.8 | 68.2 | 68.5 | 11.7 | YES | 69.8 |
| 62C | 2 | Astoria Houses Building 9 | 57.6 | 58.9 | 59.2 | 1.6 | | 60.5 | 59.3 | 1.7 | | 60.6 | 59.6 | 2.0 | | 60.9 | 59.6 | 1.9 | | 60.9 | 65.8 | 8.2 | YES | 67.1 | 42.6 | 57.7 | 69.3 | 69.6 | 11.8 | YES | 70.9 |
| 62C | 3 | Astoria Houses Building 9 | 57.3 | 58.6 | 58.9 | 1.6 | | 60.2 | 59.1 | 1.7 | | 60.4 | 59.3 | 2.0 | | 60.6 | 59.3 | 2.0 | | 60.6 | 67.5 | 10.2 | YES | 68.8 | 42.6 | 57.4 | 71.6 | 71.8 | 14.3 | YES | 73.1 |
| 62C | 4 | Astoria Houses Building 9 | 57.0 | 58.3 | 58.6 | 1.6 | | 59.9 | 58.7 | 1.7 | | 60.0 | 59.1 | 2.1 | | 60.4 | 59.1 | 2.0 | | 60.4 | 67.8 | 10.7 | YES | 69.1 | 42.6 | 57.2 | 72.7 | 72.8 | 15.7 | YES | 74.1 |
| 62C | 5 | Astoria Houses Building 9 | 56.6 | 57.9 | 58.2 | 1.6 | | 59.5 | 59.4 | 2.7 | | 60.7 | 58.8 | 2.1 | | 60.1 | 58.8 | 2.0 | | 60.1 | 68.2 | 11.6 | YES | 69.5 | 42.6 | 56.8 | 73.7 | 73.8 | 17.0 | YES | 75.1 |
| 62C | 6 | Astoria Houses Building 9 | 56.4 | 57.7 | 57.9 | 1.5 | | 59.2 | 60.7 | 4.3 | | 62.0 | 58.6 | 2.2 | | 59.9 | 58.7 | 2.1 | | 60.0 | 68.5 | 12.0 | YES | 69.8 | 42.5 | 56.6 | 74.0 | 74.1 | 17.5 | YES | 75.4 |
| 62C | 7 | Astoria Houses Building 9 | 56.5 | 57.8 | 58.8 | 2.3 | | 60.1 | 62.6 | 6.1 | YES | 63.9 | 60.4 | 3.7 | | 61.7 | 59.3 | 2.6 | | 60.6 | 69.2 | 12.6 | YES | 70.5 | 47.6 | 57.0 | 74.7 | 74.8 | 17.7 | YES | 76.1 |
| 62D | 1 | Astoria Houses Building 9 | 63.0 | 64.3 | 64.6 | 1.6 | | 65.9 | 64.7 | 1.7 | | 66.0 | 64.8 | 1.8 | | 66.1 | 64.7 | 1.7 | | 66.0 | 73.1 | 10.1 | YES | 74.4 | 42.1 | 63.0 | 78.9 | 79.0 | 16.0 | YES | 80.3 |
| 62D | 2 | Astoria Houses Building 9 | 63.8 | 65.1 | 65.4 | 1.6 | | 66.7 | 65.4 | 1.6 | | 66.7 | 65.5 | 1.7 | | 66.8 | 65.5 | 1.7 | | 66.8 | 74.2 | 10.4 | YES | 75.5 | 42.3 | 63.8 | 79.8 | 79.9 | 16.1 | YES | 81.2 |
| 62D | 3 | Astoria Houses Building 9 | 63.6 | 64.9 | 65.2 | 1.6 | | 66.5 | 65.3 | 1.7 | | 66.6 | 65.4 | 1.8 | | 66.7 | 65.3 | 1.7 | | 66.6 | 76.0 | 12.4 | YES | 77.3 | 42.2 | 63.6 | 80.6 | 80.7 | 17.1 | YES | 82.0 |
| 62D | 4 | Astoria Houses Building 9 | 63.2 | 64.5 | 64.8 | 1.6 | | 66.1 | 64.9 | 1.7 | | 66.2 | 65.0 | 1.8 | | 66.3 | 64.9 | 1.7 | | 66.2 | 77.6 | 14.4 | YES | 78.9 | 42.3 | 63.2 | 81.2 | 81.3 | 18.0 | YES | 82.6 |
| 62D | 5 | Astoria Houses Building 9 | 62.8 | 64.1 | 64.4 | 1.6 | | 65.7 | 64.4 | 1.6 | | 65.7 | 64.6 | 1.8 | | 65.9 | 64.9 | 2.1 | | 66.2 | 77.5 | 14.7 | YES | 78.8 | 42.2 | 62.8 | 81.0 | 81.1 | 18.2 | YES | 82.4 |
| 62D | 6 | Astoria Houses Building 9 | 62.3 | 63.6 | 63.9 | 1.6 | | 65.2 | 63.9 | 1.6 | | 65.2 | 64.1 | 1.8 | | 65.4 | 64.6 | 2.3 | | 65.9 | 78.4 | 16.1 | YES | 79.7 | 42.0 | 62.3 | 81.1 | 81.2 | 18.8 | YES | 82.5 |
| 62D | 7 | Astoria Houses Building 9 | 61.8 | 63.1 | 63.5 | 1.7 | | 64.8 | 63.5 | 1.7 | | 64.8 | 63.8 | 2.0 | | 65.1 | 64.3 | 2.5 | | 65.6 | 78.1 | 16.3 | YES | 79.4 | 43.5 | 61.9 | 81.0 | 81.1 | 19.2 | YES | 82.4 |
| 63A | 1 | Astoria Houses Building 10 | 65.5 | 67.0 | 67.5 | 2.0 | | 69.0 | 68.4 | 2.9 | | 69.9 | 74.7 | 9.2 | YES | 76.2 | 73.3 | 7.8 | YES | 74.8 | 72.3 | 6.8 | YES | 73.8 | 43.1 | 65.5 | 65.2 | 68.4 | 2.8 | | 69.9 |
| 63A | 2 | Astoria Houses Building 10 | 66.0 | 67.5 | 68.2 | 2.2 | | 69.7 | 69.1 | 3.1 | YES | 70.6 | 75.2 | 9.2 | YES | 76.7 | 75.2 | 9.1 | YES | 76.7 | 73.5 | 7.5 | YES | 75.0 | 43.1 | 66.0 | 65.9 | 69.0 | 2.9 | | 70.5 |
| 63A | 3 | Astoria Houses Building 10 | 65.5 | 67.0 | 68.2 | 2.7 | | 69.7 | 69.4 | 3.9 | YES | 70.9 | 75.3 | 9.8 | YES | 76.8 | 76.8 | 11.3 | YES | 78.3 | 74.9 | 9.4 | YES | 76.4 | 43.6 | 65.5 | 68.8 | 70.5 | 4.9 | YES | 72.0 |
| 63A | 4 | Astoria Houses Building 10 | 64.9 | 66.4 | 68.9 | 4.0 | YES | 70.4 | 69.3 | 4.4 | YES | 70.8 | 76.2 | 11.3 | YES | 77.7 | 78.6 | 13.7 | YES | 80.1 | 75.7 | 10.8 | YES | 77.2 | 43.7 | 64.9 | 71.0 | 72.0 | 7.0 | YES | 73.5 |
| 63A | 5 | Astoria Houses Building 10 | 64.2 | 65.7 | 69.0 | 4.8 | YES | 70.5 | 69.2 | 5.0 | YES | 70.7 | 76.7 | 12.4 | YES | 78.2 | 79.1 | 14.9 | YES | 80.6 | 76.6 | 12.3 | YES | 78.1 | 43.7 | 64.2 | 71.9 | 72.6 | 8.3 | YES | 74.1 |
| 63A | 6 | Astoria Houses Building 10 | 63.4 | 64.9 | 69.4 | 6.0 | YES | 70.9 | 69.4 | 6.0 | YES | 70.9 | 76.9 | 13.5 | YES | 78.4 | 79.2 | 15.8 | YES | 80.7 | 78.0 | 14.5 | YES | 79.5 | 48.3 | 63.5 | 72.4 | 72.9 | 9.4 | YES | 74.4 |
| 63A | 7 | Astoria Houses Building 10 | 63.2 | 64.7 | 70.3 | 7.1 | YES | 71.8 | 69.9 | 6.6 | YES | 71.4 | 77.0 | 13.7 | YES | 78.5 | 79.3 | 16.0 | YES | 80.8 | 78.2 | 14.8 | YES | 79.7 | 55.0 | 63.8 | 73.2 | 73.6 | 9.8 | YES | 75.1 |
| 63B | 1 | Astoria Houses Building 10 | 64.7 | 66.2 | 66.7 | 2.0 | | 68.2 | 67.2 | 2.4 | | 68.7 | 72.6 | 7.9 | YES | 74.1 | 69.3 | 4.5 | YES | 70.8 | 67.3 | 2.6 | | 68.8 | 47.5 | 64.8 | 64.0 | 67.4 | 2.6 | | 68.9 |
| 63B | 2 | Astoria Houses Building 10 | 65.2 | 66.7 | 67.6 | 2.4 | | 69.1 | 68.0 | 2.8 | | 69.5 | 74.9 | 9.7 | YES | 76.4 | 70.6 | 5.3 | YES | 72.1 | 67.8 | 2.6 | | 69.3 | 49.3 | 65.3 | 64.5 | 67.9 | 2.6 | | 69.4 |
| 63B | 3 | Astoria Houses Building 10 | 64.9 | 66.4 | 68.3 | 3.4 | YES | 69.8 | 68.6 | 3.7 | YES | 70.1 | 77.4 | 12.4 | YES | 78.9 | 71.7 | 6.7 | YES | 73.2 | 67.7 | 2.7 | | 69.2 | 52.0 | 65.1 | 64.8 | 67.9 | 2.7 | | 69.4 |
| 63B | 4 | Astoria Houses Building 10 | 64.5 | 66.0 | 68.3 | 3.7 | YES | 69.8 | 69.1 | 4.6 | YES | 70.6 | 78.5 | 13.9 | YES | 80.0 | 72.7 | 8.1 | YES | 74.2 | 67.6 | 3.0 | | 69.1 | 54.7 | 64.9 | 65.4 | 68.0 | 3.1 | YES | 69.5 |
| 63B | 5 | Astoria Houses Building 10 | 64.1 | 65.6 | 68.4 | 4.3 | YES | 69.9 | 69.5 | 5.3 | YES | 71.0 | 78.9 | 14.6 | YES | 80.4 | 73.7 | 9.4 | YES | 75.2 | 67.8 | 3.5 | YES | 69.3 | 56.3 | 64.8 | 66.4 | 68.4 | 3.6 | YES | 69.9 |
| 63B | 6 | Astoria Houses Building 10 | 63.7 | 65.2 | 69.2 | 5.5 | YES | 70.7 | 69.4 | 5.7 | YES | 70.9 | 79.3 | 15.2 | YES | 80.8 | 74.0 | 10.1 | YES | 75.5 | 67.8 | 3.8 | YES | 69.3 | 59.2 | 65.0 | 67.4 | 68.9 | 3.9 | YES | 70.4 |
| 63B | 7 | Astoria Houses Building 10 | 63.5 | 65.0 | 70.5 | 6.9 | YES | 72.0 | 69.8 | 6.3 | YES | 71.3 | 79.5 | 15.6 | YES | 81.0 | 74.1 | 10.3 | YES | 75.6 | 67.8 | 3.9 | YES | 69.3 | 59.8 | 65.0 | 68.2 | 69.5 | 4.4 | YES | 71.0 |
| 63C | 1 | Astoria Houses Building 10 | 53.3 | 54.8 | 55.6 | 2.1 | | 57.1 | 55.9 | 2.4 | | 57.4 | 70.0 | 16.4 | YES | 71.5 | 62.4 | 8.8 | YES | 63.9 | 62.0 | 8.5 | YES | 63.5 | 46.0 | 54.1 | 63.9 | 64.3 | 10.2 | YES | 65.8 |
| 63C | 2 | Astoria Houses Building 10 | 53.6 | 55.1 | 56.0 | 2.2 | | 57.5 | 56.4 | 2.6 | | 57.9 | 72.9 | 18.8 | YES | 74.4 | 64.0 | 10.2 | YES | 65.5 | 66.7 | 12.9 | YES | 68.2 | 46.1 | 54.3 | 67.8 | 68.0 | 13.7 | YES | 69.5 |
| 63C | 3 | Astoria Houses Building 10 | 54.2 | 55.7 | 56.9 | 2.5 | | 58.4 | 56.9 | 2.5 | | 58.4 | 76.0 | 21.2 | YES | 77.5 | 65.8 | 11.4 | YES | 67.3 | 67.3 | 12.9 | YES | 68.8 | 46.1 | 54.8 | 68.3 | 68.5 | 13.6 | YES | 70.0 |
| 63C | 4 | Astoria Houses Building 10 | 54.9 | 56.4 | 57.6 | 2.4 | | 59.1 | 57.6 | 2.5 | | 59.1 | 77.4 | 21.7 | YES | 78.9 | 67.3 | 12.2 | YES | 68.8 | 68.0 | 13.0 | YES | 69.5 | 46.1 | 55.4 | 69.3 | 69.5 | 14.0 | YES | 71.0 |
| 63C | 5 | Astoria Houses Building 10 | 55.4 | 56.9 | 58.2 | 2.5 | | 59.7 | 58.3 | 2.6 | | 59.8 | 77.6 | 21.1 | YES | 79.1 | 69.4 | 13.8 | YES | 70.9 | 68.5 | 13.0 | YES | 70.0 | 46.1 | 55.9 | 70.1 | 70.2 | 14.4 | YES | 71.7 |
| 63C | 6 | Astoria Houses Building 10 | 55.8 | 57.3 | 58.9 | 2.7 | | 60.4 | 58.7 | 2.6 | | 60.2 | 78.2 | 20.7 | YES | 79.7 | 69.5 | 13.5 | YES | 71.0 | 68.7 | 12.7 | YES | 70.2 | 47.5 | 56.4 | 71.1 | 71.2 | 14.8 | YES | 72.7 |
| 63C | 7 | Astoria Houses Building 10 | 57.3 | 58.8 | 64.4 | 6.8 | YES | 65.9 | 64.2 | 6.7 | YES | 65.7 | 78.5 | 19.7 | YES | 80.0 | 70.5 | 13.1 | YES | 72.0 | 70.5 | 12.2 | YES | 72.0 | 57.0 | 60.2 | 73.0 | 73.1 | 13.0 | YES | 74.6 |
| 63D | 1 | Astoria Houses Building 10 | 60.6 | 62.1 | 62.8 | 2.2 | | 64.3 | 62.8 | 2.2 | | 64.3 | 63.8 | 3.1 | | 65.3 | 74.2 | 13.6 | YES | 75.7 | 76.6 | 15.9 | YES | 78.1 | 47.6 | 60.8 | 72.1 | 72.4 | 11.6 | YES | 73.9 |
| 63D | 2 | Astoria Houses Building 10 | 61.7 | 63.2 | 63.9 | 2.2 | | 65.4 | 63.9 | 2.2 | | 65.4 | 64.8 | 3.1 | | 66.3 | 75.3 | 13.6 | YES | 76.8 | 77.6 | 15.9 | YES | 79.1 | 47.1 | 61.8 | 73.8 | 74.1 | 12.2 | YES | 75.6 |
| 63D | 3 | Astoria Houses Building 10 | 61.6 | 63.1 | 63.8 | 2.2 | | 65.3 | 63.9 | 2.3 | | 65.4 | 65.9 | 4.3 | YES | 67.4 | 76.3 | 14.6 | YES | 77.8 | 79.0 | 17.3 | YES | 80.5 | 47.6 | 61.8 | 75.9 | 76.1 | 14.3 | YES | 77.6 |
| 63D | 4 | Astoria Houses Building 10 | 61.4 | 62.9 | 63.6 | 2.2 | | 65.1 | 63.8 | 2.4 | | 65.3 | 67.6 | 6.2 | YES | 69.1 | 78.1 | 16.7 | YES | 79.6 | 80.0 | 18.5 | YES | 81.5 | 48.5 | 61.6 | 78.0 | 78.1 | 16.5 | YES | 79.6 |

| | | | | | | | | | | | | | | | | | | | | | | | | | | | | | |
|---|---|---|---|---|---|---|---|---|---|---|---|---|---|---|---|---|---|---|---|---|---|---|---|---|---|---|---|---|---|
| 63D | 5 | Astoria Houses Building 10 | 61.0 | 62.5 | 63.3 | 2.3 | | 64.8 | 63.6 | 2.6 | | 65.1 | 67.4 | 6.4 | YES | 68.9 | 78.1 | 17.1 | YES | 79.6 | 80.6 | 19.5 | YES | 82.1 | 50.1 | 61.3 | 78.3 | 78.4 | 17.0 | YES | 79.9 |
| 63D | 6 | Astoria Houses Building 10 | 60.7 | 62.2 | 63.1 | 2.4 | | 64.6 | 63.5 | 2.8 | | 65.0 | 68.4 | 7.7 | YES | 69.9 | 78.3 | 17.5 | YES | 79.8 | 80.3 | 19.5 | YES | 81.8 | 52.5 | 61.3 | 78.4 | 78.5 | 17.2 | YES | 80.0 |
| 63D | 7 | Astoria Houses Building 10 | 60.8 | 62.3 | 65.2 | 4.4 | YES | 66.7 | 66.0 | 5.2 | YES | 67.5 | 71.1 | 9.9 | YES | 72.6 | 78.5 | 17.5 | YES | 80.0 | 80.8 | 19.7 | YES | 82.3 | 56.3 | 62.1 | 78.8 | 78.9 | 16.7 | YES | 80.4 |
| 64A | 1 | Astoria Houses Building 11 | 61.1 | 62.6 | 63.9 | 2.8 | | 65.4 | 65.4 | 4.3 | YES | 66.9 | 69.1 | 7.9 | YES | 70.6 | 72.2 | 11.0 | YES | 73.7 | 72.5 | 11.4 | YES | 74.0 | 42.3 | 61.2 | 73.4 | 73.6 | 12.5 | YES | 75.1 |
| 64A | 2 | Astoria Houses Building 11 | 62.0 | 63.5 | 64.8 | 2.8 | | 66.3 | 66.3 | 4.3 | YES | 67.8 | 70.3 | 8.3 | YES | 71.8 | 73.3 | 11.3 | YES | 74.8 | 74.5 | 12.4 | YES | 76.0 | 42.3 | 62.0 | 75.4 | 75.6 | 13.5 | YES | 77.1 |
| 64A | 3 | Astoria Houses Building 11 | 61.8 | 63.3 | 64.7 | 2.9 | | 66.2 | 66.2 | 4.4 | YES | 67.7 | 70.5 | 8.7 | YES | 72.0 | 73.3 | 11.5 | YES | 74.8 | 76.7 | 14.9 | YES | 78.2 | 42.4 | 61.8 | 78.2 | 78.3 | 16.4 | YES | 79.8 |
| 64A | 4 | Astoria Houses Building 11 | 61.6 | 63.1 | 64.5 | 2.9 | | 66.0 | 66.0 | 4.4 | YES | 67.5 | 71.5 | 9.9 | YES | 73.0 | 74.8 | 13.2 | YES | 76.3 | 77.9 | 16.3 | YES | 79.4 | 42.3 | 61.7 | 79.9 | 80.0 | 18.3 | YES | 81.5 |
| 64A | 5 | Astoria Houses Building 11 | 61.2 | 62.7 | 64.3 | 3.1 | | 65.8 | 65.7 | 4.5 | YES | 67.2 | 72.2 | 11.0 | YES | 73.7 | 75.3 | 14.0 | YES | 76.8 | 78.7 | 17.5 | YES | 80.2 | 42.3 | 61.3 | 80.2 | 80.3 | 19.0 | YES | 81.8 |
| 64A | 6 | Astoria Houses Building 11 | 61.0 | 62.5 | 64.3 | 3.3 | | 65.8 | 65.6 | 4.6 | YES | 67.1 | 72.4 | 11.4 | YES | 73.9 | 75.6 | 14.5 | YES | 77.1 | 78.9 | 17.8 | YES | 80.4 | 42.9 | 61.1 | 80.4 | 80.4 | 19.4 | YES | 81.9 |
| 64A | 7 | Astoria Houses Building 11 | 61.0 | 62.5 | 64.7 | 3.6 | | 66.2 | 65.8 | 4.7 | YES | 67.3 | 73.2 | 12.0 | YES | 74.7 | 75.7 | 14.7 | YES | 77.2 | 79.0 | 17.9 | YES | 80.5 | 43.8 | 61.1 | 80.6 | 80.6 | 19.6 | YES | 82.1 |
| 64B | 1 | Astoria Houses Building 11 | 53.3 | 54.8 | 55.6 | 1.9 | | 57.1 | 55.5 | 1.9 | | 57.0 | 73.2 | 19.5 | YES | 74.7 | 64.2 | 10.7 | YES | 65.7 | 62.7 | 9.3 | YES | 64.2 | 43.0 | 53.7 | 57.7 | 59.0 | 5.3 | YES | 60.5 |
| 64B | 2 | Astoria Houses Building 11 | 53.3 | 54.8 | 56.0 | 2.3 | | 57.5 | 55.8 | 2.1 | | 57.3 | 74.9 | 20.9 | YES | 76.4 | 65.4 | 11.8 | YES | 66.9 | 63.5 | 10.1 | YES | 65.0 | 43.1 | 53.7 | 59.9 | 60.8 | 7.1 | YES | 62.3 |
| 64B | 3 | Astoria Houses Building 11 | 53.7 | 55.2 | 57.1 | 3.0 | | 58.6 | 56.2 | 2.2 | | 57.7 | 75.4 | 20.9 | YES | 76.9 | 67.2 | 13.3 | YES | 68.7 | 64.0 | 10.2 | YES | 65.5 | 43.1 | 54.1 | 61.2 | 61.9 | 7.8 | YES | 63.4 |
| 64B | 4 | Astoria Houses Building 11 | 54.3 | 55.8 | 57.8 | 3.1 | | 59.3 | 57.0 | 2.3 | | 58.5 | 76.1 | 20.7 | YES | 77.6 | 69.1 | 14.7 | YES | 70.6 | 64.7 | 10.3 | YES | 66.2 | 43.1 | 54.6 | 62.2 | 62.9 | 8.2 | YES | 64.4 |
| 64B | 5 | Astoria Houses Building 11 | 54.9 | 56.4 | 58.6 | 3.3 | | 60.1 | 57.9 | 2.6 | | 59.4 | 76.2 | 20.1 | YES | 77.7 | 69.9 | 14.9 | YES | 71.4 | 65.3 | 10.3 | YES | 66.8 | 43.0 | 55.2 | 62.3 | 63.0 | 7.9 | YES | 64.5 |
| 64B | 6 | Astoria Houses Building 11 | 55.4 | 56.9 | 59.7 | 3.9 | | 61.2 | 58.8 | 3.1 | | 60.3 | 76.3 | 19.5 | YES | 77.8 | 70.4 | 14.9 | YES | 71.9 | 65.9 | 10.4 | YES | 67.4 | 43.5 | 55.7 | 62.6 | 63.4 | 7.7 | YES | 64.9 |
| 64B | 7 | Astoria Houses Building 11 | 56.2 | 57.7 | 62.1 | 5.5 | YES | 63.6 | 61.5 | 5.0 | YES | 63.0 | 76.7 | 19.2 | YES | 78.2 | 72.3 | 16.0 | YES | 73.8 | 70.7 | 14.4 | YES | 72.2 | 44.3 | 56.5 | 71.1 | 71.2 | 14.8 | YES | 72.7 |
| 64C | 1 | Astoria Houses Building 11 | 53.3 | 54.8 | 54.3 | 0.8 | | 55.8 | 54.9 | 1.3 | | 56.4 | 57.2 | 3.4 | | 58.7 | 57.2 | 3.4 | | 58.7 | 64.9 | 11.3 | YES | 66.4 | 47.3 | 54.3 | 66.3 | 66.5 | 12.2 | YES | 68.0 |
| 64C | 2 | Astoria Houses Building 11 | 53.3 | 54.8 | 54.4 | 0.9 | | 55.9 | 55.1 | 1.5 | | 56.6 | 57.7 | 3.8 | | 59.2 | 57.6 | 3.7 | | 59.1 | 67.0 | 13.3 | YES | 68.5 | 48.2 | 54.5 | 68.3 | 68.4 | 14.0 | YES | 69.9 |
| 64C | 3 | Astoria Houses Building 11 | 53.3 | 54.8 | 54.6 | 1.0 | | 56.1 | 55.3 | 1.6 | | 56.8 | 62.8 | 8.8 | YES | 64.3 | 57.7 | 3.8 | | 59.2 | 67.1 | 13.2 | YES | 68.6 | 49.5 | 54.8 | 68.7 | 68.8 | 14.0 | YES | 70.3 |
| 64C | 4 | Astoria Houses Building 11 | 53.3 | 54.8 | 54.8 | 1.1 | | 56.3 | 55.5 | 1.8 | | 57.0 | 63.2 | 8.8 | YES | 64.7 | 62.9 | 9.0 | YES | 64.4 | 67.2 | 13.1 | YES | 68.7 | 51.8 | 55.6 | 69.1 | 69.2 | 13.6 | YES | 70.7 |
| 64C | 5 | Astoria Houses Building 11 | 53.3 | 54.8 | 55.0 | 1.3 | | 56.5 | 55.8 | 2.0 | | 57.3 | 63.4 | 8.9 | YES | 64.9 | 63.6 | 9.7 | YES | 65.1 | 67.3 | 13.2 | YES | 68.8 | 52.1 | 55.8 | 69.6 | 69.7 | 13.9 | YES | 71.2 |
| 64C | 6 | Astoria Houses Building 11 | 53.3 | 54.8 | 55.2 | 1.5 | | 56.7 | 56.0 | 2.3 | | 57.5 | 63.5 | 9.0 | YES | 65.0 | 64.0 | 10.0 | YES | 65.5 | 67.5 | 13.3 | YES | 69.0 | 52.4 | 55.9 | 69.8 | 69.9 | 14.0 | YES | 71.4 |
| 64C | 7 | Astoria Houses Building 11 | 54.3 | 55.8 | 60.6 | 5.9 | YES | 62.1 | 59.9 | 5.2 | YES | 61.4 | 69.5 | 13.5 | YES | 71.0 | 67.5 | 12.7 | YES | 69.0 | 70.3 | 15.3 | YES | 71.8 | 52.7 | 56.6 | 72.6 | 72.7 | 16.1 | YES | 74.2 |
| 64D | 1 | Astoria Houses Building 11 | 61.5 | 63.0 | 63.6 | 2.1 | | 65.1 | 63.7 | 2.2 | | 65.2 | 63.9 | 2.4 | | 65.4 | 65.1 | 3.6 | YES | 66.6 | 72.4 | 10.9 | YES | 73.9 | 42.0 | 61.5 | 73.6 | 73.9 | 12.3 | YES | 75.4 |
| 64D | 2 | Astoria Houses Building 11 | 62.2 | 63.7 | 64.3 | 2.1 | | 65.8 | 64.4 | 2.2 | | 65.9 | 64.6 | 2.4 | | 66.1 | 65.9 | 3.7 | YES | 67.4 | 74.0 | 11.8 | YES | 75.5 | 42.1 | 62.2 | 75.3 | 75.5 | 13.3 | YES | 77.0 |
| 64D | 3 | Astoria Houses Building 11 | 62.0 | 63.5 | 64.1 | 2.1 | | 65.6 | 64.2 | 2.2 | | 65.7 | 64.5 | 2.5 | | 66.0 | 66.4 | 4.4 | YES | 67.9 | 76.5 | 14.4 | YES | 78.0 | 42.2 | 62.0 | 78.0 | 78.1 | 16.1 | YES | 79.6 |
| 64D | 4 | Astoria Houses Building 11 | 61.6 | 63.1 | 63.7 | 2.1 | | 65.2 | 63.8 | 2.2 | | 65.3 | 64.4 | 2.8 | | 65.9 | 69.1 | 7.4 | YES | 70.6 | 77.3 | 15.7 | YES | 78.8 | 42.1 | 61.6 | 79.2 | 79.3 | 17.6 | YES | 80.8 |
| 64D | 5 | Astoria Houses Building 11 | 61.2 | 62.7 | 63.3 | 2.1 | | 64.8 | 63.4 | 2.2 | | 64.9 | 64.1 | 2.9 | | 65.6 | 69.2 | 7.9 | YES | 70.7 | 77.9 | 16.7 | YES | 79.4 | 42.0 | 61.3 | 79.5 | 79.6 | 18.3 | YES | 81.1 |
| 64D | 6 | Astoria Houses Building 11 | 60.7 | 62.2 | 62.9 | 2.2 | | 64.4 | 63.1 | 2.4 | | 64.6 | 63.9 | 3.2 | | 65.4 | 69.1 | 8.4 | YES | 70.6 | 78.1 | 17.4 | YES | 79.6 | 42.1 | 60.8 | 80.2 | 80.2 | 19.5 | YES | 81.7 |
| 64D | 7 | Astoria Houses Building 11 | 60.3 | 61.8 | 62.8 | 2.4 | | 64.3 | 63.3 | 3.0 | | 64.8 | 64.7 | 4.3 | | 66.2 | 69.7 | 9.4 | YES | 71.2 | 78.6 | 18.2 | YES | 80.1 | 46.1 | 60.5 | 80.8 | 80.8 | 20.4 | YES | 82.3 |
| 65A | 1 | Astoria Houses Building 22 | 53.4 | 55.9 | 56.8 | 3.4 | | 59.3 | 58.9 | 5.5 | YES | 61.4 | 61.7 | 8.2 | YES | 64.2 | 63.5 | 9.9 | YES | 66.0 | 71.7 | 18.2 | YES | 74.2 | 41.0 | 53.6 | 74.9 | 74.9 | 21.3 | YES | 77.4 |
| 65A | 2 | Astoria Houses Building 22 | 54.1 | 56.6 | 57.6 | 3.5 | | 60.1 | 59.5 | 5.3 | YES | 62.0 | 62.5 | 8.3 | YES | 65.0 | 64.2 | 10.0 | YES | 66.7 | 74.1 | 20.0 | YES | 76.6 | 41.6 | 54.3 | 77.4 | 77.4 | 23.1 | YES | 79.9 |
| 65A | 3 | Astoria Houses Building 22 | 54.7 | 57.2 | 58.1 | 3.4 | | 60.6 | 59.8 | 5.1 | YES | 62.3 | 62.6 | 7.8 | YES | 65.1 | 64.4 | 9.5 | YES | 66.9 | 76.7 | 22.0 | YES | 79.2 | 42.4 | 54.9 | 80.3 | 80.3 | 25.4 | YES | 82.8 |
| 65A | 4 | Astoria Houses Building 22 | 55.3 | 57.8 | 58.6 | 3.2 | | 61.1 | 60.1 | 4.7 | | 62.6 | 62.8 | 7.4 | YES | 65.3 | 64.5 | 8.9 | YES | 67.0 | 78.3 | 22.9 | YES | 80.8 | 43.6 | 55.6 | 81.5 | 81.5 | 25.9 | YES | 84.0 |
| 65A | 5 | Astoria Houses Building 22 | 55.9 | 58.4 | 59.0 | 3.1 | | 61.5 | 60.4 | 4.5 | | 62.9 | 63.0 | 7.0 | YES | 65.5 | 64.5 | 8.4 | YES | 67.0 | 78.7 | 22.7 | YES | 81.2 | 45.1 | 56.2 | 82.2 | 82.2 | 26.0 | YES | 84.7 |
| 65A | 6 | Astoria Houses Building 22 | 56.5 | 59.0 | 59.5 | 2.9 | | 62.0 | 60.7 | 4.2 | | 63.2 | 63.3 | 6.7 | YES | 65.8 | 64.6 | 7.9 | YES | 67.1 | 78.9 | 22.3 | YES | 81.4 | 46.5 | 56.9 | 82.5 | 82.5 | 25.6 | YES | 85.0 |
| 65A | 7 | Astoria Houses Building 22 | 57.3 | 59.8 | 60.0 | 2.7 | | 62.5 | 61.7 | 4.3 | | 64.2 | 64.0 | 6.5 | YES | 66.5 | 64.8 | 7.4 | YES | 67.3 | 78.8 | 21.4 | YES | 81.3 | 47.5 | 57.7 | 82.7 | 82.7 | 25.0 | YES | 85.2 |
| 65B | 1 | Astoria Houses Building 22 | 53.3 | 55.8 | 54.7 | 1.4 | | 57.2 | 56.6 | 3.3 | | 59.1 | 58.8 | 5.4 | YES | 61.3 | 56.1 | 2.5 | | 58.6 | 66.9 | 13.5 | YES | 69.4 | 40.8 | 53.5 | 71.6 | 71.7 | 18.1 | YES | 74.2 |
| 65B | 2 | Astoria Houses Building 22 | 53.3 | 55.8 | 54.9 | 1.6 | | 57.4 | 56.8 | 3.4 | | 59.3 | 59.1 | 5.7 | YES | 61.6 | 56.7 | 3.1 | | 59.2 | 68.5 | 15.1 | YES | 71.0 | 41.3 | 53.6 | 73.2 | 73.2 | 19.7 | YES | 75.7 |
| 65B | 3 | Astoria Houses Building 22 | 53.3 | 55.8 | 55.2 | 1.9 | | 57.7 | 56.8 | 3.5 | | 59.3 | 59.3 | 5.9 | YES | 61.8 | 56.7 | 3.0 | | 59.2 | 71.4 | 17.9 | YES | 73.9 | 42.1 | 53.6 | 74.7 | 74.7 | 21.1 | YES | 77.2 |
| 65B | 4 | Astoria Houses Building 22 | 53.3 | 55.8 | 55.4 | 2.1 | | 57.9 | 57.0 | 3.6 | | 59.5 | 59.5 | 6.0 | YES | 62.0 | 56.9 | 3.3 | | 59.4 | 73.4 | 20.0 | YES | 75.9 | 43.1 | 53.7 | 77.1 | 77.1 | 23.4 | YES | 79.6 |
| 65B | 5 | Astoria Houses Building 22 | 53.3 | 55.8 | 55.6 | 2.3 | | 58.1 | 57.1 | 3.7 | | 59.6 | 60.0 | 6.5 | YES | 62.5 | 57.0 | 3.4 | | 59.5 | 73.9 | 20.4 | YES | 76.4 | 44.3 | 53.8 | 78.1 | 78.1 | 24.3 | YES | 80.6 |
| 65B | 6 | Astoria Houses Building 22 | 53.7 | 56.2 | 56.2 | 2.4 | | 58.7 | 57.4 | 3.7 | | 59.9 | 60.8 | 6.8 | YES | 63.3 | 57.6 | 3.6 | | 60.1 | 74.1 | 20.2 | YES | 76.6 | 45.4 | 54.3 | 78.5 | 78.5 | 24.2 | YES | 81.0 |
| 65B | 7 | Astoria Houses Building 22 | 55.4 | 57.9 | 57.9 | 2.5 | | 60.4 | 60.1 | 4.7 | | 62.6 | 63.3 | 7.6 | YES | 65.8 | 62.2 | 6.6 | YES | 64.7 | 75.7 | 20.2 | YES | 78.2 | 46.4 | 55.9 | 79.5 | 79.5 | 23.6 | YES | 82.0 |
| 65C | 1 | Astoria Houses Building 22 | 53.3 | 55.8 | 53.5 | 0.1 | | 56.0 | 53.6 | 0.2 | | 56.1 | 53.8 | 0.5 | | 56.3 | 53.8 | 0.4 | | 56.3 | 55.9 | 2.5 | | 58.4 | 39.3 | 53.5 | 54.7 | 57.1 | 3.6 | | 59.6 |
| 65C | 2 | Astoria Houses Building 22 | 53.3 | 55.8 | 53.5 | 0.1 | | 56.0 | 53.6 | 0.3 | | 56.1 | 53.8 | 0.5 | | 56.3 | 53.9 | 0.5 | | 56.4 | 56.0 | 2.6 | | 58.5 | 39.4 | 53.5 | 54.9 | 57.2 | 3.7 | | 59.7 |
| 65C | 3 | Astoria Houses Building 22 | 53.3 | 55.8 | 53.5 | 0.1 | | 56.0 | 53.6 | 0.3 | | 56.1 | 53.8 | 0.5 | | 56.3 | 53.9 | 0.5 | | 56.4 | 56.2 | 2.9 | | 58.7 | 39.3 | 53.5 | 55.3 | 57.4 | 3.9 | | 59.9 |
| 65C | 4 | Astoria Houses Building 22 | 53.3 | 55.8 | 53.5 | 0.1 | | 56.0 | 53.6 | 0.3 | | 56.1 | 53.8 | 0.5 | | 56.3 | 53.9 | 0.5 | | 56.4 | 56.4 | 3.0 | | 58.9 | 39.4 | 53.5 | 55.7 | 57.7 | 4.2 | | 60.2 |
| 65C | 5 | Astoria Houses Building 22 | 53.3 | 55.8 | 53.5 | 0.2 | | 56.0 | 53.6 | 0.3 | | 56.1 | 53.8 | 0.5 | | 56.3 | 53.9 | 0.5 | | 56.4 | 56.4 | 3.1 | | 58.9 | 39.4 | 53.5 | 55.9 | 57.8 | 4.3 | | 60.3 |
| 65C | 6 | Astoria Houses Building 22 | 53.3 | 55.8 | 53.5 | 0.2 | | 56.0 | 53.6 | 0.3 | | 56.1 | 53.9 | 0.6 | | 56.4 | 53.9 | 0.5 | | 56.4 | 56.5 | 3.1 | | 59.0 | 39.4 | 53.5 | 56.0 | 57.9 | 4.4 | | 60.4 |
| 65C | 7 | Astoria Houses Building 22 | 53.3 | 55.8 | 55.6 | 2.3 | | 58.1 | 57.8 | 4.5 | | 60.3 | 59.9 | 6.3 | YES | 62.4 | 60.0 | 6.4 | YES | 62.5 | 64.4 | 10.9 | YES | 66.9 | 45.9 | 54.0 | 66.6 | 66.8 | 12.8 | YES | 69.3 |
| 65D | 1 | Astoria Houses Building 22 | 53.3 | 55.8 | 53.4 | 0.1 | | 55.9 | 53.6 | 0.2 | | 56.1 | 53.8 | 0.5 | | 56.3 | 53.9 | 0.5 | | 56.4 | 56.3 | 3.0 | | 58.8 | 39.4 | 53.5 | 55.4 | 57.5 | 4.0 | | 60.0 |
| 65D | 2 | Astoria Houses Building 22 | 53.3 | 55.8 | 53.5 | 0.1 | | 56.0 | 53.6 | 0.3 | | 56.1 | 53.9 | 0.6 | | 56.4 | 54.0 | 0.6 | | 56.5 | 56.4 | 3.1 | | 58.9 | 39.5 | 53.5 | 55.7 | 57.7 | 4.2 | | 60.2 |
| 65D | 3 | Astoria Houses Building 22 | 53.3 | 55.8 | 53.5 | 0.1 | | 56.0 | 53.7 | 0.3 | | 56.2 | 54.0 | 0.6 | | 56.5 | 54.2 | 0.7 | | 56.7 | 59.8 | 6.4 | YES | 62.3 | 39.5 | 53.5 | 61.3 | 61.9 | 8.5 | YES | 64.4 |
| 65D | 4 | Astoria Houses Building 22 | 53.3 | 55.8 | 53.5 | 0.2 | | 56.0 | 53.8 | 0.4 | | 56.3 | 54.2 | 0.8 | | 56.7 | 54.4 | 1.0 | | 56.9 | 63.9 | 10.5 | YES | 66.4 | 39.6 | 53.5 | 63.3 | 63.7 | 10.2 | YES | 66.2 |
| 65D | 5 | Astoria Houses Building 22 | 53.3 | 55.8 | 53.5 | 0.2 | | 56.0 | 54.0 | 0.6 | | 56.5 | 54.6 | 1.3 | | 57.1 | 54.8 | 1.4 | | 57.3 | 64.8 | 11.5 | YES | 67.3 | 39.6 | 53.5 | 64.3 | 64.6 | 11.1 | YES | 67.1 |
| 65D | 6 | Astoria Houses Building 22 | 53.3 | 55.8 | 53.7 | 0.4 | | 56.2 | 54.7 | 1.4 | | 57.2 | 55.8 | 2.5 | | 58.3 | 55.8 | 2.3 | | 58.3 | 65.2 | 11.8 | YES | 67.7 | 39.6 | 53.5 | 65.2 | 65.5 | 12.0 | YES | 68.0 |
| 65D | 7 | Astoria Houses Building 22 | 53.3 | 55.8 | 56.1 | 2.7 | | 58.6 | 57.4 | 4.1 | | 59.9 | 59.3 | 5.7 | YES | 61.8 | 60.8 | 7.1 | YES | 63.3 | 69.9 | 16.3 | YES | 72.4 | 47.1 | 54.2 | 70.7 | 70.8 | 16.5 | YES | 73.3 |
| 66A | 1 | Astoria Houses Building 13 | 60.1 | 61.6 | 60.2 | 0.1 | | 61.7 | 61.5 | 1.4 | | 63.0 | 60.4 | 0.2 | | 61.9 | 60.5 | 0.4 | | 62.0 | 62.0 | 1.8 | | 63.5 | 45.0 | 60.2 | 65.0 | 66.2 | 6.0 | YES | 67.7 |
| 66A | 2 | Astoria Houses Building 13 | 60.8 | 62.3 | 60.9 | 0.1 | | 62.4 | 62.1 | 1.3 | | 63.6 | 61.0 | 0.2 | | 62.5 | 61.2 | 0.4 | | 62.7 | 62.7 | 1.8 | | 64.2 | 47.0 | 61.0 | 65.5 | 66.8 | 5.8 | YES | 68.3 |
| 66A | 3 | Astoria Houses Building 13 | 60.6 | 62.1 | 60.7 | 0.1 | | 62.2 | 62.0 | 1.4 | | 63.5 | 60.8 | 0.2 | | 62.3 | 61.1 | 0.4 | | 62.6 | 62.7 | 2.0 | | 64.2 | 47.0 | 60.8 | 65.9 | 67.0 | 6.2 | YES | 68.5 |
| 66A | 4 | Astoria Houses Building 13 | 60.3 | 61.8 | 60.4 | 0.1 | | 61.9 | 61.9 | 1.6 | | 63.4 | 60.6 | 0.3 | | 62.1 | 60.9 | 0.5 | | 62.4 | 62.7 | 2.3 | | 64.2 | 47.5 | 60.5 | 66.3 | 67.3 | 6.8 | YES | 68.8 |
| 66A | 5 | Astoria Houses Building 13 | 60.0 | 61.5 | 60.2 | 0.2 | | 61.7 | 61.8 | 1.7 | | 63.3 | 60.4 | 0.4 | | 61.9 | 60.8 | 0.7 | | 62.3 | 62.9 | 2.8 | | 64.4 | 48.5 | 60.3 | 66.5 | 67.4 | 7.1 | YES | 68.9 |
| 66A | 6 | Astoria Houses Building 13 | 59.6 | 61.1 | 59.9 | 0.2 | | 61.4 | 61.6 | 2.0 | | 63.1 | 60.2 | 0.6 | | 61.7 | 61.0 | 1.1 | | 62.5 | 62.8 | 3.1 | | 64.3 | 50.5 | 60.1 | 66.7 | 67.5 | 7.4 | YES | 69.0 |
| 66A | 7 | Astoria Houses Building 13 | 59.8 | 61.3 | 60.3 | 0.4 | | 61.8 | 62.1 | 2.2 | | 63.6 | 61.0 | 1.1 | | 62.5 | 62.0 | 1.8 | | 63.5 | 63.4 | 3.4 | | 64.9 | 52.5 | 60.5 | 67.1 | 67.8 | 7.3 | YES | 69.3 |
| 66B | 1 | Astoria Houses Building 13 | 65.3 | 66.8 | 65.8 | 0.5 | | 67.3 | 66.0 | 0.7 | | 67.5 | 65.8 | 0.5 | | 67.3 | 65.8 | 0.5 | | 67.3 | 65.8 | 0.5 | | 67.3 | 45.7 | 65.3 | 57.1 | 65.9 | 0.6 | | 67.4 |
| 66B | 2 | Astoria Houses Building 13 | 66.2 | 67.7 | 66.7 | 0.5 | | 68.2 | 66.9 | 0.7 | | 68.4 | 66.7 | 0.5 | | 68.2 | 66.8 | 0.5 | | 68.3 | 66.7 | 0.5 | | 68.2 | 45.2 | 66.2 | 58.0 | 66.8 | 0.6 | | 68.3 |
| 66B | 3 | Astoria Houses Building 13 | 66.1 | 67.6 | 66.6 | 0.5 | | 68.1 | 66.8 | 0.7 | | 68.3 | 66.7 | 0.6 | | 68.2 | 66.7 | 0.5 | | 68.2 | 66.7 | 0.6 | | 68.2 | 45.4 | 66.1 | 58.2 | 66.8 | 0.6 | | 68.3 |
| 66B | 4 | Astoria Houses Building 13 | 65.9 | 67.4 | 66.4 | 0.5 | | 67.9 | 66.7 | 0.8 | | 68.2 | 66.5 | 0.6 | | 68.0 | 66.5 | 0.5 | | 68.0 | 66.5 | 0.6 | | 68.0 | 46.0 | 65.9 | 58.3 | 66.6 | 0.7 | | 68.1 |
| 66B | 5 | Astoria Houses Building 13 | 65.6 | 67.1 | 66.2 | 0.6 | | 67.7 | 66.4 | 0.8 | | 67.9 | 66.2 | 0.6 | | 67.7 | 66.2 | 0.5 | | 67.7 | 66.2 | 0.6 | | 67.7 | 47.2 | 65.7 | 58.6 | 66.4 | 0.7 | | 67.9 |
| 66B | 6 | Astoria Houses Building 13 | 65.3 | 66.8 | 65.9 | 0.6 | | 67.4 | 66.1 | 0.8 | | 67.6 | 65.9 | 0.6 | | 67.4 | 66.0 | 0.5 | | 67.5 | 65.9 | 0.6 | | 67.4 | 48.5 | 65.4 | 59.3 | 66.3 | 0.9 | | 67.8 |
| 66B | 7 | Astoria Houses Building 13 | 65.3 | 66.8 | 65.9 | 0.6 | | 67.4 | 66.4 | 1.1 | | 67.9 | 66.2 | 0.9 | | 67.7 | 66.3 | 0.8 | | 67.8 | 66.3 | 0.9 | | 67.8 | 51.5 | 65.5 | 62.3 | 67.1 | 1.6 | | 68.6 |

| | | | | | | | | | | | | | | | | | | | | | | | | | | | | | |
|---|---|---|---|---|---|---|---|---|---|---|---|---|---|---|---|---|---|---|---|---|---|---|---|---|---|---|---|---|---|
| 66C | 1 | Astoria Houses Building 13 | 66.9 | 68.4 | 67.1 | 0.2 | | 68.6 | 67.1 | 0.2 | | 68.6 | 67.1 | 0.2 | | 68.6 | 67.1 | 0.2 | | 68.6 | 67.1 | 0.2 | | 68.6 | 44.3 | 66.9 | 55.3 | 67.2 | 0.3 | | 68.7 |
| 66C | 2 | Astoria Houses Building 13 | 67.8 | 69.3 | 68.0 | 0.2 | | 69.5 | 68.0 | 0.2 | | 69.5 | 68.0 | 0.2 | | 69.5 | 68.0 | 0.2 | | 69.5 | 68.1 | 0.2 | | 69.6 | 44.4 | 67.8 | 56.2 | 68.1 | 0.3 | | 69.6 |
| 66C | 3 | Astoria Houses Building 13 | 68.0 | 69.5 | 68.2 | 0.2 | | 69.7 | 68.2 | 0.2 | | 69.7 | 68.2 | 0.2 | | 69.7 | 68.2 | 0.2 | | 69.7 | 68.3 | 0.2 | | 69.8 | 44.4 | 68.0 | 56.3 | 68.3 | 0.3 | | 69.8 |
| 66C | 4 | Astoria Houses Building 13 | 67.9 | 69.4 | 68.1 | 0.2 | | 69.6 | 68.1 | 0.2 | | 69.6 | 68.1 | 0.2 | | 69.6 | 68.1 | 0.2 | | 69.6 | 68.1 | 0.2 | | 69.6 | 44.3 | 67.9 | 56.2 | 68.2 | 0.3 | | 69.7 |
| 66C | 5 | Astoria Houses Building 13 | 67.7 | 69.2 | 67.9 | 0.2 | | 69.4 | 67.9 | 0.2 | | 69.4 | 67.9 | 0.2 | | 69.4 | 67.9 | 0.2 | | 69.4 | 67.9 | 0.2 | | 69.4 | 44.3 | 67.7 | 56.0 | 68.0 | 0.3 | | 69.5 |
| 66C | 6 | Astoria Houses Building 13 | 67.4 | 68.9 | 67.6 | 0.2 | | 69.1 | 67.6 | 0.2 | | 69.1 | 67.6 | 0.2 | | 69.1 | 67.6 | 0.2 | | 69.1 | 67.7 | 0.2 | | 69.2 | 44.3 | 67.4 | 55.9 | 67.7 | 0.3 | | 69.2 |
| 66C | 7 | Astoria Houses Building 13 | 67.3 | 68.8 | 67.6 | 0.3 | | 69.1 | 67.8 | 0.5 | | 69.3 | 67.7 | 0.4 | | 69.2 | 67.8 | 0.4 | | 69.3 | 67.9 | 0.5 | | 69.4 | 51.2 | 67.4 | 63.4 | 68.8 | 1.4 | | 70.3 |
| 66D | 1 | Astoria Houses Building 13 | 57.9 | 59.4 | 58.1 | 0.2 | | 59.6 | 58.2 | 0.3 | | 59.7 | 58.3 | 0.3 | | 59.8 | 59.1 | 1.1 | | 60.6 | 59.5 | 1.5 | | 61.0 | 44.2 | 58.1 | 53.7 | 59.3 | 1.2 | | 60.8 |
| 66D | 2 | Astoria Houses Building 13 | 58.9 | 60.4 | 59.1 | 0.2 | | 60.6 | 59.2 | 0.3 | | 60.7 | 59.3 | 0.3 | | 60.8 | 60.0 | 1.1 | | 61.5 | 60.3 | 1.3 | | 61.8 | 44.7 | 59.1 | 54.1 | 60.1 | 1.1 | | 61.6 |
| 66D | 3 | Astoria Houses Building 13 | 59.9 | 61.4 | 60.1 | 0.2 | | 61.6 | 60.1 | 0.2 | | 61.6 | 60.2 | 0.3 | | 61.7 | 61.7 | 1.7 | | 63.2 | 61.1 | 1.1 | | 62.6 | 44.6 | 60.0 | 54.4 | 61.0 | 1.0 | | 62.5 |
| 66D | 4 | Astoria Houses Building 13 | 60.7 | 62.2 | 60.9 | 0.2 | | 62.4 | 60.9 | 0.2 | | 62.4 | 61.0 | 0.3 | | 62.5 | 62.2 | 1.5 | | 63.7 | 61.7 | 1.0 | | 63.2 | 44.5 | 60.8 | 54.9 | 61.7 | 0.9 | | 63.2 |
| 66D | 5 | Astoria Houses Building 13 | 61.0 | 62.5 | 61.2 | 0.2 | | 62.7 | 61.2 | 0.2 | | 62.7 | 61.4 | 0.4 | | 62.9 | 62.4 | 1.3 | | 63.9 | 62.1 | 1.1 | | 63.6 | 44.5 | 61.1 | 55.7 | 62.1 | 1.0 | | 63.6 |
| 66D | 6 | Astoria Houses Building 13 | 61.1 | 62.6 | 61.3 | 0.2 | | 62.8 | 61.4 | 0.3 | | 62.9 | 61.5 | 0.4 | | 63.0 | 62.6 | 1.4 | | 64.1 | 62.2 | 1.1 | | 63.7 | 44.8 | 61.2 | 56.3 | 62.3 | 1.1 | | 63.8 |
| 66D | 7 | Astoria Houses Building 13 | 61.5 | 63.0 | 61.9 | 0.3 | | 63.4 | 62.2 | 0.7 | | 63.7 | 62.2 | 0.7 | | 63.7 | 63.3 | 1.5 | | 64.8 | 64.0 | 2.4 | | 65.5 | 51.8 | 61.9 | 64.9 | 66.5 | 4.6 | YES | 68.0 |
| 67A | 1 | Astoria Houses Building 23 | 53.3 | 55.8 | 59.0 | 5.6 | YES | 61.5 | 59.6 | 6.3 | YES | 62.1 | 61.0 | 7.7 | YES | 63.5 | 62.1 | 8.7 | YES | 64.6 | 66.8 | 13.4 | YES | 69.3 | 39.7 | 53.5 | 68.7 | 68.8 | 15.3 | YES | 71.3 |
| 67A | 2 | Astoria Houses Building 23 | 53.3 | 55.8 | 59.9 | 6.6 | YES | 62.4 | 60.2 | 6.9 | YES | 62.7 | 61.4 | 8.1 | YES | 63.9 | 62.6 | 9.1 | YES | 65.1 | 67.9 | 14.5 | YES | 70.4 | 39.9 | 53.5 | 69.6 | 69.7 | 16.2 | YES | 72.2 |
| 67A | 3 | Astoria Houses Building 23 | 53.3 | 55.8 | 60.5 | 7.2 | YES | 63.0 | 60.6 | 7.3 | YES | 63.1 | 61.6 | 8.2 | YES | 64.1 | 62.7 | 9.3 | YES | 65.2 | 68.3 | 15.0 | YES | 70.8 | 40.0 | 53.5 | 70.1 | 70.2 | 16.7 | YES | 72.7 |
| 67A | 4 | Astoria Houses Building 23 | 53.3 | 55.8 | 60.4 | 7.1 | YES | 62.9 | 60.5 | 7.2 | YES | 63.0 | 61.6 | 8.2 | YES | 64.1 | 62.9 | 9.5 | YES | 65.4 | 69.0 | 15.6 | YES | 71.5 | 40.0 | 53.5 | 71.1 | 71.2 | 17.7 | YES | 73.7 |
| 67A | 5 | Astoria Houses Building 23 | 53.3 | 55.8 | 60.5 | 7.2 | YES | 63.0 | 60.6 | 7.3 | YES | 63.1 | 61.7 | 8.3 | YES | 64.2 | 63.0 | 9.6 | YES | 65.5 | 70.6 | 17.2 | YES | 73.1 | 39.9 | 53.5 | 72.7 | 72.7 | 19.2 | YES | 75.2 |
| 67A | 6 | Astoria Houses Building 23 | 53.3 | 55.8 | 60.6 | 7.3 | YES | 63.1 | 60.7 | 7.3 | YES | 63.2 | 61.9 | 8.5 | YES | 64.4 | 63.2 | 9.7 | YES | 65.7 | 71.1 | 17.7 | YES | 73.6 | 39.9 | 53.5 | 73.3 | 73.3 | 19.8 | YES | 75.8 |
| 67A | 7 | Astoria Houses Building 23 | 54.1 | 56.6 | 60.8 | 6.6 | YES | 63.3 | 61.1 | 6.8 | YES | 63.6 | 62.4 | 7.8 | YES | 64.9 | 64.0 | 9.6 | YES | 66.5 | 72.5 | 18.1 | YES | 75.0 | 47.1 | 54.9 | 74.5 | 74.5 | 19.6 | YES | 77.0 |
| 67B | 1 | Astoria Houses Building 23 | 58.2 | 60.7 | 61.0 | 2.8 | | 63.5 | 61.7 | 3.5 | | 64.2 | 63.4 | 5.2 | YES | 65.9 | 64.4 | 6.1 | YES | 66.9 | 73.5 | 15.3 | YES | 76.0 | 40.1 | 58.3 | 74.1 | 74.2 | 15.9 | YES | 76.7 |
| 67B | 2 | Astoria Houses Building 23 | 59.5 | 62.0 | 62.3 | 2.8 | | 64.8 | 62.8 | 3.3 | | 65.3 | 64.4 | 4.9 | | 66.9 | 65.4 | 5.8 | YES | 67.9 | 76.6 | 17.1 | YES | 79.1 | 40.5 | 59.6 | 77.4 | 77.5 | 17.9 | YES | 80.0 |
| 67B | 3 | Astoria Houses Building 23 | 60.6 | 63.1 | 63.1 | 2.5 | | 65.6 | 63.6 | 2.9 | | 66.1 | 64.9 | 4.3 | | 67.4 | 65.8 | 5.2 | YES | 68.3 | 80.0 | 19.3 | YES | 82.5 | 40.9 | 60.6 | 81.4 | 81.4 | 20.8 | YES | 83.9 |
| 67B | 4 | Astoria Houses Building 23 | 61.0 | 63.5 | 63.5 | 2.4 | | 66.0 | 63.9 | 2.9 | | 66.4 | 65.2 | 4.2 | YES | 67.7 | 66.0 | 4.9 | YES | 68.5 | 81.3 | 20.3 | YES | 83.8 | 41.4 | 61.0 | 82.0 | 82.0 | 21.0 | YES | 84.5 |
| 67B | 5 | Astoria Houses Building 23 | 61.2 | 63.7 | 63.7 | 2.4 | | 66.2 | 64.0 | 2.8 | | 66.5 | 65.3 | 4.0 | YES | 67.8 | 66.0 | 4.8 | YES | 68.5 | 81.8 | 20.6 | YES | 84.3 | 42.4 | 61.3 | 82.1 | 82.1 | 20.9 | YES | 84.6 |
| 67B | 6 | Astoria Houses Building 23 | 61.3 | 63.8 | 63.8 | 2.5 | | 66.3 | 64.1 | 2.8 | | 66.6 | 65.4 | 4.0 | YES | 67.9 | 66.1 | 4.7 | YES | 68.6 | 81.2 | 19.9 | YES | 83.7 | 44.0 | 61.4 | 82.0 | 82.0 | 20.7 | YES | 84.5 |
| 67B | 7 | Astoria Houses Building 23 | 61.4 | 63.9 | 64.0 | 2.6 | | 66.5 | 64.6 | 3.1 | | 67.1 | 66.0 | 4.5 | YES | 68.5 | 67.2 | 5.7 | YES | 69.7 | 81.4 | 20.0 | YES | 83.9 | 45.2 | 61.5 | 82.1 | 82.1 | 20.6 | YES | 84.6 |
| 67C | 1 | Astoria Houses Building 23 | 53.3 | 55.8 | 55.8 | 2.4 | | 58.3 | 55.6 | 2.2 | | 58.1 | 55.8 | 2.3 | | 58.3 | 55.8 | 2.3 | | 58.3 | 71.7 | 18.3 | YES | 74.2 | 40.6 | 53.5 | 75.3 | 75.3 | 21.8 | YES | 77.8 |
| 67C | 2 | Astoria Houses Building 23 | 54.0 | 56.5 | 56.4 | 2.4 | | 58.9 | 56.3 | 2.3 | | 58.8 | 56.5 | 2.4 | | 59.0 | 56.7 | 2.4 | | 59.2 | 74.9 | 20.9 | YES | 77.4 | 41.1 | 54.2 | 79.1 | 79.1 | 24.9 | YES | 81.6 |
| 67C | 3 | Astoria Houses Building 23 | 54.7 | 57.2 | 57.1 | 2.3 | | 59.6 | 57.1 | 2.4 | | 59.6 | 57.1 | 2.3 | | 59.6 | 57.3 | 2.4 | | 59.8 | 79.0 | 24.3 | YES | 81.5 | 41.8 | 54.9 | 82.9 | 82.9 | 28.0 | YES | 85.4 |
| 67C | 4 | Astoria Houses Building 23 | 55.4 | 57.9 | 57.8 | 2.3 | | 60.3 | 57.7 | 2.3 | | 60.2 | 57.8 | 2.2 | | 60.3 | 58.1 | 2.4 | | 60.6 | 80.1 | 24.7 | YES | 82.6 | 42.7 | 55.6 | 83.9 | 83.9 | 28.3 | YES | 86.4 |
| 67C | 5 | Astoria Houses Building 23 | 56.0 | 58.5 | 58.3 | 2.3 | | 60.8 | 58.4 | 2.3 | | 60.9 | 58.7 | 2.6 | | 61.2 | 59.0 | 2.7 | | 61.5 | 80.4 | 24.4 | YES | 82.9 | 43.7 | 56.2 | 84.0 | 84.0 | 27.8 | YES | 86.5 |
| 67C | 6 | Astoria Houses Building 23 | 56.5 | 59.0 | 58.7 | 2.2 | | 61.2 | 59.1 | 2.5 | | 61.6 | 59.7 | 3.0 | | 62.2 | 60.4 | 3.7 | | 62.9 | 80.2 | 23.7 | YES | 82.7 | 44.5 | 56.8 | 84.0 | 84.0 | 27.2 | YES | 86.5 |
| 67C | 7 | Astoria Houses Building 23 | 57.9 | 60.4 | 61.7 | 3.8 | | 64.2 | 62.0 | 4.0 | | 64.5 | 63.9 | 5.9 | YES | 66.4 | 64.5 | 6.4 | YES | 67.0 | 80.7 | 22.8 | YES | 83.2 | 45.0 | 58.1 | 84.0 | 84.0 | 25.9 | YES | 86.5 |
| 67D | 1 | Astoria Houses Building 23 | 53.3 | 55.8 | 53.5 | 0.2 | | 56.0 | 53.7 | 0.4 | | 56.2 | 54.1 | 0.7 | | 56.6 | 54.1 | 0.6 | | 56.6 | 57.6 | 4.2 | | 60.1 | 40.0 | 53.5 | 61.3 | 61.9 | 8.4 | YES | 64.4 |
| 67D | 2 | Astoria Houses Building 23 | 53.3 | 55.8 | 53.6 | 0.2 | | 56.1 | 53.8 | 0.4 | | 56.3 | 54.1 | 0.7 | | 56.6 | 54.1 | 0.7 | | 56.6 | 57.7 | 4.4 | | 60.2 | 40.1 | 53.5 | 62.1 | 62.6 | 9.1 | YES | 65.1 |
| 67D | 3 | Astoria Houses Building 23 | 53.3 | 55.8 | 53.6 | 0.2 | | 56.1 | 53.8 | 0.4 | | 56.3 | 54.1 | 0.7 | | 56.6 | 54.1 | 0.7 | | 56.6 | 58.6 | 5.2 | YES | 61.1 | 40.1 | 53.5 | 64.4 | 64.7 | 11.2 | YES | 67.2 |
| 67D | 4 | Astoria Houses Building 23 | 53.3 | 55.8 | 53.6 | 0.2 | | 56.1 | 53.8 | 0.4 | | 56.3 | 54.1 | 0.7 | | 56.6 | 54.1 | 0.7 | | 56.6 | 59.0 | 5.6 | YES | 61.5 | 40.1 | 53.5 | 65.5 | 65.8 | 12.2 | YES | 68.3 |
| 67D | 5 | Astoria Houses Building 23 | 53.3 | 55.8 | 53.6 | 0.2 | | 56.1 | 53.8 | 0.4 | | 56.3 | 54.2 | 0.7 | | 56.7 | 54.2 | 0.7 | | 56.7 | 59.2 | 5.8 | YES | 61.7 | 40.0 | 53.5 | 66.8 | 67.0 | 13.5 | YES | 69.5 |
| 67D | 6 | Astoria Houses Building 23 | 53.3 | 55.8 | 53.6 | 0.3 | | 56.1 | 53.8 | 0.5 | | 56.3 | 54.3 | 0.8 | | 56.8 | 54.3 | 0.8 | | 56.8 | 59.8 | 6.4 | YES | 62.3 | 40.0 | 53.5 | 67.2 | 67.4 | 13.9 | YES | 69.9 |
| 67D | 7 | Astoria Houses Building 23 | 53.3 | 55.8 | 56.8 | 3.4 | | 59.3 | 57.9 | 4.4 | | 60.4 | 60.0 | 6.1 | YES | 62.5 | 61.3 | 7.6 | YES | 63.8 | 66.5 | 13.1 | YES | 69.0 | 45.0 | 53.9 | 71.7 | 71.8 | 17.9 | YES | 74.3 |
| 68A | 1 | Astoria Houses Building 15 | 53.3 | 55.8 | 54.0 | 0.6 | | 56.5 | 57.6 | 4.2 | | 60.1 | 61.2 | 7.2 | YES | 63.7 | 57.1 | 2.7 | | 59.6 | 59.0 | 5.0 | YES | 61.5 | 47.0 | 54.2 | 58.4 | 59.6 | 5.3 | YES | 62.1 |
| 68A | 2 | Astoria Houses Building 15 | 53.3 | 55.8 | 54.1 | 0.7 | | 56.6 | 57.8 | 4.4 | | 60.3 | 61.5 | 8.1 | YES | 64.0 | 57.4 | 2.8 | | 59.9 | 59.6 | 6.1 | YES | 62.1 | 45.5 | 54.0 | 59.2 | 60.2 | 6.2 | YES | 62.7 |
| 68A | 3 | Astoria Houses Building 15 | 53.3 | 55.8 | 54.2 | 0.9 | | 56.7 | 58.0 | 4.6 | | 60.5 | 61.9 | 8.5 | YES | 64.4 | 57.3 | 2.9 | | 59.8 | 59.7 | 6.3 | YES | 62.2 | 43.9 | 53.8 | 59.4 | 60.4 | 6.6 | YES | 62.9 |
| 68A | 4 | Astoria Houses Building 15 | 53.3 | 55.8 | 54.3 | 1.0 | | 56.8 | 58.2 | 4.8 | | 60.7 | 62.2 | 8.8 | YES | 64.7 | 57.4 | 3.0 | | 59.9 | 60.9 | 7.5 | YES | 63.4 | 43.8 | 53.8 | 60.0 | 60.8 | 7.1 | YES | 63.3 |
| 68A | 5 | Astoria Houses Building 15 | 53.3 | 55.8 | 54.6 | 1.2 | | 57.1 | 58.4 | 5.0 | YES | 60.9 | 62.5 | 9.1 | YES | 65.0 | 57.6 | 3.0 | | 60.1 | 61.0 | 7.6 | YES | 63.5 | 43.8 | 53.8 | 60.8 | 61.5 | 7.7 | YES | 64.0 |
| 68A | 6 | Astoria Houses Building 15 | 53.3 | 55.8 | 54.9 | 1.6 | | 57.4 | 59.1 | 5.7 | YES | 61.6 | 62.8 | 9.4 | YES | 65.3 | 57.9 | 3.0 | | 60.4 | 61.9 | 8.4 | YES | 64.4 | 44.0 | 53.8 | 61.3 | 61.9 | 8.1 | YES | 64.4 |
| 68A | 7 | Astoria Houses Building 15 | 54.9 | 57.4 | 56.5 | 1.6 | | 59.0 | 59.9 | 4.9 | | 62.4 | 63.4 | 8.4 | YES | 65.9 | 58.9 | 2.7 | | 61.4 | 63.0 | 8.0 | YES | 65.5 | 44.1 | 55.2 | 63.3 | 63.9 | 8.6 | YES | 66.4 |
| 68B | 1 | Astoria Houses Building 15 | 57.3 | 59.8 | 57.6 | 0.2 | | 60.1 | 57.8 | 0.5 | | 60.3 | 58.3 | 0.8 | | 60.8 | 58.4 | 1.0 | | 60.9 | 60.6 | 3.3 | | 63.1 | 44.9 | 57.5 | 62.2 | 63.4 | 5.9 | YES | 65.9 |
| 68B | 2 | Astoria Houses Building 15 | 58.6 | 61.1 | 58.8 | 0.2 | | 61.3 | 59.0 | 0.4 | | 61.5 | 59.4 | 0.7 | | 61.9 | 59.6 | 0.9 | | 62.1 | 61.5 | 2.9 | | 64.0 | 45.0 | 58.8 | 62.7 | 64.1 | 5.3 | YES | 66.6 |
| 68B | 3 | Astoria Houses Building 15 | 59.2 | 61.7 | 59.4 | 0.2 | | 61.9 | 59.6 | 0.4 | | 62.1 | 59.9 | 0.7 | | 62.4 | 60.1 | 0.7 | | 62.6 | 62.0 | 2.7 | | 64.5 | 44.1 | 59.3 | 63.1 | 64.6 | 5.3 | YES | 67.1 |
| 68B | 4 | Astoria Houses Building 15 | 59.4 | 61.9 | 59.7 | 0.3 | | 62.2 | 59.8 | 0.3 | | 62.3 | 60.1 | 0.7 | | 62.6 | 60.3 | 0.7 | | 62.8 | 62.2 | 2.8 | | 64.7 | 44.1 | 59.5 | 63.4 | 64.9 | 5.3 | YES | 67.4 |
| 68B | 5 | Astoria Houses Building 15 | 59.6 | 62.1 | 59.9 | 0.3 | | 62.4 | 60.0 | 0.4 | | 62.5 | 60.4 | 0.8 | | 62.9 | 60.6 | 0.7 | | 63.1 | 62.4 | 2.8 | | 64.9 | 44.2 | 59.7 | 63.7 | 65.1 | 5.4 | YES | 67.6 |
| 68B | 6 | Astoria Houses Building 15 | 59.7 | 62.2 | 60.2 | 0.5 | | 62.7 | 60.2 | 0.4 | | 62.7 | 60.7 | 1.0 | | 63.2 | 60.8 | 0.7 | | 63.3 | 62.6 | 2.8 | | 65.1 | 44.4 | 59.8 | 63.8 | 65.2 | 5.4 | YES | 67.7 |
| 68B | 7 | Astoria Houses Building 15 | 60.5 | 63.0 | 61.1 | 0.6 | | 63.6 | 61.0 | 0.5 | | 63.5 | 62.0 | 1.5 | | 64.5 | 62.3 | 1.5 | | 64.8 | 64.5 | 4.0 | | 67.0 | 44.7 | 60.6 | 65.6 | 66.8 | 6.2 | YES | 69.3 |
| 68C | 1 | Astoria Houses Building 15 | 56.8 | 59.3 | 56.9 | 0.1 | | 59.4 | 57.0 | 0.2 | | 59.5 | 57.2 | 0.4 | | 59.7 | 57.2 | 0.3 | | 59.7 | 58.1 | 1.2 | | 60.6 | 43.3 | 57.0 | 55.4 | 59.2 | 2.2 | | 61.7 |
| 68C | 2 | Astoria Houses Building 15 | 57.5 | 60.0 | 57.6 | 0.1 | | 60.1 | 57.7 | 0.2 | | 60.2 | 57.8 | 0.3 | | 60.3 | 57.8 | 0.2 | | 60.3 | 58.7 | 1.1 | | 61.2 | 43.4 | 57.7 | 55.7 | 59.7 | 2.0 | | 62.2 |
| 68C | 3 | Astoria Houses Building 15 | 58.1 | 60.6 | 58.2 | 0.1 | | 60.7 | 58.3 | 0.2 | | 60.8 | 58.4 | 0.3 | | 60.9 | 58.4 | 0.2 | | 60.9 | 59.2 | 1.0 | | 61.7 | 43.4 | 58.2 | 55.9 | 60.1 | 1.9 | | 62.6 |
| 68C | 4 | Astoria Houses Building 15 | 58.4 | 60.9 | 58.5 | 0.1 | | 61.0 | 58.6 | 0.2 | | 61.1 | 58.7 | 0.3 | | 61.2 | 58.7 | 0.2 | | 61.2 | 59.5 | 1.1 | | 62.0 | 43.3 | 58.5 | 56.2 | 60.4 | 1.9 | | 62.9 |
| 68C | 5 | Astoria Houses Building 15 | 58.9 | 61.4 | 59.0 | 0.1 | | 61.5 | 59.1 | 0.2 | | 61.6 | 59.2 | 0.2 | | 61.7 | 59.1 | 0.2 | | 61.6 | 60.0 | 1.0 | | 62.5 | 43.3 | 59.0 | 56.8 | 61.0 | 2.0 | | 63.5 |
| 68C | 6 | Astoria Houses Building 15 | 59.3 | 61.8 | 59.4 | 0.1 | | 61.9 | 59.5 | 0.2 | | 62.0 | 59.5 | 0.2 | | 62.0 | 59.6 | 0.2 | | 62.1 | 60.4 | 1.1 | | 62.9 | 43.3 | 59.4 | 57.6 | 61.5 | 2.1 | | 64.0 |
| 68C | 7 | Astoria Houses Building 15 | 60.3 | 62.8 | 60.7 | 0.4 | | 63.2 | 60.7 | 0.4 | | 63.2 | 61.4 | 1.1 | | 63.9 | 61.1 | 0.5 | | 63.6 | 63.7 | 3.4 | | 66.2 | 45.2 | 60.4 | 63.3 | 65.1 | 4.6 | YES | 67.6 |
| 68D | 1 | Astoria Houses Building 15 | 53.3 | 55.8 | 53.5 | 0.1 | | 56.0 | 53.8 | 0.4 | | 56.3 | 54.1 | 0.8 | | 56.6 | 54.9 | 1.3 | | 57.4 | 57.6 | 4.1 | | 60.1 | 42.9 | 53.7 | 59.0 | 60.0 | 6.3 | YES | 62.5 |
| 68D | 2 | Astoria Houses Building 15 | 53.3 | 55.8 | 53.5 | 0.2 | | 56.0 | 53.8 | 0.5 | | 56.3 | 54.2 | 0.8 | | 56.7 | 55.0 | 1.5 | | 57.5 | 57.8 | 4.4 | | 60.3 | 43.0 | 53.7 | 59.4 | 60.4 | 6.7 | YES | 62.9 |
| 68D | 3 | Astoria Houses Building 15 | 53.3 | 55.8 | 53.5 | 0.2 | | 56.0 | 53.8 | 0.5 | | 56.3 | 54.2 | 0.8 | | 56.7 | 55.1 | 1.5 | | 57.6 | 58.0 | 4.6 | | 60.5 | 43.0 | 53.7 | 59.7 | 60.6 | 6.9 | YES | 63.1 |
| 68D | 4 | Astoria Houses Building 15 | 53.3 | 55.8 | 53.5 | 0.2 | | 56.0 | 53.8 | 0.5 | | 56.3 | 54.2 | 0.8 | | 56.7 | 55.1 | 1.6 | | 57.6 | 58.8 | 5.3 | YES | 61.3 | 43.0 | 53.7 | 60.4 | 61.2 | 7.5 | YES | 63.7 |
| 68D | 5 | Astoria Houses Building 15 | 53.3 | 55.8 | 53.5 | 0.2 | | 56.0 | 53.8 | 0.5 | | 56.3 | 54.2 | 0.9 | | 56.7 | 55.2 | 1.7 | | 57.7 | 59.6 | 6.2 | YES | 62.1 | 42.9 | 53.7 | 61.2 | 61.9 | 8.2 | YES | 64.4 |
| 68D | 6 | Astoria Houses Building 15 | 53.3 | 55.8 | 53.5 | 0.2 | | 56.0 | 53.9 | 0.5 | | 56.4 | 54.3 | 0.9 | | 56.8 | 55.3 | 1.8 | | 57.8 | 60.0 | 6.6 | YES | 62.5 | 42.8 | 53.7 | 61.7 | 62.3 | 8.6 | YES | 64.8 |
| 68D | 7 | Astoria Houses Building 15 | 54.9 | 57.4 | 56.3 | 1.3 | | 58.8 | 57.5 | 2.6 | | 60.0 | 60.4 | 5.5 | YES | 62.9 | 57.4 | 1.4 | | 59.9 | 61.9 | 6.9 | YES | 64.4 | 43.6 | 55.2 | 64.2 | 64.7 | 9.5 | YES | 67.2 |
| 69A | 1 | Astoria Houses Building 16 | 53.3 | 55.8 | 53.8 | 0.5 | | 56.3 | 54.5 | 1.2 | | 57.0 | 56.5 | 3.2 | | 59.0 | 54.4 | 0.9 | | 56.9 | 58.8 | 5.3 | YES | 61.3 | 42.5 | 53.7 | 62.0 | 62.6 | 8.9 | YES | 65.1 |
| 69A | 2 | Astoria Houses Building 16 | 53.3 | 55.8 | 53.9 | 0.5 | | 56.4 | 54.7 | 1.3 | | 57.2 | 56.8 | 3.4 | | 59.3 | 54.6 | 1.1 | | 57.1 | 59.1 | 5.7 | YES | 61.6 | 42.6 | 53.7 | 62.4 | 62.9 | 9.2 | YES | 65.4 |
| 69A | 3 | Astoria Houses Building 16 | 53.3 | 55.8 | 54.0 | 0.6 | | 56.5 | 54.9 | 1.5 | | 57.4 | 57.0 | 3.6 | | 59.5 | 54.7 | 1.1 | | 57.2 | 59.3 | 5.8 | YES | 61.8 | 42.7 | 53.7 | 62.7 | 63.2 | 9.5 | YES | 65.7 |

| | | | | | | | | | | | | | | | | | | | | | | | | | | | | |
|---|---|---|---|---|---|---|---|---|---|---|---|---|---|---|---|---|---|---|---|---|---|---|---|---|---|---|---|---|
| 69A | 4 | Astoria Houses Building 16 | 53.3 | 55.8 | 54.1 | 0.8 | | 56.6 | 55.1 | 1.7 | | 57.6 | 57.2 | 3.8 | | 59.7 | 54.8 | 1.1 | | 57.3 | 61.0 | 7.6 | YES | 63.5 | 42.7 | 53.7 | 63.0 | 63.4 | 9.8 | YES | 65.9 |
| 69A | 5 | Astoria Houses Building 16 | 53.3 | 55.8 | 54.3 | 0.9 | | 56.8 | 55.2 | 1.9 | | 57.7 | 57.6 | 4.2 | | 60.1 | 55.1 | 1.1 | | 57.6 | 61.7 | 8.3 | YES | 64.2 | 42.7 | 53.7 | 63.7 | 64.1 | 10.4 | YES | 66.6 |
| 69A | 6 | Astoria Houses Building 16 | 53.3 | 55.8 | 54.6 | 1.2 | | 57.1 | 55.5 | 2.1 | | 58.0 | 57.9 | 4.5 | | 60.4 | 55.5 | 1.1 | | 58.0 | 62.1 | 8.7 | YES | 64.6 | 42.9 | 53.7 | 64.5 | 64.8 | 11.1 | YES | 67.3 |
| 69A | 7 | Astoria Houses Building 16 | 55.1 | 57.6 | 56.3 | 1.2 | | 58.8 | 57.1 | 1.9 | | 59.6 | 59.3 | 4.2 | | 61.8 | 56.9 | 0.9 | | 59.4 | 63.7 | 8.5 | YES | 66.2 | 43.4 | 55.4 | 66.0 | 66.3 | 11.0 | YES | 68.8 |
| 69B | 1 | Astoria Houses Building 16 | 58.1 | 60.6 | 58.2 | 0.1 | | 60.7 | 58.3 | 0.2 | | 60.8 | 58.4 | 0.2 | | 60.9 | 58.4 | 0.2 | | 60.9 | 60.8 | 2.6 | | 63.3 | 43.3 | 58.2 | 61.6 | 63.2 | 5.0 | | 65.7 |
| 69B | 2 | Astoria Houses Building 16 | 58.8 | 61.3 | 58.9 | 0.1 | | 61.4 | 59.0 | 0.1 | | 61.5 | 59.1 | 0.2 | | 61.6 | 59.1 | 0.2 | | 61.6 | 61.3 | 2.5 | | 63.8 | 43.7 | 58.9 | 61.9 | 63.6 | 4.7 | | 66.1 |
| 69B | 3 | Astoria Houses Building 16 | 59.3 | 61.8 | 59.4 | 0.1 | | 61.9 | 59.5 | 0.1 | | 62.0 | 59.6 | 0.2 | | 62.1 | 59.7 | 0.2 | | 62.2 | 61.7 | 2.4 | | 64.2 | 44.0 | 59.4 | 62.3 | 64.1 | 4.6 | | 66.6 |
| 69B | 4 | Astoria Houses Building 16 | 59.8 | 62.3 | 59.9 | 0.1 | | 62.4 | 60.0 | 0.1 | | 62.5 | 60.1 | 0.3 | | 62.6 | 60.2 | 0.2 | | 62.7 | 62.1 | 2.3 | | 64.6 | 44.4 | 59.9 | 62.5 | 64.4 | 4.4 | | 66.9 |
| 69B | 5 | Astoria Houses Building 16 | 60.3 | 62.8 | 60.4 | 0.1 | | 62.9 | 60.5 | 0.2 | | 63.0 | 60.6 | 0.3 | | 63.1 | 60.7 | 0.2 | | 63.2 | 62.5 | 2.2 | | 65.0 | 45.0 | 60.4 | 62.8 | 64.7 | 4.3 | | 67.2 |
| 69B | 6 | Astoria Houses Building 16 | 60.7 | 63.2 | 60.9 | 0.1 | | 63.4 | 60.9 | 0.2 | | 63.4 | 61.1 | 0.4 | | 63.6 | 61.1 | 0.2 | | 63.6 | 62.8 | 2.1 | | 65.3 | 45.7 | 60.8 | 63.0 | 65.0 | 4.2 | YES | 67.5 |
| 69B | 7 | Astoria Houses Building 16 | 61.9 | 64.4 | 62.2 | 0.3 | | 64.7 | 62.2 | 0.3 | | 64.7 | 62.7 | 0.8 | | 65.2 | 62.4 | 0.2 | | 64.9 | 64.9 | 2.9 | | 67.4 | 46.9 | 62.0 | 65.5 | 67.1 | 5.0 | YES | 69.6 |
| 69C | 1 | Astoria Houses Building 16 | 58.2 | 60.7 | 58.3 | 0.1 | | 60.8 | 58.4 | 0.1 | | 60.9 | 58.4 | 0.2 | | 60.9 | 58.4 | 0.2 | | 60.9 | 58.6 | 0.3 | | 61.1 | 42.3 | 58.3 | 49.9 | 58.8 | 0.5 | | 61.3 |
| 69C | 2 | Astoria Houses Building 16 | 58.9 | 61.4 | 59.0 | 0.1 | | 61.5 | 59.0 | 0.1 | | 61.5 | 59.1 | 0.2 | | 61.6 | 59.1 | 0.2 | | 61.6 | 59.2 | 0.3 | | 61.7 | 42.5 | 59.0 | 50.1 | 59.4 | 0.4 | | 61.9 |
| 69C | 3 | Astoria Houses Building 16 | 59.4 | 61.9 | 59.5 | 0.1 | | 62.0 | 59.5 | 0.1 | | 62.0 | 59.6 | 0.2 | | 62.1 | 59.6 | 0.1 | | 62.1 | 59.7 | 0.3 | | 62.2 | 42.5 | 59.5 | 50.2 | 59.9 | 0.4 | | 62.4 |
| 69C | 4 | Astoria Houses Building 16 | 59.8 | 62.3 | 59.9 | 0.1 | | 62.4 | 59.9 | 0.1 | | 62.4 | 60.0 | 0.2 | | 62.5 | 60.0 | 0.1 | | 62.5 | 60.1 | 0.3 | | 62.6 | 42.4 | 59.9 | 50.3 | 60.3 | 0.4 | | 62.8 |
| 69C | 5 | Astoria Houses Building 16 | 60.3 | 62.8 | 60.4 | 0.1 | | 62.9 | 60.4 | 0.1 | | 62.9 | 60.5 | 0.2 | | 63.0 | 60.5 | 0.1 | | 63.0 | 60.6 | 0.3 | | 63.1 | 42.4 | 60.4 | 50.3 | 60.7 | 0.3 | | 63.2 |
| 69C | 6 | Astoria Houses Building 16 | 60.8 | 63.3 | 60.9 | 0.1 | | 63.4 | 60.9 | 0.1 | | 63.4 | 61.0 | 0.1 | | 63.5 | 61.0 | 0.1 | | 63.5 | 61.1 | 0.2 | | 63.6 | 42.3 | 60.9 | 50.4 | 61.2 | 0.3 | | 63.7 |
| 69C | 7 | Astoria Houses Building 16 | 61.8 | 64.3 | 62.1 | 0.3 | | 64.6 | 62.1 | 0.3 | | 64.6 | 62.4 | 0.6 | | 64.9 | 62.2 | 0.2 | | 64.7 | 64.0 | 2.2 | | 66.5 | 47.9 | 62.0 | 62.1 | 65.0 | 3.0 | | 67.5 |
| 69D | 1 | Astoria Houses Building 16 | 53.3 | 55.8 | 53.4 | 0.1 | | 55.9 | 53.7 | 0.3 | | 56.2 | 53.9 | 0.5 | | 56.4 | 53.9 | 0.4 | | 56.4 | 60.2 | 6.8 | YES | 62.7 | 42.1 | 53.6 | 58.2 | 59.4 | 5.8 | YES | 61.9 |
| 69D | 2 | Astoria Houses Building 16 | 53.3 | 55.8 | 53.4 | 0.1 | | 55.9 | 53.7 | 0.3 | | 56.2 | 53.9 | 0.5 | | 56.4 | 53.9 | 0.5 | | 56.4 | 60.5 | 7.1 | YES | 63.0 | 42.2 | 53.6 | 58.7 | 59.8 | 6.2 | YES | 62.3 |
| 69D | 3 | Astoria Houses Building 16 | 53.3 | 55.8 | 53.4 | 0.1 | | 55.9 | 53.7 | 0.3 | | 56.2 | 53.9 | 0.5 | | 56.4 | 53.9 | 0.5 | | 56.4 | 60.7 | 7.3 | YES | 63.2 | 42.2 | 53.6 | 59.1 | 60.1 | 6.5 | YES | 62.6 |
| 69D | 4 | Astoria Houses Building 16 | 53.3 | 55.8 | 53.4 | 0.1 | | 55.9 | 53.7 | 0.3 | | 56.2 | 53.9 | 0.5 | | 56.4 | 54.0 | 0.5 | | 56.5 | 61.2 | 7.8 | YES | 63.7 | 42.1 | 53.6 | 59.5 | 60.4 | 6.8 | YES | 62.9 |
| 69D | 5 | Astoria Houses Building 16 | 53.3 | 55.8 | 53.4 | 0.1 | | 55.9 | 53.7 | 0.3 | | 56.2 | 53.9 | 0.5 | | 56.4 | 54.0 | 0.5 | | 56.5 | 61.8 | 8.4 | YES | 64.3 | 42.0 | 53.6 | 61.2 | 61.9 | 8.2 | YES | 64.4 |
| 69D | 6 | Astoria Houses Building 16 | 53.3 | 55.8 | 53.5 | 0.1 | | 56.0 | 53.7 | 0.3 | | 56.2 | 53.9 | 0.6 | | 56.4 | 54.0 | 0.5 | | 56.5 | 62.3 | 8.9 | YES | 64.8 | 42.0 | 53.6 | 61.4 | 62.0 | 8.4 | YES | 64.5 |
| 69D | 7 | Astoria Houses Building 16 | 54.7 | 57.2 | 55.9 | 1.1 | | 58.4 | 56.4 | 1.6 | | 58.9 | 58.1 | 3.3 | | 60.6 | 56.2 | 0.6 | | 58.7 | 64.1 | 9.3 | YES | 66.6 | 44.6 | 55.1 | 62.7 | 63.3 | 8.2 | YES | 65.8 |
| 70A | 1 | Astoria Houses Building 17 | 53.3 | 55.8 | 54.0 | 0.6 | | 56.5 | 54.9 | 1.6 | | 57.4 | 56.1 | 2.7 | | 58.6 | 54.0 | 0.6 | | 56.5 | 55.7 | 2.3 | | 58.2 | 41.7 | 53.6 | 54.6 | 57.0 | 3.4 | | 59.5 |
| 70A | 2 | Astoria Houses Building 17 | 53.3 | 55.8 | 54.1 | 0.7 | | 56.6 | 55.1 | 1.8 | | 57.6 | 56.3 | 3.0 | | 58.8 | 54.1 | 0.7 | | 56.6 | 56.0 | 2.6 | | 58.5 | 41.8 | 53.6 | 55.7 | 57.7 | 4.1 | | 60.2 |
| 70A | 3 | Astoria Houses Building 17 | 53.3 | 55.8 | 54.3 | 1.0 | | 56.8 | 55.4 | 2.1 | | 57.9 | 56.5 | 3.1 | | 59.0 | 54.2 | 0.7 | | 56.7 | 56.2 | 2.8 | | 58.7 | 41.9 | 53.6 | 56.0 | 57.9 | 4.3 | | 60.4 |
| 70A | 4 | Astoria Houses Building 17 | 53.3 | 55.8 | 54.4 | 1.1 | | 56.9 | 55.6 | 2.2 | | 58.1 | 56.6 | 3.3 | | 59.1 | 54.3 | 0.7 | | 56.8 | 56.7 | 3.3 | | 59.2 | 42.2 | 53.6 | 56.6 | 58.3 | 4.6 | | 60.8 |
| 70A | 5 | Astoria Houses Building 17 | 53.3 | 55.8 | 54.6 | 1.2 | | 57.1 | 55.8 | 2.4 | | 58.3 | 56.9 | 3.5 | | 59.4 | 54.5 | 0.7 | | 57.0 | 57.4 | 4.0 | | 59.9 | 42.7 | 53.7 | 57.4 | 58.8 | 5.2 | YES | 61.3 |
| 70A | 6 | Astoria Houses Building 17 | 53.3 | 55.8 | 54.8 | 1.4 | | 57.3 | 55.9 | 2.5 | | 58.4 | 57.1 | 3.7 | | 59.6 | 54.9 | 0.7 | | 57.4 | 58.2 | 4.8 | | 60.7 | 43.4 | 53.7 | 58.3 | 59.5 | 5.8 | YES | 62.0 |
| 70A | 7 | Astoria Houses Building 17 | 53.3 | 55.8 | 55.2 | 1.8 | | 57.7 | 56.3 | 2.7 | | 58.8 | 57.4 | 4.1 | | 59.9 | 55.2 | 0.9 | | 57.7 | 59.6 | 6.2 | YES | 62.1 | 45.6 | 54.0 | 59.8 | 60.7 | 6.7 | YES | 63.2 |
| 70B | 1 | Astoria Houses Building 17 | 55.3 | 57.8 | 55.5 | 0.2 | | 58.0 | 55.6 | 0.3 | | 58.1 | 55.7 | 0.4 | | 58.2 | 56.1 | 0.3 | | 58.6 | 57.5 | 2.1 | | 60.0 | 44.1 | 55.6 | 59.3 | 60.8 | 5.1 | YES | 63.3 |
| 70B | 2 | Astoria Houses Building 17 | 56.0 | 58.5 | 56.2 | 0.2 | | 58.7 | 56.3 | 0.3 | | 58.8 | 56.5 | 0.4 | | 59.0 | 56.7 | 0.3 | | 59.2 | 58.1 | 1.9 | | 60.6 | 46.7 | 56.5 | 59.7 | 61.2 | 4.8 | | 63.7 |
| 70B | 3 | Astoria Houses Building 17 | 56.5 | 59.0 | 56.7 | 0.2 | | 59.2 | 56.8 | 0.3 | | 59.3 | 56.9 | 0.4 | | 59.4 | 57.2 | 0.3 | | 59.7 | 58.5 | 1.9 | | 61.0 | 45.1 | 56.8 | 59.9 | 61.5 | 4.7 | | 64.0 |
| 70B | 4 | Astoria Houses Building 17 | 57.1 | 59.6 | 57.3 | 0.2 | | 59.8 | 57.4 | 0.3 | | 59.9 | 57.5 | 0.4 | | 60.0 | 57.8 | 0.3 | | 60.3 | 58.9 | 1.7 | | 61.4 | 45.6 | 57.4 | 60.1 | 61.9 | 4.5 | | 64.4 |
| 70B | 5 | Astoria Houses Building 17 | 57.6 | 60.1 | 57.9 | 0.2 | | 60.4 | 57.9 | 0.3 | | 60.4 | 58.1 | 0.4 | | 60.6 | 58.2 | 0.3 | | 60.7 | 59.5 | 1.8 | | 62.0 | 46.6 | 57.9 | 60.4 | 62.2 | 4.3 | | 64.7 |
| 70B | 6 | Astoria Houses Building 17 | 58.1 | 60.6 | 58.4 | 0.3 | | 60.9 | 58.5 | 0.3 | | 61.0 | 58.7 | 0.5 | | 61.2 | 58.7 | 0.3 | | 61.2 | 60.0 | 1.8 | | 62.5 | 47.7 | 58.5 | 60.6 | 62.5 | 4.1 | | 65.0 |
| 70B | 7 | Astoria Houses Building 17 | 58.8 | 61.3 | 59.3 | 0.5 | | 61.8 | 59.3 | 0.5 | | 61.8 | 59.7 | 0.8 | | 62.2 | 59.5 | 0.4 | | 62.0 | 62.5 | 3.5 | | 65.0 | 48.7 | 59.2 | 62.6 | 64.1 | 4.9 | | 66.6 |
| 70C | 1 | Astoria Houses Building 17 | 54.3 | 56.8 | 54.5 | 0.2 | | 57.0 | 54.6 | 0.3 | | 57.1 | 54.7 | 0.4 | | 57.2 | 54.7 | 0.3 | | 57.2 | 55.0 | 0.7 | | 57.5 | 41.4 | 54.5 | 48.9 | 55.4 | 0.9 | | 57.9 |
| 70C | 2 | Astoria Houses Building 17 | 54.9 | 57.4 | 55.1 | 0.2 | | 57.6 | 55.2 | 0.3 | | 57.7 | 55.3 | 0.4 | | 57.8 | 55.3 | 0.3 | | 57.8 | 55.6 | 0.6 | | 58.1 | 41.9 | 55.1 | 49.2 | 55.9 | 0.8 | | 58.4 |
| 70C | 3 | Astoria Houses Building 17 | 55.6 | 58.1 | 55.8 | 0.2 | | 58.3 | 55.9 | 0.3 | | 58.4 | 56.0 | 0.3 | | 58.5 | 56.0 | 0.3 | | 58.5 | 56.2 | 0.5 | | 58.7 | 41.8 | 55.8 | 49.3 | 56.5 | 0.7 | | 59.0 |
| 70C | 4 | Astoria Houses Building 17 | 56.2 | 58.7 | 56.4 | 0.2 | | 58.9 | 56.4 | 0.2 | | 58.9 | 56.5 | 0.3 | | 59.0 | 56.6 | 0.3 | | 59.1 | 56.7 | 0.5 | | 59.2 | 41.7 | 56.4 | 49.3 | 57.0 | 0.7 | | 59.5 |
| 70C | 5 | Astoria Houses Building 17 | 56.8 | 59.3 | 57.0 | 0.2 | | 59.5 | 57.0 | 0.2 | | 59.5 | 57.1 | 0.3 | | 59.6 | 57.1 | 0.2 | | 59.6 | 57.3 | 0.4 | | 59.8 | 41.6 | 56.9 | 49.4 | 57.5 | 0.6 | | 60.0 |
| 70C | 6 | Astoria Houses Building 17 | 57.2 | 59.7 | 57.4 | 0.2 | | 59.9 | 57.4 | 0.2 | | 59.9 | 57.5 | 0.3 | | 60.0 | 57.5 | 0.2 | | 60.0 | 57.7 | 0.4 | | 60.2 | 41.8 | 57.3 | 49.6 | 57.9 | 0.6 | | 60.4 |
| 70C | 7 | Astoria Houses Building 17 | 57.9 | 60.4 | 58.5 | 0.5 | | 61.0 | 58.5 | 0.6 | | 61.0 | 58.9 | 0.9 | | 61.4 | 58.6 | 0.4 | | 61.1 | 59.9 | 1.9 | | 62.4 | 49.5 | 58.5 | 59.6 | 61.8 | 3.4 | | 64.3 |
| 70D | 1 | Astoria Houses Building 17 | 53.3 | 55.8 | 53.4 | 0.1 | | 55.9 | 53.6 | 0.2 | | 56.1 | 53.7 | 0.4 | | 56.2 | 53.7 | 0.3 | | 56.2 | 54.3 | 1.0 | | 56.8 | 41.2 | 53.6 | 49.9 | 54.9 | 1.4 | | 57.4 |
| 70D | 2 | Astoria Houses Building 17 | 53.3 | 55.8 | 53.4 | 0.1 | | 55.9 | 53.6 | 0.2 | | 56.1 | 53.7 | 0.4 | | 56.2 | 53.7 | 0.3 | | 56.2 | 54.5 | 1.1 | | 57.0 | 41.3 | 53.6 | 50.5 | 55.1 | 1.6 | | 57.6 |
| 70D | 3 | Astoria Houses Building 17 | 53.3 | 55.8 | 53.4 | 0.1 | | 55.9 | 53.6 | 0.2 | | 56.1 | 53.7 | 0.4 | | 56.2 | 53.7 | 0.3 | | 56.2 | 54.6 | 1.2 | | 57.1 | 41.3 | 53.6 | 51.0 | 55.3 | 1.7 | | 57.8 |
| 70D | 4 | Astoria Houses Building 17 | 53.3 | 55.8 | 53.4 | 0.1 | | 55.9 | 53.6 | 0.2 | | 56.1 | 53.7 | 0.4 | | 56.2 | 53.7 | 0.3 | | 56.2 | 54.9 | 1.5 | | 57.4 | 41.2 | 53.6 | 51.7 | 55.6 | 2.0 | | 58.1 |
| 70D | 5 | Astoria Houses Building 17 | 53.3 | 55.8 | 53.4 | 0.1 | | 55.9 | 53.6 | 0.2 | | 56.1 | 53.7 | 0.4 | | 56.2 | 53.7 | 0.3 | | 56.2 | 55.6 | 2.2 | | 58.1 | 41.1 | 53.6 | 52.9 | 56.1 | 2.6 | | 58.6 |
| 70D | 6 | Astoria Houses Building 17 | 53.3 | 55.8 | 53.4 | 0.1 | | 55.9 | 53.6 | 0.3 | | 56.1 | 53.7 | 0.4 | | 56.2 | 53.7 | 0.3 | | 56.2 | 56.1 | 2.7 | | 58.6 | 41.2 | 53.6 | 54.3 | 56.8 | 3.3 | | 59.3 |
| 70D | 7 | Astoria Houses Building 17 | 53.3 | 55.8 | 55.1 | 1.7 | | 57.6 | 56.1 | 2.6 | | 58.6 | 57.2 | 3.8 | | 59.7 | 55.0 | 0.8 | | 57.5 | 57.9 | 4.4 | | 60.4 | 46.8 | 54.2 | 57.7 | 59.0 | 4.9 | | 61.5 |
| 71A | 1 | Astoria Houses Building 18 | 53.3 | 55.8 | 53.9 | 0.6 | | 56.4 | 55.4 | 2.1 | | 57.9 | 54.9 | 1.5 | | 57.4 | 55.4 | 1.8 | | 57.9 | 65.8 | 12.3 | YES | 68.3 | 42.4 | 53.7 | 68.4 | 68.5 | 14.9 | YES | 71.0 |
| 71A | 2 | Astoria Houses Building 18 | 53.3 | 55.8 | 54.0 | 0.7 | | 56.5 | 55.6 | 2.2 | | 58.1 | 55.1 | 1.8 | | 57.6 | 55.7 | 2.1 | | 58.2 | 66.7 | 13.3 | YES | 69.2 | 42.5 | 53.7 | 69.4 | 69.5 | 15.8 | YES | 72.0 |
| 71A | 3 | Astoria Houses Building 18 | 53.3 | 55.8 | 54.1 | 0.8 | | 56.6 | 55.7 | 2.3 | | 58.2 | 55.3 | 1.9 | | 57.8 | 55.8 | 2.1 | | 58.3 | 67.1 | 13.7 | YES | 69.6 | 42.5 | 53.7 | 69.9 | 70.0 | 16.3 | YES | 72.5 |
| 71A | 4 | Astoria Houses Building 18 | 53.3 | 55.8 | 54.3 | 0.9 | | 56.8 | 55.8 | 2.4 | | 58.3 | 55.6 | 2.2 | | 58.1 | 56.0 | 2.2 | | 58.5 | 67.8 | 14.3 | YES | 70.3 | 42.5 | 53.7 | 70.5 | 70.6 | 16.9 | YES | 73.1 |
| 71A | 5 | Astoria Houses Building 18 | 53.3 | 55.8 | 54.5 | 1.2 | | 57.0 | 56.0 | 2.6 | | 58.5 | 56.0 | 2.6 | | 58.5 | 56.4 | 2.4 | | 58.9 | 69.9 | 16.5 | YES | 72.4 | 42.6 | 53.7 | 71.3 | 71.4 | 17.7 | YES | 73.9 |
| 71A | 6 | Astoria Houses Building 18 | 53.3 | 55.8 | 54.8 | 1.5 | | 57.3 | 56.4 | 3.0 | | 58.9 | 56.5 | 3.1 | | 59.0 | 56.6 | 2.6 | | 59.1 | 70.8 | 17.4 | YES | 73.3 | 42.7 | 53.7 | 72.6 | 72.7 | 19.0 | YES | 75.2 |
| 71A | 7 | Astoria Houses Building 18 | 53.3 | 55.8 | 55.2 | 1.9 | | 57.7 | 57.4 | 4.1 | | 59.9 | 57.1 | 3.8 | | 59.6 | 57.6 | 3.6 | | 60.1 | 71.1 | 17.7 | YES | 73.6 | 42.3 | 53.6 | 73.5 | 73.5 | 19.9 | YES | 76.0 |
| 71B | 1 | Astoria Houses Building 18 | 53.3 | 55.8 | 53.5 | 0.2 | | 56.0 | 53.7 | 0.3 | | 56.2 | 53.9 | 0.6 | | 56.4 | 54.7 | 0.4 | | 57.2 | 59.0 | 5.4 | YES | 61.5 | 46.7 | 54.2 | 62.5 | 63.0 | 8.8 | YES | 65.5 |
| 71B | 2 | Astoria Houses Building 18 | 53.3 | 55.8 | 53.5 | 0.2 | | 56.0 | 53.7 | 0.3 | | 56.2 | 53.9 | 0.6 | | 56.4 | 54.4 | 0.4 | | 56.9 | 59.7 | 6.3 | YES | 62.2 | 41.5 | 53.6 | 63.2 | 63.6 | 10.0 | YES | 66.1 |
| 71B | 3 | Astoria Houses Building 18 | 53.3 | 55.8 | 53.6 | 0.2 | | 56.1 | 53.7 | 0.4 | | 56.2 | 54.0 | 0.6 | | 56.5 | 54.5 | 0.5 | | 57.0 | 62.6 | 9.2 | YES | 65.1 | 40.9 | 53.6 | 63.6 | 64.0 | 10.4 | YES | 66.5 |
| 71B | 4 | Astoria Houses Building 18 | 53.3 | 55.8 | 53.6 | 0.3 | | 56.1 | 53.8 | 0.5 | | 56.3 | 54.2 | 0.8 | | 56.7 | 54.7 | 0.5 | | 57.2 | 64.3 | 10.9 | YES | 66.8 | 40.9 | 53.6 | 65.2 | 65.5 | 11.9 | YES | 68.0 |
| 71B | 5 | Astoria Houses Building 18 | 53.3 | 55.8 | 53.8 | 0.4 | | 56.3 | 54.0 | 0.6 | | 56.5 | 54.5 | 1.2 | | 57.0 | 54.9 | 0.6 | | 57.4 | 65.2 | 11.8 | YES | 67.7 | 40.9 | 53.6 | 66.4 | 66.6 | 13.1 | YES | 69.1 |
| 71B | 6 | Astoria Houses Building 18 | 53.3 | 55.8 | 54.1 | 0.7 | | 56.6 | 54.4 | 1.0 | | 56.9 | 55.1 | 1.8 | | 57.6 | 55.1 | 0.9 | | 57.6 | 65.8 | 12.5 | YES | 68.3 | 41.1 | 53.6 | 67.8 | 68.0 | 14.4 | YES | 70.5 |
| 71B | 7 | Astoria Houses Building 18 | 53.3 | 55.8 | 55.2 | 1.9 | | 57.7 | 55.9 | 2.5 | | 58.4 | 56.7 | 3.4 | | 59.2 | 55.6 | 1.3 | | 58.1 | 66.5 | 13.1 | YES | 69.0 | 41.4 | 53.6 | 70.1 | 70.2 | 16.6 | YES | 72.7 |
| 71C | 1 | Astoria Houses Building 18 | 53.3 | 55.8 | 53.4 | 0.1 | | 55.9 | 53.5 | 0.2 | | 56.0 | 53.7 | 0.4 | | 56.2 | 53.8 | 0.3 | | 56.3 | 54.5 | 1.1 | | 57.0 | 40.2 | 53.5 | 51.2 | 55.4 | 1.9 | | 57.9 |
| 71C | 2 | Astoria Houses Building 18 | 53.3 | 55.8 | 53.4 | 0.1 | | 55.9 | 53.6 | 0.2 | | 56.1 | 53.8 | 0.4 | | 56.3 | 53.8 | 0.3 | | 56.3 | 54.5 | 1.1 | | 57.0 | 40.3 | 53.5 | 51.3 | 55.4 | 1.9 | | 57.9 |
| 71C | 3 | Astoria Houses Building 18 | 53.3 | 55.8 | 53.4 | 0.1 | | 55.9 | 53.6 | 0.2 | | 56.1 | 53.8 | 0.4 | | 56.3 | 53.8 | 0.3 | | 56.3 | 54.5 | 1.2 | | 57.0 | 40.2 | 53.5 | 51.3 | 55.4 | 1.9 | | 57.9 |
| 71C | 4 | Astoria Houses Building 18 | 53.3 | 55.8 | 53.4 | 0.1 | | 55.9 | 53.6 | 0.2 | | 56.1 | 53.8 | 0.4 | | 56.3 | 53.8 | 0.3 | | 56.3 | 54.6 | 1.3 | | 57.1 | 40.2 | 53.5 | 51.5 | 55.5 | 2.0 | | 58.0 |
| 71C | 5 | Astoria Houses Building 18 | 53.3 | 55.8 | 53.4 | 0.1 | | 55.9 | 53.6 | 0.2 | | 56.1 | 53.8 | 0.4 | | 56.3 | 54.1 | 0.3 | | 56.6 | 54.7 | 1.3 | | 57.2 | 40.2 | 53.5 | 51.7 | 55.6 | 2.1 | | 58.1 |
| 71C | 6 | Astoria Houses Building 18 | 53.3 | 55.8 | 53.4 | 0.1 | | 55.9 | 53.6 | 0.2 | | 56.1 | 53.8 | 0.4 | | 56.3 | 54.1 | 0.3 | | 56.6 | 54.7 | 1.4 | | 57.2 | 40.2 | 53.5 | 52.0 | 55.7 | 2.2 | | 58.2 |

| | | | | | | | | | | | | | | | | | | | | | | | | | | | | |
|---|---|---|---|---|---|---|---|---|---|---|---|---|---|---|---|---|---|---|---|---|---|---|---|---|---|---|---|---|
| 71C | 7 | Astoria Houses Building 18 | 53.3 | 55.8 | 54.9 | 1.6 | | 57.4 | 55.8 | 2.5 | | 58.3 | 56.3 | 3.0 | | 58.8 | 55.5 | 1.4 | | 58.0 | 62.4 | 9.0 | YES | 64.9 | 41.1 | 53.6 | 64.5 | 64.8 | 11.3 | YES | 67.3 |
| 71D | 1 | Astoria Houses Building 18 | 53.3 | 55.8 | 53.4 | 0.1 | | 55.9 | 53.5 | 0.2 | | 56.0 | 53.8 | 0.4 | | 56.3 | 53.8 | 0.4 | | 56.3 | 54.7 | 1.3 | | 57.2 | 39.8 | 53.5 | 52.0 | 55.7 | 2.2 | | 58.2 |
| 71D | 2 | Astoria Houses Building 18 | 53.3 | 55.8 | 53.4 | 0.1 | | 55.9 | 53.6 | 0.2 | | 56.1 | 53.8 | 0.5 | | 56.3 | 53.8 | 0.4 | | 56.3 | 54.7 | 1.3 | | 57.2 | 39.8 | 53.5 | 52.1 | 55.8 | 2.3 | | 58.3 |
| 71D | 3 | Astoria Houses Building 18 | 53.3 | 55.8 | 53.4 | 0.1 | | 55.9 | 53.6 | 0.2 | | 56.1 | 53.8 | 0.4 | | 56.3 | 53.8 | 0.4 | | 56.3 | 54.9 | 1.6 | | 57.4 | 39.8 | 53.5 | 54.1 | 56.7 | 3.2 | | 59.2 |
| 71D | 4 | Astoria Houses Building 18 | 53.3 | 55.8 | 53.4 | 0.1 | | 55.9 | 53.6 | 0.2 | | 56.1 | 53.8 | 0.4 | | 56.3 | 53.8 | 0.4 | | 56.3 | 61.3 | 7.9 | YES | 63.8 | 39.8 | 53.5 | 60.6 | 61.3 | 7.8 | YES | 63.8 |
| 71D | 5 | Astoria Houses Building 18 | 53.3 | 55.8 | 53.4 | 0.1 | | 55.9 | 53.6 | 0.2 | | 56.1 | 53.8 | 0.4 | | 56.3 | 53.8 | 0.4 | | 56.3 | 62.4 | 9.0 | YES | 64.9 | 39.7 | 53.5 | 62.5 | 63.0 | 9.5 | YES | 65.5 |
| 71D | 6 | Astoria Houses Building 18 | 53.3 | 55.8 | 53.4 | 0.1 | | 55.9 | 53.6 | 0.2 | | 56.1 | 53.8 | 0.4 | | 56.3 | 53.8 | 0.4 | | 56.3 | 62.5 | 9.1 | YES | 65.0 | 39.8 | 53.5 | 63.4 | 63.8 | 10.3 | YES | 66.3 |
| 71D | 7 | Astoria Houses Building 18 | 53.3 | 55.8 | 54.7 | 1.4 | | 57.2 | 55.3 | 1.9 | | 57.8 | 56.5 | 3.1 | | 59.0 | 56.4 | 2.4 | | 58.9 | 66.7 | 13.3 | YES | 69.2 | 40.9 | 53.6 | 68.7 | 68.8 | 15.3 | YES | 71.3 |
| 72A | 1 | Astoria Houses Building 19 | 53.3 | 55.8 | 54.3 | 1.0 | | 56.8 | 54.5 | 1.2 | | 57.0 | 55.0 | 1.6 | | 57.5 | 56.8 | 3.3 | | 59.3 | 67.6 | 14.2 | YES | 70.1 | 41.2 | 53.6 | 70.3 | 70.4 | 16.8 | YES | 72.9 |
| 72A | 2 | Astoria Houses Building 19 | 53.3 | 55.8 | 54.5 | 1.1 | | 57.0 | 54.7 | 1.3 | | 57.2 | 55.2 | 1.9 | | 57.7 | 57.1 | 3.6 | | 59.6 | 68.8 | 15.4 | YES | 71.3 | 41.3 | 53.6 | 71.7 | 71.8 | 18.2 | YES | 74.3 |
| 72A | 3 | Astoria Houses Building 19 | 53.3 | 55.8 | 54.7 | 1.4 | | 57.2 | 54.9 | 1.5 | | 57.4 | 55.5 | 2.2 | | 58.0 | 57.4 | 3.9 | | 59.9 | 69.6 | 16.2 | YES | 72.1 | 41.2 | 53.6 | 72.5 | 72.6 | 19.0 | YES | 75.1 |
| 72A | 4 | Astoria Houses Building 19 | 53.3 | 55.8 | 54.9 | 1.6 | | 57.4 | 55.1 | 1.8 | | 57.6 | 55.9 | 2.5 | | 58.4 | 57.6 | 4.0 | | 60.1 | 72.1 | 18.7 | YES | 74.6 | 41.4 | 53.6 | 74.3 | 74.3 | 20.8 | YES | 76.8 |
| 72A | 5 | Astoria Houses Building 19 | 53.3 | 55.8 | 55.3 | 2.0 | | 57.8 | 55.5 | 2.1 | | 58.0 | 56.4 | 3.0 | | 58.9 | 57.9 | 4.2 | | 60.4 | 72.7 | 19.4 | YES | 75.2 | 41.5 | 53.6 | 75.4 | 75.4 | 21.8 | YES | 77.9 |
| 72A | 6 | Astoria Houses Building 19 | 53.3 | 55.8 | 55.8 | 2.5 | | 58.3 | 56.0 | 2.6 | | 58.5 | 57.1 | 3.8 | | 59.6 | 58.3 | 4.5 | | 60.8 | 73.3 | 19.9 | YES | 75.8 | 41.6 | 53.6 | 76.3 | 76.3 | 22.7 | YES | 78.8 |
| 72A | 7 | Astoria Houses Building 19 | 53.3 | 55.8 | 56.6 | 3.2 | | 59.1 | 57.8 | 4.4 | | 60.3 | 58.0 | 4.6 | | 60.5 | 59.1 | 5.1 | YES | 61.6 | 73.4 | 20.0 | YES | 75.9 | 42.7 | 53.7 | 76.8 | 76.8 | 23.1 | YES | 79.3 |
| 72B | 1 | Astoria Houses Building 19 | 53.3 | 55.8 | 53.6 | 0.3 | | 56.1 | 53.8 | 0.5 | | 56.3 | 54.1 | 0.8 | | 56.6 | 54.6 | 0.7 | | 57.1 | 55.7 | 2.1 | | 58.2 | 46.9 | 54.2 | 54.4 | 56.9 | 2.7 | | 59.4 |
| 72B | 2 | Astoria Houses Building 19 | 53.3 | 55.8 | 53.7 | 0.3 | | 56.2 | 53.8 | 0.5 | | 56.3 | 54.2 | 0.8 | | 56.7 | 54.7 | 0.7 | | 57.2 | 55.8 | 2.4 | | 58.3 | 42.0 | 53.6 | 54.2 | 56.8 | 3.2 | | 59.3 |
| 72B | 3 | Astoria Houses Building 19 | 53.3 | 55.8 | 53.7 | 0.3 | | 56.2 | 53.9 | 0.5 | | 56.4 | 54.3 | 0.9 | | 56.8 | 54.8 | 0.8 | | 57.3 | 59.1 | 5.7 | YES | 61.6 | 41.7 | 53.6 | 57.3 | 58.8 | 5.2 | YES | 61.3 |
| 72B | 4 | Astoria Houses Building 19 | 53.3 | 55.8 | 53.8 | 0.5 | | 56.3 | 54.1 | 0.7 | | 56.6 | 54.5 | 1.2 | | 57.0 | 55.0 | 0.9 | | 57.5 | 60.6 | 7.2 | YES | 63.1 | 41.7 | 53.6 | 60.7 | 61.4 | 7.8 | YES | 63.9 |
| 72B | 5 | Astoria Houses Building 19 | 53.3 | 55.8 | 54.0 | 0.6 | | 56.5 | 54.3 | 1.0 | | 56.8 | 55.0 | 1.6 | | 57.5 | 55.3 | 1.1 | | 57.8 | 62.4 | 9.0 | YES | 64.9 | 41.7 | 53.6 | 62.1 | 62.6 | 9.0 | YES | 65.1 |
| 72B | 6 | Astoria Houses Building 19 | 53.3 | 55.8 | 54.5 | 1.1 | | 57.0 | 55.0 | 1.6 | | 57.5 | 55.9 | 2.6 | | 58.4 | 55.7 | 1.4 | | 58.2 | 62.6 | 9.1 | YES | 65.1 | 41.8 | 53.6 | 62.9 | 63.4 | 9.7 | YES | 65.9 |
| 72B | 7 | Astoria Houses Building 19 | 53.3 | 55.8 | 56.1 | 2.7 | | 58.6 | 57.6 | 4.2 | | 60.1 | 58.7 | 5.3 | YES | 61.2 | 56.7 | 2.3 | | 59.2 | 67.8 | 14.3 | YES | 70.3 | 42.4 | 53.7 | 70.0 | 70.1 | 16.4 | YES | 72.6 |
| 72C | 1 | Astoria Houses Building 19 | 53.3 | 55.8 | 53.5 | 0.2 | | 56.0 | 53.7 | 0.3 | | 56.2 | 53.9 | 0.6 | | 56.4 | 54.0 | 0.5 | | 56.5 | 54.9 | 1.5 | | 57.4 | 41.0 | 53.6 | 52.5 | 55.9 | 2.4 | | 58.4 |
| 72C | 2 | Astoria Houses Building 19 | 53.3 | 55.8 | 53.5 | 0.2 | | 56.0 | 53.7 | 0.3 | | 56.2 | 53.9 | 0.6 | | 56.4 | 54.2 | 0.5 | | 56.7 | 55.0 | 1.6 | | 57.5 | 41.1 | 53.6 | 52.7 | 56.0 | 2.5 | | 58.5 |
| 72C | 3 | Astoria Houses Building 19 | 53.3 | 55.8 | 53.5 | 0.2 | | 56.0 | 53.7 | 0.3 | | 56.2 | 53.9 | 0.6 | | 56.4 | 54.3 | 0.5 | | 56.8 | 55.1 | 1.7 | | 57.6 | 41.1 | 53.6 | 52.8 | 56.1 | 2.5 | | 58.6 |
| 72C | 4 | Astoria Houses Building 19 | 53.3 | 55.8 | 53.5 | 0.2 | | 56.0 | 53.7 | 0.3 | | 56.2 | 53.9 | 0.6 | | 56.4 | 54.3 | 0.5 | | 56.8 | 55.2 | 1.8 | | 57.7 | 41.1 | 53.6 | 53.1 | 56.2 | 2.7 | | 58.7 |
| 72C | 5 | Astoria Houses Building 19 | 53.3 | 55.8 | 53.5 | 0.2 | | 56.0 | 53.7 | 0.3 | | 56.2 | 53.9 | 0.6 | | 56.4 | 54.4 | 0.5 | | 56.9 | 55.2 | 1.8 | | 57.7 | 40.9 | 53.6 | 53.3 | 56.3 | 2.8 | | 58.8 |
| 72C | 6 | Astoria Houses Building 19 | 53.3 | 55.8 | 53.5 | 0.2 | | 56.0 | 53.7 | 0.4 | | 56.2 | 54.0 | 0.6 | | 56.5 | 54.4 | 0.5 | | 56.9 | 55.3 | 1.9 | | 57.8 | 41.0 | 53.6 | 53.5 | 56.4 | 2.9 | | 58.9 |
| 72C | 7 | Astoria Houses Building 19 | 53.3 | 55.8 | 55.4 | 2.0 | | 57.9 | 56.8 | 3.5 | | 59.3 | 57.3 | 3.9 | | 59.8 | 56.1 | 2.0 | | 58.6 | 62.7 | 9.3 | YES | 65.2 | 41.9 | 53.6 | 64.4 | 64.7 | 11.1 | YES | 67.2 |
| 72D | 1 | Astoria Houses Building 19 | 53.3 | 55.8 | 53.5 | 0.2 | | 56.0 | 53.7 | 0.4 | | 56.2 | 54.0 | 0.6 | | 56.5 | 54.0 | 0.5 | | 56.5 | 65.2 | 11.8 | YES | 67.7 | 40.8 | 53.5 | 68.0 | 68.1 | 14.6 | YES | 70.6 |
| 72D | 2 | Astoria Houses Building 19 | 53.3 | 55.8 | 53.5 | 0.2 | | 56.0 | 53.7 | 0.4 | | 56.2 | 54.0 | 0.7 | | 56.5 | 54.1 | 0.6 | | 56.6 | 66.2 | 12.8 | YES | 68.7 | 40.8 | 53.5 | 69.2 | 69.3 | 15.8 | YES | 71.8 |
| 72D | 3 | Astoria Houses Building 19 | 53.3 | 55.8 | 53.5 | 0.2 | | 56.0 | 53.7 | 0.4 | | 56.2 | 54.0 | 0.7 | | 56.5 | 54.1 | 0.6 | | 56.6 | 67.1 | 13.7 | YES | 69.6 | 40.8 | 53.5 | 70.1 | 70.2 | 16.6 | YES | 72.7 |
| 72D | 4 | Astoria Houses Building 19 | 53.3 | 55.8 | 53.6 | 0.2 | | 56.1 | 53.7 | 0.4 | | 56.2 | 54.0 | 0.7 | | 56.5 | 54.1 | 0.6 | | 56.6 | 69.5 | 16.1 | YES | 72.0 | 40.8 | 53.5 | 71.1 | 71.2 | 17.6 | YES | 73.7 |
| 72D | 5 | Astoria Houses Building 19 | 53.3 | 55.8 | 53.6 | 0.2 | | 56.1 | 53.7 | 0.4 | | 56.2 | 54.0 | 0.7 | | 56.5 | 54.1 | 0.6 | | 56.6 | 70.6 | 17.2 | YES | 73.1 | 40.7 | 53.5 | 72.7 | 72.7 | 19.2 | YES | 75.2 |
| 72D | 6 | Astoria Houses Building 19 | 53.3 | 55.8 | 53.6 | 0.3 | | 56.1 | 53.8 | 0.4 | | 56.3 | 54.0 | 0.7 | | 56.5 | 54.1 | 0.6 | | 56.6 | 70.8 | 17.4 | YES | 73.3 | 40.7 | 53.5 | 73.5 | 73.5 | 20.0 | YES | 76.0 |
| 72D | 7 | Astoria Houses Building 19 | 53.3 | 55.8 | 55.4 | 2.1 | | 57.9 | 55.9 | 2.6 | | 58.4 | 56.9 | 3.5 | | 59.4 | 57.4 | 3.3 | | 59.9 | 71.6 | 18.2 | YES | 74.1 | 42.5 | 53.7 | 74.4 | 74.4 | 20.8 | YES | 76.9 |
| 73A | 1 | Astoria Houses Building 20 | 53.3 | 55.8 | 55.8 | 2.4 | | 58.3 | 59.3 | 5.9 | YES | 61.8 | 60.7 | 7.3 | YES | 63.2 | 57.1 | 3.5 | | 59.6 | 68.2 | 14.7 | YES | 70.7 | 43.8 | 53.8 | 70.6 | 70.7 | 16.9 | YES | 73.2 |
| 73A | 2 | Astoria Houses Building 20 | 53.3 | 55.8 | 56.3 | 3.0 | | 58.8 | 59.7 | 6.4 | YES | 62.2 | 61.2 | 7.8 | YES | 63.7 | 57.7 | 4.0 | | 60.2 | 69.2 | 15.7 | YES | 71.7 | 44.4 | 53.8 | 71.8 | 71.9 | 18.0 | YES | 74.4 |
| 73A | 3 | Astoria Houses Building 20 | 54.1 | 56.6 | 57.2 | 3.1 | | 59.7 | 60.2 | 6.1 | YES | 62.7 | 61.8 | 7.6 | YES | 64.3 | 58.3 | 3.9 | | 60.8 | 69.8 | 15.5 | YES | 72.3 | 45.0 | 54.6 | 72.5 | 72.6 | 18.0 | YES | 75.1 |
| 73A | 4 | Astoria Houses Building 20 | 54.4 | 56.9 | 57.6 | 3.1 | | 60.1 | 60.5 | 6.1 | YES | 63.0 | 62.2 | 7.7 | YES | 64.7 | 58.7 | 4.0 | | 61.2 | 72.3 | 17.6 | YES | 74.8 | 45.6 | 54.9 | 74.1 | 74.1 | 19.2 | YES | 76.6 |
| 73A | 5 | Astoria Houses Building 20 | 54.6 | 57.1 | 58.1 | 3.5 | | 60.6 | 60.7 | 6.1 | YES | 63.2 | 62.7 | 8.0 | YES | 65.2 | 59.0 | 4.0 | | 61.5 | 73.0 | 18.1 | YES | 75.5 | 46.3 | 55.2 | 75.4 | 75.4 | 20.2 | YES | 77.9 |
| 73A | 6 | Astoria Houses Building 20 | 54.7 | 57.2 | 58.5 | 3.7 | | 61.0 | 61.2 | 6.5 | YES | 63.7 | 63.3 | 8.5 | YES | 65.8 | 59.3 | 4.1 | | 61.8 | 73.6 | 18.5 | YES | 76.1 | 46.9 | 55.4 | 76.2 | 76.2 | 20.9 | YES | 78.7 |
| 73A | 7 | Astoria Houses Building 20 | 55.2 | 57.7 | 59.5 | 4.3 | | 62.0 | 62.0 | 6.8 | YES | 64.5 | 64.4 | 9.0 | YES | 66.9 | 60.5 | 4.9 | | 63.0 | 74.2 | 18.7 | YES | 76.7 | 47.6 | 55.9 | 76.8 | 76.8 | 20.9 | YES | 79.3 |
| 73B | 1 | Astoria Houses Building 20 | 53.3 | 55.8 | 55.8 | 2.5 | | 58.3 | 59.1 | 5.7 | YES | 61.6 | 60.6 | 7.2 | YES | 63.1 | 55.1 | 1.2 | | 57.6 | 56.1 | 2.6 | | 58.6 | 45.4 | 54.0 | 54.6 | 57.0 | 3.1 | | 59.5 |
| 73B | 2 | Astoria Houses Building 20 | 53.3 | 55.8 | 56.2 | 2.9 | | 58.7 | 59.5 | 6.1 | YES | 62.0 | 61.0 | 7.6 | YES | 63.5 | 55.2 | 1.3 | | 57.7 | 56.4 | 2.9 | | 58.9 | 43.1 | 53.7 | 54.9 | 57.2 | 3.5 | | 59.7 |
| 73B | 3 | Astoria Houses Building 20 | 53.3 | 55.8 | 57.2 | 3.8 | | 59.7 | 60.0 | 6.7 | YES | 62.5 | 61.3 | 8.0 | YES | 63.8 | 55.4 | 1.3 | | 57.9 | 56.7 | 3.3 | | 59.2 | 43.0 | 53.7 | 55.3 | 57.4 | 3.7 | | 59.9 |
| 73B | 4 | Astoria Houses Building 20 | 53.3 | 55.8 | 57.4 | 4.0 | | 59.9 | 60.3 | 6.9 | YES | 62.8 | 61.7 | 8.3 | YES | 64.2 | 55.4 | 1.3 | | 57.9 | 57.0 | 3.5 | | 59.5 | 43.1 | 53.7 | 55.9 | 57.8 | 4.1 | | 60.3 |
| 73B | 5 | Astoria Houses Building 20 | 53.3 | 55.8 | 57.6 | 4.3 | | 60.1 | 60.5 | 7.1 | YES | 63.0 | 61.9 | 8.6 | YES | 64.4 | 55.5 | 1.4 | | 58.0 | 57.1 | 3.7 | | 59.6 | 43.3 | 53.7 | 56.3 | 58.1 | 4.3 | | 60.6 |
| 73B | 6 | Astoria Houses Building 20 | 53.3 | 55.8 | 57.8 | 4.5 | | 60.3 | 60.8 | 7.5 | YES | 63.3 | 62.2 | 8.8 | YES | 64.7 | 55.7 | 1.5 | | 58.2 | 57.2 | 3.8 | | 59.7 | 43.5 | 53.7 | 56.5 | 58.2 | 4.5 | | 60.7 |
| 73B | 7 | Astoria Houses Building 20 | 53.3 | 55.8 | 58.3 | 4.9 | | 60.8 | 61.3 | 8.0 | YES | 63.8 | 63.5 | 10.1 | YES | 66.0 | 57.4 | 3.1 | | 59.9 | 63.2 | 9.7 | YES | 65.7 | 43.7 | 53.8 | 64.9 | 65.2 | 11.4 | YES | 67.7 |
| 73C | 1 | Astoria Houses Building 20 | 53.3 | 55.8 | 53.5 | 0.2 | | 56.0 | 53.8 | 0.4 | | 56.3 | 54.2 | 0.8 | | 56.7 | 54.2 | 0.7 | | 56.7 | 55.2 | 1.8 | | 57.7 | 42.0 | 53.6 | 53.2 | 56.3 | 2.6 | | 58.8 |
| 73C | 2 | Astoria Houses Building 20 | 53.3 | 55.8 | 53.5 | 0.2 | | 56.0 | 53.8 | 0.4 | | 56.3 | 54.2 | 0.8 | | 56.7 | 54.3 | 0.7 | | 56.8 | 55.3 | 1.9 | | 57.8 | 42.0 | 53.6 | 53.4 | 56.4 | 2.7 | | 58.9 |
| 73C | 3 | Astoria Houses Building 20 | 53.3 | 55.8 | 53.5 | 0.2 | | 56.0 | 53.8 | 0.4 | | 56.3 | 54.2 | 0.8 | | 56.7 | 54.6 | 0.6 | | 57.1 | 55.8 | 2.4 | | 58.3 | 42.0 | 53.6 | 54.1 | 56.7 | 3.1 | | 59.2 |
| 73C | 4 | Astoria Houses Building 20 | 53.3 | 55.8 | 53.5 | 0.2 | | 56.0 | 53.8 | 0.4 | | 56.3 | 54.2 | 0.8 | | 56.7 | 54.6 | 0.7 | | 57.1 | 56.1 | 2.7 | | 58.6 | 42.1 | 53.6 | 55.0 | 57.2 | 3.6 | | 59.7 |
| 73C | 5 | Astoria Houses Building 20 | 53.3 | 55.8 | 53.6 | 0.2 | | 56.1 | 53.8 | 0.5 | | 56.3 | 54.2 | 0.8 | | 56.7 | 54.7 | 0.6 | | 57.2 | 56.3 | 2.9 | | 58.8 | 41.9 | 53.6 | 56.4 | 58.1 | 4.5 | | 60.6 |
| 73C | 6 | Astoria Houses Building 20 | 53.3 | 55.8 | 53.6 | 0.3 | | 56.1 | 53.9 | 0.5 | | 56.4 | 54.3 | 0.9 | | 56.8 | 54.7 | 0.7 | | 57.2 | 56.3 | 2.9 | | 58.8 | 41.9 | 53.6 | 57.1 | 58.6 | 5.0 | YES | 61.1 |
| 73C | 7 | Astoria Houses Building 20 | 53.3 | 55.8 | 56.7 | 3.3 | | 59.2 | 58.5 | 5.2 | YES | 61.0 | 59.4 | 6.0 | YES | 61.9 | 55.8 | 1.5 | | 58.3 | 62.6 | 9.2 | YES | 65.1 | 42.7 | 53.7 | 64.5 | 64.8 | 11.1 | YES | 67.3 |
| 73D | 1 | Astoria Houses Building 20 | 53.3 | 55.8 | 54.2 | 0.9 | | 56.7 | 54.4 | 1.1 | | 56.9 | 54.8 | 1.4 | | 57.3 | 54.8 | 1.3 | | 57.3 | 67.6 | 14.2 | YES | 70.1 | 41.7 | 53.6 | 70.4 | 70.5 | 16.9 | YES | 73.0 |
| 73D | 2 | Astoria Houses Building 20 | 53.3 | 55.8 | 54.3 | 1.0 | | 56.8 | 54.5 | 1.2 | | 57.0 | 54.9 | 1.5 | | 57.4 | 54.9 | 1.4 | | 57.4 | 68.7 | 15.3 | YES | 71.2 | 41.8 | 53.6 | 71.9 | 72.0 | 18.4 | YES | 74.5 |
| 73D | 3 | Astoria Houses Building 20 | 53.3 | 55.8 | 54.4 | 1.1 | | 56.9 | 54.6 | 1.3 | | 57.1 | 55.0 | 1.6 | | 57.5 | 55.0 | 1.5 | | 57.5 | 69.3 | 15.9 | YES | 71.8 | 41.7 | 53.6 | 72.6 | 72.7 | 19.0 | YES | 75.2 |
| 73D | 4 | Astoria Houses Building 20 | 53.3 | 55.8 | 54.6 | 1.2 | | 57.1 | 54.8 | 1.4 | | 57.3 | 55.1 | 1.7 | | 57.6 | 55.1 | 1.6 | | 57.6 | 72.1 | 18.7 | YES | 74.6 | 41.7 | 53.6 | 74.3 | 74.3 | 20.7 | YES | 76.8 |
| 73D | 5 | Astoria Houses Building 20 | 53.3 | 55.8 | 54.7 | 1.4 | | 57.2 | 54.9 | 1.6 | | 57.4 | 55.2 | 1.8 | | 57.7 | 55.2 | 1.8 | | 57.7 | 72.7 | 19.3 | YES | 75.2 | 41.7 | 53.6 | 75.6 | 75.6 | 22.0 | YES | 78.1 |
| 73D | 6 | Astoria Houses Building 20 | 53.3 | 55.8 | 54.9 | 1.5 | | 57.4 | 55.1 | 1.7 | | 57.6 | 55.3 | 2.0 | | 57.8 | 55.4 | 1.9 | | 57.9 | 73.2 | 19.8 | YES | 75.7 | 41.7 | 53.6 | 76.5 | 76.5 | 22.9 | YES | 79.0 |
| 73D | 7 | Astoria Houses Building 20 | 53.3 | 55.8 | 57.1 | 3.8 | | 59.6 | 58.6 | 5.2 | YES | 61.1 | 59.6 | 6.2 | YES | 62.1 | 59.0 | 4.9 | | 61.5 | 73.9 | 20.5 | YES | 76.4 | 43.2 | 53.7 | 77.2 | 77.2 | 23.5 | YES | 79.7 |
| 74A | 1 | Astoria Houses Building 21 | 53.3 | 55.8 | 54.6 | 1.3 | | 57.1 | 56.5 | 3.2 | | 59.0 | 58.1 | 4.7 | | 60.6 | 58.7 | 5.2 | YES | 61.2 | 68.7 | 15.2 | YES | 71.2 | 43.6 | 53.8 | 71.5 | 71.6 | 17.8 | YES | 74.1 |
| 74A | 2 | Astoria Houses Building 21 | 53.3 | 55.8 | 54.9 | 1.5 | | 57.4 | 56.7 | 3.3 | | 59.2 | 58.5 | 5.1 | YES | 61.0 | 59.0 | 5.5 | YES | 61.5 | 70.3 | 16.7 | YES | 72.8 | 44.2 | 53.8 | 73.0 | 73.0 | 19.2 | YES | 75.5 |
| 74A | 3 | Astoria Houses Building 21 | 53.3 | 55.8 | 55.2 | 1.9 | | 57.7 | 56.8 | 3.4 | | 59.3 | 58.7 | 5.3 | YES | 61.2 | 59.1 | 5.6 | YES | 61.6 | 70.8 | 17.2 | YES | 73.3 | 44.8 | 53.9 | 73.5 | 73.5 | 19.7 | YES | 76.0 |
| 74A | 4 | Astoria Houses Building 21 | 53.3 | 55.8 | 55.4 | 2.1 | | 57.9 | 57.0 | 3.6 | | 59.5 | 58.9 | 5.5 | YES | 61.4 | 59.3 | 5.7 | YES | 61.8 | 73.0 | 19.5 | YES | 75.5 | 45.3 | 53.9 | 74.6 | 74.6 | 20.7 | YES | 77.1 |
| 74A | 5 | Astoria Houses Building 21 | 53.3 | 55.8 | 55.6 | 2.3 | | 58.1 | 57.2 | 3.8 | | 59.7 | 59.2 | 5.7 | YES | 61.7 | 59.4 | 5.8 | YES | 61.9 | 74.2 | 20.7 | YES | 76.7 | 46.0 | 54.1 | 76.3 | 76.3 | 22.3 | YES | 78.8 |
| 74A | 6 | Astoria Houses Building 21 | 53.3 | 55.8 | 55.8 | 2.5 | | 58.3 | 57.4 | 4.1 | | 59.9 | 60.0 | 6.6 | YES | 62.5 | 59.6 | 5.9 | YES | 62.1 | 74.3 | 20.8 | YES | 76.8 | 46.6 | 54.2 | 77.0 | 77.0 | 22.9 | YES | 79.5 |
| 74A | 7 | Astoria Houses Building 21 | 53.3 | 55.8 | 56.3 | 2.9 | | 58.8 | 58.0 | 4.6 | | 60.5 | 60.8 | 7.4 | YES | 63.3 | 60.4 | 6.5 | YES | 62.9 | 74.6 | 21.0 | YES | 77.1 | 47.4 | 54.3 | 77.5 | 77.5 | 23.2 | YES | 80.0 |
| 74B | 1 | Astoria Houses Building 21 | 53.3 | 55.8 | 54.3 | 0.9 | | 56.8 | 54.3 | 1.0 | | 56.8 | 54.7 | 1.4 | | 57.2 | 56.4 | 3.0 | | 58.9 | 65.2 | 11.8 | YES | 67.7 | 40.2 | 53.5 | 68.6 | 68.7 | 15.2 | YES | 71.2 |
| 74B | 2 | Astoria Houses Building 21 | 53.3 | 55.8 | 54.4 | 1.1 | | 56.9 | 54.8 | 1.5 | | 57.3 | 55.0 | 1.7 | | 57.5 | 56.6 | 3.1 | | 59.1 | 66.0 | 12.7 | YES | 68.5 | 40.4 | 53.5 | 69.6 | 69.7 | 16.2 | YES | 72.2 |

| | | | | | | | | | | | | | | | | | | | | | | | | | | | | | |
|---|---|---|---|---|---|---|---|---|---|---|---|---|---|---|---|---|---|---|---|---|---|---|---|---|---|---|---|---|---|
| 74B | 3 | Astoria Houses Building 21 | 53.3 | 55.8 | 54.7 | 1.4 | | 57.2 | 54.6 | 1.3 | | 57.1 | 55.2 | 1.9 | | 57.7 | 56.8 | 3.3 | | 59.3 | 67.9 | 14.5 | YES | 70.4 | 40.5 | 53.5 | 70.5 | 70.6 | 17.0 | YES | 73.1 |
| 74B | 4 | Astoria Houses Building 21 | 53.3 | 55.8 | 54.9 | 1.5 | | 57.4 | 54.8 | 1.5 | | 57.3 | 55.6 | 2.2 | | 58.1 | 57.0 | 3.4 | | 59.5 | 69.3 | 15.9 | YES | 71.8 | 40.7 | 53.5 | 71.7 | 71.8 | 18.2 | YES | 74.3 |
| 74B | 5 | Astoria Houses Building 21 | 53.3 | 55.8 | 55.0 | 1.7 | | 57.5 | 55.1 | 1.8 | | 57.6 | 55.9 | 2.6 | | 58.4 | 57.2 | 3.5 | | 59.7 | 70.5 | 17.1 | YES | 73.0 | 41.8 | 53.6 | 73.2 | 73.2 | 19.6 | YES | 75.7 |
| 74B | 6 | Astoria Houses Building 21 | 53.3 | 55.8 | 55.3 | 1.9 | | 57.8 | 55.6 | 2.2 | | 58.1 | 56.6 | 3.2 | | 59.1 | 57.6 | 3.7 | | 60.1 | 70.9 | 17.5 | YES | 73.4 | 42.2 | 53.6 | 73.9 | 73.9 | 20.3 | YES | 76.4 |
| 74B | 7 | Astoria Houses Building 21 | 53.3 | 55.8 | 55.6 | 2.3 | | 58.1 | 57.6 | 4.2 | | 60.1 | 57.7 | 4.4 | | 60.2 | 58.4 | 4.5 | | 60.9 | 72.6 | 19.1 | YES | 75.1 | 42.6 | 53.7 | 74.9 | 74.9 | 21.3 | YES | 77.4 |
| 74C | 1 | Astoria Houses Building 21 | 53.3 | 55.8 | 53.4 | 0.1 | | 55.9 | 53.5 | 0.2 | | 56.0 | 53.7 | 0.4 | | 56.2 | 53.8 | 0.4 | | 56.3 | 54.9 | 1.5 | | 57.4 | 39.5 | 53.5 | 53.1 | 56.2 | 2.7 | | 58.7 |
| 74C | 2 | Astoria Houses Building 21 | 53.3 | 55.8 | 53.4 | 0.1 | | 55.9 | 53.5 | 0.2 | | 56.0 | 53.7 | 0.4 | | 56.2 | 53.8 | 0.4 | | 56.3 | 55.0 | 1.6 | | 57.5 | 39.6 | 53.5 | 53.2 | 56.3 | 2.8 | | 58.8 |
| 74C | 3 | Astoria Houses Building 21 | 53.3 | 55.8 | 53.4 | 0.1 | | 55.9 | 53.5 | 0.2 | | 56.0 | 53.7 | 0.4 | | 56.2 | 53.8 | 0.4 | | 56.3 | 55.0 | 1.6 | | 57.5 | 39.6 | 53.5 | 53.2 | 56.3 | 2.8 | | 58.8 |
| 74C | 4 | Astoria Houses Building 21 | 53.3 | 55.8 | 53.4 | 0.1 | | 55.9 | 53.5 | 0.2 | | 56.0 | 53.7 | 0.4 | | 56.2 | 53.8 | 0.4 | | 56.3 | 55.1 | 1.8 | | 57.6 | 39.6 | 53.5 | 53.5 | 56.4 | 2.9 | | 58.9 |
| 74C | 5 | Astoria Houses Building 21 | 53.3 | 55.8 | 53.4 | 0.1 | | 55.9 | 53.5 | 0.2 | | 56.0 | 53.7 | 0.4 | | 56.2 | 53.8 | 0.4 | | 56.3 | 55.2 | 1.8 | | 57.7 | 39.5 | 53.5 | 53.7 | 56.5 | 3.0 | | 59.0 |
| 74C | 6 | Astoria Houses Building 21 | 53.3 | 55.8 | 53.4 | 0.1 | | 55.9 | 53.5 | 0.2 | | 56.0 | 53.7 | 0.4 | | 56.2 | 53.8 | 0.4 | | 56.3 | 55.2 | 1.8 | | 57.7 | 39.5 | 53.5 | 53.7 | 56.5 | 3.0 | | 59.0 |
| 74C | 7 | Astoria Houses Building 21 | 53.3 | 55.8 | 53.8 | 0.5 | | 56.3 | 54.2 | 0.8 | | 56.7 | 54.9 | 1.5 | | 57.4 | 55.0 | 1.5 | | 57.5 | 58.9 | 5.5 | YES | 61.4 | 39.8 | 53.5 | 60.6 | 61.3 | 7.8 | YES | 63.8 |
| 74D | 1 | Astoria Houses Building 21 | 53.3 | 55.8 | 53.5 | 0.1 | | 56.0 | 53.6 | 0.2 | | 56.1 | 54.2 | 0.8 | | 56.7 | 54.6 | 1.2 | | 57.1 | 55.1 | 1.8 | | 57.6 | 39.3 | 53.5 | 53.5 | 56.4 | 2.9 | | 58.9 |
| 74D | 2 | Astoria Houses Building 21 | 53.3 | 55.8 | 53.5 | 0.2 | | 56.0 | 53.6 | 0.3 | | 56.1 | 54.5 | 1.1 | | 57.0 | 55.0 | 1.6 | | 57.5 | 55.5 | 2.1 | | 58.0 | 39.4 | 53.5 | 53.6 | 56.5 | 3.0 | | 59.0 |
| 74D | 3 | Astoria Houses Building 21 | 53.3 | 55.8 | 53.5 | 0.2 | | 56.0 | 53.6 | 0.3 | | 56.1 | 54.4 | 1.0 | | 56.9 | 54.9 | 1.5 | | 57.4 | 57.6 | 4.3 | | 60.1 | 39.3 | 53.5 | 55.4 | 57.5 | 4.0 | | 60.0 |
| 74D | 4 | Astoria Houses Building 21 | 53.3 | 55.8 | 53.5 | 0.2 | | 56.0 | 53.6 | 0.3 | | 56.1 | 54.3 | 1.0 | | 56.8 | 54.9 | 1.5 | | 57.4 | 60.1 | 6.8 | YES | 62.6 | 39.4 | 53.5 | 61.7 | 62.3 | 8.8 | YES | 64.8 |
| 74D | 5 | Astoria Houses Building 21 | 53.3 | 55.8 | 53.5 | 0.2 | | 56.0 | 53.6 | 0.3 | | 56.1 | 54.3 | 1.0 | | 56.8 | 54.9 | 1.5 | | 57.4 | 60.2 | 6.8 | YES | 62.7 | 39.4 | 53.5 | 62.1 | 62.6 | 9.2 | YES | 65.1 |
| 74D | 6 | Astoria Houses Building 21 | 53.3 | 55.8 | 53.5 | 0.2 | | 56.0 | 53.6 | 0.3 | | 56.1 | 55.3 | 1.9 | | 57.8 | 54.9 | 1.5 | | 57.4 | 60.4 | 7.0 | YES | 62.9 | 39.3 | 53.5 | 62.9 | 63.4 | 9.9 | YES | 65.9 |
| 74D | 7 | Astoria Houses Building 21 | 53.3 | 55.8 | 54.1 | 0.8 | | 56.6 | 55.8 | 2.4 | | 58.3 | 58.3 | 4.9 | | 60.8 | 57.9 | 4.4 | | 60.4 | 64.4 | 10.9 | YES | 66.9 | 42.8 | 53.7 | 67.4 | 67.6 | 13.9 | YES | 70.1 |
| 75A | 1 | 4-57 26th Avenue | 75.0 | 76.2 | 75.0 | 0.0 | | 76.2 | 75.0 | 0.0 | | 76.2 | 75.0 | 0.0 | | 76.2 | 75.0 | 0.0 | | 76.2 | 75.0 | 0.0 | | 76.2 | 102.5 | 102.5 | 102.5 | 102.5 | 0.0 | | 103.7 |
| 75A | 2 | 4-57 26th Avenue | 75.9 | 77.1 | 75.9 | 0.0 | | 77.1 | 75.9 | 0.0 | | 77.1 | 75.9 | 0.0 | | 77.1 | 75.9 | 0.0 | | 77.1 | 75.9 | 0.0 | | 77.1 | 99.8 | 99.8 | 99.8 | 99.8 | 0.0 | | 101.0 |
| 75A | 3 | 4-57 26th Avenue | 76.8 | 78.0 | 76.8 | 0.0 | | 78.0 | 76.8 | 0.0 | | 78.0 | 76.8 | 0.0 | | 78.0 | 76.8 | 0.0 | | 78.0 | 76.8 | 0.0 | | 78.0 | 97.8 | 97.8 | 97.8 | 97.8 | 0.0 | | 99.0 |
| 75A | 4 | 4-57 26th Avenue | 77.1 | 78.3 | 77.1 | 0.0 | | 78.3 | 77.1 | 0.0 | | 78.3 | 77.1 | 0.0 | | 78.3 | 77.1 | 0.0 | | 78.3 | 77.1 | 0.0 | | 78.3 | 96.5 | 96.5 | 96.5 | 96.5 | 0.0 | | 97.7 |
| 75A | 5 | 4-57 26th Avenue | 77.0 | 78.2 | 77.0 | 0.0 | | 78.2 | 77.0 | 0.0 | | 78.2 | 77.0 | 0.0 | | 78.2 | 77.0 | 0.0 | | 78.2 | 77.0 | 0.0 | | 78.2 | 95.5 | 95.6 | 95.5 | 95.6 | 0.0 | | 96.8 |
| 75A | 6 | 4-57 26th Avenue | 76.9 | 78.1 | 76.9 | 0.0 | | 78.1 | 76.9 | 0.0 | | 78.1 | 76.9 | 0.0 | | 78.1 | 76.9 | 0.0 | | 78.1 | 76.9 | 0.0 | | 78.1 | 94.6 | 94.7 | 94.6 | 94.7 | 0.0 | | 95.9 |
| 75A | 7 | 4-57 26th Avenue | 76.4 | 77.6 | 76.4 | 0.0 | | 77.6 | 76.4 | 0.0 | | 77.6 | 76.4 | 0.0 | | 77.6 | 76.4 | 0.0 | | 77.6 | 76.4 | 0.0 | | 77.6 | 93.8 | 93.9 | 93.8 | 93.9 | 0.0 | | 95.1 |
| 75A | 8 | 4-57 26th Avenue | 76.2 | 77.4 | 76.2 | 0.0 | | 77.4 | 76.2 | 0.0 | | 77.4 | 76.2 | 0.0 | | 77.4 | 76.2 | 0.0 | | 77.4 | 76.2 | 0.0 | | 77.4 | 93.0 | 93.1 | 93.0 | 93.1 | 0.0 | | 94.3 |
| 75B | 1 | 4-57 26th Avenue | 70.3 | 71.5 | 70.3 | 0.0 | | 71.5 | 70.3 | 0.0 | | 71.5 | 70.3 | 0.0 | | 71.5 | 70.3 | 0.0 | | 71.5 | 70.3 | 0.0 | | 71.5 | 59.6 | 70.7 | 59.9 | 70.7 | 0.0 | | 71.9 |
| 75B | 2 | 4-57 26th Avenue | 72.4 | 73.6 | 72.4 | 0.0 | | 73.6 | 72.4 | 0.0 | | 73.6 | 72.4 | 0.0 | | 73.6 | 72.4 | 0.0 | | 73.6 | 72.4 | 0.0 | | 73.6 | 60.4 | 72.7 | 61.0 | 72.7 | 0.0 | | 73.9 |
| 75B | 3 | 4-57 26th Avenue | 73.7 | 74.9 | 73.7 | 0.0 | | 74.9 | 73.7 | 0.0 | | 74.9 | 73.7 | 0.0 | | 74.9 | 73.7 | 0.0 | | 74.9 | 73.7 | 0.0 | | 74.9 | 61.9 | 74.0 | 62.5 | 74.0 | 0.0 | | 75.2 |
| 75B | 4 | 4-57 26th Avenue | 74.5 | 75.7 | 74.5 | 0.0 | | 75.7 | 74.5 | 0.0 | | 75.7 | 74.5 | 0.0 | | 75.7 | 74.5 | 0.0 | | 75.7 | 74.5 | 0.0 | | 75.7 | 63.4 | 74.8 | 63.9 | 74.9 | 0.0 | | 76.1 |
| 75B | 5 | 4-57 26th Avenue | 75.5 | 76.7 | 75.5 | 0.0 | | 76.7 | 75.5 | 0.0 | | 76.7 | 75.5 | 0.0 | | 76.7 | 75.5 | 0.0 | | 76.7 | 75.5 | 0.0 | | 76.7 | 63.8 | 75.8 | 64.5 | 75.8 | 0.0 | | 77.0 |
| 75B | 6 | 4-57 26th Avenue | 76.5 | 77.7 | 76.5 | 0.0 | | 77.7 | 76.5 | 0.0 | | 77.7 | 76.5 | 0.0 | | 77.7 | 76.5 | 0.0 | | 77.7 | 76.5 | 0.0 | | 77.7 | 64.3 | 76.8 | 65.0 | 76.8 | 0.0 | | 78.0 |
| 75B | 7 | 4-57 26th Avenue | 77.4 | 78.6 | 77.4 | 0.0 | | 78.6 | 77.4 | 0.0 | | 78.6 | 77.4 | 0.0 | | 78.6 | 77.4 | 0.0 | | 78.6 | 77.4 | 0.0 | | 78.6 | 64.3 | 77.6 | 65.0 | 77.6 | 0.0 | | 78.8 |
| 75B | 8 | 4-57 26th Avenue | 77.2 | 78.4 | 77.2 | 0.0 | | 78.4 | 77.2 | 0.0 | | 78.4 | 77.2 | 0.0 | | 78.4 | 77.2 | 0.0 | | 78.4 | 77.2 | 0.0 | | 78.4 | 64.5 | 77.4 | 65.8 | 77.5 | 0.1 | | 78.7 |
| 75C | 1 | 4-57 26th Avenue | 93.7 | 94.9 | 93.7 | 0.0 | | 94.9 | 93.7 | 0.0 | | 94.9 | 93.7 | 0.0 | | 94.9 | 93.7 | 0.0 | | 94.9 | 93.7 | 0.0 | | 94.9 | 70.0 | 93.7 | 70.0 | 93.7 | 0.0 | | 94.9 |
| 75C | 2 | 4-57 26th Avenue | 92.5 | 93.7 | 92.5 | 0.0 | | 93.7 | 92.5 | 0.0 | | 93.7 | 92.5 | 0.0 | | 93.7 | 92.5 | 0.0 | | 93.7 | 92.5 | 0.0 | | 93.7 | 80.6 | 92.8 | 80.6 | 92.8 | 0.0 | | 94.0 |
| 75C | 3 | 4-57 26th Avenue | 90.8 | 92.0 | 90.8 | 0.0 | | 92.0 | 90.8 | 0.0 | | 92.0 | 90.8 | 0.0 | | 92.0 | 90.8 | 0.0 | | 92.0 | 90.8 | 0.0 | | 92.0 | 81.9 | 91.3 | 81.9 | 91.3 | 0.0 | | 92.5 |
| 75C | 4 | 4-57 26th Avenue | 89.1 | 90.3 | 89.1 | 0.0 | | 90.3 | 89.1 | 0.0 | | 90.3 | 89.1 | 0.0 | | 90.3 | 89.1 | 0.0 | | 90.3 | 89.1 | 0.0 | | 90.3 | 82.7 | 90.0 | 82.7 | 90.0 | 0.0 | | 91.2 |
| 75C | 5 | 4-57 26th Avenue | 87.6 | 88.8 | 87.6 | 0.0 | | 88.8 | 87.6 | 0.0 | | 88.8 | 87.6 | 0.0 | | 88.8 | 87.6 | 0.0 | | 88.8 | 87.6 | 0.0 | | 88.8 | 82.5 | 88.8 | 82.5 | 88.8 | 0.0 | | 90.0 |
| 75C | 6 | 4-57 26th Avenue | 86.2 | 87.4 | 86.2 | 0.0 | | 87.4 | 86.2 | 0.0 | | 87.4 | 86.2 | 0.0 | | 87.4 | 86.2 | 0.0 | | 87.4 | 86.2 | 0.0 | | 87.4 | 82.6 | 87.8 | 82.6 | 87.8 | 0.0 | | 89.0 |
| 75C | 7 | 4-57 26th Avenue | 84.9 | 86.1 | 84.9 | 0.0 | | 86.1 | 84.9 | 0.0 | | 86.1 | 84.9 | 0.0 | | 86.1 | 84.9 | 0.0 | | 86.1 | 84.9 | 0.0 | | 86.1 | 82.6 | 86.9 | 82.6 | 86.9 | 0.0 | | 88.1 |
| 75C | 8 | 4-57 26th Avenue | 83.9 | 85.1 | 83.9 | 0.0 | | 85.1 | 83.9 | 0.0 | | 85.1 | 83.9 | 0.0 | | 85.1 | 83.9 | 0.0 | | 85.1 | 83.9 | 0.0 | | 85.1 | 82.6 | 86.3 | 82.6 | 86.3 | 0.0 | | 87.5 |
| 76A | 1 | 8-51 26th Avenue | 64.9 | 66.1 | 64.9 | 0.0 | | 66.1 | 64.9 | 0.0 | | 66.1 | 64.9 | 0.0 | | 66.1 | 64.9 | 0.0 | | 66.1 | 64.9 | 0.0 | | 66.1 | 53.0 | 65.2 | 53.6 | 65.2 | 0.0 | | 66.4 |
| 76A | 2 | 8-51 26th Avenue | 65.6 | 66.8 | 65.6 | 0.0 | | 66.8 | 65.6 | 0.0 | | 66.8 | 65.6 | 0.0 | | 66.8 | 65.6 | 0.0 | | 66.8 | 65.6 | 0.0 | | 66.8 | 53.0 | 65.8 | 53.6 | 65.9 | 0.0 | | 67.1 |
| 76A | 3 | 8-51 26th Avenue | 66.0 | 67.2 | 66.0 | 0.0 | | 67.2 | 66.0 | 0.0 | | 67.2 | 66.0 | 0.0 | | 67.2 | 66.0 | 0.0 | | 67.2 | 66.0 | 0.0 | | 67.2 | 53.1 | 66.2 | 53.6 | 66.2 | 0.0 | | 67.4 |
| 76A | 4 | 8-51 26th Avenue | 66.3 | 67.5 | 66.3 | 0.0 | | 67.5 | 66.3 | 0.0 | | 67.5 | 66.3 | 0.0 | | 67.5 | 66.3 | 0.0 | | 67.5 | 66.3 | 0.0 | | 67.5 | 53.2 | 66.5 | 53.7 | 66.5 | 0.0 | | 67.7 |
| 76A | 5 | 8-51 26th Avenue | 66.6 | 67.8 | 66.6 | 0.0 | | 67.8 | 66.6 | 0.0 | | 67.8 | 66.6 | 0.0 | | 67.8 | 66.6 | 0.0 | | 67.8 | 66.6 | 0.0 | | 67.8 | 53.3 | 66.8 | 53.7 | 66.8 | 0.0 | | 68.0 |
| 76A | 6 | 8-51 26th Avenue | 66.9 | 68.1 | 66.9 | 0.0 | | 68.1 | 66.9 | 0.0 | | 68.1 | 66.9 | 0.0 | | 68.1 | 66.9 | 0.0 | | 68.1 | 66.9 | 0.0 | | 68.1 | 53.4 | 67.1 | 53.8 | 67.1 | 0.0 | | 68.3 |
| 76A | 7 | 8-51 26th Avenue | 67.2 | 68.4 | 67.2 | 0.0 | | 68.4 | 67.2 | 0.0 | | 68.4 | 67.2 | 0.0 | | 68.4 | 67.2 | 0.0 | | 68.4 | 67.2 | 0.0 | | 68.4 | 53.4 | 67.4 | 53.9 | 67.4 | 0.0 | | 68.6 |
| 76A | 8 | 8-51 26th Avenue | 67.4 | 68.6 | 67.4 | 0.0 | | 68.6 | 67.4 | 0.0 | | 68.6 | 67.4 | 0.0 | | 68.6 | 67.4 | 0.0 | | 68.6 | 67.4 | 0.0 | | 68.6 | 53.4 | 67.6 | 53.9 | 67.6 | 0.0 | | 68.8 |
| 76A | 9 | 8-51 26th Avenue | 67.6 | 68.8 | 67.6 | 0.0 | | 68.8 | 67.6 | 0.0 | | 68.8 | 67.6 | 0.0 | | 68.8 | 67.6 | 0.0 | | 68.8 | 67.6 | 0.0 | | 68.8 | 53.5 | 67.8 | 53.9 | 67.8 | 0.0 | | 69.0 |
| 76A | 10 | 8-51 26th Avenue | 67.9 | 69.1 | 67.9 | 0.0 | | 69.1 | 67.9 | 0.0 | | 69.1 | 67.9 | 0.0 | | 69.1 | 67.9 | 0.0 | | 69.1 | 67.9 | 0.0 | | 69.1 | 53.5 | 68.1 | 54.0 | 68.1 | 0.0 | | 69.3 |
| 76A | 11 | 8-51 26th Avenue | 68.2 | 69.4 | 68.2 | 0.0 | | 69.4 | 68.2 | 0.0 | | 69.4 | 68.2 | 0.0 | | 69.4 | 68.2 | 0.0 | | 69.4 | 68.2 | 0.0 | | 69.4 | 53.6 | 68.3 | 54.1 | 68.4 | 0.0 | | 69.6 |
| 76A | 12 | 8-51 26th Avenue | 68.3 | 69.5 | 68.3 | 0.0 | | 69.5 | 68.3 | 0.0 | | 69.5 | 68.3 | 0.0 | | 69.5 | 68.3 | 0.0 | | 69.5 | 68.3 | 0.0 | | 69.5 | 53.6 | 68.4 | 54.1 | 68.5 | 0.0 | | 69.7 |
| 76A | 13 | 8-51 26th Avenue | 68.2 | 69.4 | 68.2 | 0.0 | | 69.4 | 68.2 | 0.0 | | 69.4 | 68.2 | 0.0 | | 69.4 | 68.2 | 0.0 | | 69.4 | 68.2 | 0.0 | | 69.4 | 53.7 | 68.4 | 54.2 | 68.4 | 0.0 | | 69.6 |
| 76A | 14 | 8-51 26th Avenue | 68.2 | 69.4 | 68.2 | 0.0 | | 69.4 | 68.2 | 0.0 | | 69.4 | 68.2 | 0.0 | | 69.4 | 68.2 | 0.0 | | 69.4 | 68.2 | 0.0 | | 69.4 | 53.8 | 68.4 | 54.3 | 68.4 | 0.0 | | 69.6 |
| 76A | 15 | 8-51 26th Avenue | 68.1 | 69.3 | 68.1 | 0.0 | | 69.3 | 68.1 | 0.0 | | 69.3 | 68.1 | 0.0 | | 69.3 | 68.1 | 0.0 | | 69.3 | 68.1 | 0.0 | | 69.3 | 53.7 | 68.3 | 54.3 | 68.3 | 0.0 | | 69.5 |
| 76A | 16 | 8-51 26th Avenue | 68.0 | 69.2 | 68.0 | 0.0 | | 69.2 | 68.0 | 0.0 | | 69.2 | 68.0 | 0.0 | | 69.2 | 68.0 | 0.0 | | 69.2 | 68.0 | 0.0 | | 69.2 | 53.7 | 68.2 | 54.3 | 68.2 | 0.0 | | 69.4 |
| 76A | 17 | 8-51 26th Avenue | 68.0 | 69.2 | 68.0 | 0.0 | | 69.2 | 68.0 | 0.0 | | 69.2 | 68.0 | 0.0 | | 69.2 | 68.0 | 0.0 | | 69.2 | 68.0 | 0.0 | | 69.2 | 53.7 | 68.2 | 54.3 | 68.2 | 0.0 | | 69.4 |
| 76A | 18 | 8-51 26th Avenue | 67.9 | 69.1 | 67.9 | 0.0 | | 69.1 | 67.9 | 0.0 | | 69.1 | 67.9 | 0.0 | | 69.1 | 67.9 | 0.0 | | 69.1 | 67.9 | 0.0 | | 69.1 | 53.7 | 68.1 | 54.4 | 68.1 | 0.0 | | 69.3 |
| 76A | 19 | 8-51 26th Avenue | 67.8 | 69.0 | 67.8 | 0.0 | | 69.0 | 67.8 | 0.0 | | 69.0 | 67.8 | 0.0 | | 69.0 | 67.8 | 0.0 | | 69.0 | 67.8 | 0.0 | | 69.0 | 54.2 | 68.0 | 54.8 | 68.0 | 0.0 | | 69.2 |
| 76A | 20 | 8-51 26th Avenue | 67.7 | 68.9 | 67.7 | 0.0 | | 68.9 | 67.7 | 0.0 | | 68.9 | 67.7 | 0.0 | | 68.9 | 67.7 | 0.0 | | 68.9 | 67.7 | 0.0 | | 68.9 | 54.7 | 67.9 | 55.3 | 67.9 | 0.0 | | 69.1 |
| 76A | 21 | 8-51 26th Avenue | 67.7 | 68.9 | 67.7 | 0.0 | | 68.9 | 67.7 | 0.0 | | 68.9 | 67.7 | 0.0 | | 68.9 | 67.7 | 0.0 | | 68.9 | 67.7 | 0.0 | | 68.9 | 55.0 | 67.9 | 55.5 | 68.0 | 0.0 | | 69.2 |
| 76A | 22 | 8-51 26th Avenue | 67.6 | 68.8 | 67.6 | 0.0 | | 68.8 | 67.6 | 0.0 | | 68.8 | 67.6 | 0.0 | | 68.8 | 67.6 | 0.0 | | 68.8 | 67.6 | 0.0 | | 68.8 | 55.1 | 67.8 | 55.6 | 67.9 | 0.0 | | 69.1 |
| 76A | 23 | 8-51 26th Avenue | 67.5 | 68.7 | 67.5 | 0.0 | | 68.7 | 67.5 | 0.0 | | 68.7 | 67.5 | 0.0 | | 68.7 | 67.5 | 0.0 | | 68.7 | 67.5 | 0.0 | | 68.7 | 55.6 | 67.8 | 56.1 | 67.8 | 0.0 | | 69.0 |
| 76A | 24 | 8-51 26th Avenue | 67.4 | 68.6 | 67.4 | 0.0 | | 68.6 | 67.4 | 0.0 | | 68.6 | 67.4 | 0.0 | | 68.6 | 67.4 | 0.0 | | 68.6 | 67.4 | 0.0 | | 68.6 | 55.8 | 67.7 | 56.3 | 67.7 | 0.0 | | 68.9 |
| 76A | 25 | 8-51 26th Avenue | 67.3 | 68.5 | 67.3 | 0.0 | | 68.5 | 67.3 | 0.0 | | 68.5 | 67.3 | 0.0 | | 68.5 | 67.3 | 0.0 | | 68.5 | 67.3 | 0.0 | | 68.5 | 56.4 | 67.6 | 56.8 | 67.7 | 0.0 | | 68.9 |
| 76A | 26 | 8-51 26th Avenue | 67.2 | 68.4 | 67.2 | 0.0 | | 68.4 | 67.2 | 0.0 | | 68.4 | 67.2 | 0.0 | | 68.4 | 67.2 | 0.0 | | 68.4 | 67.2 | 0.0 | | 68.4 | 56.4 | 67.5 | 56.8 | 67.6 | 0.0 | | 68.8 |
| 76A | 27 | 8-51 26th Avenue | 67.2 | 68.4 | 67.2 | 0.0 | | 68.4 | 67.2 | 0.0 | | 68.4 | 67.2 | 0.0 | | 68.4 | 67.2 | 0.0 | | 68.4 | 67.2 | 0.0 | | 68.4 | 56.7 | 67.6 | 57.1 | 67.6 | 0.0 | | 68.8 |
| 76A | 28 | 8-51 26th Avenue | 67.1 | 68.3 | 67.1 | 0.0 | | 68.3 | 67.1 | 0.0 | | 68.3 | 67.1 | 0.0 | | 68.3 | 67.1 | 0.0 | | 68.3 | 67.1 | 0.0 | | 68.3 | 56.7 | 67.5 | 57.1 | 67.5 | 0.0 | | 68.7 |
| 76A | 29 | 8-51 26th Avenue | 67.0 | 68.2 | 67.0 | 0.0 | | 68.2 | 67.0 | 0.0 | | 68.2 | 67.0 | 0.0 | | 68.2 | 67.0 | 0.0 | | 68.2 | 67.0 | 0.0 | | 68.2 | 56.8 | 67.4 | 57.2 | 67.4 | 0.0 | | 68.6 |
| 76A | 30 | 8-51 26th Avenue | 66.9 | 68.1 | 66.9 | 0.0 | | 68.1 | 66.9 | 0.0 | | 68.1 | 66.9 | 0.0 | | 68.1 | 66.9 | 0.0 | | 68.1 | 66.9 | 0.0 | | 68.1 | 57.4 | 67.4 | 57.8 | 67.4 | 0.0 | | 68.6 |

| | | | | | | | | | | | | | | | | | | | | | | | | | | | | |
|---|---|---|---|---|---|---|---|---|---|---|---|---|---|---|---|---|---|---|---|---|---|---|---|---|---|---|---|---|
| 76B | 1 | 8-51 26th Avenue | 70.9 | 72.1 | 70.9 | 0.0 | | 72.1 | 70.9 | 0.0 | | 72.1 | 70.9 | 0.0 | | 72.1 | 70.9 | 0.0 | | 72.1 | 70.9 | 0.0 | | 72.1 | 60.3 | 71.3 | 60.4 | 71.3 | 0.0 | | 72.5 |
| 76B | 2 | 8-51 26th Avenue | 71.4 | 72.6 | 71.4 | 0.0 | | 72.6 | 71.4 | 0.0 | | 72.6 | 71.4 | 0.0 | | 72.6 | 71.4 | 0.0 | | 72.6 | 71.4 | 0.0 | | 72.6 | 60.7 | 71.8 | 60.8 | 71.8 | 0.0 | | 73.0 |
| 76B | 3 | 8-51 26th Avenue | 71.7 | 72.9 | 71.7 | 0.0 | | 72.9 | 71.7 | 0.0 | | 72.9 | 71.7 | 0.0 | | 72.9 | 71.7 | 0.0 | | 72.9 | 71.7 | 0.0 | | 72.9 | 61.8 | 72.1 | 61.9 | 72.1 | 0.0 | | 73.3 |
| 76B | 4 | 8-51 26th Avenue | 71.9 | 73.1 | 71.9 | 0.0 | | 73.1 | 71.9 | 0.0 | | 73.1 | 71.9 | 0.0 | | 73.1 | 71.9 | 0.0 | | 73.1 | 71.9 | 0.0 | | 73.1 | 63.4 | 72.5 | 63.5 | 72.5 | 0.0 | | 73.7 |
| 76B | 5 | 8-51 26th Avenue | 72.2 | 73.4 | 72.2 | 0.0 | | 73.4 | 72.2 | 0.0 | | 73.4 | 72.2 | 0.0 | | 73.4 | 72.2 | 0.0 | | 73.4 | 72.2 | 0.0 | | 73.4 | 64.5 | 72.9 | 64.6 | 72.9 | 0.0 | | 74.1 |
| 76B | 6 | 8-51 26th Avenue | 72.6 | 73.8 | 72.6 | 0.0 | | 73.8 | 72.6 | 0.0 | | 73.8 | 72.6 | 0.0 | | 73.8 | 72.6 | 0.0 | | 73.8 | 72.6 | 0.0 | | 73.8 | 65.4 | 73.4 | 65.4 | 73.4 | 0.0 | | 74.6 |
| 76B | 7 | 8-51 26th Avenue | 72.7 | 73.9 | 72.7 | 0.0 | | 73.9 | 72.7 | 0.0 | | 73.9 | 72.7 | 0.0 | | 73.9 | 72.7 | 0.0 | | 73.9 | 72.7 | 0.0 | | 73.9 | 67.8 | 73.9 | 67.8 | 73.9 | 0.0 | | 75.1 |
| 76B | 8 | 8-51 26th Avenue | 72.5 | 73.7 | 72.5 | 0.0 | | 73.7 | 72.5 | 0.0 | | 73.7 | 72.5 | 0.0 | | 73.7 | 72.5 | 0.0 | | 73.7 | 72.5 | 0.0 | | 73.7 | 68.4 | 73.9 | 68.4 | 73.9 | 0.0 | | 75.1 |
| 76B | 9 | 8-51 26th Avenue | 72.3 | 73.5 | 72.3 | 0.0 | | 73.5 | 72.3 | 0.0 | | 73.5 | 72.3 | 0.0 | | 73.5 | 72.3 | 0.0 | | 73.5 | 72.3 | 0.0 | | 73.5 | 68.6 | 73.8 | 68.7 | 73.9 | 0.0 | | 75.1 |
| 76B | 10 | 8-51 26th Avenue | 72.2 | 73.4 | 72.2 | 0.0 | | 73.4 | 72.2 | 0.0 | | 73.4 | 72.2 | 0.0 | | 73.4 | 72.2 | 0.0 | | 73.4 | 72.2 | 0.0 | | 73.4 | 68.8 | 73.8 | 68.8 | 73.8 | 0.0 | | 75.0 |
| 76B | 11 | 8-51 26th Avenue | 72.1 | 73.3 | 72.1 | 0.0 | | 73.3 | 72.1 | 0.0 | | 73.3 | 72.1 | 0.0 | | 73.3 | 72.1 | 0.0 | | 73.3 | 72.1 | 0.0 | | 73.3 | 69.0 | 73.8 | 69.1 | 73.9 | 0.0 | | 75.1 |
| 76B | 12 | 8-51 26th Avenue | 72.0 | 73.2 | 72.0 | 0.0 | | 73.2 | 72.0 | 0.0 | | 73.2 | 72.0 | 0.0 | | 73.2 | 72.0 | 0.0 | | 73.2 | 72.0 | 0.0 | | 73.2 | 70.4 | 74.3 | 70.4 | 74.3 | 0.0 | | 75.5 |
| 76B | 13 | 8-51 26th Avenue | 71.9 | 73.1 | 71.9 | 0.0 | | 73.1 | 71.9 | 0.0 | | 73.1 | 71.9 | 0.0 | | 73.1 | 71.9 | 0.0 | | 73.1 | 71.9 | 0.0 | | 73.1 | 72.0 | 75.0 | 72.0 | 75.0 | 0.0 | | 76.2 |
| 76B | 14 | 8-51 26th Avenue | 71.8 | 73.0 | 71.8 | 0.0 | | 73.0 | 71.8 | 0.0 | | 73.0 | 71.8 | 0.0 | | 73.0 | 71.8 | 0.0 | | 73.0 | 71.8 | 0.0 | | 73.0 | 73.3 | 75.6 | 73.3 | 75.6 | 0.0 | | 76.8 |
| 76B | 15 | 8-51 26th Avenue | 71.6 | 72.8 | 71.6 | 0.0 | | 72.8 | 71.6 | 0.0 | | 72.8 | 71.6 | 0.0 | | 72.8 | 71.6 | 0.0 | | 72.8 | 71.6 | 0.0 | | 72.8 | 74.5 | 76.3 | 74.5 | 76.3 | 0.0 | | 77.5 |
| 76B | 16 | 8-51 26th Avenue | 71.5 | 72.7 | 71.5 | 0.0 | | 72.7 | 71.5 | 0.0 | | 72.7 | 71.5 | 0.0 | | 72.7 | 71.5 | 0.0 | | 72.7 | 71.5 | 0.0 | | 72.7 | 75.4 | 76.9 | 75.4 | 76.9 | 0.0 | | 78.1 |
| 76B | 17 | 8-51 26th Avenue | 71.4 | 72.6 | 71.4 | 0.0 | | 72.6 | 71.4 | 0.0 | | 72.6 | 71.4 | 0.0 | | 72.6 | 71.4 | 0.0 | | 72.6 | 71.4 | 0.0 | | 72.6 | 76.0 | 77.3 | 76.0 | 77.3 | 0.0 | | 78.5 |
| 76B | 18 | 8-51 26th Avenue | 71.2 | 72.4 | 71.2 | 0.0 | | 72.4 | 71.2 | 0.0 | | 72.4 | 71.2 | 0.0 | | 72.4 | 71.2 | 0.0 | | 72.4 | 71.2 | 0.0 | | 72.4 | 76.6 | 77.7 | 76.6 | 77.7 | 0.0 | | 78.9 |
| 76B | 19 | 8-51 26th Avenue | 71.1 | 72.3 | 71.1 | 0.0 | | 72.3 | 71.1 | 0.0 | | 72.3 | 71.1 | 0.0 | | 72.3 | 71.1 | 0.0 | | 72.3 | 71.1 | 0.0 | | 72.3 | 77.3 | 78.2 | 77.3 | 78.2 | 0.0 | | 79.4 |
| 76B | 20 | 8-51 26th Avenue | 70.9 | 72.1 | 70.9 | 0.0 | | 72.1 | 70.9 | 0.0 | | 72.1 | 70.9 | 0.0 | | 72.1 | 70.9 | 0.0 | | 72.1 | 70.9 | 0.0 | | 72.1 | 77.5 | 78.4 | 77.5 | 78.4 | 0.0 | | 79.6 |
| 76B | 21 | 8-51 26th Avenue | 70.8 | 72.0 | 70.8 | 0.0 | | 72.0 | 70.8 | 0.0 | | 72.0 | 70.8 | 0.0 | | 72.0 | 70.8 | 0.0 | | 72.0 | 70.8 | 0.0 | | 72.0 | 77.6 | 78.4 | 77.6 | 78.4 | 0.0 | | 79.6 |
| 76B | 22 | 8-51 26th Avenue | 70.7 | 71.9 | 70.7 | 0.0 | | 71.9 | 70.7 | 0.0 | | 71.9 | 70.7 | 0.0 | | 71.9 | 70.7 | 0.0 | | 71.9 | 70.7 | 0.0 | | 71.9 | 77.8 | 78.6 | 77.8 | 78.6 | 0.0 | | 79.8 |
| 76B | 23 | 8-51 26th Avenue | 70.5 | 71.7 | 70.5 | 0.0 | | 71.7 | 70.5 | 0.0 | | 71.7 | 70.5 | 0.0 | | 71.7 | 70.5 | 0.0 | | 71.7 | 70.5 | 0.0 | | 71.7 | 77.8 | 78.5 | 77.8 | 78.5 | 0.0 | | 79.7 |
| 76B | 24 | 8-51 26th Avenue | 70.4 | 71.6 | 70.4 | 0.0 | | 71.6 | 70.4 | 0.0 | | 71.6 | 70.4 | 0.0 | | 71.6 | 70.4 | 0.0 | | 71.6 | 70.4 | 0.0 | | 71.6 | 77.8 | 78.5 | 77.8 | 78.5 | 0.0 | | 79.7 |
| 76B | 25 | 8-51 26th Avenue | 70.2 | 71.4 | 70.2 | 0.0 | | 71.4 | 70.2 | 0.0 | | 71.4 | 70.2 | 0.0 | | 71.4 | 70.2 | 0.0 | | 71.4 | 70.2 | 0.0 | | 71.4 | 77.7 | 78.4 | 77.7 | 78.4 | 0.0 | | 79.6 |
| 76B | 26 | 8-51 26th Avenue | 70.1 | 71.3 | 70.1 | 0.0 | | 71.3 | 70.1 | 0.0 | | 71.3 | 70.1 | 0.0 | | 71.3 | 70.1 | 0.0 | | 71.3 | 70.1 | 0.0 | | 71.3 | 77.7 | 78.4 | 77.7 | 78.4 | 0.0 | | 79.6 |
| 76B | 27 | 8-51 26th Avenue | 69.9 | 71.1 | 69.9 | 0.0 | | 71.1 | 69.9 | 0.0 | | 71.1 | 69.9 | 0.0 | | 71.1 | 69.9 | 0.0 | | 71.1 | 69.9 | 0.0 | | 71.1 | 77.6 | 78.3 | 77.6 | 78.3 | 0.0 | | 79.5 |
| 76B | 28 | 8-51 26th Avenue | 69.7 | 70.9 | 69.7 | 0.0 | | 70.9 | 69.7 | 0.0 | | 70.9 | 69.7 | 0.0 | | 70.9 | 69.7 | 0.0 | | 70.9 | 69.7 | 0.0 | | 70.9 | 77.5 | 78.2 | 77.5 | 78.2 | 0.0 | | 79.4 |
| 76B | 29 | 8-51 26th Avenue | 69.6 | 70.8 | 69.6 | 0.0 | | 70.8 | 69.6 | 0.0 | | 70.8 | 69.6 | 0.0 | | 70.8 | 69.6 | 0.0 | | 70.8 | 69.6 | 0.0 | | 70.8 | 77.4 | 78.1 | 77.4 | 78.1 | 0.0 | | 79.3 |
| 76B | 30 | 8-51 26th Avenue | 69.4 | 70.6 | 69.4 | 0.0 | | 70.6 | 69.4 | 0.0 | | 70.6 | 69.4 | 0.0 | | 70.6 | 69.4 | 0.0 | | 70.6 | 69.4 | 0.0 | | 70.6 | 77.3 | 78.0 | 77.3 | 78.0 | 0.0 | | 79.2 |
| 76C | 13 | 8-51 26th Avenue | 72.4 | 73.6 | 72.4 | 0.0 | | 73.6 | 72.4 | 0.0 | | 73.6 | 72.4 | 0.0 | | 73.6 | 72.4 | 0.0 | | 73.6 | 72.4 | 0.0 | | 73.6 | 69.1 | 74.1 | 69.3 | 74.1 | 0.1 | | 75.3 |
| 76C | 14 | 8-51 26th Avenue | 72.3 | 73.5 | 72.3 | 0.0 | | 73.5 | 72.3 | 0.0 | | 73.5 | 72.3 | 0.0 | | 73.5 | 72.3 | 0.0 | | 73.5 | 72.3 | 0.0 | | 73.5 | 72.3 | 75.3 | 72.4 | 75.4 | 0.1 | | 76.6 |
| 76C | 15 | 8-51 26th Avenue | 72.1 | 73.3 | 72.1 | 0.0 | | 73.3 | 72.1 | 0.0 | | 73.3 | 72.1 | 0.0 | | 73.3 | 72.1 | 0.0 | | 73.3 | 72.1 | 0.0 | | 73.3 | 73.6 | 75.9 | 73.7 | 76.0 | 0.1 | | 77.2 |
| 76C | 16 | 8-51 26th Avenue | 72.0 | 73.2 | 72.0 | 0.0 | | 73.2 | 72.0 | 0.0 | | 73.2 | 72.0 | 0.0 | | 73.2 | 72.0 | 0.0 | | 73.2 | 72.0 | 0.0 | | 73.2 | 74.7 | 76.6 | 74.8 | 76.6 | 0.1 | | 77.8 |
| 76C | 17 | 8-51 26th Avenue | 71.9 | 73.1 | 71.9 | 0.0 | | 73.1 | 71.9 | 0.0 | | 73.1 | 71.9 | 0.0 | | 73.1 | 71.9 | 0.0 | | 73.1 | 71.9 | 0.0 | | 73.1 | 75.9 | 77.4 | 76.0 | 77.4 | 0.1 | | 78.6 |
| 76C | 18 | 8-51 26th Avenue | 71.7 | 72.9 | 71.7 | 0.0 | | 72.9 | 71.7 | 0.0 | | 72.9 | 71.7 | 0.0 | | 72.9 | 71.7 | 0.0 | | 72.9 | 71.7 | 0.0 | | 72.9 | 76.8 | 78.0 | 76.8 | 78.0 | 0.0 | | 79.2 |
| 76C | 19 | 8-51 26th Avenue | 71.6 | 72.8 | 71.6 | 0.0 | | 72.8 | 71.6 | 0.0 | | 72.8 | 71.6 | 0.0 | | 72.8 | 71.6 | 0.0 | | 72.8 | 71.6 | 0.0 | | 72.8 | 77.2 | 78.3 | 77.2 | 78.3 | 0.0 | | 79.5 |
| 76C | 20 | 8-51 26th Avenue | 71.4 | 72.6 | 71.4 | 0.0 | | 72.6 | 71.4 | 0.0 | | 72.6 | 71.4 | 0.0 | | 72.6 | 71.4 | 0.0 | | 72.6 | 71.4 | 0.0 | | 72.6 | 77.6 | 78.5 | 77.6 | 78.5 | 0.0 | | 79.7 |
| 76C | 21 | 8-51 26th Avenue | 71.3 | 72.5 | 71.3 | 0.0 | | 72.5 | 71.3 | 0.0 | | 72.5 | 71.3 | 0.0 | | 72.5 | 71.3 | 0.0 | | 72.5 | 71.3 | 0.0 | | 72.5 | 78.0 | 78.8 | 78.0 | 78.8 | 0.0 | | 80.0 |
| 76C | 22 | 8-51 26th Avenue | 71.1 | 72.3 | 71.1 | 0.0 | | 72.3 | 71.1 | 0.0 | | 72.3 | 71.1 | 0.0 | | 72.3 | 71.1 | 0.0 | | 72.3 | 71.1 | 0.0 | | 72.3 | 78.0 | 78.8 | 78.0 | 78.8 | 0.0 | | 80.0 |
| 76C | 23 | 8-51 26th Avenue | 70.9 | 72.1 | 70.9 | 0.0 | | 72.1 | 70.9 | 0.0 | | 72.1 | 70.9 | 0.0 | | 72.1 | 70.9 | 0.0 | | 72.1 | 70.9 | 0.0 | | 72.1 | 78.0 | 78.8 | 78.1 | 78.9 | 0.1 | | 80.1 |
| 76C | 24 | 8-51 26th Avenue | 70.8 | 72.0 | 70.8 | 0.0 | | 72.0 | 70.8 | 0.0 | | 72.0 | 70.8 | 0.0 | | 72.0 | 70.8 | 0.0 | | 72.0 | 70.8 | 0.0 | | 72.0 | 78.0 | 78.8 | 78.1 | 78.8 | 0.1 | | 80.0 |
| 76C | 25 | 8-51 26th Avenue | 70.6 | 71.8 | 70.6 | 0.0 | | 71.8 | 70.6 | 0.0 | | 71.8 | 70.6 | 0.0 | | 71.8 | 70.6 | 0.0 | | 71.8 | 70.6 | 0.0 | | 71.8 | 78.0 | 78.7 | 78.0 | 78.7 | 0.0 | | 79.9 |
| 76C | 26 | 8-51 26th Avenue | 70.4 | 71.6 | 70.4 | 0.0 | | 71.6 | 70.4 | 0.0 | | 71.6 | 70.4 | 0.0 | | 71.6 | 70.4 | 0.0 | | 71.6 | 70.4 | 0.0 | | 71.6 | 77.8 | 78.5 | 77.9 | 78.6 | 0.1 | | 79.8 |
| 76C | 27 | 8-51 26th Avenue | 70.3 | 71.5 | 70.3 | 0.0 | | 71.5 | 70.3 | 0.0 | | 71.5 | 70.3 | 0.0 | | 71.5 | 70.3 | 0.0 | | 71.5 | 70.3 | 0.0 | | 71.5 | 77.7 | 78.4 | 77.7 | 78.4 | 0.0 | | 79.6 |
| 76C | 28 | 8-51 26th Avenue | 70.1 | 71.3 | 70.1 | 0.0 | | 71.3 | 70.1 | 0.0 | | 71.3 | 70.1 | 0.0 | | 71.3 | 70.1 | 0.0 | | 71.3 | 70.1 | 0.0 | | 71.3 | 77.5 | 78.2 | 77.6 | 78.3 | 0.1 | | 79.5 |
| 76C | 29 | 8-51 26th Avenue | 69.9 | 71.1 | 69.9 | 0.0 | | 71.1 | 69.9 | 0.0 | | 71.1 | 69.9 | 0.0 | | 71.1 | 69.9 | 0.0 | | 71.1 | 69.9 | 0.0 | | 71.1 | 77.4 | 78.1 | 77.4 | 78.1 | 0.0 | | 79.3 |
| 76C | 30 | 8-51 26th Avenue | 69.8 | 71.0 | 69.8 | 0.0 | | 71.0 | 69.8 | 0.0 | | 71.0 | 69.8 | 0.0 | | 71.0 | 69.8 | 0.0 | | 71.0 | 69.8 | 0.0 | | 71.0 | 77.2 | 77.9 | 77.3 | 78.0 | 0.1 | | 79.2 |
| 76D | 13 | 8-51 26th Avenue | 70.0 | 71.2 | 70.0 | 0.0 | | 71.2 | 70.0 | 0.0 | | 71.2 | 70.0 | 0.0 | | 71.2 | 70.0 | 0.0 | | 71.2 | 70.0 | 0.0 | | 71.2 | 56.7 | 70.2 | 57.9 | 70.3 | 0.1 | | 71.5 |
| 76D | 14 | 8-51 26th Avenue | 69.9 | 71.1 | 69.9 | 0.0 | | 71.1 | 69.9 | 0.0 | | 71.1 | 69.9 | 0.0 | | 71.1 | 69.9 | 0.0 | | 71.1 | 69.9 | 0.0 | | 71.1 | 57.1 | 70.1 | 58.8 | 70.2 | 0.1 | | 71.4 |
| 76D | 15 | 8-51 26th Avenue | 69.8 | 71.0 | 69.8 | 0.0 | | 71.0 | 69.8 | 0.0 | | 71.0 | 69.8 | 0.0 | | 71.0 | 69.8 | 0.0 | | 71.0 | 69.8 | 0.0 | | 71.0 | 57.7 | 70.1 | 59.5 | 70.2 | 0.1 | | 71.4 |
| 76D | 16 | 8-51 26th Avenue | 69.7 | 70.9 | 69.7 | 0.0 | | 70.9 | 69.7 | 0.0 | | 70.9 | 69.7 | 0.0 | | 70.9 | 69.7 | 0.0 | | 70.9 | 69.7 | 0.0 | | 70.9 | 58.6 | 70.0 | 60.5 | 70.2 | 0.2 | | 71.4 |
| 76D | 17 | 8-51 26th Avenue | 69.6 | 70.8 | 69.6 | 0.0 | | 70.8 | 69.6 | 0.0 | | 70.8 | 69.6 | 0.0 | | 70.8 | 69.6 | 0.0 | | 70.8 | 69.6 | 0.0 | | 70.8 | 60.1 | 70.1 | 61.5 | 70.2 | 0.2 | | 71.4 |
| 76D | 18 | 8-51 26th Avenue | 69.5 | 70.7 | 69.5 | 0.0 | | 70.7 | 69.5 | 0.0 | | 70.7 | 69.5 | 0.0 | | 70.7 | 69.5 | 0.0 | | 70.7 | 69.5 | 0.0 | | 70.7 | 61.6 | 70.2 | 62.7 | 70.3 | 0.2 | | 71.5 |
| 76D | 19 | 8-51 26th Avenue | 69.4 | 70.6 | 69.4 | 0.0 | | 70.6 | 69.4 | 0.0 | | 70.6 | 69.4 | 0.0 | | 70.6 | 69.4 | 0.0 | | 70.6 | 69.4 | 0.0 | | 70.6 | 63.0 | 70.3 | 63.9 | 70.5 | 0.2 | | 71.7 |
| 76D | 20 | 8-51 26th Avenue | 69.3 | 70.5 | 69.3 | 0.0 | | 70.5 | 69.3 | 0.0 | | 70.5 | 69.3 | 0.0 | | 70.5 | 69.3 | 0.0 | | 70.5 | 69.3 | 0.0 | | 70.5 | 64.0 | 70.4 | 64.8 | 70.6 | 0.2 | | 71.8 |
| 76D | 21 | 8-51 26th Avenue | 69.2 | 70.4 | 69.2 | 0.0 | | 70.4 | 69.2 | 0.0 | | 70.4 | 69.2 | 0.0 | | 70.4 | 69.2 | 0.0 | | 70.4 | 69.2 | 0.0 | | 70.4 | 66.1 | 70.9 | 66.6 | 71.1 | 0.2 | | 72.3 |
| 76D | 22 | 8-51 26th Avenue | 69.1 | 70.3 | 69.1 | 0.0 | | 70.3 | 69.1 | 0.0 | | 70.3 | 69.1 | 0.0 | | 70.3 | 69.1 | 0.0 | | 70.3 | 69.1 | 0.0 | | 70.3 | 67.3 | 71.3 | 67.7 | 71.5 | 0.2 | | 72.7 |
| 76D | 23 | 8-51 26th Avenue | 69.0 | 70.2 | 69.0 | 0.0 | | 70.2 | 69.0 | 0.0 | | 70.2 | 69.0 | 0.0 | | 70.2 | 69.0 | 0.0 | | 70.2 | 69.0 | 0.0 | | 70.2 | 68.2 | 71.6 | 68.6 | 71.8 | 0.2 | | 73.0 |
| 76D | 24 | 8-51 26th Avenue | 68.9 | 70.1 | 68.9 | 0.0 | | 70.1 | 68.9 | 0.0 | | 70.1 | 68.9 | 0.0 | | 70.1 | 68.9 | 0.0 | | 70.1 | 68.9 | 0.0 | | 70.1 | 68.7 | 71.8 | 69.0 | 72.0 | 0.1 | | 73.2 |
| 76D | 25 | 8-51 26th Avenue | 68.8 | 70.0 | 68.8 | 0.0 | | 70.0 | 68.8 | 0.0 | | 70.0 | 68.8 | 0.0 | | 70.0 | 68.8 | 0.0 | | 70.0 | 68.8 | 0.0 | | 70.0 | 69.4 | 72.1 | 69.7 | 72.3 | 0.2 | | 73.5 |
| 76D | 26 | 8-51 26th Avenue | 68.7 | 69.9 | 68.7 | 0.0 | | 69.9 | 68.7 | 0.0 | | 69.9 | 68.7 | 0.0 | | 69.9 | 68.7 | 0.0 | | 69.9 | 68.7 | 0.0 | | 69.9 | 70.0 | 72.4 | 70.2 | 72.5 | 0.1 | | 73.7 |
| 76D | 27 | 8-51 26th Avenue | 68.5 | 69.7 | 68.5 | 0.0 | | 69.7 | 68.5 | 0.0 | | 69.7 | 68.5 | 0.0 | | 69.7 | 68.5 | 0.0 | | 69.7 | 68.5 | 0.0 | | 69.7 | 70.3 | 72.5 | 70.6 | 72.7 | 0.2 | | 73.9 |
| 76D | 28 | 8-51 26th Avenue | 68.4 | 69.6 | 68.4 | 0.0 | | 69.6 | 68.4 | 0.0 | | 69.6 | 68.4 | 0.0 | | 69.6 | 68.4 | 0.0 | | 69.6 | 68.4 | 0.0 | | 69.6 | 70.6 | 72.6 | 70.9 | 72.8 | 0.2 | | 74.0 |
| 76D | 29 | 8-51 26th Avenue | 68.3 | 69.5 | 68.3 | 0.0 | | 69.5 | 68.3 | 0.0 | | 69.5 | 68.3 | 0.0 | | 69.5 | 68.3 | 0.0 | | 69.5 | 68.3 | 0.0 | | 69.5 | 70.7 | 72.7 | 71.0 | 72.9 | 0.2 | | 74.1 |
| 76D | 30 | 8-51 26th Avenue | 68.2 | 69.4 | 68.2 | 0.0 | | 69.4 | 68.2 | 0.0 | | 69.4 | 68.2 | 0.0 | | 69.4 | 68.2 | 0.0 | | 69.4 | 68.2 | 0.0 | | 69.4 | 71.0 | 72.8 | 71.3 | 73.0 | 0.2 | | 74.2 |
| 76E | 1 | 8-51 26th Avenue | 71.9 | 73.1 | 71.9 | 0.0 | | 73.1 | 71.9 | 0.0 | | 73.1 | 71.9 | 0.0 | | 73.1 | 71.9 | 0.0 | | 73.1 | 71.9 | 0.0 | | 73.1 | 76.3 | 77.6 | 76.3 | 77.6 | 0.0 | | 78.8 |
| 76E | 2 | 8-51 26th Avenue | 72.5 | 73.7 | 72.5 | 0.0 | | 73.7 | 72.5 | 0.0 | | 73.7 | 72.5 | 0.0 | | 73.7 | 72.5 | 0.0 | | 73.7 | 72.5 | 0.0 | | 73.7 | 78.7 | 79.6 | 78.7 | 79.6 | 0.0 | | 80.8 |
| 76E | 3 | 8-51 26th Avenue | 72.9 | 74.1 | 72.9 | 0.0 | | 74.1 | 72.9 | 0.0 | | 74.1 | 72.9 | 0.0 | | 74.1 | 72.9 | 0.0 | | 74.1 | 72.9 | 0.0 | | 74.1 | 81.6 | 82.1 | 81.6 | 82.1 | 0.0 | | 83.3 |
| 76E | 4 | 8-51 26th Avenue | 73.4 | 74.6 | 73.4 | 0.0 | | 74.6 | 73.4 | 0.0 | | 74.6 | 73.4 | 0.0 | | 74.6 | 73.4 | 0.0 | | 74.6 | 73.4 | 0.0 | | 74.6 | 82.2 | 82.7 | 82.2 | 82.7 | 0.0 | | 83.9 |
| 76E | 5 | 8-51 26th Avenue | 74.0 | 75.2 | 74.0 | 0.0 | | 75.2 | 74.0 | 0.0 | | 75.2 | 74.0 | 0.0 | | 75.2 | 74.0 | 0.0 | | 75.2 | 74.0 | 0.0 | | 75.2 | 82.6 | 83.2 | 82.6 | 83.2 | 0.0 | | 84.4 |
| 76E | 6 | 8-51 26th Avenue | 74.0 | 75.2 | 74.0 | 0.0 | | 75.2 | 74.0 | 0.0 | | 75.2 | 74.0 | 0.0 | | 75.2 | 74.0 | 0.0 | | 75.2 | 74.0 | 0.0 | | 75.2 | 82.7 | 83.2 | 82.7 | 83.2 | 0.0 | | 84.4 |
| 76E | 7 | 8-51 26th Avenue | 73.9 | 75.1 | 73.9 | 0.0 | | 75.1 | 73.9 | 0.0 | | 75.1 | 73.9 | 0.0 | | 75.1 | 73.9 | 0.0 | | 75.1 | 73.9 | 0.0 | | 75.1 | 82.7 | 83.2 | 82.7 | 83.2 | 0.0 | | 84.4 |

| | | | | | | | | | | | | | | | | | | | | | | | | | | | | |
|---|---|---|---|---|---|---|---|---|---|---|---|---|---|---|---|---|---|---|---|---|---|---|---|---|---|---|---|---|
| 76E | 8 | 8-51 26th Avenue | 73.8 | 75.0 | 73.8 | 0.0 | | 75.0 | 73.8 | 0.0 | | 75.0 | 73.8 | 0.0 | | 75.0 | 73.8 | 0.0 | | 75.0 | 73.8 | 0.0 | | 75.0 | 82.6 | 83.1 | 82.7 | 83.2 | 0.1 | | 84.4 |
| 76E | 9 | 8-51 26th Avenue | 73.7 | 74.9 | 73.7 | 0.0 | | 74.9 | 73.7 | 0.0 | | 74.9 | 73.7 | 0.0 | | 74.9 | 73.7 | 0.0 | | 74.9 | 73.7 | 0.0 | | 74.9 | 82.5 | 83.0 | 82.5 | 83.0 | 0.0 | | 84.2 |
| 76E | 10 | 8-51 26th Avenue | 73.6 | 74.8 | 73.6 | 0.0 | | 74.8 | 73.6 | 0.0 | | 74.8 | 73.6 | 0.0 | | 74.8 | 73.6 | 0.0 | | 74.8 | 73.6 | 0.0 | | 74.8 | 82.5 | 83.0 | 82.5 | 83.0 | 0.0 | | 84.2 |
| 76E | 11 | 8-51 26th Avenue | 73.4 | 74.6 | 73.4 | 0.0 | | 74.6 | 73.4 | 0.0 | | 74.6 | 73.4 | 0.0 | | 74.6 | 73.4 | 0.0 | | 74.6 | 73.4 | 0.0 | | 74.6 | 82.4 | 82.9 | 82.4 | 82.9 | 0.0 | | 84.1 |
| 76E | 12 | 8-51 26th Avenue | 73.2 | 74.4 | 73.2 | 0.0 | | 74.4 | 73.2 | 0.0 | | 74.4 | 73.2 | 0.0 | | 74.4 | 73.2 | 0.0 | | 74.4 | 73.2 | 0.0 | | 74.4 | 82.1 | 82.6 | 82.1 | 82.6 | 0.0 | | 83.8 |
| 76F | 1 | 8-51 26th Avenue | 65.7 | 66.9 | 65.7 | 0.0 | | 66.9 | 65.7 | 0.0 | | 66.9 | 65.7 | 0.0 | | 66.9 | 65.7 | 0.0 | | 66.9 | 65.7 | 0.0 | | 66.9 | 55.4 | 66.1 | 56.4 | 66.2 | 0.1 | | 67.4 |
| 76F | 2 | 8-51 26th Avenue | 66.7 | 67.9 | 66.7 | 0.0 | | 67.9 | 66.7 | 0.0 | | 67.9 | 66.7 | 0.0 | | 67.9 | 66.7 | 0.0 | | 67.9 | 66.7 | 0.0 | | 67.9 | 55.4 | 67.0 | 56.8 | 67.1 | 0.1 | | 68.3 |
| 76F | 3 | 8-51 26th Avenue | 67.6 | 68.8 | 67.6 | 0.0 | | 68.8 | 67.6 | 0.0 | | 68.8 | 67.6 | 0.0 | | 68.8 | 67.6 | 0.0 | | 68.8 | 67.6 | 0.0 | | 68.8 | 57.0 | 68.0 | 58.7 | 68.1 | 0.2 | | 69.3 |
| 76F | 4 | 8-51 26th Avenue | 68.4 | 69.6 | 68.4 | 0.0 | | 69.6 | 68.4 | 0.0 | | 69.6 | 68.4 | 0.0 | | 69.6 | 68.4 | 0.0 | | 69.6 | 68.4 | 0.0 | | 69.6 | 58.7 | 68.8 | 60.9 | 69.1 | 0.3 | | 70.3 |
| 76F | 5 | 8-51 26th Avenue | 69.3 | 70.5 | 69.3 | 0.0 | | 70.5 | 69.3 | 0.0 | | 70.5 | 69.3 | 0.0 | | 70.5 | 69.3 | 0.0 | | 70.5 | 69.3 | 0.0 | | 70.5 | 59.0 | 69.7 | 61.9 | 70.0 | 0.3 | | 71.2 |
| 76F | 6 | 8-51 26th Avenue | 69.5 | 70.7 | 69.5 | 0.0 | | 70.7 | 69.5 | 0.0 | | 70.7 | 69.5 | 0.0 | | 70.7 | 69.5 | 0.0 | | 70.7 | 69.5 | 0.0 | | 70.7 | 60.1 | 70.0 | 63.3 | 70.4 | 0.5 | | 71.6 |
| 76F | 7 | 8-51 26th Avenue | 69.7 | 70.9 | 69.7 | 0.0 | | 70.9 | 69.7 | 0.0 | | 70.9 | 69.7 | 0.0 | | 70.9 | 69.7 | 0.0 | | 70.9 | 69.7 | 0.0 | | 70.9 | 60.8 | 70.2 | 63.9 | 70.7 | 0.5 | | 71.9 |
| 76F | 8 | 8-51 26th Avenue | 69.9 | 71.1 | 69.9 | 0.0 | | 71.1 | 69.9 | 0.0 | | 71.1 | 69.9 | 0.0 | | 71.1 | 69.9 | 0.0 | | 71.1 | 69.9 | 0.0 | | 71.1 | 61.1 | 70.4 | 64.4 | 71.0 | 0.5 | | 72.2 |
| 76F | 9 | 8-51 26th Avenue | 70.1 | 71.3 | 70.1 | 0.0 | | 71.3 | 70.1 | 0.0 | | 71.3 | 70.1 | 0.0 | | 71.3 | 70.1 | 0.0 | | 71.3 | 70.1 | 0.0 | | 71.3 | 61.1 | 70.6 | 64.8 | 71.2 | 0.6 | | 72.4 |
| 76F | 10 | 8-51 26th Avenue | 70.2 | 71.4 | 70.2 | 0.0 | | 71.4 | 70.2 | 0.0 | | 71.4 | 70.2 | 0.0 | | 71.4 | 70.2 | 0.0 | | 71.4 | 70.2 | 0.0 | | 71.4 | 61.3 | 70.7 | 65.0 | 71.3 | 0.6 | | 72.5 |
| 76F | 11 | 8-51 26th Avenue | 70.2 | 71.4 | 70.2 | 0.0 | | 71.4 | 70.2 | 0.0 | | 71.4 | 70.2 | 0.0 | | 71.4 | 70.2 | 0.0 | | 71.4 | 70.2 | 0.0 | | 71.4 | 61.8 | 70.8 | 65.5 | 71.5 | 0.7 | | 72.7 |
| 76F | 12 | 8-51 26th Avenue | 70.0 | 71.2 | 70.0 | 0.0 | | 71.2 | 70.0 | 0.0 | | 71.2 | 70.0 | 0.0 | | 71.2 | 70.0 | 0.0 | | 71.2 | 70.0 | 0.0 | | 71.2 | 63.5 | 70.9 | 66.6 | 71.6 | 0.8 | | 72.8 |
| 76G | 1 | 8-51 26th Avenue | 65.7 | 66.9 | 65.7 | 0.0 | | 66.9 | 65.7 | 0.0 | | 66.9 | 65.7 | 0.0 | | 66.9 | 65.7 | 0.0 | | 66.9 | 65.7 | 0.0 | | 66.9 | 53.8 | 66.0 | 54.5 | 66.0 | 0.0 | | 67.2 |
| 76G | 2 | 8-51 26th Avenue | 66.2 | 67.4 | 66.2 | 0.0 | | 67.4 | 66.2 | 0.0 | | 67.4 | 66.2 | 0.0 | | 67.4 | 66.2 | 0.0 | | 67.4 | 66.2 | 0.0 | | 67.4 | 53.8 | 66.4 | 54.5 | 66.5 | 0.0 | | 67.7 |
| 76G | 3 | 8-51 26th Avenue | 66.6 | 67.8 | 66.6 | 0.0 | | 67.8 | 66.6 | 0.0 | | 67.8 | 66.6 | 0.0 | | 67.8 | 66.6 | 0.0 | | 67.8 | 66.6 | 0.0 | | 67.8 | 53.9 | 66.8 | 54.6 | 66.9 | 0.0 | | 68.1 |
| 76G | 4 | 8-51 26th Avenue | 67.1 | 68.3 | 67.1 | 0.0 | | 68.3 | 67.1 | 0.0 | | 68.3 | 67.1 | 0.0 | | 68.3 | 67.1 | 0.0 | | 68.3 | 67.1 | 0.0 | | 68.3 | 53.9 | 67.3 | 54.7 | 67.3 | 0.0 | | 68.5 |
| 76G | 5 | 8-51 26th Avenue | 67.5 | 68.7 | 67.5 | 0.0 | | 68.7 | 67.5 | 0.0 | | 68.7 | 67.5 | 0.0 | | 68.7 | 67.5 | 0.0 | | 68.7 | 67.5 | 0.0 | | 68.7 | 53.9 | 67.7 | 54.8 | 67.7 | 0.0 | | 68.9 |
| 76G | 6 | 8-51 26th Avenue | 68.0 | 69.2 | 68.0 | 0.0 | | 69.2 | 68.0 | 0.0 | | 69.2 | 68.0 | 0.0 | | 69.2 | 68.0 | 0.0 | | 69.2 | 68.0 | 0.0 | | 69.2 | 53.9 | 68.2 | 54.9 | 68.2 | 0.0 | | 69.4 |
| 76G | 7 | 8-51 26th Avenue | 68.3 | 69.5 | 68.3 | 0.0 | | 69.5 | 68.3 | 0.0 | | 69.5 | 68.3 | 0.0 | | 69.5 | 68.3 | 0.0 | | 69.5 | 68.3 | 0.0 | | 69.5 | 53.9 | 68.5 | 55.4 | 68.5 | 0.1 | | 69.7 |
| 76G | 8 | 8-51 26th Avenue | 68.7 | 69.9 | 68.7 | 0.0 | | 69.9 | 68.7 | 0.0 | | 69.9 | 68.7 | 0.0 | | 69.9 | 68.7 | 0.0 | | 69.9 | 68.7 | 0.0 | | 69.9 | 53.9 | 68.8 | 55.5 | 68.9 | 0.1 | | 70.1 |
| 76G | 9 | 8-51 26th Avenue | 68.9 | 70.1 | 68.9 | 0.0 | | 70.1 | 68.9 | 0.0 | | 70.1 | 68.9 | 0.0 | | 70.1 | 68.9 | 0.0 | | 70.1 | 68.9 | 0.0 | | 70.1 | 53.9 | 69.0 | 55.6 | 69.1 | 0.1 | | 70.3 |
| 76G | 10 | 8-51 26th Avenue | 69.1 | 70.3 | 69.1 | 0.0 | | 70.3 | 69.1 | 0.0 | | 70.3 | 69.1 | 0.0 | | 70.3 | 69.1 | 0.0 | | 70.3 | 69.1 | 0.0 | | 70.3 | 53.8 | 69.2 | 55.8 | 69.3 | 0.1 | | 70.5 |
| 76G | 11 | 8-51 26th Avenue | 69.0 | 70.2 | 69.0 | 0.0 | | 70.2 | 69.0 | 0.0 | | 70.2 | 69.0 | 0.0 | | 70.2 | 69.0 | 0.0 | | 70.2 | 69.0 | 0.0 | | 70.2 | 53.5 | 69.1 | 56.4 | 69.2 | 0.1 | | 70.4 |
| 76G | 12 | 8-51 26th Avenue | 69.0 | 70.2 | 69.0 | 0.0 | | 70.2 | 69.0 | 0.0 | | 70.2 | 69.0 | 0.0 | | 70.2 | 69.0 | 0.0 | | 70.2 | 69.0 | 0.0 | | 70.2 | 53.5 | 69.1 | 56.4 | 69.2 | 0.1 | | 70.4 |
| 77A | 1 | 4-55 26th Avenue | 65.5 | 66.7 | 65.5 | 0.0 | | 66.7 | 65.5 | 0.0 | | 66.7 | 65.5 | 0.0 | | 66.7 | 65.9 | 0.0 | | 67.1 | 65.6 | 0.0 | | 66.8 | 54.5 | 65.8 | 54.9 | 65.9 | 0.0 | | 67.1 |
| 77A | 2 | 4-55 26th Avenue | 66.2 | 67.4 | 66.2 | 0.0 | | 67.4 | 66.2 | 0.0 | | 67.4 | 66.2 | 0.0 | | 67.4 | 66.5 | 0.0 | | 67.7 | 66.3 | 0.0 | | 67.5 | 54.5 | 66.5 | 54.9 | 66.5 | 0.0 | | 67.7 |
| 77A | 3 | 4-55 26th Avenue | 66.8 | 68.0 | 66.8 | 0.0 | | 68.0 | 66.8 | 0.0 | | 68.0 | 66.8 | 0.0 | | 68.0 | 67.1 | 0.0 | | 68.3 | 66.9 | 0.0 | | 68.1 | 54.6 | 67.1 | 54.9 | 67.1 | 0.0 | | 68.3 |
| 77A | 4 | 4-55 26th Avenue | 67.2 | 68.4 | 67.2 | 0.0 | | 68.4 | 67.2 | 0.0 | | 68.4 | 67.2 | 0.0 | | 68.4 | 67.5 | 0.0 | | 68.7 | 67.3 | 0.0 | | 68.5 | 54.7 | 67.4 | 55.0 | 67.5 | 0.0 | | 68.7 |
| 77A | 5 | 4-55 26th Avenue | 67.5 | 68.7 | 67.5 | 0.0 | | 68.7 | 67.5 | 0.0 | | 68.7 | 67.5 | 0.0 | | 68.7 | 67.8 | 0.0 | | 69.0 | 67.6 | 0.0 | | 68.8 | 54.8 | 67.7 | 55.1 | 67.7 | 0.0 | | 68.9 |
| 77A | 6 | 4-55 26th Avenue | 67.8 | 69.0 | 67.8 | 0.0 | | 69.0 | 67.8 | 0.0 | | 69.0 | 67.8 | 0.0 | | 69.0 | 68.1 | 0.0 | | 69.3 | 67.9 | 0.0 | | 69.1 | 54.9 | 68.0 | 55.2 | 68.0 | 0.0 | | 69.2 |
| 77A | 7 | 4-55 26th Avenue | 68.2 | 69.4 | 68.2 | 0.0 | | 69.4 | 68.2 | 0.0 | | 69.4 | 68.2 | 0.0 | | 69.4 | 68.5 | 0.0 | | 69.7 | 68.3 | 0.0 | | 69.5 | 54.9 | 68.4 | 55.2 | 68.4 | 0.0 | | 69.6 |
| 77A | 8 | 4-55 26th Avenue | 68.5 | 69.7 | 68.5 | 0.0 | | 69.7 | 68.5 | 0.0 | | 69.7 | 68.5 | 0.0 | | 69.7 | 68.8 | 0.0 | | 70.0 | 68.6 | 0.0 | | 69.8 | 55.1 | 68.7 | 55.4 | 68.7 | 0.0 | | 69.9 |
| 77A | 9 | 4-55 26th Avenue | 68.8 | 70.0 | 68.8 | 0.0 | | 70.0 | 68.8 | 0.0 | | 70.0 | 68.8 | 0.0 | | 70.0 | 69.0 | 0.0 | | 70.2 | 69.0 | 0.0 | | 70.2 | 58.3 | 69.2 | 58.4 | 69.2 | 0.0 | | 70.4 |
| 77A | 10 | 4-55 26th Avenue | 69.1 | 70.3 | 69.1 | 0.0 | | 70.3 | 69.1 | 0.0 | | 70.3 | 69.1 | 0.0 | | 70.3 | 69.3 | 0.0 | | 70.5 | 69.4 | 0.0 | | 70.6 | 59.4 | 69.5 | 59.5 | 69.6 | 0.0 | | 70.8 |
| 77A | 11 | 4-55 26th Avenue | 69.2 | 70.4 | 69.2 | 0.0 | | 70.4 | 69.2 | 0.0 | | 70.4 | 69.2 | 0.0 | | 70.4 | 69.4 | 0.0 | | 70.6 | 69.5 | 0.0 | | 70.7 | 60.3 | 69.7 | 60.4 | 69.7 | 0.0 | | 70.9 |
| 77A | 12 | 4-55 26th Avenue | 69.1 | 70.3 | 69.1 | 0.0 | | 70.3 | 69.1 | 0.0 | | 70.3 | 69.1 | 0.0 | | 70.3 | 69.4 | 0.0 | | 70.6 | 69.5 | 0.0 | | 70.7 | 60.6 | 69.7 | 60.7 | 69.7 | 0.0 | | 70.9 |
| 77A | 13 | 4-55 26th Avenue | 69.1 | 70.3 | 69.1 | 0.0 | | 70.3 | 69.1 | 0.0 | | 70.3 | 69.1 | 0.0 | | 70.3 | 69.4 | 0.0 | | 70.6 | 69.5 | 0.0 | | 70.7 | 61.1 | 69.7 | 61.2 | 69.8 | 0.0 | | 71.0 |
| 77A | 14 | 4-55 26th Avenue | 69.0 | 70.2 | 69.0 | 0.0 | | 70.2 | 69.0 | 0.0 | | 70.2 | 69.0 | 0.0 | | 70.2 | 69.3 | 0.0 | | 70.5 | 69.5 | 0.0 | | 70.7 | 61.5 | 69.7 | 61.6 | 69.7 | 0.0 | | 70.9 |
| 77A | 15 | 4-55 26th Avenue | 68.9 | 70.1 | 68.9 | 0.0 | | 70.1 | 68.9 | 0.0 | | 70.1 | 68.9 | 0.0 | | 70.1 | 69.2 | 0.0 | | 70.4 | 69.5 | 0.0 | | 70.7 | 62.0 | 69.7 | 62.1 | 69.7 | 0.0 | | 70.9 |
| 77A | 16 | 4-55 26th Avenue | 68.9 | 70.1 | 68.9 | 0.0 | | 70.1 | 68.9 | 0.0 | | 70.1 | 68.9 | 0.0 | | 70.1 | 69.2 | 0.0 | | 70.4 | 69.6 | 0.0 | | 70.8 | 62.7 | 69.8 | 62.7 | 69.8 | 0.0 | | 71.0 |
| 77A | 17 | 4-55 26th Avenue | 68.8 | 70.0 | 68.8 | 0.0 | | 70.0 | 68.8 | 0.0 | | 70.0 | 68.8 | 0.0 | | 70.0 | 69.1 | 0.0 | | 70.3 | 69.6 | 0.0 | | 70.8 | 63.0 | 69.8 | 63.0 | 69.8 | 0.0 | | 71.0 |
| 77A | 18 | 4-55 26th Avenue | 68.7 | 69.9 | 68.7 | 0.0 | | 69.9 | 68.7 | 0.0 | | 69.9 | 68.7 | 0.0 | | 69.9 | 69.0 | 0.0 | | 70.2 | 69.6 | 0.0 | | 70.8 | 63.0 | 69.7 | 63.1 | 69.8 | 0.0 | | 71.0 |
| 77A | 19 | 4-55 26th Avenue | 68.6 | 69.8 | 68.6 | 0.0 | | 69.8 | 68.6 | 0.0 | | 69.8 | 68.6 | 0.0 | | 69.8 | 68.9 | 0.0 | | 70.1 | 69.6 | 0.0 | | 70.8 | 63.1 | 69.7 | 63.1 | 69.7 | 0.0 | | 70.9 |
| 77A | 20 | 4-55 26th Avenue | 68.5 | 69.7 | 68.5 | 0.0 | | 69.7 | 68.5 | 0.0 | | 69.7 | 68.5 | 0.0 | | 69.7 | 68.8 | 0.0 | | 70.0 | 69.5 | 0.0 | | 70.7 | 63.1 | 69.6 | 63.2 | 69.6 | 0.0 | | 70.8 |
| 77A | 21 | 4-55 26th Avenue | 68.4 | 69.6 | 68.4 | 0.0 | | 69.6 | 68.4 | 0.0 | | 69.6 | 68.4 | 0.0 | | 69.6 | 68.7 | 0.0 | | 69.9 | 69.4 | 0.0 | | 70.6 | 63.2 | 69.5 | 63.2 | 69.5 | 0.0 | | 70.7 |
| 77A | 22 | 4-55 26th Avenue | 68.4 | 69.6 | 68.4 | 0.0 | | 69.6 | 68.4 | 0.0 | | 69.6 | 68.4 | 0.0 | | 69.6 | 68.7 | 0.0 | | 69.9 | 69.4 | 0.0 | | 70.6 | 63.2 | 69.5 | 63.3 | 69.6 | 0.0 | | 70.8 |
| 77A | 23 | 4-55 26th Avenue | 68.3 | 69.5 | 68.3 | 0.0 | | 69.5 | 68.3 | 0.0 | | 69.5 | 68.3 | 0.0 | | 69.5 | 68.6 | 0.0 | | 69.8 | 69.3 | 0.0 | | 70.5 | 63.3 | 69.5 | 63.4 | 69.5 | 0.0 | | 70.7 |
| 77A | 24 | 4-55 26th Avenue | 68.2 | 69.4 | 68.2 | 0.0 | | 69.4 | 68.2 | 0.0 | | 69.4 | 68.2 | 0.0 | | 69.4 | 68.5 | 0.0 | | 69.7 | 69.3 | 0.0 | | 70.5 | 63.3 | 69.4 | 63.4 | 69.4 | 0.0 | | 70.6 |
| 77B | 1 | 4-55 26th Avenue | 71.2 | 72.4 | 71.2 | 0.0 | | 72.4 | 71.2 | 0.0 | | 72.4 | 71.2 | 0.0 | | 72.4 | 76.1 | 0.0 | | 77.3 | 71.5 | 0.0 | | 72.7 | 67.7 | 72.8 | 67.7 | 72.8 | 0.0 | | 74.0 |
| 77B | 2 | 4-55 26th Avenue | 71.5 | 72.7 | 71.5 | 0.0 | | 72.7 | 71.5 | 0.0 | | 72.7 | 71.5 | 0.0 | | 72.7 | 76.8 | 0.0 | | 78.0 | 72.3 | 0.0 | | 73.5 | 68.3 | 73.2 | 68.3 | 73.2 | 0.0 | | 74.4 |
| 77B | 3 | 4-55 26th Avenue | 71.6 | 72.8 | 71.6 | 0.0 | | 72.8 | 71.6 | 0.0 | | 72.8 | 71.6 | 0.0 | | 72.8 | 77.7 | 0.0 | | 78.9 | 72.4 | 0.0 | | 73.6 | 69.4 | 73.6 | 69.4 | 73.6 | 0.0 | | 74.8 |
| 77B | 4 | 4-55 26th Avenue | 71.7 | 72.9 | 71.7 | 0.0 | | 72.9 | 71.7 | 0.0 | | 72.9 | 71.7 | 0.0 | | 72.9 | 78.4 | 0.0 | | 79.6 | 72.5 | 0.0 | | 73.7 | 70.4 | 74.1 | 70.5 | 74.2 | 0.0 | | 75.4 |
| 77B | 5 | 4-55 26th Avenue | 71.9 | 73.1 | 71.9 | 0.0 | | 73.1 | 71.9 | 0.0 | | 73.1 | 71.9 | 0.0 | | 73.1 | 79.0 | 0.0 | | 80.2 | 72.7 | 0.0 | | 73.9 | 71.3 | 74.6 | 71.3 | 74.6 | 0.0 | | 75.8 |
| 77B | 6 | 4-55 26th Avenue | 72.1 | 73.3 | 72.1 | 0.0 | | 73.3 | 72.1 | 0.0 | | 73.3 | 72.1 | 0.0 | | 73.3 | 79.6 | 0.0 | | 80.8 | 73.0 | 0.0 | | 74.2 | 71.8 | 75.0 | 71.8 | 75.0 | 0.0 | | 76.2 |
| 77B | 7 | 4-55 26th Avenue | 72.1 | 73.3 | 72.1 | 0.0 | | 73.3 | 72.1 | 0.0 | | 73.3 | 72.1 | 0.0 | | 73.3 | 81.0 | 0.0 | | 82.2 | 73.2 | 0.0 | | 74.4 | 72.3 | 75.2 | 72.3 | 75.2 | 0.0 | | 76.4 |
| 77B | 8 | 4-55 26th Avenue | 72.1 | 73.3 | 72.1 | 0.0 | | 73.3 | 72.1 | 0.0 | | 73.3 | 72.1 | 0.0 | | 73.3 | 81.7 | 0.0 | | 82.9 | 73.2 | 0.0 | | 74.4 | 72.7 | 75.4 | 72.7 | 75.4 | 0.0 | | 76.6 |
| 77B | 9 | 4-55 26th Avenue | 72.0 | 73.2 | 72.0 | 0.0 | | 73.2 | 72.0 | 0.0 | | 73.2 | 72.0 | 0.0 | | 73.2 | 81.8 | 0.0 | | 83.0 | 73.2 | 0.0 | | 74.4 | 73.3 | 75.7 | 73.3 | 75.7 | 0.0 | | 76.9 |
| 77B | 10 | 4-55 26th Avenue | 71.9 | 73.1 | 71.9 | 0.0 | | 73.1 | 71.9 | 0.0 | | 73.1 | 71.9 | 0.0 | | 73.1 | 81.7 | 0.0 | | 82.9 | 73.1 | 0.0 | | 74.3 | 73.5 | 75.8 | 73.5 | 75.8 | 0.0 | | 77.0 |
| 77B | 11 | 4-55 26th Avenue | 71.8 | 73.0 | 71.8 | 0.0 | | 73.0 | 71.8 | 0.0 | | 73.0 | 71.8 | 0.0 | | 73.0 | 81.1 | 0.0 | | 82.3 | 73.1 | 0.0 | | 74.3 | 73.6 | 75.8 | 73.7 | 75.9 | 0.1 | | 77.1 |
| 77B | 12 | 4-55 26th Avenue | 71.7 | 72.9 | 71.7 | 0.0 | | 72.9 | 71.7 | 0.0 | | 72.9 | 71.7 | 0.0 | | 72.9 | 80.4 | 0.0 | | 81.6 | 73.0 | 0.0 | | 74.2 | 73.8 | 75.9 | 73.8 | 75.9 | 0.0 | | 77.1 |
| 77B | 13 | 4-55 26th Avenue | 71.7 | 72.9 | 71.7 | 0.0 | | 72.9 | 71.7 | 0.0 | | 72.9 | 71.7 | 0.0 | | 72.9 | 79.9 | 0.0 | | 81.1 | 73.1 | 0.0 | | 74.3 | 74.0 | 76.0 | 74.0 | 76.0 | 0.0 | | 77.2 |
| 77B | 14 | 4-55 26th Avenue | 71.6 | 72.8 | 71.6 | 0.0 | | 72.8 | 71.6 | 0.0 | | 72.8 | 71.6 | 0.0 | | 72.8 | 79.7 | 0.0 | | 80.9 | 73.3 | 0.0 | | 74.5 | 74.2 | 76.1 | 74.2 | 76.1 | 0.0 | | 77.3 |
| 77B | 15 | 4-55 26th Avenue | 71.5 | 72.7 | 71.5 | 0.0 | | 72.7 | 71.5 | 0.0 | | 72.7 | 71.5 | 0.0 | | 72.7 | 79.6 | 0.1 | | 80.8 | 73.4 | 0.0 | | 74.6 | 74.0 | 75.9 | 74.0 | 75.9 | 0.0 | | 77.1 |
| 77B | 16 | 4-55 26th Avenue | 71.4 | 72.6 | 71.4 | 0.0 | | 72.6 | 71.4 | 0.0 | | 72.6 | 71.4 | 0.0 | | 72.6 | 79.4 | 0.0 | | 80.6 | 73.4 | 0.0 | | 74.6 | 73.8 | 75.8 | 73.9 | 75.8 | 0.1 | | 77.0 |
| 77B | 17 | 4-55 26th Avenue | 71.3 | 72.5 | 71.3 | 0.0 | | 72.5 | 71.3 | 0.0 | | 72.5 | 71.3 | 0.0 | | 72.5 | 79.4 | 0.0 | | 80.6 | 73.5 | 0.0 | | 74.7 | 73.9 | 75.8 | 74.0 | 75.9 | 0.1 | | 77.1 |
| 77B | 18 | 4-55 26th Avenue | 71.3 | 72.5 | 71.3 | 0.0 | | 72.5 | 71.3 | 0.0 | | 72.5 | 71.3 | 0.0 | | 72.5 | 79.3 | 0.1 | | 80.5 | 73.5 | 0.0 | | 74.7 | 73.8 | 75.7 | 73.8 | 75.7 | 0.0 | | 76.9 |
| 77B | 19 | 4-55 26th Avenue | 71.2 | 72.4 | 71.2 | 0.0 | | 72.4 | 71.2 | 0.0 | | 72.4 | 71.2 | 0.0 | | 72.4 | 79.2 | 0.1 | | 80.4 | 73.6 | 0.0 | | 74.8 | 74.1 | 75.9 | 74.1 | 75.9 | 0.0 | | 77.1 |
| 77B | 20 | 4-55 26th Avenue | 71.1 | 72.3 | 71.1 | 0.0 | | 72.3 | 71.1 | 0.0 | | 72.3 | 71.1 | 0.0 | | 72.3 | 78.9 | 0.0 | | 80.1 | 73.6 | 0.0 | | 74.8 | 74.4 | 76.1 | 74.4 | 76.1 | 0.0 | | 77.3 |

| | | | | | | | | | | | | | | | | | | | | | | | | | | | | |
|---|---|---|---|---|---|---|---|---|---|---|---|---|---|---|---|---|---|---|---|---|---|---|---|---|---|---|---|---|
| 77B | 21 | 4-55 26th Avenue | 70.9 | 72.1 | 70.9 | 0.0 | | 72.1 | 70.9 | 0.0 | | 72.1 | 70.9 | 0.0 | | 72.1 | 78.7 | 0.1 | | 79.9 | 73.3 | 0.0 | | 74.5 | 74.6 | 76.1 | 74.7 | 76.2 | 0.1 | | 77.4 |
| 77B | 22 | 4-55 26th Avenue | 70.8 | 72.0 | 70.8 | 0.0 | | 72.0 | 70.8 | 0.0 | | 72.0 | 70.8 | 0.0 | | 72.0 | 78.5 | 0.1 | | 79.7 | 73.4 | 0.0 | | 74.6 | 74.8 | 76.3 | 74.9 | 76.3 | 0.1 | | 77.5 |
| 77B | 23 | 4-55 26th Avenue | 70.7 | 71.9 | 70.7 | 0.0 | | 71.9 | 70.7 | 0.0 | | 71.9 | 70.7 | 0.0 | | 71.9 | 78.3 | 0.1 | | 79.5 | 73.4 | 0.0 | | 74.6 | 75.1 | 76.4 | 75.1 | 76.4 | 0.0 | | 77.6 |
| 77B | 24 | 4-55 26th Avenue | 70.6 | 71.8 | 70.6 | 0.0 | | 71.8 | 70.6 | 0.0 | | 71.8 | 70.6 | 0.0 | | 71.8 | 78.0 | 0.1 | | 79.2 | 73.4 | 0.0 | | 74.6 | 75.3 | 76.6 | 75.3 | 76.6 | 0.0 | | 77.8 |
| 77C | 1 | 4-55 26th Avenue | 73.1 | 74.3 | 73.1 | 0.0 | | 74.3 | 73.1 | 0.0 | | 74.3 | 73.1 | 0.0 | | 74.3 | 73.8 | 0.0 | | 75.0 | 75.3 | 0.0 | | 76.5 | 76.8 | 78.3 | 76.8 | 78.3 | 0.0 | | 79.5 |
| 77C | 2 | 4-55 26th Avenue | 73.8 | 75.0 | 73.8 | 0.0 | | 75.0 | 73.8 | 0.0 | | 75.0 | 73.8 | 0.0 | | 75.0 | 74.5 | 0.0 | | 75.7 | 77.3 | 0.0 | | 78.5 | 80.1 | 81.0 | 80.1 | 81.0 | 0.0 | | 82.2 |
| 77C | 3 | 4-55 26th Avenue | 74.5 | 75.7 | 74.5 | 0.0 | | 75.7 | 74.5 | 0.0 | | 75.7 | 74.5 | 0.0 | | 75.7 | 75.3 | 0.0 | | 76.5 | 79.7 | 0.0 | | 80.9 | 83.0 | 83.6 | 83.0 | 83.6 | 0.0 | | 84.8 |
| 77C | 4 | 4-55 26th Avenue | 75.0 | 76.2 | 75.0 | 0.0 | | 76.2 | 75.0 | 0.0 | | 76.2 | 75.0 | 0.0 | | 76.2 | 75.8 | 0.0 | | 77.0 | 80.9 | 0.0 | | 82.1 | 84.8 | 85.2 | 84.8 | 85.2 | 0.0 | | 86.4 |
| 77C | 5 | 4-55 26th Avenue | 75.4 | 76.6 | 75.4 | 0.0 | | 76.6 | 75.4 | 0.0 | | 76.6 | 75.4 | 0.0 | | 76.6 | 76.4 | 0.0 | | 77.6 | 81.1 | 0.0 | | 82.3 | 85.2 | 85.6 | 85.2 | 85.6 | 0.0 | | 86.8 |
| 77C | 6 | 4-55 26th Avenue | 74.9 | 76.1 | 74.9 | 0.0 | | 76.1 | 74.9 | 0.0 | | 76.1 | 74.9 | 0.0 | | 76.1 | 76.1 | 0.0 | | 77.3 | 80.9 | 0.0 | | 82.1 | 85.2 | 85.6 | 85.2 | 85.6 | 0.0 | | 86.8 |
| 77C | 7 | 4-55 26th Avenue | 74.7 | 75.9 | 74.7 | 0.0 | | 75.9 | 74.7 | 0.0 | | 75.9 | 74.7 | 0.0 | | 75.9 | 76.2 | 0.1 | | 77.4 | 80.7 | 0.0 | | 81.9 | 85.1 | 85.5 | 85.1 | 85.5 | 0.0 | | 86.7 |
| 77C | 8 | 4-55 26th Avenue | 74.6 | 75.8 | 74.6 | 0.0 | | 75.8 | 74.6 | 0.0 | | 75.8 | 74.6 | 0.0 | | 75.8 | 76.3 | 0.0 | | 77.5 | 80.6 | 0.0 | | 81.8 | 84.9 | 85.3 | 84.9 | 85.3 | 0.0 | | 86.5 |
| 77D | 1 | 4-55 26th Avenue | 68.9 | 70.1 | 68.9 | 0.0 | | 70.1 | 68.9 | 0.0 | | 70.1 | 68.9 | 0.0 | | 70.1 | 69.1 | 0.0 | | 70.3 | 69.0 | 0.0 | | 70.2 | 58.5 | 69.3 | 58.7 | 69.3 | 0.0 | | 70.5 |
| 77D | 2 | 4-55 26th Avenue | 69.1 | 70.3 | 69.1 | 0.0 | | 70.3 | 69.1 | 0.0 | | 70.3 | 69.1 | 0.0 | | 70.3 | 69.3 | 0.0 | | 70.5 | 69.5 | 0.0 | | 70.7 | 58.7 | 69.5 | 58.9 | 69.5 | 0.0 | | 70.7 |
| 77D | 3 | 4-55 26th Avenue | 69.5 | 70.7 | 69.5 | 0.0 | | 70.7 | 69.5 | 0.0 | | 70.7 | 69.5 | 0.0 | | 70.7 | 69.6 | 0.0 | | 70.8 | 71.5 | 0.0 | | 72.7 | 70.4 | 73.0 | 70.4 | 73.0 | 0.0 | | 74.2 |
| 77D | 4 | 4-55 26th Avenue | 69.9 | 71.1 | 69.9 | 0.0 | | 71.1 | 69.9 | 0.0 | | 71.1 | 69.9 | 0.0 | | 71.1 | 70.0 | 0.0 | | 71.2 | 73.0 | 0.0 | | 74.2 | 73.1 | 74.8 | 73.1 | 74.8 | 0.0 | | 76.0 |
| 77D | 5 | 4-55 26th Avenue | 70.1 | 71.3 | 70.1 | 0.0 | | 71.3 | 70.1 | 0.0 | | 71.3 | 70.1 | 0.0 | | 71.3 | 70.2 | 0.0 | | 71.4 | 73.2 | 0.0 | | 74.4 | 73.7 | 75.3 | 73.7 | 75.3 | 0.0 | | 76.5 |
| 77D | 6 | 4-55 26th Avenue | 70.5 | 71.7 | 70.5 | 0.0 | | 71.7 | 70.5 | 0.0 | | 71.7 | 70.5 | 0.0 | | 71.7 | 70.6 | 0.0 | | 71.8 | 73.3 | 0.0 | | 74.5 | 74.3 | 75.8 | 74.3 | 75.8 | 0.0 | | 77.0 |
| 77D | 7 | 4-55 26th Avenue | 70.8 | 72.0 | 70.8 | 0.0 | | 72.0 | 70.8 | 0.0 | | 72.0 | 70.8 | 0.0 | | 72.0 | 70.9 | 0.0 | | 72.1 | 73.5 | 0.0 | | 74.7 | 74.2 | 75.8 | 74.2 | 75.8 | 0.0 | | 77.0 |
| 77D | 8 | 4-55 26th Avenue | 71.3 | 72.5 | 71.3 | 0.0 | | 72.5 | 71.3 | 0.0 | | 72.5 | 71.3 | 0.0 | | 72.5 | 71.5 | 0.0 | | 72.7 | 73.8 | 0.0 | | 75.0 | 74.1 | 75.9 | 74.1 | 75.9 | 0.0 | | 77.1 |
| 77E | 9 | 4-55 26th Avenue | 72.0 | 73.2 | 72.0 | 0.0 | | 73.2 | 72.0 | 0.0 | | 73.2 | 72.0 | 0.0 | | 73.2 | 73.0 | 0.0 | | 74.2 | 72.6 | 0.0 | | 73.8 | 68.7 | 73.7 | 68.7 | 73.7 | 0.0 | | 74.9 |
| 77E | 10 | 4-55 26th Avenue | 72.0 | 73.2 | 72.0 | 0.0 | | 73.2 | 72.0 | 0.0 | | 73.2 | 72.0 | 0.0 | | 73.2 | 73.4 | 0.0 | | 74.6 | 73.3 | 0.0 | | 74.5 | 72.4 | 75.2 | 72.4 | 75.2 | 0.0 | | 76.4 |
| 77E | 11 | 4-55 26th Avenue | 71.9 | 73.1 | 71.9 | 0.0 | | 73.1 | 71.9 | 0.0 | | 73.1 | 71.9 | 0.0 | | 73.1 | 74.1 | 0.0 | | 75.3 | 73.7 | 0.0 | | 74.9 | 74.3 | 76.3 | 74.3 | 76.3 | 0.0 | | 77.5 |
| 77E | 12 | 4-55 26th Avenue | 71.8 | 73.0 | 71.8 | 0.0 | | 73.0 | 71.8 | 0.0 | | 73.0 | 71.8 | 0.0 | | 73.0 | 75.6 | 0.0 | | 76.8 | 74.1 | 0.0 | | 75.3 | 75.2 | 76.8 | 75.2 | 76.8 | 0.0 | | 78.0 |
| 77E | 13 | 4-55 26th Avenue | 71.8 | 73.0 | 71.8 | 0.0 | | 73.0 | 71.8 | 0.0 | | 73.0 | 71.8 | 0.0 | | 73.0 | 77.5 | 0.0 | | 78.7 | 74.6 | 0.0 | | 75.8 | 75.7 | 77.2 | 75.7 | 77.2 | 0.0 | | 78.4 |
| 77E | 14 | 4-55 26th Avenue | 71.7 | 72.9 | 71.7 | 0.0 | | 72.9 | 71.7 | 0.0 | | 72.9 | 71.7 | 0.0 | | 72.9 | 78.4 | 0.0 | | 79.6 | 74.9 | 0.0 | | 76.1 | 76.5 | 77.7 | 76.6 | 77.8 | 0.1 | | 79.0 |
| 77E | 15 | 4-55 26th Avenue | 71.6 | 72.8 | 71.6 | 0.0 | | 72.8 | 71.6 | 0.0 | | 72.8 | 71.6 | 0.0 | | 72.8 | 78.4 | 0.1 | | 79.6 | 75.1 | 0.0 | | 76.3 | 77.0 | 78.1 | 77.1 | 78.2 | 0.1 | | 79.4 |
| 77E | 16 | 4-55 26th Avenue | 71.6 | 72.8 | 71.6 | 0.0 | | 72.8 | 71.6 | 0.0 | | 72.8 | 71.6 | 0.0 | | 72.8 | 78.3 | 0.0 | | 79.5 | 75.6 | 0.0 | | 76.8 | 77.4 | 78.4 | 77.5 | 78.5 | 0.1 | | 79.7 |
| 77E | 17 | 4-55 26th Avenue | 71.5 | 72.7 | 71.5 | 0.0 | | 72.7 | 71.5 | 0.0 | | 72.7 | 71.5 | 0.0 | | 72.7 | 78.2 | 0.1 | | 79.4 | 75.3 | 0.0 | | 76.5 | 77.7 | 78.6 | 77.8 | 78.7 | 0.1 | | 79.9 |
| 77E | 18 | 4-55 26th Avenue | 71.4 | 72.6 | 71.4 | 0.0 | | 72.6 | 71.4 | 0.0 | | 72.6 | 71.4 | 0.0 | | 72.6 | 77.7 | 0.1 | | 78.9 | 75.5 | 0.1 | | 76.7 | 77.9 | 78.8 | 78.0 | 78.9 | 0.1 | | 80.1 |
| 77E | 19 | 4-55 26th Avenue | 71.3 | 72.5 | 71.3 | 0.0 | | 72.5 | 71.3 | 0.0 | | 72.5 | 71.3 | 0.0 | | 72.5 | 77.3 | 0.1 | | 78.5 | 75.4 | 0.1 | | 76.6 | 78.0 | 78.8 | 78.0 | 78.8 | 0.0 | | 80.0 |
| 77E | 20 | 4-55 26th Avenue | 71.2 | 72.4 | 71.2 | 0.0 | | 72.4 | 71.2 | 0.0 | | 72.4 | 71.2 | 0.0 | | 72.4 | 76.9 | 0.1 | | 78.1 | 75.4 | 0.0 | | 76.6 | 78.2 | 79.0 | 78.3 | 79.1 | 0.1 | | 80.3 |
| 77E | 21 | 4-55 26th Avenue | 71.1 | 72.3 | 71.1 | 0.0 | | 72.3 | 71.1 | 0.0 | | 72.3 | 71.1 | 0.0 | | 72.3 | 76.6 | 0.1 | | 77.8 | 75.1 | 0.0 | | 76.3 | 78.3 | 79.1 | 78.3 | 79.1 | 0.0 | | 80.3 |
| 77E | 22 | 4-55 26th Avenue | 71.0 | 72.2 | 71.0 | 0.0 | | 72.2 | 71.0 | 0.0 | | 72.2 | 71.0 | 0.0 | | 72.2 | 76.5 | 0.1 | | 77.7 | 75.0 | 0.0 | | 76.2 | 78.2 | 79.0 | 78.2 | 79.0 | 0.0 | | 80.2 |
| 77E | 23 | 4-55 26th Avenue | 70.9 | 72.1 | 70.9 | 0.0 | | 72.1 | 70.9 | 0.0 | | 72.1 | 70.9 | 0.0 | | 72.1 | 76.4 | 0.1 | | 77.6 | 75.0 | 0.0 | | 76.2 | 78.1 | 78.9 | 78.1 | 78.9 | 0.0 | | 80.1 |
| 77E | 24 | 4-55 26th Avenue | 70.8 | 72.0 | 70.8 | 0.0 | | 72.0 | 70.8 | 0.0 | | 72.0 | 70.8 | 0.0 | | 72.0 | 76.2 | 0.1 | | 77.4 | 74.9 | 0.1 | | 76.1 | 78.0 | 78.8 | 78.0 | 78.8 | 0.0 | | 80.0 |
| 77F | 9 | 4-55 26th Avenue | 70.2 | 71.4 | 70.2 | 0.0 | | 71.4 | 70.2 | 0.0 | | 71.4 | 70.2 | 0.0 | | 71.4 | 70.4 | 0.0 | | 71.6 | 70.7 | 0.0 | | 71.9 | 63.9 | 71.1 | 64.0 | 71.1 | 0.0 | | 72.3 |
| 77F | 10 | 4-55 26th Avenue | 70.2 | 71.4 | 70.2 | 0.0 | | 71.4 | 70.2 | 0.0 | | 71.4 | 70.2 | 0.0 | | 71.4 | 70.5 | 0.0 | | 71.7 | 70.9 | 0.0 | | 72.1 | 66.4 | 71.7 | 66.4 | 71.7 | 0.0 | | 72.9 |
| 77F | 11 | 4-55 26th Avenue | 70.1 | 71.3 | 70.1 | 0.0 | | 71.3 | 70.1 | 0.0 | | 71.3 | 70.1 | 0.0 | | 71.3 | 70.5 | 0.0 | | 71.7 | 71.4 | 0.0 | | 72.6 | 68.1 | 72.2 | 68.2 | 72.3 | 0.0 | | 73.5 |
| 77F | 12 | 4-55 26th Avenue | 70.0 | 71.2 | 70.0 | 0.0 | | 71.2 | 70.0 | 0.0 | | 71.2 | 70.0 | 0.0 | | 71.2 | 70.4 | 0.0 | | 71.6 | 71.5 | 0.0 | | 72.7 | 68.7 | 72.4 | 68.7 | 72.4 | 0.0 | | 73.6 |
| 77F | 13 | 4-55 26th Avenue | 70.0 | 71.2 | 70.0 | 0.0 | | 71.2 | 70.0 | 0.0 | | 71.2 | 70.0 | 0.0 | | 71.2 | 70.4 | 0.0 | | 71.6 | 71.7 | 0.0 | | 72.9 | 69.4 | 72.7 | 69.4 | 72.7 | 0.0 | | 73.9 |
| 77F | 14 | 4-55 26th Avenue | 69.9 | 71.1 | 69.9 | 0.0 | | 71.1 | 69.9 | 0.0 | | 71.1 | 69.9 | 0.0 | | 71.1 | 70.3 | 0.0 | | 71.5 | 72.1 | 0.0 | | 73.3 | 70.3 | 73.1 | 70.4 | 73.2 | 0.1 | | 74.4 |
| 77F | 15 | 4-55 26th Avenue | 69.8 | 71.0 | 69.8 | 0.0 | | 71.0 | 69.8 | 0.0 | | 71.0 | 69.8 | 0.0 | | 71.0 | 70.2 | 0.0 | | 71.4 | 72.3 | 0.0 | | 73.5 | 71.4 | 73.7 | 71.4 | 73.7 | 0.0 | | 74.9 |
| 77F | 16 | 4-55 26th Avenue | 69.7 | 70.9 | 69.7 | 0.0 | | 70.9 | 69.7 | 0.0 | | 70.9 | 69.7 | 0.0 | | 70.9 | 70.1 | 0.0 | | 71.3 | 72.5 | 0.0 | | 73.7 | 72.3 | 74.2 | 72.3 | 74.2 | 0.0 | | 75.4 |
| 77F | 17 | 4-55 26th Avenue | 69.6 | 70.8 | 69.6 | 0.0 | | 70.8 | 69.6 | 0.0 | | 70.8 | 69.6 | 0.0 | | 70.8 | 70.0 | 0.0 | | 71.2 | 72.8 | 0.0 | | 74.0 | 73.0 | 74.6 | 73.0 | 74.6 | 0.0 | | 75.8 |
| 77F | 18 | 4-55 26th Avenue | 69.5 | 70.7 | 69.5 | 0.0 | | 70.7 | 69.5 | 0.0 | | 70.7 | 69.5 | 0.0 | | 70.7 | 69.9 | 0.0 | | 71.1 | 73.2 | 0.0 | | 74.4 | 73.8 | 75.2 | 73.8 | 75.2 | 0.0 | | 76.4 |
| 77F | 19 | 4-55 26th Avenue | 69.4 | 70.6 | 69.4 | 0.0 | | 70.6 | 69.4 | 0.0 | | 70.6 | 69.4 | 0.0 | | 70.6 | 69.9 | 0.0 | | 71.1 | 73.2 | 0.0 | | 74.4 | 74.5 | 75.7 | 74.5 | 75.7 | 0.0 | | 76.9 |
| 77F | 20 | 4-55 26th Avenue | 69.3 | 70.5 | 69.3 | 0.0 | | 70.5 | 69.3 | 0.0 | | 70.5 | 69.3 | 0.0 | | 70.5 | 69.8 | 0.0 | | 71.0 | 73.4 | 0.0 | | 74.6 | 74.8 | 75.9 | 74.8 | 75.9 | 0.0 | | 77.1 |
| 77F | 21 | 4-55 26th Avenue | 69.2 | 70.4 | 69.2 | 0.0 | | 70.4 | 69.2 | 0.0 | | 70.4 | 69.2 | 0.0 | | 70.4 | 69.7 | 0.0 | | 70.9 | 73.5 | 0.0 | | 74.7 | 74.9 | 75.9 | 74.9 | 75.9 | 0.0 | | 77.1 |
| 77F | 22 | 4-55 26th Avenue | 69.1 | 70.3 | 69.1 | 0.0 | | 70.3 | 69.1 | 0.0 | | 70.3 | 69.1 | 0.0 | | 70.3 | 69.6 | 0.0 | | 70.8 | 73.5 | 0.0 | | 74.7 | 75.2 | 76.2 | 75.2 | 76.2 | 0.0 | | 77.4 |
| 77F | 23 | 4-55 26th Avenue | 69.0 | 70.2 | 69.0 | 0.0 | | 70.2 | 69.0 | 0.0 | | 70.2 | 69.0 | 0.0 | | 70.2 | 69.5 | 0.0 | | 70.7 | 73.1 | 0.0 | | 74.3 | 75.5 | 76.4 | 75.5 | 76.4 | 0.0 | | 77.6 |
| 77F | 24 | 4-55 26th Avenue | 68.9 | 70.1 | 68.9 | 0.0 | | 70.1 | 68.9 | 0.0 | | 70.1 | 68.9 | 0.0 | | 70.1 | 69.4 | 0.0 | | 70.6 | 73.1 | 0.0 | | 74.3 | 75.6 | 76.4 | 75.6 | 76.4 | 0.0 | | 77.6 |
| 79A | 1 | Halletts Point Building 1 | | | | | | 65.8 | | | | 65.8 | | | | 78.1 | | | | 70.2 | | | | 66.6 | 44.3 | 62.9 | 53.9 | | | | 66.3 |
| 79A | 2 | Halletts Point Building 1 | | | | | | 66.8 | | | | 66.8 | | | | 78.5 | | | | 71.1 | | | | 68.1 | 44.3 | 63.8 | 57.3 | | | | 67.7 |
| 79A | 3 | Halletts Point Building 1 | | | | | | 66.9 | | | | 66.9 | | | | 79.4 | | | | 71.8 | | | | 69.7 | 44.0 | 63.9 | 60.0 | | | | 68.4 |
| 79A | 4 | Halletts Point Building 1 | | | | | | 66.8 | | | | 66.8 | | | | 80.1 | | | | 72.7 | | | | 70.1 | 44.0 | 63.8 | 61.6 | | | | 68.8 |
| 79A | 5 | Halletts Point Building 1 | | | | | | 66.8 | | | | 66.8 | | | | 80.4 | | | | 73.5 | | | | 70.6 | 44.0 | 63.8 | 62.4 | | | | 69.2 |
| 79A | 6 | Halletts Point Building 1 | | | | | | 66.6 | | | | 66.6 | | | | 80.5 | | | | 74.3 | | | | 70.7 | 44.1 | 63.6 | 62.4 | | | | 69.1 |
| 79A | 7 | Halletts Point Building 1 | | | | | | 66.4 | | | | 66.4 | | | | 80.5 | | | | 74.9 | | | | 70.9 | 44.2 | 63.5 | 63.0 | | | | 69.2 |
| 79A | 8 | Halletts Point Building 1 | | | | | | 66.3 | | | | 66.3 | | | | 80.5 | | | | 75.3 | | | | 71.3 | 44.2 | 63.4 | 63.7 | | | | 69.5 |
| 79A | 9 | Halletts Point Building 1 | | | | | | 66.2 | | | | 66.2 | | | | 80.5 | | | | 75.7 | | | | 72.3 | 44.2 | 63.3 | 64.5 | | | | 69.9 |
| 79A | 10 | Halletts Point Building 1 | | | | | | 66.1 | | | | 66.1 | | | | 80.4 | | | | 76.5 | | | | 71.6 | 45.5 | 63.2 | 64.2 | | | | 69.7 |
| 79A | 11 | Halletts Point Building 1 | | | | | | 66.0 | | | | 66.0 | | | | 80.2 | | | | 77.2 | | | | 71.8 | 45.6 | 63.1 | 64.5 | | | | 69.8 |
| 79A | 12 | Halletts Point Building 1 | | | | | | 65.9 | | | | 65.9 | | | | 80.2 | | | | 77.6 | | | | 71.9 | 45.7 | 63.0 | 64.3 | | | | 69.7 |
| 79A | 13 | Halletts Point Building 1 | | | | | | 65.8 | | | | 65.8 | | | | 80.0 | | | | 77.6 | | | | 72.1 | 45.7 | 62.9 | 64.5 | | | | 69.7 |
| 79A | 14 | Halletts Point Building 1 | | | | | | 65.8 | | | | 65.8 | | | | 79.9 | | | | 77.5 | | | | 72.7 | 45.7 | 62.9 | 64.8 | | | | 69.9 |
| 79A | 15 | Halletts Point Building 1 | | | | | | 65.7 | | | | 65.7 | | | | 79.8 | | | | 77.4 | | | | 73.1 | 46.6 | 62.8 | 65.1 | | | | 70.1 |
| 79B | 1 | Halletts Point Building 1 | | | | | | 60.5 | | | | 60.5 | | | | 67.1 | | | | 68.5 | | | | 61.8 | 44.3 | 57.7 | 53.8 | | | | 62.0 |
| 79B | 2 | Halletts Point Building 1 | | | | | | 61.8 | | | | 61.8 | | | | 70.3 | | | | 69.3 | | | | 63.7 | 44.3 | 59.0 | 57.0 | | | | 64.0 |
| 79B | 3 | Halletts Point Building 1 | | | | | | 62.5 | | | | 62.5 | | | | 73.5 | | | | 70.3 | | | | 66.0 | 44.4 | 59.6 | 61.8 | | | | 66.8 |
| 79B | 4 | Halletts Point Building 1 | | | | | | 63.7 | | | | 63.7 | | | | 75.9 | | | | 71.8 | | | | 67.7 | 44.4 | 60.8 | 63.5 | | | | 68.3 |
| 79B | 5 | Halletts Point Building 1 | | | | | | 64.5 | | | | 64.5 | | | | 76.9 | | | | 72.7 | | | | 69.8 | 46.6 | 61.6 | 65.3 | | | | 69.8 |
| 79B | 6 | Halletts Point Building 1 | | | | | | 65.0 | | | | 65.0 | | | | 77.6 | | | | 73.6 | | | | 70.3 | 52.1 | 62.4 | 66.5 | | | | 70.8 |

| | | | | | | | | | | | | | | |
|---|---|---|---|---|---|---|---|---|---|---|---|---|---|---|
| 79B | 7 | Halletts Point Building 1 | 65.3 | 65.3 | 77.8 | 74.0 | 70.9 | 52.3 | 62.7 | 67.3 | 71.5 |
| 79B | 8 | Halletts Point Building 1 | 65.4 | 65.4 | 77.9 | 74.6 | 71.1 | 52.3 | 62.8 | 67.3 | 71.5 |
| 79B | 9 | Halletts Point Building 1 | 65.5 | 65.5 | 78.0 | 75.2 | 71.8 | 53.7 | 63.0 | 67.6 | 71.8 |
| 79B | 10 | Halletts Point Building 1 | 65.6 | 65.6 | 78.1 | 75.6 | 72.0 | 53.9 | 63.1 | 67.7 | 71.9 |
| 79B | 11 | Halletts Point Building 1 | 65.8 | 65.8 | 78.1 | 75.9 | 72.4 | 54.1 | 63.3 | 68.1 | 72.2 |
| 79B | 12 | Halletts Point Building 1 | 65.9 | 65.9 | 78.2 | 76.0 | 72.8 | 54.1 | 63.4 | 68.5 | 72.6 |
| 79B | 13 | Halletts Point Building 1 | 66.0 | 66.0 | 78.3 | 76.1 | 73.2 | 54.1 | 63.5 | 69.0 | 73.0 |
| 79B | 14 | Halletts Point Building 1 | 66.0 | 66.0 | 78.3 | 76.1 | 73.5 | 54.4 | 63.6 | 69.3 | 73.2 |
| 79B | 15 | Halletts Point Building 1 | 66.0 | 66.0 | 78.3 | 76.1 | 73.7 | 55.7 | 63.7 | 69.6 | 73.5 |
| 79C | 5 | Halletts Point Building 1 | 64.0 | 64.0 | 66.6 | 64.0 | 65.2 | 57.9 | 64.0 | 63.1 | 67.2 |
| 79C | 6 | Halletts Point Building 1 | 63.9 | 63.9 | 67.6 | 63.9 | 65.5 | 59.0 | 64.2 | 64.1 | 67.7 |
| 79C | 7 | Halletts Point Building 1 | 63.9 | 63.9 | 68.4 | 63.9 | 65.6 | 60.0 | 64.6 | 64.6 | 68.0 |
| 79C | 8 | Halletts Point Building 1 | 63.8 | 63.8 | 68.6 | 63.8 | 65.8 | 61.8 | 65.2 | 65.6 | 68.6 |
| 79C | 9 | Halletts Point Building 1 | 63.7 | 63.7 | 69.0 | 63.7 | 66.2 | 62.1 | 65.3 | 66.3 | 69.0 |
| 79C | 10 | Halletts Point Building 1 | 63.6 | 63.6 | 69.4 | 63.6 | 66.4 | 62.4 | 65.4 | 66.6 | 69.2 |
| 79C | 11 | Halletts Point Building 1 | 63.6 | 63.6 | 69.6 | 63.6 | 66.3 | 62.6 | 65.5 | 67.3 | 69.7 |
| 79C | 12 | Halletts Point Building 1 | 63.5 | 63.5 | 69.6 | 63.5 | 66.4 | 62.8 | 65.6 | 67.5 | 69.8 |
| 79C | 13 | Halletts Point Building 1 | 63.5 | 63.5 | 69.7 | 63.5 | 66.5 | 62.9 | 65.6 | 67.6 | 69.9 |
| 79C | 14 | Halletts Point Building 1 | 63.4 | 63.4 | 69.7 | 63.4 | 66.5 | 63.1 | 65.7 | 67.7 | 70.0 |
| 79C | 15 | Halletts Point Building 1 | 63.4 | 63.4 | 69.7 | 63.4 | 66.6 | 63.1 | 65.7 | 67.9 | 70.1 |
| 79C | 16 | Halletts Point Building 1 | 63.4 | 63.4 | 69.8 | 63.4 | 66.6 | 63.3 | 65.8 | 68.2 | 70.4 |
| 79C | 17 | Halletts Point Building 1 | 63.4 | 63.4 | 69.7 | 63.4 | 66.7 | 63.5 | 65.9 | 68.4 | 70.5 |
| 79C | 18 | Halletts Point Building 1 | 63.4 | 63.4 | 69.8 | 63.4 | 66.8 | 63.7 | 66.0 | 68.4 | 70.5 |
| 79C | 19 | Halletts Point Building 1 | 63.3 | 63.3 | 69.6 | 63.3 | 67.0 | 64.0 | 66.2 | 68.6 | 70.7 |
| 79C | 20 | Halletts Point Building 1 | 63.3 | 63.3 | 69.8 | 63.3 | 67.1 | 64.6 | 66.5 | 68.9 | 70.9 |
| 79C | 21 | Halletts Point Building 1 | 63.3 | 63.3 | 69.4 | 63.3 | 67.2 | 65.1 | 66.9 | 69.3 | 71.3 |
| 79D | 1 | Halletts Point Building 1 | 66.7 | 66.7 | 67.4 | 66.9 | 66.8 | 45.8 | 63.8 | 49.7 | 66.9 |
| 79D | 2 | Halletts Point Building 1 | 68.1 | 68.1 | 68.6 | 68.3 | 68.2 | 45.6 | 65.1 | 49.7 | 68.2 |
| 79D | 3 | Halletts Point Building 1 | 68.2 | 68.2 | 68.8 | 68.4 | 68.3 | 45.4 | 65.2 | 49.6 | 68.3 |
| 79D | 4 | Halletts Point Building 1 | 68.1 | 68.1 | 68.8 | 68.3 | 68.2 | 45.3 | 65.1 | 49.5 | 68.2 |
| 79D | 5 | Halletts Point Building 1 | 67.9 | 67.9 | 69.0 | 68.1 | 68.0 | 49.4 | 65.0 | 51.7 | 68.1 |
| 79D | 6 | Halletts Point Building 1 | 67.6 | 67.6 | 69.0 | 67.8 | 67.7 | 49.8 | 64.7 | 52.2 | 67.8 |
| 79D | 7 | Halletts Point Building 1 | 67.3 | 67.3 | 68.8 | 67.6 | 67.5 | 50.7 | 64.5 | 52.7 | 67.6 |
| 79D | 8 | Halletts Point Building 1 | 67.1 | 67.1 | 68.8 | 67.4 | 67.3 | 51.0 | 64.3 | 53.0 | 67.4 |
| 79D | 9 | Halletts Point Building 1 | 66.8 | 66.8 | 68.7 | 67.1 | 67.0 | 51.2 | 64.0 | 53.1 | 67.2 |
| 79D | 10 | Halletts Point Building 1 | 66.6 | 66.6 | 68.7 | 66.9 | 66.8 | 51.3 | 63.8 | 53.3 | 67.0 |
| 79D | 11 | Halletts Point Building 1 | 66.4 | 66.4 | 68.7 | 66.7 | 66.6 | 51.5 | 63.7 | 53.5 | 66.8 |
| 79D | 12 | Halletts Point Building 1 | 66.2 | 66.2 | 68.6 | 66.5 | 66.4 | 51.5 | 63.5 | 53.5 | 66.6 |
| 79D | 13 | Halletts Point Building 1 | 66.1 | 66.1 | 68.6 | 66.5 | 66.3 | 51.6 | 63.4 | 53.6 | 66.6 |
| 79D | 14 | Halletts Point Building 1 | 65.9 | 65.9 | 68.5 | 66.3 | 66.2 | 51.6 | 63.2 | 53.6 | 66.4 |
| 79D | 15 | Halletts Point Building 1 | 65.8 | 65.8 | 68.5 | 66.2 | 66.1 | 51.8 | 63.1 | 53.8 | 66.3 |
| 79D | 16 | Halletts Point Building 1 | 65.7 | 65.7 | 68.4 | 66.1 | 66.0 | 52.0 | 63.1 | 53.9 | 66.2 |
| 79D | 17 | Halletts Point Building 1 | 65.6 | 65.6 | 68.4 | 66.0 | 65.9 | 54.1 | 63.2 | 55.4 | 66.4 |
| 79D | 18 | Halletts Point Building 1 | 65.5 | 65.5 | 68.3 | 65.9 | 65.8 | 54.6 | 63.2 | 55.7 | 66.3 |
| 79D | 19 | Halletts Point Building 1 | 65.4 | 65.4 | 68.3 | 65.9 | 65.8 | 54.6 | 63.1 | 55.7 | 66.2 |
| 79D | 20 | Halletts Point Building 1 | 65.3 | 65.3 | 68.1 | 65.8 | 65.7 | 54.8 | 63.0 | 55.9 | 66.2 |
| 79D | 21 | Halletts Point Building 1 | 65.2 | 65.2 | 68.1 | 65.7 | 65.6 | 55.0 | 63.0 | 56.2 | 66.2 |
| 79E | 5 | Halletts Point Building 1 | 66.7 | 66.7 | 70.3 | 67.3 | 66.9 | 44.4 | 63.8 | 51.0 | 66.9 |
| 79E | 6 | Halletts Point Building 1 | 66.7 | 66.7 | 73.0 | 67.9 | 66.9 | 44.5 | 63.8 | 52.3 | 67.0 |
| 79E | 7 | Halletts Point Building 1 | 66.6 | 66.6 | 74.6 | 69.4 | 66.8 | 44.5 | 63.7 | 52.5 | 66.9 |
| 79E | 8 | Halletts Point Building 1 | 66.5 | 66.5 | 75.1 | 69.8 | 66.7 | 44.6 | 63.6 | 52.6 | 66.8 |
| 79E | 9 | Halletts Point Building 1 | 66.3 | 66.3 | 75.1 | 69.9 | 66.5 | 44.6 | 63.4 | 52.8 | 66.7 |
| 79E | 10 | Halletts Point Building 1 | 66.3 | 66.3 | 75.2 | 70.2 | 66.7 | 45.8 | 63.4 | 54.5 | 66.8 |
| 79E | 11 | Halletts Point Building 1 | 66.2 | 66.2 | 75.6 | 70.3 | 66.8 | 45.9 | 63.3 | 56.9 | 67.1 |
| 79E | 12 | Halletts Point Building 1 | 66.1 | 66.1 | 75.6 | 70.5 | 66.9 | 46.0 | 63.2 | 57.5 | 67.2 |
| 79E | 13 | Halletts Point Building 1 | 66.0 | 66.0 | 75.5 | 71.0 | 66.9 | 46.0 | 63.1 | 57.8 | 67.1 |
| 79E | 14 | Halletts Point Building 1 | 65.9 | 65.9 | 75.4 | 71.5 | 66.9 | 46.0 | 63.0 | 58.0 | 67.1 |
| 79E | 15 | Halletts Point Building 1 | 65.8 | 65.8 | 75.4 | 71.9 | 66.9 | 46.1 | 62.9 | 58.3 | 67.1 |
| 79E | 16 | Halletts Point Building 1 | 65.7 | 65.7 | 75.4 | 72.4 | 67.2 | 46.5 | 62.8 | 60.0 | 67.6 |
| 79E | 17 | Halletts Point Building 1 | 65.7 | 65.7 | 75.4 | 72.6 | 67.7 | 47.2 | 62.8 | 61.6 | 68.2 |
| 79E | 18 | Halletts Point Building 1 | 65.6 | 65.6 | 75.4 | 72.7 | 68.6 | 47.3 | 62.7 | 63.7 | 69.2 |
| 79E | 19 | Halletts Point Building 1 | 65.6 | 65.6 | 75.5 | 73.2 | 69.5 | 47.3 | 62.7 | 64.3 | 69.5 |
| 79E | 20 | Halletts Point Building 1 | 65.5 | 65.5 | 75.6 | 73.7 | 71.0 | 47.3 | 62.6 | 65.5 | 70.3 |
| 80A | 1 | Halletts Point Building 2 | 71.7 | 71.7 | 71.7 | 73.3 | 72.2 | 46.0 | 68.7 | 58.4 | 72.1 |
| 80A | 2 | Halletts Point Building 2 | 70.3 | 70.3 | 70.3 | 73.0 | 71.3 | 46.0 | 67.3 | 60.6 | 71.1 |
| 80A | 3 | Halletts Point Building 2 | 69.2 | 69.2 | 69.2 | 73.1 | 70.4 | 46.1 | 66.2 | 60.2 | 70.2 |
| 80A | 4 | Halletts Point Building 2 | 68.3 | 68.3 | 68.3 | 74.0 | 69.9 | 46.7 | 65.4 | 60.6 | 69.6 |
| 80A | 5 | Halletts Point Building 2 | 67.2 | 67.2 | 67.2 | 70.9 | 68.2 | 46.2 | 64.3 | 58.8 | 68.3 |
| 80A | 6 | Halletts Point Building 2 | 66.8 | 66.8 | 66.8 | 72.9 | 67.9 | 47.8 | 63.9 | 59.3 | 68.1 |
| 80A | 7 | Halletts Point Building 2 | 66.5 | 66.5 | 66.5 | 72.9 | 67.8 | 50.1 | 63.7 | 59.6 | 68.0 |
| 80A | 8 | Halletts Point Building 2 | 66.2 | 66.2 | 66.2 | 74.6 | 67.9 | 53.1 | 63.6 | 60.4 | 68.0 |
| 80A | 9 | Halletts Point Building 2 | 65.9 | 65.9 | 65.9 | 74.8 | 68.0 | 56.1 | 63.7 | 61.5 | 68.3 |
| 80A | 10 | Halletts Point Building 2 | 65.7 | 65.7 | 65.7 | 74.8 | 68.3 | 59.5 | 64.4 | 62.5 | 68.6 |

| | | | | | | | | | | | | | |
|---|---|---|---|---|---|---|---|---|---|---|---|---|---|
| 80A | 11 | Halletts Point Building 2 | 65.5 | 65.5 | 65.5 | 74.9 | 68.7 | 60.1 | 64.5 | 63.5 | 69.0 |
| 80A | 12 | Halletts Point Building 2 | 65.3 | 65.3 | 65.3 | 75.0 | 68.7 | 60.3 | 64.4 | 63.8 | 69.1 |
| 80A | 13 | Halletts Point Building 2 | 65.2 | 65.2 | 65.2 | 74.9 | 68.9 | 60.5 | 64.4 | 64.1 | 69.3 |
| 80A | 14 | Halletts Point Building 2 | 65.1 | 65.1 | 65.1 | 74.8 | 69.1 | 60.6 | 64.4 | 64.3 | 69.3 |
| 80A | 15 | Halletts Point Building 2 | 65.0 | 65.0 | 65.0 | 74.6 | 69.3 | 60.7 | 64.4 | 64.9 | 69.7 |
| 80A | 16 | Halletts Point Building 2 | 65.0 | 65.0 | 65.0 | 74.5 | 69.5 | 60.8 | 64.5 | 65.3 | 70.0 |
| 80A | 17 | Halletts Point Building 2 | 64.9 | 64.9 | 64.9 | 74.4 | 69.7 | 60.9 | 64.4 | 65.6 | 70.1 |
| 80A | 18 | Halletts Point Building 2 | 64.8 | 64.8 | 64.8 | 74.3 | 69.8 | 61.0 | 64.4 | 66.0 | 70.4 |
| 80A | 19 | Halletts Point Building 2 | 64.7 | 64.7 | 64.7 | 74.1 | 70.1 | 61.1 | 64.4 | 66.5 | 70.7 |
| 80A | 20 | Halletts Point Building 2 | 64.7 | 64.7 | 64.7 | 74.0 | 70.2 | 61.3 | 64.5 | 67.1 | 71.2 |
| 80A | 21 | Halletts Point Building 2 | 64.6 | 64.6 | 64.6 | 73.9 | 70.6 | 61.4 | 64.5 | 67.8 | 71.7 |
| 80A | 22 | Halletts Point Building 2 | 64.6 | 64.6 | 64.6 | 73.8 | 70.9 | 61.6 | 64.6 | 68.0 | 71.9 |
| 80A | 23 | Halletts Point Building 2 | 64.6 | 64.6 | 64.6 | 73.7 | 71.0 | 61.9 | 64.8 | 68.2 | 72.1 |
| 80A | 24 | Halletts Point Building 2 | 64.6 | 64.6 | 64.6 | 73.6 | 71.1 | 62.3 | 65.0 | 68.4 | 72.2 |
| 80A | 25 | Halletts Point Building 2 | 64.6 | 64.6 | 64.6 | 73.5 | 71.3 | 62.8 | 65.3 | 68.6 | 72.4 |
| 80B | 1 | Halletts Point Building 2 | 63.0 | 63.0 | 63.0 | 63.4 | 63.3 | 48.5 | 60.3 | 50.7 | 63.5 |
| 80B | 2 | Halletts Point Building 2 | 64.7 | 64.7 | 64.7 | 65.0 | 64.9 | 48.1 | 61.9 | 50.4 | 65.0 |
| 80B | 3 | Halletts Point Building 2 | 65.1 | 65.1 | 65.1 | 65.3 | 65.3 | 47.7 | 62.3 | 50.2 | 65.4 |
| 80B | 4 | Halletts Point Building 2 | 65.2 | 65.2 | 65.2 | 65.5 | 65.4 | 47.7 | 62.4 | 50.2 | 65.5 |
| 80B | 5 | Halletts Point Building 2 | 65.1 | 65.1 | 65.1 | 65.4 | 65.3 | 47.8 | 62.3 | 50.4 | 65.4 |
| 80B | 6 | Halletts Point Building 2 | 65.1 | 65.1 | 65.1 | 65.4 | 65.3 | 48.1 | 62.3 | 50.7 | 65.4 |
| 80B | 7 | Halletts Point Building 2 | 64.9 | 64.9 | 64.9 | 65.2 | 65.1 | 49.0 | 62.1 | 51.3 | 65.3 |
| 80B | 8 | Halletts Point Building 2 | 64.8 | 64.8 | 64.8 | 65.1 | 65.0 | 49.7 | 62.1 | 51.7 | 65.2 |
| 80C | 1 | Halletts Point Building 2 | 60.4 | 60.4 | 60.4 | 61.2 | 60.9 | 43.3 | 57.6 | 48.6 | 60.9 |
| 80C | 2 | Halletts Point Building 2 | 61.2 | 61.2 | 61.2 | 61.8 | 61.6 | 43.1 | 58.3 | 48.5 | 61.6 |
| 80C | 3 | Halletts Point Building 2 | 61.9 | 61.9 | 61.9 | 62.4 | 62.3 | 43.0 | 59.0 | 48.4 | 62.3 |
| 80C | 4 | Halletts Point Building 2 | 62.4 | 62.4 | 62.4 | 62.9 | 62.7 | 42.9 | 59.5 | 48.5 | 62.7 |
| 80C | 5 | Halletts Point Building 2 | 62.7 | 62.7 | 62.7 | 63.2 | 63.0 | 43.0 | 59.8 | 50.4 | 63.2 |
| 80C | 6 | Halletts Point Building 2 | 62.9 | 62.9 | 62.9 | 63.4 | 63.3 | 43.0 | 60.0 | 50.8 | 63.4 |
| 80C | 7 | Halletts Point Building 2 | 63.0 | 63.0 | 63.0 | 63.6 | 63.4 | 43.2 | 60.1 | 51.4 | 63.6 |
| 80C | 8 | Halletts Point Building 2 | 63.1 | 63.1 | 63.1 | 63.8 | 63.4 | 43.2 | 60.2 | 52.1 | 63.7 |
| 80C | 9 | Halletts Point Building 2 | 63.1 | 63.1 | 63.1 | 63.8 | 63.5 | 43.4 | 60.2 | 52.2 | 63.8 |
| 80C | 10 | Halletts Point Building 2 | 63.2 | 63.2 | 63.2 | 64.2 | 63.6 | 43.4 | 60.3 | 52.5 | 63.9 |
| 80C | 11 | Halletts Point Building 2 | 63.2 | 63.2 | 63.2 | 64.3 | 63.6 | 43.4 | 60.3 | 52.7 | 63.9 |
| 80C | 12 | Halletts Point Building 2 | 63.3 | 63.3 | 63.3 | 64.6 | 63.7 | 43.4 | 60.4 | 52.8 | 64.0 |
| 80C | 13 | Halletts Point Building 2 | 63.3 | 63.3 | 63.3 | 64.6 | 63.7 | 43.5 | 60.4 | 53.1 | 64.1 |
| 80C | 14 | Halletts Point Building 2 | 63.3 | 63.3 | 63.3 | 64.6 | 63.7 | 43.5 | 60.4 | 54.2 | 64.3 |
| 80C | 15 | Halletts Point Building 2 | 63.3 | 63.3 | 63.3 | 64.6 | 63.7 | 43.5 | 60.4 | 55.2 | 64.5 |
| 80C | 16 | Halletts Point Building 2 | 63.3 | 63.3 | 63.3 | 64.6 | 63.8 | 43.5 | 60.4 | 55.2 | 64.5 |
| 80C | 17 | Halletts Point Building 2 | 63.3 | 63.3 | 63.3 | 64.6 | 63.8 | 43.5 | 60.4 | 55.2 | 64.5 |
| 80C | 18 | Halletts Point Building 2 | 63.3 | 63.3 | 63.3 | 64.6 | 63.8 | 43.5 | 60.4 | 55.2 | 64.5 |
| 80C | 19 | Halletts Point Building 2 | 63.3 | 63.3 | 63.3 | 64.6 | 63.8 | 43.6 | 60.4 | 55.8 | 64.6 |
| 80C | 20 | Halletts Point Building 2 | 63.3 | 63.3 | 63.3 | 64.5 | 63.8 | 43.8 | 60.4 | 56.2 | 64.7 |
| 80C | 21 | Halletts Point Building 2 | 63.2 | 63.2 | 63.2 | 64.5 | 63.7 | 43.9 | 60.3 | 56.2 | 64.7 |
| 80C | 22 | Halletts Point Building 2 | 63.2 | 63.2 | 63.2 | 64.5 | 63.7 | 43.9 | 60.3 | 56.7 | 64.8 |
| 80C | 23 | Halletts Point Building 2 | 63.2 | 63.2 | 63.2 | 64.4 | 63.7 | 43.9 | 60.3 | 56.7 | 64.8 |
| 80C | 24 | Halletts Point Building 2 | 63.2 | 63.2 | 63.2 | 64.4 | 63.7 | 43.9 | 60.3 | 56.7 | 64.8 |
| 80C | 25 | Halletts Point Building 2 | 63.2 | 63.2 | 63.2 | 64.5 | 63.7 | 44.5 | 60.3 | 56.9 | 64.9 |
| 80D | 1 | Halletts Point Building 2 | 62.8 | 62.8 | 62.8 | 65.5 | 63.6 | 43.2 | 59.9 | 52.7 | 63.6 |
| 80D | 2 | Halletts Point Building 2 | 64.5 | 64.5 | 64.5 | 67.3 | 65.1 | 43.2 | 61.6 | 53.1 | 65.1 |
| 80D | 3 | Halletts Point Building 2 | 65.1 | 65.1 | 65.1 | 68.2 | 65.6 | 43.3 | 62.2 | 53.7 | 65.7 |
| 80D | 4 | Halletts Point Building 2 | 65.3 | 65.3 | 65.3 | 70.0 | 65.9 | 43.3 | 62.4 | 54.8 | 66.0 |
| 80D | 5 | Halletts Point Building 2 | 65.4 | 65.4 | 65.4 | 72.3 | 65.9 | 43.0 | 62.4 | 55.9 | 66.3 |
| 80D | 6 | Halletts Point Building 2 | 65.4 | 65.4 | 65.4 | 72.2 | 66.0 | 43.3 | 62.5 | 57.0 | 66.5 |
| 80D | 7 | Halletts Point Building 2 | 65.2 | 65.2 | 65.2 | 72.0 | 65.9 | 43.4 | 62.3 | 57.8 | 66.5 |
| 80D | 8 | Halletts Point Building 2 | 65.2 | 65.2 | 65.2 | 71.9 | 66.1 | 43.4 | 62.3 | 59.7 | 67.1 |
| 81A | 1 | Halletts Point Building 3 | 70.4 | 70.4 | 70.4 | 70.4 | 71.8 | 48.4 | 69.1 | 62.9 | 71.3 |
| 81A | 2 | Halletts Point Building 3 | 70.1 | 70.1 | 70.1 | 70.1 | 72.3 | 51.6 | 68.9 | 65.4 | 71.7 |
| 81A | 3 | Halletts Point Building 3 | 69.5 | 69.5 | 69.5 | 69.5 | 72.5 | 53.7 | 68.4 | 67.0 | 72.0 |
| 81A | 4 | Halletts Point Building 3 | 68.9 | 68.9 | 68.9 | 68.9 | 75.4 | 55.2 | 67.8 | 68.5 | 72.4 |
| 81A | 5 | Halletts Point Building 3 | 68.4 | 68.4 | 68.4 | 68.4 | 76.4 | 55.8 | 67.4 | 69.4 | 72.7 |
| 81A | 6 | Halletts Point Building 3 | 68.0 | 68.0 | 68.0 | 68.0 | 76.6 | 57.0 | 67.1 | 69.7 | 72.8 |
| 81A | 7 | Halletts Point Building 3 | 67.2 | 67.2 | 67.2 | 67.2 | 76.4 | 58.4 | 66.6 | 69.9 | 72.7 |
| 81A | 8 | Halletts Point Building 3 | 66.9 | 66.9 | 66.9 | 66.9 | 76.8 | 58.7 | 66.4 | 70.1 | 72.7 |
| 81A | 9 | Halletts Point Building 3 | 66.7 | 66.7 | 66.7 | 66.7 | 77.1 | 61.5 | 66.9 | 70.8 | 73.2 |
| 81A | 10 | Halletts Point Building 3 | 66.5 | 66.5 | 66.5 | 66.5 | 77.3 | 61.7 | 66.8 | 71.1 | 73.4 |
| 81A | 11 | Halletts Point Building 3 | 66.2 | 66.2 | 66.2 | 66.2 | 79.1 | 61.8 | 66.6 | 71.4 | 73.6 |
| 81A | 12 | Halletts Point Building 3 | 66.1 | 66.1 | 66.1 | 66.1 | 78.9 | 62.0 | 66.6 | 71.6 | 73.7 |
| 81A | 13 | Halletts Point Building 3 | 65.9 | 65.9 | 65.9 | 65.9 | 78.7 | 62.2 | 66.6 | 71.7 | 73.8 |
| 81A | 14 | Halletts Point Building 3 | 65.8 | 65.8 | 65.8 | 65.8 | 78.5 | 62.3 | 66.5 | 71.9 | 73.9 |
| 81A | 15 | Halletts Point Building 3 | 65.7 | 65.7 | 65.7 | 65.7 | 78.2 | 62.4 | 66.5 | 72.0 | 74.0 |
| 81A | 16 | Halletts Point Building 3 | 65.6 | 65.6 | 65.6 | 65.6 | 78.1 | 62.5 | 66.5 | 72.0 | 74.0 |
| 81A | 17 | Halletts Point Building 3 | 65.5 | 65.5 | 65.5 | 65.5 | 77.6 | 62.6 | 66.5 | 72.0 | 74.0 |

| | | | | | | | | | | | | | |
|---|---|---|---|---|---|---|---|---|---|---|---|---|---|
| 81A | 18 | Halletts Point Building 3 | 65.4 | 65.4 | 65.4 | 65.4 | 77.3 | 62.6 | 66.4 | 72.3 | | | 74.2 |
| 81A | 19 | Halletts Point Building 3 | 65.3 | 65.3 | 65.3 | 65.3 | 77.1 | 62.7 | 66.4 | 72.3 | | | 74.2 |
| 81A | 20 | Halletts Point Building 3 | 65.2 | 65.2 | 65.2 | 65.2 | 76.9 | 62.8 | 66.4 | 72.2 | | | 74.1 |
| 81A | 21 | Halletts Point Building 3 | 65.1 | 65.1 | 65.1 | 65.1 | 76.6 | 63.0 | 66.4 | 72.2 | | | 74.1 |
| 81A | 22 | Halletts Point Building 3 | 65.1 | 65.1 | 65.1 | 65.1 | 76.3 | 63.2 | 66.5 | 72.1 | | | 74.0 |
| 81A | 23 | Halletts Point Building 3 | 65.0 | 65.0 | 65.0 | 65.0 | 76.2 | 63.6 | 66.7 | 72.1 | | | 74.0 |
| 81A | 24 | Halletts Point Building 3 | 64.9 | 64.9 | 64.9 | 64.9 | 76.0 | 64.1 | 66.9 | 72.2 | | | 74.1 |
| 81A | 25 | Halletts Point Building 3 | 64.9 | 64.9 | 64.9 | 64.9 | 76.0 | 64.6 | 67.1 | 72.4 | | | 74.2 |
| 81A | 26 | Halletts Point Building 3 | 64.9 | 64.9 | 64.9 | 64.9 | 75.8 | 64.9 | 67.3 | 72.4 | | | 74.2 |
| 81A | 27 | Halletts Point Building 3 | 64.9 | 64.9 | 64.9 | 64.9 | 75.7 | 65.0 | 67.4 | 72.5 | | | 74.3 |
| 81A | 28 | Halletts Point Building 3 | 65.0 | 65.0 | 65.0 | 65.0 | 75.5 | 65.1 | 67.5 | 72.6 | | | 74.4 |
| 81A | 29 | Halletts Point Building 3 | 65.0 | 65.0 | 65.0 | 65.0 | 75.4 | 65.2 | 67.5 | 72.7 | | | 74.5 |
| 81A | 30 | Halletts Point Building 3 | 64.9 | 64.9 | 64.9 | 64.9 | 75.3 | 65.2 | 67.5 | 72.7 | | | 74.5 |
| 81B | 1 | Halletts Point Building 3 | 66.5 | 66.5 | 66.5 | 66.5 | 66.8 | 43.9 | 63.5 | 51.1 | | | 66.7 |
| 81B | 2 | Halletts Point Building 3 | 67.3 | 67.3 | 67.3 | 67.3 | 67.6 | 44.3 | 64.3 | 51.1 | | | 67.5 |
| 81B | 3 | Halletts Point Building 3 | 67.4 | 67.4 | 67.4 | 67.4 | 67.6 | 45.0 | 64.4 | 51.4 | | | 67.6 |
| 81B | 4 | Halletts Point Building 3 | 67.4 | 67.4 | 67.4 | 67.4 | 67.7 | 45.6 | 64.5 | 52.0 | | | 67.6 |
| 81B | 5 | Halletts Point Building 3 | 66.9 | 66.9 | 66.9 | 66.9 | 67.2 | 44.2 | 63.9 | 51.8 | | | 67.2 |
| 81B | 6 | Halletts Point Building 3 | 66.7 | 66.7 | 66.7 | 66.7 | 67.1 | 49.5 | 63.9 | 53.4 | | | 67.1 |
| 81B | 7 | Halletts Point Building 3 | 66.5 | 66.5 | 66.5 | 66.5 | 66.9 | 51.8 | 63.8 | 54.6 | | | 67.0 |
| 81B | 8 | Halletts Point Building 3 | 66.2 | 66.2 | 66.2 | 66.2 | 66.7 | 52.0 | 63.5 | 55.0 | | | 66.8 |
| 81C | 1 | Halletts Point Building 3 | 59.1 | 59.1 | 59.1 | 59.1 | 60.2 | 42.1 | 57.9 | 50.8 | | | 59.9 |
| 81C | 2 | Halletts Point Building 3 | 60.3 | 60.3 | 60.3 | 60.3 | 61.2 | 42.0 | 59.1 | 50.7 | | | 60.9 |
| 81C | 3 | Halletts Point Building 3 | 61.4 | 61.4 | 61.4 | 61.4 | 62.2 | 42.0 | 60.2 | 51.0 | | | 61.9 |
| 81C | 4 | Halletts Point Building 3 | 62.3 | 62.3 | 62.3 | 62.3 | 63.2 | 41.9 | 61.1 | 56.0 | | | 63.5 |
| 81C | 5 | Halletts Point Building 3 | 62.9 | 62.9 | 62.9 | 62.9 | 63.8 | 41.9 | 61.6 | 57.6 | | | 64.4 |
| 81C | 6 | Halletts Point Building 3 | 63.2 | 63.2 | 63.2 | 63.2 | 64.0 | 41.9 | 61.9 | 58.3 | | | 64.8 |
| 81C | 7 | Halletts Point Building 3 | 63.5 | 63.5 | 63.5 | 63.5 | 64.3 | 42.0 | 62.2 | 58.7 | | | 65.1 |
| 81C | 8 | Halletts Point Building 3 | 63.5 | 63.5 | 63.5 | 63.5 | 64.3 | 42.0 | 62.2 | 59.0 | | | 65.2 |
| 81C | 9 | Halletts Point Building 3 | 63.5 | 63.5 | 63.5 | 63.5 | 64.3 | 43.1 | 62.3 | 59.3 | | | 65.3 |
| 81C | 10 | Halletts Point Building 3 | 63.7 | 63.7 | 63.7 | 63.7 | 64.5 | 43.3 | 62.5 | 60.7 | | | 65.9 |
| 81C | 11 | Halletts Point Building 3 | 63.8 | 63.8 | 63.8 | 63.8 | 64.6 | 43.5 | 62.6 | 60.7 | | | 66.0 |
| 81C | 12 | Halletts Point Building 3 | 63.8 | 63.8 | 63.8 | 63.8 | 64.6 | 43.6 | 62.6 | 61.7 | | | 66.4 |
| 81C | 13 | Halletts Point Building 3 | 63.8 | 63.8 | 63.8 | 63.8 | 64.6 | 43.8 | 62.6 | 62.2 | | | 66.7 |
| 81C | 14 | Halletts Point Building 3 | 63.8 | 63.8 | 63.8 | 63.8 | 64.6 | 43.9 | 62.6 | 62.7 | | | 66.9 |
| 81C | 15 | Halletts Point Building 3 | 63.8 | 63.8 | 63.8 | 63.8 | 64.6 | 43.9 | 62.6 | 62.6 | | | 66.9 |
| 81C | 16 | Halletts Point Building 3 | 63.8 | 63.8 | 63.8 | 63.8 | 64.6 | 44.0 | 62.6 | 63.0 | | | 67.1 |
| 81C | 17 | Halletts Point Building 3 | 63.8 | 63.8 | 63.8 | 63.8 | 64.9 | 44.0 | 62.6 | 63.1 | | | 67.1 |
| 81C | 18 | Halletts Point Building 3 | 63.8 | 63.8 | 63.8 | 63.8 | 64.9 | 44.1 | 62.6 | 64.4 | | | 67.9 |
| 81C | 19 | Halletts Point Building 3 | 63.8 | 63.8 | 63.8 | 63.8 | 65.8 | 44.6 | 62.6 | 64.3 | | | 67.8 |
| 81C | 20 | Halletts Point Building 3 | 63.7 | 63.7 | 63.7 | 63.7 | 65.9 | 45.5 | 62.5 | 64.3 | | | 67.8 |
| 81C | 21 | Halletts Point Building 3 | 63.8 | 63.8 | 63.8 | 63.8 | 66.0 | 45.7 | 62.6 | 64.2 | | | 67.7 |
| 81C | 22 | Halletts Point Building 3 | 63.8 | 63.8 | 63.8 | 63.8 | 66.4 | 45.7 | 62.6 | 64.2 | | | 67.7 |
| 81C | 23 | Halletts Point Building 3 | 63.7 | 63.7 | 63.7 | 63.7 | 66.4 | 45.7 | 62.5 | 64.3 | | | 67.8 |
| 81C | 24 | Halletts Point Building 3 | 63.7 | 63.7 | 63.7 | 63.7 | 66.3 | 45.9 | 62.5 | 64.4 | | | 67.8 |
| 81C | 25 | Halletts Point Building 3 | 63.7 | 63.7 | 63.7 | 63.7 | 66.3 | 45.9 | 62.5 | 64.4 | | | 67.8 |
| 81C | 26 | Halletts Point Building 3 | 63.7 | 63.7 | 63.7 | 63.7 | 66.3 | 46.0 | 62.5 | 64.6 | | | 67.9 |
| 81C | 27 | Halletts Point Building 3 | 63.7 | 63.7 | 63.7 | 63.7 | 66.3 | 46.1 | 62.5 | 64.9 | | | 68.1 |
| 81C | 28 | Halletts Point Building 3 | 63.7 | 63.7 | 63.7 | 63.7 | 66.2 | 46.1 | 62.5 | 64.8 | | | 68.1 |
| 81C | 29 | Halletts Point Building 3 | 63.7 | 63.7 | 63.7 | 63.7 | 66.4 | 46.1 | 62.5 | 65.0 | | | 68.2 |
| 81C | 30 | Halletts Point Building 3 | 63.7 | 63.7 | 63.7 | 63.7 | 66.4 | 46.9 | 62.5 | 64.9 | | | 68.1 |
| 81D | 1 | Halletts Point Building 3 | 65.6 | 65.6 | 65.6 | 65.6 | 73.3 | 42.3 | 64.3 | 58.6 | | | 66.6 |
| 81D | 2 | Halletts Point Building 3 | 66.8 | 66.8 | 66.8 | 66.8 | 75.7 | 42.4 | 65.5 | 58.6 | | | 67.6 |
| 81D | 3 | Halletts Point Building 3 | 67.2 | 67.2 | 67.2 | 67.2 | 77.3 | 42.7 | 65.9 | 60.3 | | | 68.3 |
| 81D | 4 | Halletts Point Building 3 | 67.3 | 67.3 | 67.3 | 67.3 | 79.7 | 42.8 | 66.0 | 60.6 | | | 68.4 |
| 81D | 5 | Halletts Point Building 3 | 67.1 | 67.1 | 67.1 | 67.1 | 80.7 | 42.8 | 65.8 | 60.9 | | | 68.3 |
| 81D | 6 | Halletts Point Building 3 | 67.0 | 67.0 | 67.0 | 67.0 | 80.6 | 44.4 | 65.7 | 61.1 | | | 68.3 |
| 81D | 7 | Halletts Point Building 3 | 66.8 | 66.8 | 66.8 | 66.8 | 80.5 | 44.5 | 65.5 | 61.4 | | | 68.2 |
| 81D | 8 | Halletts Point Building 3 | 66.6 | 66.6 | 66.6 | 66.6 | 80.6 | 44.5 | 65.3 | 62.0 | | | 68.3 |
| 81D | 9 | Halletts Point Building 3 | 66.2 | 66.2 | 66.2 | 66.2 | 80.3 | 44.5 | 64.9 | 62.9 | | | 68.3 |
| 81D | 10 | Halletts Point Building 3 | 66.0 | 66.0 | 66.0 | 66.0 | 80.0 | 44.6 | 64.7 | 63.6 | | | 68.5 |
| 81D | 11 | Halletts Point Building 3 | 65.9 | 65.9 | 65.9 | 65.9 | 79.7 | 44.8 | 64.6 | 63.8 | | | 68.5 |
| 81D | 12 | Halletts Point Building 3 | 65.7 | 65.7 | 65.7 | 65.7 | 79.5 | 45.0 | 64.4 | 65.0 | | | 69.0 |
| 81D | 13 | Halletts Point Building 3 | 65.6 | 65.6 | 65.6 | 65.6 | 79.3 | 45.1 | 64.4 | 65.4 | | | 69.2 |
| 81D | 14 | Halletts Point Building 3 | 65.5 | 65.5 | 65.5 | 65.5 | 78.7 | 45.2 | 64.3 | 65.8 | | | 69.4 |
| 81D | 15 | Halletts Point Building 3 | 65.3 | 65.3 | 65.3 | 65.3 | 78.4 | 45.3 | 64.1 | 66.7 | | | 69.9 |
| 81D | 16 | Halletts Point Building 3 | 65.2 | 65.2 | 65.2 | 65.2 | 78.1 | 45.7 | 64.0 | 67.7 | | | 70.5 |
| 81D | 17 | Halletts Point Building 3 | 65.2 | 65.2 | 65.2 | 65.2 | 77.7 | 46.3 | 64.0 | 68.3 | | | 70.9 |
| 81D | 18 | Halletts Point Building 3 | 65.1 | 65.1 | 65.1 | 65.1 | 77.5 | 47.7 | 63.9 | 68.4 | | | 71.0 |
| 81D | 19 | Halletts Point Building 3 | 65.0 | 65.0 | 65.0 | 65.0 | 77.2 | 48.2 | 63.8 | 68.4 | | | 71.0 |
| 81D | 20 | Halletts Point Building 3 | 65.0 | 65.0 | 65.0 | 65.0 | 76.9 | 48.5 | 63.8 | 68.5 | | | 71.0 |
| 81D | 21 | Halletts Point Building 3 | 64.9 | 64.9 | 64.9 | 64.9 | 76.7 | 48.6 | 63.7 | 68.7 | | | 71.2 |
| 81D | 22 | Halletts Point Building 3 | 64.8 | 64.8 | 64.8 | 64.8 | 76.5 | 48.8 | 63.6 | 68.9 | | | 71.3 |

| | | | | | | | | | | | | | |
|---|---|---|---|---|---|---|---|---|---|---|---|---|---|
| 81D | 23 | Halletts Point Building 3 | 64.7 | 64.7 | 64.7 | 64.7 | 76.3 | 48.9 | 63.6 | 68.8 | | | 71.2 |
| 81D | 24 | Halletts Point Building 3 | 64.6 | 64.6 | 64.6 | 64.6 | 76.0 | 49.1 | 63.5 | 69.1 | | | 71.4 |
| 81D | 25 | Halletts Point Building 3 | 64.6 | 64.6 | 64.6 | 64.6 | 75.8 | 49.1 | 63.5 | 69.2 | | | 71.5 |
| 81D | 26 | Halletts Point Building 3 | 64.5 | 64.5 | 64.5 | 64.5 | 75.6 | 49.2 | 63.4 | 69.4 | | | 71.6 |
| 81D | 27 | Halletts Point Building 3 | 64.5 | 64.5 | 64.5 | 64.5 | 75.5 | 49.3 | 63.4 | 69.5 | | | 71.7 |
| 81D | 28 | Halletts Point Building 3 | 64.5 | 64.5 | 64.5 | 64.5 | 75.2 | 49.3 | 63.4 | 69.7 | | | 71.9 |
| 81D | 29 | Halletts Point Building 3 | 64.6 | 64.6 | 64.6 | 64.6 | 75.0 | 49.4 | 63.5 | 69.6 | | | 71.8 |
| 81D | 30 | Halletts Point Building 3 | 64.6 | 64.6 | 64.6 | 64.6 | 74.8 | 50.1 | 63.5 | 69.7 | | | 71.9 |
| 82A | 1 | Halletts Point Building 4 | 70.4 | 70.4 | 70.4 | 70.4 | 70.4 | 45.4 | 69.1 | 69.4 | | | 73.6 |
| 82A | 2 | Halletts Point Building 4 | 69.8 | 69.8 | 69.8 | 69.8 | 69.8 | 46.0 | 68.5 | 71.6 | | | 74.6 |
| 82A | 3 | Halletts Point Building 4 | 68.9 | 68.9 | 68.9 | 68.9 | 68.9 | 47.1 | 67.6 | 74.2 | | | 76.4 |
| 82A | 4 | Halletts Point Building 4 | 68.2 | 68.2 | 68.2 | 68.2 | 68.2 | 48.5 | 67.0 | 74.9 | | | 76.8 |
| 82A | 5 | Halletts Point Building 4 | 67.6 | 67.6 | 67.6 | 67.6 | 67.6 | 50.3 | 66.4 | 75.0 | | | 76.8 |
| 82A | 6 | Halletts Point Building 4 | 67.2 | 67.2 | 67.2 | 67.2 | 67.2 | 53.1 | 66.1 | 75.1 | | | 76.9 |
| 82A | 7 | Halletts Point Building 4 | 66.8 | 66.8 | 66.8 | 66.8 | 66.8 | 55.3 | 65.9 | 75.1 | | | 76.9 |
| 82A | 8 | Halletts Point Building 4 | 66.4 | 66.4 | 66.4 | 66.4 | 66.4 | 58.4 | 65.9 | 75.0 | | | 76.7 |
| 82A | 9 | Halletts Point Building 4 | 65.8 | 65.8 | 65.8 | 65.8 | 65.8 | 58.3 | 65.4 | 67.9 | | | 70.8 |
| 82A | 10 | Halletts Point Building 4 | 65.5 | 65.5 | 65.5 | 65.5 | 65.5 | 58.5 | 65.2 | 71.4 | | | 73.5 |
| 82A | 11 | Halletts Point Building 4 | 65.3 | 65.3 | 65.3 | 65.3 | 65.3 | 58.6 | 65.1 | 74.3 | | | 76.0 |
| 82A | 12 | Halletts Point Building 4 | 65.0 | 65.0 | 65.0 | 65.0 | 65.0 | 58.8 | 64.9 | 75.1 | | | 76.7 |
| 82A | 13 | Halletts Point Building 4 | 64.8 | 64.8 | 64.8 | 64.8 | 64.8 | 59.0 | 64.8 | 75.2 | | | 76.8 |
| 82A | 14 | Halletts Point Building 4 | 64.6 | 64.6 | 64.6 | 64.6 | 64.6 | 59.1 | 64.7 | 75.2 | | | 76.8 |
| 82A | 15 | Halletts Point Building 4 | 64.5 | 64.5 | 64.5 | 64.5 | 64.5 | 59.2 | 64.7 | 75.1 | | | 76.7 |
| 82A | 16 | Halletts Point Building 4 | 64.4 | 64.4 | 64.4 | 64.4 | 64.4 | 59.3 | 64.6 | 74.9 | | | 76.5 |
| 82A | 17 | Halletts Point Building 4 | 64.4 | 64.4 | 64.4 | 64.4 | 64.4 | 59.4 | 64.6 | 74.8 | | | 76.4 |
| 82A | 18 | Halletts Point Building 4 | 64.2 | 64.2 | 64.2 | 64.2 | 64.2 | 59.5 | 64.5 | 74.7 | | | 76.3 |
| 82A | 19 | Halletts Point Building 4 | 64.1 | 64.1 | 64.1 | 64.1 | 64.1 | 59.7 | 64.5 | 74.5 | | | 76.1 |
| 82A | 20 | Halletts Point Building 4 | 64.1 | 64.1 | 64.1 | 64.1 | 64.1 | 59.8 | 64.6 | 74.5 | | | 76.1 |
| 82A | 21 | Halletts Point Building 4 | 64.0 | 64.0 | 64.0 | 64.0 | 64.0 | 59.9 | 64.5 | 74.5 | | | 76.1 |
| 82B | 1 | Halletts Point Building 4 | 63.2 | 63.2 | 63.2 | 63.2 | 63.2 | 51.0 | 62.2 | 59.8 | | | 65.3 |
| 82B | 2 | Halletts Point Building 4 | 64.8 | 64.8 | 64.8 | 64.8 | 64.8 | 53.1 | 63.9 | 60.0 | | | 66.4 |
| 82B | 3 | Halletts Point Building 4 | 65.5 | 65.5 | 65.5 | 65.5 | 65.5 | 54.3 | 64.6 | 60.6 | | | 67.1 |
| 82B | 4 | Halletts Point Building 4 | 65.7 | 65.7 | 65.7 | 65.7 | 65.7 | 54.8 | 64.9 | 61.5 | | | 67.5 |
| 82B | 5 | Halletts Point Building 4 | 65.8 | 65.8 | 65.8 | 65.8 | 65.8 | 55.9 | 65.1 | 59.5 | | | 67.0 |
| 82B | 6 | Halletts Point Building 4 | 65.7 | 65.7 | 65.7 | 65.7 | 65.7 | 56.9 | 65.1 | 60.2 | | | 67.1 |
| 82B | 7 | Halletts Point Building 4 | 65.6 | 65.6 | 65.6 | 65.6 | 65.6 | 57.5 | 65.1 | 60.6 | | | 67.1 |
| 82B | 8 | Halletts Point Building 4 | 65.5 | 65.5 | 65.5 | 65.5 | 65.5 | 57.8 | 65.1 | 60.7 | | | 67.1 |
| 82B | 9 | Halletts Point Building 4 | 65.3 | 65.3 | 65.3 | 65.3 | 65.3 | 57.7 | 64.9 | 60.4 | | | 66.9 |
| 82B | 10 | Halletts Point Building 4 | 65.2 | 65.2 | 65.2 | 65.2 | 65.2 | 58.2 | 64.9 | 60.8 | | | 66.9 |
| 82B | 11 | Halletts Point Building 4 | 64.9 | 64.9 | 64.9 | 64.9 | 64.9 | 58.4 | 64.7 | 61.0 | | | 66.8 |
| 82B | 12 | Halletts Point Building 4 | 64.7 | 64.7 | 64.7 | 64.7 | 64.7 | 58.5 | 64.6 | 61.2 | | | 66.7 |
| 82B | 13 | Halletts Point Building 4 | 64.6 | 64.6 | 64.6 | 64.6 | 64.6 | 58.7 | 64.6 | 61.4 | | | 66.8 |
| 82B | 14 | Halletts Point Building 4 | 64.5 | 64.5 | 64.5 | 64.5 | 64.5 | 58.8 | 64.5 | 61.5 | | | 66.7 |
| 82B | 15 | Halletts Point Building 4 | 64.4 | 64.4 | 64.4 | 64.4 | 64.4 | 59.0 | 64.5 | 61.6 | | | 66.7 |
| 82B | 16 | Halletts Point Building 4 | 64.3 | 64.3 | 64.3 | 64.3 | 64.3 | 59.0 | 64.5 | 61.7 | | | 66.7 |
| 82B | 17 | Halletts Point Building 4 | 64.2 | 64.2 | 64.2 | 64.2 | 64.2 | 59.1 | 64.4 | 61.8 | | | 66.7 |
| 82B | 18 | Halletts Point Building 4 | 64.1 | 64.1 | 64.1 | 64.1 | 64.1 | 59.1 | 64.3 | 61.8 | | | 66.6 |
| 82B | 19 | Halletts Point Building 4 | 64.0 | 64.0 | 64.0 | 64.0 | 64.0 | 59.2 | 64.3 | 61.8 | | | 66.6 |
| 82B | 20 | Halletts Point Building 4 | 63.9 | 63.9 | 63.9 | 63.9 | 63.9 | 59.3 | 64.3 | 61.9 | | | 66.6 |
| 82B | 21 | Halletts Point Building 4 | 63.8 | 63.8 | 63.8 | 63.8 | 63.8 | 59.4 | 64.2 | 61.9 | | | 66.5 |
| 82C | 1 | Halletts Point Building 4 | 57.7 | 57.7 | 57.7 | 57.7 | 57.7 | 41.0 | 56.5 | 56.3 | | | 60.7 |
| 82C | 2 | Halletts Point Building 4 | 58.5 | 58.5 | 58.5 | 58.5 | 58.5 | 41.3 | 57.3 | 57.2 | | | 61.5 |
| 82C | 3 | Halletts Point Building 4 | 59.3 | 59.3 | 59.3 | 59.3 | 59.3 | 41.0 | 58.1 | 67.7 | | | 69.4 |
| 82C | 4 | Halletts Point Building 4 | 60.1 | 60.1 | 60.1 | 60.1 | 60.1 | 41.0 | 58.9 | 69.0 | | | 70.7 |
| 82C | 5 | Halletts Point Building 4 | 61.1 | 61.1 | 61.1 | 61.1 | 61.1 | 41.3 | 59.9 | 61.8 | | | 65.2 |
| 82C | 6 | Halletts Point Building 4 | 61.6 | 61.6 | 61.6 | 61.6 | 61.6 | 41.7 | 60.4 | 70.6 | | | 72.3 |
| 82C | 7 | Halletts Point Building 4 | 61.8 | 61.8 | 61.8 | 61.8 | 61.8 | 41.8 | 60.6 | 72.1 | | | 73.7 |
| 82C | 8 | Halletts Point Building 4 | 62.0 | 62.0 | 62.0 | 62.0 | 62.0 | 42.0 | 60.8 | 72.0 | | | 73.6 |
| 82C | 9 | Halletts Point Building 4 | 63.3 | 63.3 | 63.3 | 63.3 | 63.3 | 42.5 | 62.0 | 66.4 | | | 69.0 |
| 82C | 10 | Halletts Point Building 4 | 63.3 | 63.3 | 63.3 | 63.3 | 63.3 | 42.5 | 62.0 | 72.8 | | | 74.4 |
| 82C | 11 | Halletts Point Building 4 | 63.3 | 63.3 | 63.3 | 63.3 | 63.3 | 42.6 | 62.0 | 75.2 | | | 76.7 |
| 82C | 12 | Halletts Point Building 4 | 63.3 | 63.3 | 63.3 | 63.3 | 63.3 | 42.7 | 62.1 | 76.2 | | | 77.7 |
| 82C | 13 | Halletts Point Building 4 | 63.2 | 63.2 | 63.2 | 63.2 | 63.2 | 42.7 | 62.0 | 76.0 | | | 77.5 |
| 82C | 14 | Halletts Point Building 4 | 63.1 | 63.1 | 63.1 | 63.1 | 63.1 | 42.9 | 61.9 | 75.8 | | | 77.3 |
| 82C | 15 | Halletts Point Building 4 | 63.1 | 63.1 | 63.1 | 63.1 | 63.1 | 42.9 | 61.9 | 75.6 | | | 77.1 |
| 82C | 16 | Halletts Point Building 4 | 63.0 | 63.0 | 63.0 | 63.0 | 63.0 | 42.9 | 61.8 | 75.3 | | | 76.8 |
| 82C | 17 | Halletts Point Building 4 | 63.0 | 63.0 | 63.0 | 63.0 | 63.0 | 43.0 | 61.8 | 75.1 | | | 76.6 |
| 82C | 18 | Halletts Point Building 4 | 62.9 | 62.9 | 62.9 | 62.9 | 62.9 | 43.1 | 61.7 | 74.9 | | | 76.4 |
| 82C | 19 | Halletts Point Building 4 | 63.0 | 63.0 | 63.0 | 63.0 | 63.0 | 43.7 | 61.8 | 74.7 | | | 76.2 |
| 82C | 20 | Halletts Point Building 4 | 62.9 | 62.9 | 62.9 | 62.9 | 62.9 | 44.1 | 61.7 | 74.5 | | | 76.0 |
| 82C | 21 | Halletts Point Building 4 | 62.9 | 62.9 | 62.9 | 62.9 | 62.9 | 45.1 | 61.7 | 74.2 | | | 75.7 |
| 82D | 1 | Halletts Point Building 4 | 62.2 | 62.2 | 62.2 | 62.2 | 62.2 | 41.5 | 60.9 | 74.4 | | | 75.9 |
| 82D | 2 | Halletts Point Building 4 | 63.9 | 63.9 | 63.9 | 63.9 | 63.9 | 41.4 | 62.6 | 78.2 | | | 79.6 |

| | | | | | | | | | | | | | | |
|---|---|---|---|---|---|---|---|---|---|---|---|---|---|---|
| 82D | 3 | Halletts Point Building 4 | 64.4 | 64.4 | 64.4 | 64.4 | 64.4 | 41.5 | 63.1 | 81.4 | 82.8 |
| 82D | 4 | Halletts Point Building 4 | 64.6 | 64.6 | 64.6 | 64.6 | 64.6 | 41.5 | 63.3 | 83.2 | 84.5 |
| 82D | 5 | Halletts Point Building 4 | 64.7 | 64.7 | 64.7 | 64.7 | 64.7 | 41.5 | 63.4 | 83.0 | 84.3 |
| 82D | 6 | Halletts Point Building 4 | 64.6 | 64.6 | 64.6 | 64.6 | 64.6 | 41.5 | 63.3 | 82.8 | 84.1 |
| 82D | 7 | Halletts Point Building 4 | 64.7 | 64.7 | 64.7 | 64.7 | 64.7 | 41.5 | 63.4 | 82.5 | 83.9 |
| 82D | 8 | Halletts Point Building 4 | 64.7 | 64.7 | 64.7 | 64.7 | 64.7 | 48.8 | 63.5 | 82.2 | 83.6 |
| 82D | 9 | Halletts Point Building 4 | 64.5 | 64.5 | 64.5 | 64.5 | 64.5 | 47.6 | 63.3 | 76.7 | 78.2 |
| 82D | 10 | Halletts Point Building 4 | 64.4 | 64.4 | 64.4 | 64.4 | 64.4 | 47.6 | 63.2 | 80.1 | 81.5 |
| 82D | 11 | Halletts Point Building 4 | 64.2 | 64.2 | 64.2 | 64.2 | 64.2 | 47.8 | 63.0 | 80.8 | 82.2 |
| 82D | 12 | Halletts Point Building 4 | 64.1 | 64.1 | 64.1 | 64.1 | 64.1 | 48.0 | 62.9 | 80.5 | 81.9 |
| 82D | 13 | Halletts Point Building 4 | 63.9 | 63.9 | 63.9 | 63.9 | 63.9 | 48.2 | 62.8 | 80.2 | 81.6 |
| 82D | 14 | Halletts Point Building 4 | 63.8 | 63.8 | 63.8 | 63.8 | 63.8 | 48.3 | 62.7 | 80.0 | 81.4 |
| 82D | 15 | Halletts Point Building 4 | 63.7 | 63.7 | 63.7 | 63.7 | 63.7 | 48.4 | 62.6 | 79.7 | 81.1 |
| 82D | 16 | Halletts Point Building 4 | 63.6 | 63.6 | 63.6 | 63.6 | 63.6 | 48.8 | 62.5 | 79.4 | 80.8 |
| 82D | 17 | Halletts Point Building 4 | 63.5 | 63.5 | 63.5 | 63.5 | 63.5 | 49.6 | 62.4 | 79.2 | 80.6 |
| 82D | 18 | Halletts Point Building 4 | 63.5 | 63.5 | 63.5 | 63.5 | 63.5 | 51.5 | 62.6 | 78.9 | 80.3 |
| 82D | 19 | Halletts Point Building 4 | 63.4 | 63.4 | 63.4 | 63.4 | 63.4 | 52.5 | 62.6 | 78.7 | 80.1 |
| 82D | 20 | Halletts Point Building 4 | 63.3 | 63.3 | 63.3 | 63.3 | 63.3 | 52.8 | 62.5 | 78.5 | 79.9 |
| 82D | 21 | Halletts Point Building 4 | 63.3 | 63.3 | 63.3 | 63.3 | 63.3 | 53.1 | 62.5 | 78.3 | 79.7 |
| 83A | 1 | Halletts Point Building 6A and 6B | 68.8 | 68.8 | 68.8 | 68.8 | 72.2 | 47.3 | 66.8 | 68.1 | 72.5 |
| 83A | 2 | Halletts Point Building 6A and 6B | 67.7 | 67.7 | 67.7 | 67.7 | 71.3 | 49.0 | 65.8 | 67.7 | 71.8 |
| 83A | 3 | Halletts Point Building 6A and 6B | 66.7 | 66.7 | 66.7 | 66.7 | 70.4 | 52.3 | 64.9 | 66.7 | 70.8 |
| 83A | 4 | Halletts Point Building 6A and 6B | 65.9 | 65.9 | 65.9 | 65.9 | 70.0 | 55.4 | 64.5 | 66.9 | 70.7 |
| 83A | 5 | Halletts Point Building 6A and 6B | 65.3 | 65.3 | 65.3 | 65.3 | 70.1 | 57.0 | 64.2 | 67.8 | 71.1 |
| 83A | 6 | Halletts Point Building 6A and 6B | 64.7 | 64.7 | 64.7 | 64.7 | 70.1 | 60.2 | 64.6 | 68.5 | 71.5 |
| 83A | 7 | Halletts Point Building 6A and 6B | 63.9 | 63.9 | 63.9 | 63.9 | 68.9 | 60.8 | 64.4 | 65.9 | 69.4 |
| 83A | 8 | Halletts Point Building 6A and 6B | 63.5 | 63.5 | 63.5 | 63.5 | 69.6 | 61.1 | 64.3 | 67.0 | 70.1 |
| 83A | 9 | Halletts Point Building 6A and 6B | 63.2 | 63.2 | 63.2 | 63.2 | 69.7 | 61.3 | 64.3 | 67.1 | 70.1 |
| 83A | 10 | Halletts Point Building 6A and 6B | 62.9 | 62.9 | 62.9 | 62.9 | 69.7 | 61.5 | 64.2 | 67.2 | 70.1 |
| 83B | 1 | Halletts Point Building 6A and 6B | 61.4 | 61.4 | 61.4 | 61.4 | 65.0 | 44.2 | 59.5 | 61.5 | 65.6 |
| 83B | 2 | Halletts Point Building 6A and 6B | 62.8 | 62.8 | 62.8 | 62.8 | 66.1 | 44.3 | 60.9 | 62.4 | 66.7 |
| 83B | 3 | Halletts Point Building 6A and 6B | 63.1 | 63.1 | 63.1 | 63.1 | 67.5 | 44.2 | 61.2 | 64.7 | 68.3 |
| 83B | 4 | Halletts Point Building 6A and 6B | 63.1 | 63.1 | 63.1 | 63.1 | 67.9 | 44.1 | 61.2 | 65.8 | 69.1 |
| 83B | 5 | Halletts Point Building 6A and 6B | 63.0 | 63.0 | 63.0 | 63.0 | 68.2 | 44.0 | 61.1 | 66.4 | 69.5 |
| 83B | 6 | Halletts Point Building 6A and 6B | 62.8 | 62.8 | 62.8 | 62.8 | 68.6 | 45.7 | 60.9 | 67.5 | 70.3 |
| 83B | 7 | Halletts Point Building 6A and 6B | 62.6 | 62.6 | 62.6 | 62.6 | 69.2 | 45.4 | 60.7 | 68.0 | 70.7 |
| 83B | 8 | Halletts Point Building 6A and 6B | 62.4 | 62.4 | 62.4 | 62.4 | 69.9 | 45.5 | 60.5 | 68.7 | 71.3 |
| 83B | 9 | Halletts Point Building 6A and 6B | 62.1 | 62.1 | 62.1 | 62.1 | 69.8 | 45.5 | 60.2 | 69.0 | 71.5 |
| 83B | 10 | Halletts Point Building 6A and 6B | 61.9 | 61.9 | 61.9 | 61.9 | 71.0 | 46.3 | 60.1 | 71.0 | 73.3 |
| 83C | 1 | Halletts Point Building 6A and 6B | 59.7 | 59.7 | 59.7 | 59.7 | 67.7 | 49.6 | 57.6 | 68.6 | 71.7 |
| 83C | 2 | Halletts Point Building 6A and 6B | 60.6 | 60.6 | 60.6 | 60.6 | 68.9 | 50.0 | 58.5 | 69.8 | 72.9 |
| 83C | 3 | Halletts Point Building 6A and 6B | 61.4 | 61.4 | 61.4 | 61.4 | 69.8 | 50.4 | 59.2 | 70.3 | 73.4 |
| 83C | 4 | Halletts Point Building 6A and 6B | 62.2 | 62.2 | 62.2 | 62.2 | 71.0 | 52.5 | 60.2 | 71.7 | 74.7 |
| 83C | 5 | Halletts Point Building 6A and 6B | 62.7 | 62.7 | 62.7 | 62.7 | 71.6 | 52.5 | 60.6 | 72.1 | 75.2 |
| 83C | 6 | Halletts Point Building 6A and 6B | 63.0 | 63.0 | 63.0 | 63.0 | 72.0 | 52.7 | 60.9 | 72.7 | 75.7 |
| 83C | 7 | Halletts Point Building 6A and 6B | 63.1 | 63.1 | 63.1 | 63.1 | 72.5 | 45.3 | 60.4 | 73.1 | 76.1 |
| 83C | 8 | Halletts Point Building 6A and 6B | 63.2 | 63.2 | 63.2 | 63.2 | 72.8 | 45.3 | 60.5 | 73.3 | 76.3 |
| 83C | 9 | Halletts Point Building 6A and 6B | 63.2 | 63.2 | 63.2 | 63.2 | 73.3 | 45.2 | 60.5 | 73.6 | 76.6 |
| 83C | 10 | Halletts Point Building 6A and 6B | 63.1 | 63.1 | 63.1 | 63.1 | 73.5 | 47.1 | 60.5 | 73.6 | 76.6 |
| 83D | 1 | Halletts Point Building 6A and 6B | 62.2 | 62.2 | 62.2 | 62.2 | 64.0 | 44.2 | 59.5 | 54.3 | 63.4 |
| 83D | 2 | Halletts Point Building 6A and 6B | 63.5 | 63.5 | 63.5 | 63.5 | 65.0 | 44.3 | 60.8 | 54.8 | 64.5 |
| 83D | 3 | Halletts Point Building 6A and 6B | 64.4 | 64.4 | 64.4 | 64.4 | 65.7 | 44.2 | 61.7 | 56.3 | 65.5 |
| 83D | 4 | Halletts Point Building 6A and 6B | 64.8 | 64.8 | 64.8 | 64.8 | 66.1 | 44.2 | 62.1 | 60.5 | 67.1 |
| 83D | 5 | Halletts Point Building 6A and 6B | 65.0 | 65.0 | 65.0 | 65.0 | 66.4 | 44.2 | 62.3 | 61.8 | 67.8 |
| 83D | 6 | Halletts Point Building 6A and 6B | 65.1 | 65.1 | 65.1 | 65.1 | 66.6 | 44.2 | 62.4 | 62.0 | 68.0 |
| 83D | 7 | Halletts Point Building 6A and 6B | 65.1 | 65.1 | 65.1 | 65.1 | 67.0 | 44.2 | 62.4 | 62.7 | 68.3 |
| 83D | 8 | Halletts Point Building 6A and 6B | 65.1 | 65.1 | 65.1 | 65.1 | 67.2 | 45.3 | 62.4 | 63.2 | 68.6 |
| 83D | 9 | Halletts Point Building 6A and 6B | 65.0 | 65.0 | 65.0 | 65.0 | 67.2 | 47.6 | 62.3 | 63.3 | 68.6 |
| 83D | 10 | Halletts Point Building 6A and 6B | 64.8 | 64.8 | 64.8 | 64.8 | 67.3 | 51.9 | 62.4 | 63.7 | 68.7 |
| 83E | 1 | Halletts Point Building 6A and 6B | 63.7 | 63.7 | 63.7 | 63.7 | 63.7 | 45.1 | 61.0 | 58.6 | 65.7 |
| 83E | 2 | Halletts Point Building 6A and 6B | 65.4 | 65.4 | 65.4 | 65.4 | 65.4 | 45.1 | 62.7 | 58.9 | 66.9 |
| 83E | 3 | Halletts Point Building 6A and 6B | 66.0 | 66.0 | 66.0 | 66.0 | 66.0 | 45.1 | 63.3 | 59.3 | 67.5 |
| 83E | 4 | Halletts Point Building 6A and 6B | 66.3 | 66.3 | 66.3 | 66.3 | 66.3 | 45.1 | 63.6 | 61.7 | 68.5 |
| 83E | 5 | Halletts Point Building 6A and 6B | 66.4 | 66.4 | 66.4 | 66.4 | 66.4 | 45.1 | 63.7 | 62.4 | 68.9 |
| 83E | 6 | Halletts Point Building 6A and 6B | 66.3 | 66.3 | 66.3 | 66.3 | 66.3 | 45.1 | 63.6 | 63.1 | 69.1 |
| 83E | 7 | Halletts Point Building 6A and 6B | 66.3 | 66.3 | 66.3 | 66.3 | 66.3 | 45.1 | 63.6 | 63.8 | 69.5 |
| 83E | 8 | Halletts Point Building 6A and 6B | 66.1 | 66.1 | 66.1 | 66.1 | 66.1 | 45.1 | 63.4 | 64.5 | 69.8 |
| 83E | 9 | Halletts Point Building 6A and 6B | 66.0 | 66.0 | 66.0 | 66.0 | 66.0 | 45.0 | 63.3 | 65.1 | 70.1 |
| 83E | 10 | Halletts Point Building 6A and 6B | 65.7 | 65.7 | 65.7 | 65.7 | 65.7 | 46.0 | 63.0 | 65.0 | 69.9 |
| 83F | 1 | Halletts Point Building 6A and 6B | 65.9 | 65.9 | 65.9 | 65.9 | 65.9 | 53.7 | 63.6 | 61.3 | 68.1 |
| 83F | 2 | Halletts Point Building 6A and 6B | 67.3 | 67.3 | 67.3 | 67.3 | 67.3 | 55.2 | 65.0 | 62.6 | 69.5 |
| 83F | 3 | Halletts Point Building 6A and 6B | 67.5 | 67.5 | 67.5 | 67.5 | 67.5 | 56.6 | 65.3 | 63.2 | 69.8 |
| 83F | 4 | Halletts Point Building 6A and 6B | 67.6 | 67.6 | 67.6 | 67.6 | 67.6 | 60.1 | 66.1 | 64.3 | 70.4 |

| | | | | | | | | | | | | | | | | |
|---|---|---|---|---|---|---|---|---|---|---|---|---|---|---|---|---|
| 83F | 5 | Halletts Point Building 6A and 6B | | 67.4 | | 67.4 | | 67.4 | | 67.4 | | 67.4 | 60.5 | 66.0 | 64.5 | | 70.4 |
| 83F | 6 | Halletts Point Building 6A and 6B | | 67.2 | | 67.2 | | 67.2 | | 67.2 | | 67.2 | 60.9 | 66.0 | 65.4 | | 70.7 |
| 83F | 7 | Halletts Point Building 6A and 6B | | 67.1 | | 67.1 | | 67.1 | | 67.1 | | 67.1 | 61.4 | 66.1 | 64.5 | | 70.2 |
| 83F | 8 | Halletts Point Building 6A and 6B | | 66.8 | | 66.8 | | 66.8 | | 66.8 | | 66.8 | 61.7 | 66.0 | 64.6 | | 70.1 |
| 83F | 9 | Halletts Point Building 6A and 6B | | 66.5 | | 66.5 | | 66.5 | | 66.5 | | 66.5 | 61.9 | 65.9 | 64.7 | | 70.0 |
| 83F | 10 | Halletts Point Building 6A and 6B | | 66.2 | | 66.2 | | 66.2 | | 66.2 | | 66.2 | 62.0 | 65.8 | 65.4 | | 70.3 |
| 84A | 1 | Halletts Point Building 7A | | 66.2 | | 66.2 | | 66.2 | | 71.7 | | 78.7 | 52.5 | 64.5 | 83.2 | | 85.3 |
| 84A | 2 | Halletts Point Building 7A | | 66.6 | | 66.6 | | 66.6 | | 72.3 | | 80.0 | 56.3 | 65.2 | 84.3 | | 86.3 |
| 84A | 3 | Halletts Point Building 7A | | 66.3 | | 66.3 | | 66.3 | | 72.1 | | 80.0 | 57.2 | 65.1 | 84.1 | | 86.1 |
| 84A | 4 | Halletts Point Building 7A | | 65.9 | | 65.9 | | 65.9 | | 71.9 | | 79.8 | 58.5 | 65.0 | 83.8 | | 85.8 |
| 84A | 5 | Halletts Point Building 7A | | 65.2 | | 65.2 | | 65.2 | | 71.9 | | 79.6 | 58.3 | 64.4 | 83.5 | | 85.5 |
| 84A | 6 | Halletts Point Building 7A | | 64.8 | | 64.8 | | 64.8 | | 72.1 | | 79.3 | 54.7 | 63.4 | 83.0 | | 85.0 |
| 84A | 7 | Halletts Point Building 7A | | 64.1 | | 64.1 | | 64.1 | | 68.7 | | 69.4 | 54.0 | 62.7 | 70.6 | | 73.2 |
| 84A | 8 | Halletts Point Building 7A | | 63.7 | | 63.7 | | 63.7 | | 71.3 | | 72.1 | 54.4 | 62.4 | 73.2 | | 75.5 |
| 84A | 9 | Halletts Point Building 7A | | 63.3 | | 63.3 | | 63.3 | | 71.6 | | 74.6 | 55.1 | 62.2 | 75.3 | | 77.5 |
| 84A | 10 | Halletts Point Building 7A | | 63.0 | | 63.0 | | 63.0 | | 71.6 | | 75.5 | 55.6 | 62.1 | 76.6 | | 78.7 |
| 84B | 1 | Halletts Point Building 7A | | 62.6 | | 62.6 | | 62.6 | | 65.7 | | 64.4 | 50.6 | 61.0 | 62.6 | | 66.7 |
| 84B | 2 | Halletts Point Building 7A | | 63.8 | | 63.8 | | 63.8 | | 67.0 | | 66.4 | 53.4 | 62.4 | 64.4 | | 68.3 |
| 84B | 3 | Halletts Point Building 7A | | 64.1 | | 64.1 | | 64.1 | | 67.2 | | 66.9 | 55.2 | 62.9 | 64.8 | | 68.7 |
| 84B | 4 | Halletts Point Building 7A | | 64.2 | | 64.2 | | 64.2 | | 67.5 | | 67.0 | 57.9 | 63.6 | 65.1 | | 68.9 |
| 84B | 5 | Halletts Point Building 7A | | 63.9 | | 63.9 | | 63.9 | | 67.7 | | 66.8 | 58.2 | 63.4 | 65.1 | | 68.8 |
| 84B | 6 | Halletts Point Building 7A | | 63.6 | | 63.6 | | 63.6 | | 67.7 | | 66.3 | 48.4 | 61.8 | 64.0 | | 68.0 |
| 84B | 7 | Halletts Point Building 7A | | 63.3 | | 63.3 | | 63.3 | | 68.2 | | 65.2 | 48.3 | 61.5 | 63.5 | | 67.5 |
| 84B | 8 | Halletts Point Building 7A | | 63.2 | | 63.2 | | 63.2 | | 70.6 | | 66.2 | 48.2 | 61.4 | 64.8 | | 68.4 |
| 84B | 9 | Halletts Point Building 7A | | 62.9 | | 62.9 | | 62.9 | | 71.7 | | 66.2 | 48.3 | 61.1 | 64.9 | | 68.4 |
| 84B | 10 | Halletts Point Building 7A | | 62.5 | | 62.5 | | 62.5 | | 72.6 | | 66.1 | 48.9 | 60.8 | 64.9 | | 68.2 |
| 84C | 1 | Halletts Point Building 7A | | 63.4 | | 63.4 | | 63.4 | | 63.9 | | 70.8 | 47.7 | 60.8 | 74.5 | | 77.5 |
| 84C | 2 | Halletts Point Building 7A | | 65.2 | | 65.2 | | 65.2 | | 65.6 | | 72.0 | 47.8 | 62.5 | 75.6 | | 78.6 |
| 84C | 3 | Halletts Point Building 7A | | 66.0 | | 66.0 | | 66.0 | | 66.3 | | 72.1 | 47.8 | 63.3 | 75.5 | | 78.5 |
| 84C | 4 | Halletts Point Building 7A | | 66.4 | | 66.4 | | 66.4 | | 66.7 | | 72.1 | 47.9 | 63.7 | 75.4 | | 78.5 |
| 84C | 5 | Halletts Point Building 7A | | 66.5 | | 66.5 | | 66.5 | | 66.8 | | 72.0 | 47.9 | 63.8 | 75.2 | | 78.3 |
| 84C | 6 | Halletts Point Building 7A | | 66.3 | | 66.3 | | 66.3 | | 66.7 | | 71.7 | 47.9 | 63.6 | 75.0 | | 78.1 |
| 84C | 7 | Halletts Point Building 7A | | 66.3 | | 66.3 | | 66.3 | | 66.7 | | 71.6 | 47.9 | 63.6 | 74.7 | | 77.8 |
| 84C | 8 | Halletts Point Building 7A | | 66.2 | | 66.2 | | 66.2 | | 66.7 | | 71.4 | 48.0 | 63.5 | 74.5 | | 77.6 |
| 84C | 9 | Halletts Point Building 7A | | 66.1 | | 66.1 | | 66.1 | | 66.7 | | 71.3 | 48.0 | 63.4 | 74.3 | | 77.4 |
| 84C | 10 | Halletts Point Building 7A | | 66.0 | | 66.0 | | 66.0 | | 66.7 | | 71.2 | 48.1 | 63.3 | 74.0 | | 77.1 |

Halletts Point Construction

| Noise Receptor Sites | | Elevation (floor) | Governing Measurement Loc | dBA Existing | | | | | | | |
|---|---|---|---|---|---|---|---|---|---|---|---|
| | | | | ExAM Leq at Meas | ExAM L10 at Meas | Cadna ExAM Leq | Adjustment Factor at Meas Loc | Min Level (avg Meas L90) | Existing Leq | L10 Difference | Existing L10 |
| 1 | 1.5 | 1 | 1 | 66.0 | 63.1 | 66.1 | -0.1 | 53.3 | 66.0 | 3.0 | 69.0 |
| 2 | 1.5 | 1 | 2 | 68.8 | 70.1 | 67.1 | 1.7 | 53.3 | 68.8 | 1.3 | 70.1 |
| 3 | 1.5 | 1 | 3 | 63 | 64.2 | 64.3 | -1.3 | 53.3 | 63 | 1.2 | 64.2 |
| 4 | 1.5 | 1 | 4 | 56 | 58.5 | 57 | -1 | 53.3 | 56 | 2.5 | 58.5 |
| 5 | 1.5 | 1 | 5 | 60.6 | 62.1 | 60.2 | 0.4 | 53.3 | 60.6 | 1.5 | 62.1 |
| 6 | 1.5 | 1 | 6 | 63.2 | 65.2 | 66.1 | -2.9 | 53.3 | 63.2 | 2 | 65.2 |
| 7 | 1.5 | 1 | 7 | 59 | 61.8 | 58.6 | 0.4 | 53.3 | 59 | 2.8 | 61.8 |
| 8 | 1.5 | 1 | 8 | 54.1 | 56.6 | 51 | 3.1 | 53.3 | 54.1 | 2.5 | 56.6 |
| 0A | 1.5 | 1 | 1 | | | 62.1 | -0.1 | 53.3 | 62 | 3 | 65 |
| 0B | 1.5 | 1 | 5 | | | 59.1 | 0.4 | 53.3 | 59.5 | 1.5 | 61 |
| 1A | 1.5 | 1 | 2 | | | 62.3 | 1.7 | 53.3 | 64 | 1.3 | 65.3 |
| 1A | 4.55 | 2 | 2 | | | 63.7 | 1.7 | 53.3 | 65.4 | 1.3 | 66.7 |
| 1A | 7.6 | 3 | 2 | | | 63.9 | 1.7 | 53.3 | 65.6 | 1.3 | 66.9 |
| 1A | 10.65 | 4 | 2 | | | 64.7 | 1.7 | 53.3 | 66.4 | 1.3 | 67.7 |
| 1B | 1.5 | 1 | 2 | | | 47 | 1.7 | 53.3 | 53.3125 | 1.3 | 54.6125 |
| 1B | 4.55 | 2 | 2 | | | 52.9 | 1.7 | 53.3 | 54.6 | 1.3 | 55.9 |
| 1B | 7.6 | 3 | 2 | | | 54.8 | 1.7 | 53.3 | 56.5 | 1.3 | 57.8 |
| 1B | 10.65 | 4 | 2 | | | 61 | 1.7 | 53.3 | 62.7 | 1.3 | 64 |
| 1C | 7.6 | 3 | 2 | | | 59.6 | 1.7 | 53.3 | 61.3 | 1.3 | 62.6 |
| 1C | 10.65 | 4 | 2 | | | 62.7 | 1.7 | 53.3 | 64.4 | 1.3 | 65.7 |
| 1D | 1.5 | 1 | 2 | | | 52.1 | 1.7 | 53.3 | 53.8 | 1.3 | 55.1 |
| 1D | 4.55 | 2 | 2 | | | 57.9 | 1.7 | 53.3 | 59.6 | 1.3 | 60.9 |
| 1D | 7.6 | 3 | 2 | | | 60.4 | 1.7 | 53.3 | 62.1 | 1.3 | 63.4 |
| 1D | 10.65 | 4 | 2 | | | 62 | 1.7 | 53.3 | 63.7 | 1.3 | 65 |
| 2A | 1.5 | 1 | 3 | | | 64.9 | -1.3 | 53.3 | 63.6 | 1.2 | 64.8 |
| 2A | 4.55 | 2 | 3 | | | 64.9 | -1.3 | 53.3 | 63.6 | 1.2 | 64.8 |
| 2A | 7.6 | 3 | 3 | | | 64.3 | -1.3 | 53.3 | 63 | 1.2 | 64.2 |
| 2A | 10.65 | 4 | 3 | | | 64.5 | -1.3 | 53.3 | 63.2 | 1.2 | 64.4 |
| 2B | 1.5 | 1 | 3 | | | 62.6 | -1.3 | 53.3 | 61.3 | 1.2 | 62.5 |
| 2B | 4.55 | 2 | 3 | | | 63.4 | -1.3 | 53.3 | 62.1 | 1.2 | 63.3 |
| 2B | 7.6 | 3 | 3 | | | 63.4 | -1.3 | 53.3 | 62.1 | 1.2 | 63.3 |
| 2B | 10.65 | 4 | 3 | | | 63.6 | -1.3 | 53.3 | 62.3 | 1.2 | 63.5 |
| 2C | 1.5 | 1 | 3 | | | 67.8 | -1.3 | 53.3 | 66.5 | 1.2 | 67.7 |
| 2C | 4.55 | 2 | 3 | | | 67.6 | -1.3 | 53.3 | 66.3 | 1.2 | 67.5 |
| 2C | 7.6 | 3 | 3 | | | 66.8 | -1.3 | 53.3 | 65.5 | 1.2 | 66.7 |
| 2C | 10.65 | 4 | 3 | | | 66.5 | -1.3 | 53.3 | 65.2 | 1.2 | 66.4 |
| 3A | 1.5 | 1 | 3 | | | 63.3 | -1.3 | 53.3 | 62 | 1.2 | 63.2 |
| 3A | 4.55 | 2 | 3 | | | 63.6 | -1.3 | 53.3 | 62.3 | 1.2 | 63.5 |
| 3A | 7.6 | 3 | 3 | | | 63.2 | -1.3 | 53.3 | 61.9 | 1.2 | 63.1 |
| 3A | 10.65 | 4 | 3 | | | 63.7 | -1.3 | 53.3 | 62.4 | 1.2 | 63.6 |
| 3B | 1.5 | 1 | 3 | | | 59.6 | -1.3 | 53.3 | 58.3 | 1.2 | 59.5 |
| 3B | 4.55 | 2 | 3 | | | 61.3 | -1.3 | 53.3 | 60 | 1.2 | 61.2 |
| 3B | 7.6 | 3 | 3 | | | 61.5 | -1.3 | 53.3 | 60.2 | 1.2 | 61.4 |
| 3B | 10.65 | 4 | 3 | | | 62.3 | -1.3 | 53.3 | 61 | 1.2 | 62.2 |
| 4A | 1.5 | 1 | 3 | | | 62.7 | -1.3 | 53.3 | 61.4 | 1.2 | 62.6 |
| 4A | 4.55 | 2 | 3 | | | 62.9 | -1.3 | 53.3 | 61.6 | 1.2 | 62.8 |
| 4A | 7.6 | 3 | 3 | | | 62.5 | -1.3 | 53.3 | 61.2 | 1.2 | 62.4 |
| 4A | 10.65 | 4 | 3 | | | 63.3 | -1.3 | 53.3 | 62 | 1.2 | 63.2 |
| 4B | 1.5 | 1 | 3 | | | 57.6 | -1.3 | 53.3 | 56.3 | 1.2 | 57.5 |
| 4B | 4.55 | 2 | 3 | | | 59.6 | -1.3 | 53.3 | 58.3 | 1.2 | 59.5 |
| 4B | 7.6 | 3 | 3 | | | 60.4 | -1.3 | 53.3 | 59.1 | 1.2 | 60.3 |
| 4B | 10.65 | 4 | 3 | | | 61.5 | -1.3 | 53.3 | 60.2 | 1.2 | 61.4 |
| 5A | 1.5 | 1 | 3 | | | 62.3 | -1.3 | 53.3 | 61 | 1.2 | 62.2 |
| 5A | 4.55 | 2 | 3 | | | 62.3 | -1.3 | 53.3 | 61 | 1.2 | 62.2 |
| 5A | 7.6 | 3 | 3 | | | 62 | -1.3 | 53.3 | 60.7 | 1.2 | 61.9 |
| 5A | 10.65 | 4 | 3 | | | 63.2 | -1.3 | 53.3 | 61.9 | 1.2 | 63.1 |
| 5B | 1.5 | 1 | 3 | | | 57.1 | -1.3 | 53.3 | 55.8 | 1.2 | 57 |
| 5B | 4.55 | 2 | 3 | | | 59.4 | -1.3 | 53.3 | 58.1 | 1.2 | 59.3 |
| 5B | 7.6 | 3 | 3 | | | 60.5 | -1.3 | 53.3 | 59.2 | 1.2 | 60.4 |
| 5B | 10.65 | 4 | 3 | | | 61.6 | -1.3 | 53.3 | 60.3 | 1.2 | 61.5 |
| 5C | 1.5 | 1 | 3 | | | 57.8 | -1.3 | 53.3 | 56.5 | 1.2 | 57.7 |
| 5C | 4.55 | 2 | 3 | | | 59.4 | -1.3 | 53.3 | 58.1 | 1.2 | 59.3 |
| 5C | 7.6 | 3 | 3 | | | 59.9 | -1.3 | 53.3 | 58.6 | 1.2 | 59.8 |

| | | | | | | | | | | |
|---|---|---|---|---|---|---|---|---|---|---|
| 5C | 10.65 | 4 | 3 | | 60.9 | -1.3 | 53.3 | 59.6 | 1.2 | 60.8 |
| 6A | 1.5 | 1 | 3 | | 51.5 | -1.3 | 53.3 | 53.3125 | 1.2 | 54.5125 |
| 6A | 4.55 | 2 | 3 | | 53.7 | -1.3 | 53.3 | 53.3125 | 1.2 | 54.5125 |
| 6A | 7.6 | 3 | 3 | | 55.6 | -1.3 | 53.3 | 54.3 | 1.2 | 55.5 |
| 6B | 1.5 | 1 | 3 | | 55.2 | -1.3 | 53.3 | 53.9 | 1.2 | 55.1 |
| 6B | 4.55 | 2 | 3 | | 57 | -1.3 | 53.3 | 55.7 | 1.2 | 56.9 |
| 6B | 7.6 | 3 | 3 | | 58.7 | -1.3 | 53.3 | 57.4 | 1.2 | 58.6 |
| 6C | 1.5 | 1 | 3 | | 61.5 | -1.3 | 53.3 | 60.2 | 1.2 | 61.4 |
| 6C | 4.55 | 2 | 3 | | 62.1 | -1.3 | 53.3 | 60.8 | 1.2 | 62 |
| 6C | 7.6 | 3 | 3 | | 62.6 | -1.3 | 53.3 | 61.3 | 1.2 | 62.5 |
| 6D | 1.5 | 1 | 3 | | 54.6 | -1.3 | 53.3 | 53.3125 | 1.2 | 54.5125 |
| 6D | 4.55 | 2 | 3 | | 56.2 | -1.3 | 53.3 | 54.9 | 1.2 | 56.1 |
| 6D | 7.6 | 3 | 3 | | 57.1 | -1.3 | 53.3 | 55.8 | 1.2 | 57 |
| 7A | 1.5 | 1 | 3 | | 50.1 | -1.3 | 53.3 | 53.3125 | 1.2 | 54.5125 |
| 7A | 4.55 | 2 | 3 | | 52.1 | -1.3 | 53.3 | 53.3125 | 1.2 | 54.5125 |
| 7B | 1.5 | 1 | 3 | | 55.4 | -1.3 | 53.3 | 54.1 | 1.2 | 55.3 |
| 7B | 4.55 | 2 | 3 | | 57.1 | -1.3 | 53.3 | 55.8 | 1.2 | 57 |
| 7C | 1.5 | 1 | 3 | | 60 | -1.3 | 53.3 | 58.7 | 1.2 | 59.9 |
| 7C | 4.55 | 2 | 3 | | 60.7 | -1.3 | 53.3 | 59.4 | 1.2 | 60.6 |
| 7D | 1.5 | 1 | 3 | | 52.9 | -1.3 | 53.3 | 53.3125 | 1.2 | 54.5125 |
| 7D | 4.55 | 2 | 3 | | 55.2 | -1.3 | 53.3 | 53.9 | 1.2 | 55.1 |
| 8A | 1.5 | 1 | 3 | | 62.2 | -1.3 | 53.3 | 60.9 | 1.2 | 62.1 |
| 8A | 4.55 | 2 | 3 | | 62.4 | -1.3 | 53.3 | 61.1 | 1.2 | 62.3 |
| 8A | 7.6 | 3 | 3 | | 61.4 | -1.3 | 53.3 | 60.1 | 1.2 | 61.3 |
| 8A | 10.65 | 4 | 3 | | 61.1 | -1.3 | 53.3 | 59.8 | 1.2 | 61 |
| 8A | 13.7 | 5 | 3 | | 61.4 | -1.3 | 53.3 | 60.1 | 1.2 | 61.3 |
| 8B | 1.5 | 1 | 3 | | 49.8 | -1.3 | 53.3 | 53.3125 | 1.2 | 54.5125 |
| 8B | 4.55 | 2 | 3 | | 54.7 | -1.3 | 53.3 | 53.4 | 1.2 | 54.6 |
| 8B | 7.6 | 3 | 3 | | 56.7 | -1.3 | 53.3 | 55.4 | 1.2 | 56.6 |
| 8B | 10.65 | 4 | 3 | | 57.8 | -1.3 | 53.3 | 56.5 | 1.2 | 57.7 |
| 8B | 13.7 | 5 | 3 | | 58.6 | -1.3 | 53.3 | 57.3 | 1.2 | 58.5 |
| 8C | 7.6 | 3 | 3 | | 57.2 | -1.3 | 53.3 | 55.9 | 1.2 | 57.1 |
| 8C | 10.65 | 4 | 3 | | 58.6 | -1.3 | 53.3 | 57.3 | 1.2 | 58.5 |
| 8C | 13.7 | 5 | 3 | | 59.8 | -1.3 | 53.3 | 58.5 | 1.2 | 59.7 |
| 9A | 1.5 | 1 | 3 | | 62 | -1.3 | 53.3 | 60.7 | 1.2 | 61.9 |
| 9A | 4.55 | 2 | 3 | | 61.9 | -1.3 | 53.3 | 60.6 | 1.2 | 61.8 |
| 9A | 7.6 | 3 | 3 | | 61.5 | -1.3 | 53.3 | 60.2 | 1.2 | 61.4 |
| 9A | 10.65 | 4 | 3 | | 61.2 | -1.3 | 53.3 | 59.9 | 1.2 | 61.1 |
| 9A | 13.7 | 5 | 3 | | 61.5 | -1.3 | 53.3 | 60.2 | 1.2 | 61.4 |
| 9B | 1.5 | 1 | 3 | | 53.7 | -1.3 | 53.3 | 53.3125 | 1.2 | 54.5125 |
| 9B | 4.55 | 2 | 3 | | 56.3 | -1.3 | 53.3 | 55 | 1.2 | 56.2 |
| 9B | 7.6 | 3 | 3 | | 57.9 | -1.3 | 53.3 | 56.6 | 1.2 | 57.8 |
| 9B | 10.65 | 4 | 3 | | 58.8 | -1.3 | 53.3 | 57.5 | 1.2 | 58.7 |
| 9B | 13.7 | 5 | 3 | | 59.6 | -1.3 | 53.3 | 58.3 | 1.2 | 59.5 |
| 9C | 1.5 | 1 | 3 | | 56.2 | -1.3 | 53.3 | 54.9 | 1.2 | 56.1 |
| 9C | 4.55 | 2 | 3 | | 57.5 | -1.3 | 53.3 | 56.2 | 1.2 | 57.4 |
| 9C | 7.6 | 3 | 3 | | 58 | -1.3 | 53.3 | 56.7 | 1.2 | 57.9 |
| 9C | 10.65 | 4 | 3 | | 58.4 | -1.3 | 53.3 | 57.1 | 1.2 | 58.3 |
| 9C | 13.7 | 5 | 3 | | 59.7 | -1.3 | 53.3 | 58.4 | 1.2 | 59.6 |
| 10A | 1.5 | 1 | 3 | | 55.7 | -1.3 | 53.3 | 54.4 | 1.2 | 55.6 |
| 10A | 4.55 | 2 | 3 | | 57.4 | -1.3 | 53.3 | 56.1 | 1.2 | 57.3 |
| 10A | 7.6 | 3 | 3 | | 58.4 | -1.3 | 53.3 | 57.1 | 1.2 | 58.3 |
| 10A | 10.65 | 4 | 3 | | 58.6 | -1.3 | 53.3 | 57.3 | 1.2 | 58.5 |
| 10A | 13.7 | 5 | 3 | | 59.1 | -1.3 | 53.3 | 57.8 | 1.2 | 59 |
| 10B | 1.5 | 1 | 3 | | 61.8 | -1.3 | 53.3 | 60.5 | 1.2 | 61.7 |
| 10B | 4.55 | 2 | 3 | | 62.5 | -1.3 | 53.3 | 61.2 | 1.2 | 62.4 |
| 10B | 7.6 | 3 | 3 | | 62.4 | -1.3 | 53.3 | 61.1 | 1.2 | 62.3 |
| 10B | 10.65 | 4 | 3 | | 62.1 | -1.3 | 53.3 | 60.8 | 1.2 | 62 |
| 10B | 13.7 | 5 | 3 | | 62 | -1.3 | 53.3 | 60.7 | 1.2 | 61.9 |
| 10C | 1.5 | 1 | 3 | | 65.1 | -1.3 | 53.3 | 63.8 | 1.2 | 65 |
| 10C | 4.55 | 2 | 3 | | 65.7 | -1.3 | 53.3 | 64.4 | 1.2 | 65.6 |
| 10C | 7.6 | 3 | 3 | | 65.3 | -1.3 | 53.3 | 64 | 1.2 | 65.2 |
| 10C | 10.65 | 4 | 3 | | 64.8 | -1.3 | 53.3 | 63.5 | 1.2 | 64.7 |
| 10C | 13.7 | 5 | 3 | | 64.5 | -1.3 | 53.3 | 63.2 | 1.2 | 64.4 |
| 11A | 1.5 | 1 | 3 | | 65.2 | -1.3 | 53.3 | 63.9 | 1.2 | 65.1 |
| 11A | 4.55 | 2 | 3 | | 65.9 | -1.3 | 53.3 | 64.6 | 1.2 | 65.8 |
| 11A | 7.6 | 3 | 3 | | 65.6 | -1.3 | 53.3 | 64.3 | 1.2 | 65.5 |
| 11A | 10.65 | 4 | 3 | | 65.2 | -1.3 | 53.3 | 63.9 | 1.2 | 65.1 |
| 11A | 13.7 | 5 | 3 | | 64.8 | -1.3 | 53.3 | 63.5 | 1.2 | 64.7 |

| | | | | | | | | | | |
|---|---|---|---|---|---|---|---|---|---|---|
| 11B | 1.5 | 1 | 3 | [redacted] | 54.5 | -1.3 | 53.3 | 53.3125 | 1.2 | 54.5125 |
| 11B | 4.55 | 2 | 3 | | 56.5 | -1.3 | 53.3 | 55.2 | 1.2 | 56.4 |
| 11B | 7.6 | 3 | 3 | | 58 | -1.3 | 53.3 | 56.7 | 1.2 | 57.9 |
| 11B | 10.65 | 4 | 3 | | 57.6 | -1.3 | 53.3 | 56.3 | 1.2 | 57.5 |
| 11B | 13.7 | 5 | 3 | | 58.3 | -1.3 | 53.3 | 57 | 1.2 | 58.2 |
| 12A | 1.5 | 1 | 3 | | 65.4 | -1.3 | 53.3 | 64.1 | 1.2 | 65.3 |
| 12A | 4.55 | 2 | 3 | | 65.9 | -1.3 | 53.3 | 64.6 | 1.2 | 65.8 |
| 12A | 7.6 | 3 | 3 | | 65.6 | -1.3 | 53.3 | 64.3 | 1.2 | 65.5 |
| 12A | 10.65 | 4 | 3 | | 65.2 | -1.3 | 53.3 | 63.9 | 1.2 | 65.1 |
| 12A | 13.7 | 5 | 3 | | 64.9 | -1.3 | 53.3 | 63.6 | 1.2 | 64.8 |
| 12B | 1.5 | 1 | 3 | | 53.6 | -1.3 | 53.3 | 53.3125 | 1.2 | 54.5125 |
| 12B | 4.55 | 2 | 3 | | 55.6 | -1.3 | 53.3 | 54.3 | 1.2 | 55.5 |
| 12B | 7.6 | 3 | 3 | | 57.1 | -1.3 | 53.3 | 55.8 | 1.2 | 57 |
| 12B | 10.65 | 4 | 3 | | 56.7 | -1.3 | 53.3 | 55.4 | 1.2 | 56.6 |
| 12B | 13.7 | 5 | 3 | | 57.6 | -1.3 | 53.3 | 56.3 | 1.2 | 57.5 |
| 13A | 1.5 | 1 | 6 | | 65.6 | -2.9 | 53.3 | 62.7 | 2 | 64.7 |
| 13A | 4.55 | 2 | 6 | | 66.1 | -2.9 | 53.3 | 63.2 | 2 | 65.2 |
| 13A | 7.6 | 3 | 6 | | 65.8 | -2.9 | 53.3 | 62.9 | 2 | 64.9 |
| 13A | 10.65 | 4 | 6 | | 65.3 | -2.9 | 53.3 | 62.4 | 2 | 64.4 |
| 13A | 13.7 | 5 | 6 | | 65 | -2.9 | 53.3 | 62.1 | 2 | 64.1 |
| 13B | 1.5 | 1 | 6 | | 50.7 | -2.9 | 53.3 | 53.3125 | 2 | 55.3125 |
| 13B | 4.55 | 2 | 6 | | 54 | -2.9 | 53.3 | 53.3125 | 2 | 55.3125 |
| 13B | 7.6 | 3 | 6 | | 55.7 | -2.9 | 53.3 | 53.3125 | 2 | 55.3125 |
| 13B | 10.65 | 4 | 6 | | 56.6 | -2.9 | 53.3 | 53.7 | 2 | 55.7 |
| 13B | 13.7 | 5 | 6 | | 57.5 | -2.9 | 53.3 | 54.6 | 2 | 56.6 |
| 14A | 1.5 | 1 | 6 | | 65.8 | -2.9 | 53.3 | 62.9 | 2 | 64.9 |
| 14A | 4.55 | 2 | 6 | | 66.3 | -2.9 | 53.3 | 63.4 | 2 | 65.4 |
| 14A | 7.6 | 3 | 6 | | 66 | -2.9 | 53.3 | 63.1 | 2 | 65.1 |
| 14A | 10.65 | 4 | 6 | | 65.5 | -2.9 | 53.3 | 62.6 | 2 | 64.6 |
| 14A | 13.7 | 5 | 6 | | 65.2 | -2.9 | 53.3 | 62.3 | 2 | 64.3 |
| 14B | 1.5 | 1 | 6 | | 51.4 | -2.9 | 53.3 | 53.3125 | 2 | 55.3125 |
| 14B | 4.55 | 2 | 6 | | 55.5 | -2.9 | 53.3 | 53.3125 | 2 | 55.3125 |
| 14B | 7.6 | 3 | 6 | | 57.8 | -2.9 | 53.3 | 54.9 | 2 | 56.9 |
| 14B | 10.65 | 4 | 6 | | 58.7 | -2.9 | 53.3 | 55.8 | 2 | 57.8 |
| 14B | 13.7 | 5 | 6 | | 59.5 | -2.9 | 53.3 | 56.6 | 2 | 58.6 |
| 15A | 1.5 | 1 | 6 | | 65.4 | -2.9 | 53.3 | 62.5 | 2 | 64.5 |
| 15A | 4.55 | 2 | 6 | | 65.9 | -2.9 | 53.3 | 63 | 2 | 65 |
| 15A | 7.6 | 3 | 6 | | 65.8 | -2.9 | 53.3 | 62.9 | 2 | 64.9 |
| 15B | 7.6 | 3 | 6 | | 58.6 | -2.9 | 53.3 | 55.7 | 2 | 57.7 |
| 15C | 7.6 | 3 | 6 | | 60.5 | -2.9 | 53.3 | 57.6 | 2 | 59.6 |
| 16A | 1.5 | 1 | 3 | | 51.9 | -1.3 | 53.3 | 53.3125 | 1.2 | 54.5125 |
| 16A | 4.55 | 2 | 3 | | 54.7 | -1.3 | 53.3 | 53.4 | 1.2 | 54.6 |
| 16B | 1.5 | 1 | 3 | | 55.3 | -1.3 | 53.3 | 54 | 1.2 | 55.2 |
| 16B | 4.55 | 2 | 3 | | 57.9 | -1.3 | 53.3 | 56.6 | 1.2 | 57.8 |
| 16C | 1.5 | 1 | 3 | | 62.6 | -1.3 | 53.3 | 61.3 | 1.2 | 62.5 |
| 16C | 4.55 | 2 | 3 | | 63.1 | -1.3 | 53.3 | 61.8 | 1.2 | 63 |
| 17A | 1.5 | 1 | 3 | | 66.6 | -1.3 | 53.3 | 65.3 | 1.2 | 66.5 |
| 17A | 4.55 | 2 | 3 | | 66.6 | -1.3 | 53.3 | 65.3 | 1.2 | 66.5 |
| 17A | 7.6 | 3 | 3 | | 66.3 | -1.3 | 53.3 | 65 | 1.2 | 66.2 |
| 17A | 10.65 | 4 | 3 | | 66 | -1.3 | 53.3 | 64.7 | 1.2 | 65.9 |
| 17B | 1.5 | 1 | 3 | | 50.8 | -1.3 | 53.3 | 53.3125 | 1.2 | 54.5125 |
| 17B | 4.55 | 2 | 3 | | 56.3 | -1.3 | 53.3 | 55 | 1.2 | 56.2 |
| 17B | 7.6 | 3 | 3 | | 58.8 | -1.3 | 53.3 | 57.5 | 1.2 | 58.7 |
| 17B | 10.65 | 4 | 3 | | 60.3 | -1.3 | 53.3 | 59 | 1.2 | 60.2 |
| 17C | 4.55 | 2 | 3 | | 59.1 | -1.3 | 53.3 | 57.8 | 1.2 | 59 |
| 17C | 7.6 | 3 | 3 | | 61.5 | -1.3 | 53.3 | 60.2 | 1.2 | 61.4 |
| 17C | 10.65 | 4 | 3 | | 62.7 | -1.3 | 53.3 | 61.4 | 1.2 | 62.6 |
| 18A | 1.5 | 1 | 3 | | 67.5 | -1.3 | 53.3 | 66.2 | 1.2 | 67.4 |
| 18A | 4.55 | 2 | 3 | | 67.4 | -1.3 | 53.3 | 66.1 | 1.2 | 67.3 |
| 18A | 7.6 | 3 | 3 | | 66.8 | -1.3 | 53.3 | 65.5 | 1.2 | 66.7 |
| 18A | 10.65 | 4 | 3 | | 66.7 | -1.3 | 53.3 | 65.4 | 1.2 | 66.6 |
| 18B | 1.5 | 1 | 3 | | 47.2 | -1.3 | 53.3 | 53.3125 | 1.2 | 54.5125 |
| 18B | 4.55 | 2 | 3 | | 52 | -1.3 | 53.3 | 53.3125 | 1.2 | 54.5125 |
| 18B | 7.6 | 3 | 3 | | 55.6 | -1.3 | 53.3 | 54.3 | 1.2 | 55.5 |
| 18B | 10.65 | 4 | 3 | | 59.6 | -1.3 | 53.3 | 58.3 | 1.2 | 59.5 |
| 19A | 1.5 | 1 | 3 | | 65.5 | -1.3 | 53.3 | 64.2 | 1.2 | 65.4 |
| 19A | 4.55 | 2 | 3 | | 66 | -1.3 | 53.3 | 64.7 | 1.2 | 65.9 |
| 19A | 7.6 | 3 | 3 | | 65.7 | -1.3 | 53.3 | 64.4 | 1.2 | 65.6 |
| 19A | 10.65 | 4 | 3 | | 65.5 | -1.3 | 53.3 | 64.2 | 1.2 | 65.4 |

| | | | | | | | | | | |
|---|---|---|---|---|---|---|---|---|---|---|
| 19B | 1.5 | 1 | 3 | [redacted] | 51.4 | -1.3 | 53.3 | 53.3125 | 1.2 | 54.5125 |
| 19B | 4.55 | 2 | 3 | | 54.8 | -1.3 | 53.3 | 53.5 | 1.2 | 54.7 |
| 19B | 7.6 | 3 | 3 | | 57.7 | -1.3 | 53.3 | 56.4 | 1.2 | 57.6 |
| 19B | 10.65 | 4 | 3 | | 59.4 | -1.3 | 53.3 | 58.1 | 1.2 | 59.3 |
| 20A | 1.5 | 1 | 3 | | 65.6 | -1.3 | 53.3 | 64.3 | 1.2 | 65.5 |
| 20A | 4.55 | 2 | 3 | | 66 | -1.3 | 53.3 | 64.7 | 1.2 | 65.9 |
| 20A | 7.6 | 3 | 3 | | 65.8 | -1.3 | 53.3 | 64.5 | 1.2 | 65.7 |
| 20A | 10.65 | 4 | 3 | | 65.8 | -1.3 | 53.3 | 64.5 | 1.2 | 65.7 |
| 20B | 1.5 | 1 | 3 | | 51.8 | -1.3 | 53.3 | 53.3125 | 1.2 | 54.5125 |
| 20B | 4.55 | 2 | 3 | | 54.8 | -1.3 | 53.3 | 53.5 | 1.2 | 54.7 |
| 20B | 7.6 | 3 | 3 | | 57.6 | -1.3 | 53.3 | 56.3 | 1.2 | 57.5 |
| 20B | 10.65 | 4 | 3 | | 60.2 | -1.3 | 53.3 | 58.9 | 1.2 | 60.1 |
| 20C | 1.5 | 1 | 3 | | 60.2 | -1.3 | 53.3 | 58.9 | 1.2 | 60.1 |
| 20C | 4.55 | 2 | 3 | | 61.6 | -1.3 | 53.3 | 60.3 | 1.2 | 61.5 |
| 20C | 7.6 | 3 | 3 | | 62 | -1.3 | 53.3 | 60.7 | 1.2 | 61.9 |
| 20C | 10.65 | 4 | 3 | | 62.8 | -1.3 | 53.3 | 61.5 | 1.2 | 62.7 |
| 21A | 1.5 | 1 | 3 | | 62.1 | -1.3 | 53.3 | 60.8 | 1.2 | 62 |
| 21A | 4.55 | 2 | 3 | | 62.8 | -1.3 | 53.3 | 61.5 | 1.2 | 62.7 |
| 21A | 7.6 | 3 | 3 | | 62.5 | -1.3 | 53.3 | 61.2 | 1.2 | 62.4 |
| 21A | 10.65 | 4 | 3 | | 62.1 | -1.3 | 53.3 | 60.8 | 1.2 | 62 |
| 21A | 13.7 | 5 | 3 | | 65.7 | -1.3 | 53.3 | 64.4 | 1.2 | 65.6 |
| 21B | 1.5 | 1 | 3 | | 67.4 | -1.3 | 53.3 | 66.1 | 1.2 | 67.3 |
| 21B | 4.55 | 2 | 3 | | 67.3 | -1.3 | 53.3 | 66 | 1.2 | 67.2 |
| 21B | 7.6 | 3 | 3 | | 66.7 | -1.3 | 53.3 | 65.4 | 1.2 | 66.6 |
| 21B | 10.65 | 4 | 3 | | 66 | -1.3 | 53.3 | 64.7 | 1.2 | 65.9 |
| 21B | 13.7 | 5 | 3 | | 68 | -1.3 | 53.3 | 66.7 | 1.2 | 67.9 |
| 21C | 1.5 | 1 | 3 | | 58.1 | -1.3 | 53.3 | 56.8 | 1.2 | 58 |
| 21C | 4.55 | 2 | 3 | | 60.2 | -1.3 | 53.3 | 58.9 | 1.2 | 60.1 |
| 21C | 7.6 | 3 | 3 | | 62.4 | -1.3 | 53.3 | 61.1 | 1.2 | 62.3 |
| 21C | 10.65 | 4 | 3 | | 65.3 | -1.3 | 53.3 | 64 | 1.2 | 65.2 |
| 21C | 13.7 | 5 | 3 | | 66.5 | -1.3 | 53.3 | 65.2 | 1.2 | 66.4 |
| 21D | 1.5 | 1 | 3 | | 55.7 | -1.3 | 53.3 | 54.4 | 1.2 | 55.6 |
| 21D | 4.55 | 2 | 3 | | 57.5 | -1.3 | 53.3 | 56.2 | 1.2 | 57.4 |
| 21D | 7.6 | 3 | 3 | | 57.9 | -1.3 | 53.3 | 56.6 | 1.2 | 57.8 |
| 21D | 10.65 | 4 | 3 | | 58.4 | -1.3 | 53.3 | 57.1 | 1.2 | 58.3 |
| 21D | 13.7 | 5 | 3 | | 65.7 | -1.3 | 53.3 | 64.4 | 1.2 | 65.6 |
| 21E | 1.5 | 1 | 3 | | 62.7 | -1.3 | 53.3 | 61.4 | 1.2 | 62.6 |
| 21E | 4.55 | 2 | 3 | | 64.3 | -1.3 | 53.3 | 63 | 1.2 | 64.2 |
| 21E | 7.6 | 3 | 3 | | 65.1 | -1.3 | 53.3 | 63.8 | 1.2 | 65 |
| 21E | 10.65 | 4 | 3 | | 66.7 | -1.3 | 53.3 | 65.4 | 1.2 | 66.6 |
| 21E | 13.7 | 5 | 3 | | 67.4 | -1.3 | 53.3 | 66.1 | 1.2 | 67.3 |
| 22A | 1.5 | 1 | 3 | | 60.7 | -1.3 | 53.3 | 59.4 | 1.2 | 60.6 |
| 22A | 4.55 | 2 | 3 | | 60.9 | -1.3 | 53.3 | 59.6 | 1.2 | 60.8 |
| 22A | 7.6 | 3 | 3 | | 61 | -1.3 | 53.3 | 59.7 | 1.2 | 60.9 |
| 22A | 10.65 | 4 | 3 | | 64.3 | -1.3 | 53.3 | 63 | 1.2 | 64.2 |
| 22B | 1.5 | 1 | 3 | | 54.2 | -1.3 | 53.3 | 53.3125 | 1.2 | 54.5125 |
| 22B | 4.55 | 2 | 3 | | 56.7 | -1.3 | 53.3 | 55.4 | 1.2 | 56.6 |
| 22B | 7.6 | 3 | 3 | | 59.2 | -1.3 | 53.3 | 57.9 | 1.2 | 59.1 |
| 22B | 10.65 | 4 | 3 | | 63.5 | -1.3 | 53.3 | 62.2 | 1.2 | 63.4 |
| 22C | 1.5 | 1 | 3 | | 52.8 | -1.3 | 53.3 | 53.3125 | 1.2 | 54.5125 |
| 22C | 4.55 | 2 | 3 | | 56.4 | -1.3 | 53.3 | 55.1 | 1.2 | 56.3 |
| 22C | 7.6 | 3 | 3 | | 60.9 | -1.3 | 53.3 | 59.6 | 1.2 | 60.8 |
| 22C | 10.65 | 4 | 3 | | 63.6 | -1.3 | 53.3 | 62.3 | 1.2 | 63.5 |
| 22D | 1.5 | 1 | 3 | | 54.6 | -1.3 | 53.3 | 53.3125 | 1.2 | 54.5125 |
| 22D | 4.55 | 2 | 3 | | 56 | -1.3 | 53.3 | 54.7 | 1.2 | 55.9 |
| 22D | 7.6 | 3 | 3 | | 58.7 | -1.3 | 53.3 | 57.4 | 1.2 | 58.6 |
| 22D | 10.65 | 4 | 3 | | 64 | -1.3 | 53.3 | 62.7 | 1.2 | 63.9 |
| 23A | 1.5 | 1 | 3 | | 61.2 | -1.3 | 53.3 | 59.9 | 1.2 | 61.1 |
| 23A | 4.55 | 2 | 3 | | 61.1 | -1.3 | 53.3 | 59.8 | 1.2 | 61 |
| 23A | 7.6 | 3 | 3 | | 60.7 | -1.3 | 53.3 | 59.4 | 1.2 | 60.6 |
| 23A | 10.65 | 4 | 3 | | 60.5 | -1.3 | 53.3 | 59.2 | 1.2 | 60.4 |
| 23A | 13.7 | 5 | 3 | | 64.3 | -1.3 | 53.3 | 63 | 1.2 | 64.2 |
| 23B | 1.5 | 1 | 3 | | 56.6 | -1.3 | 53.3 | 55.3 | 1.2 | 56.5 |
| 23B | 4.55 | 2 | 3 | | 59 | -1.3 | 53.3 | 57.7 | 1.2 | 58.9 |
| 23B | 7.6 | 3 | 3 | | 61.2 | -1.3 | 53.3 | 59.9 | 1.2 | 61.1 |
| 23B | 10.65 | 4 | 3 | | 62.9 | -1.3 | 53.3 | 61.6 | 1.2 | 62.8 |
| 23B | 13.7 | 5 | 3 | | 64.3 | -1.3 | 53.3 | 63 | 1.2 | 64.2 |
| 23C | 1.5 | 1 | 3 | | 48.9 | -1.3 | 53.3 | 53.3125 | 1.2 | 54.5125 |
| 23C | 4.55 | 2 | 3 | | 51.3 | -1.3 | 53.3 | 53.3125 | 1.2 | 54.5125 |

| | | | | | | | | | | |
|---|---|---|---|---|---|---|---|---|---|---|
| 23C | 7.6 | 3 | 3 | [redacted] | 55 | -1.3 | 53.3 | 53.7 | 1.2 | 54.9 |
| 23C | 10.65 | 4 | 3 | | 60.1 | -1.3 | 53.3 | 58.8 | 1.2 | 60 |
| 23C | 13.7 | 5 | 3 | | 64.6 | -1.3 | 53.3 | 63.3 | 1.2 | 64.5 |
| 24A | 1.5 | 1 | 3 | | 61.1 | -1.3 | 53.3 | 59.8 | 1.2 | 61 |
| 24A | 4.55 | 2 | 3 | | 61.1 | -1.3 | 53.3 | 59.8 | 1.2 | 61 |
| 24A | 7.6 | 3 | 3 | | 60.5 | -1.3 | 53.3 | 59.2 | 1.2 | 60.4 |
| 24A | 10.65 | 4 | 3 | | 60.2 | -1.3 | 53.3 | 58.9 | 1.2 | 60.1 |
| 24A | 13.7 | 5 | 3 | | 64.1 | -1.3 | 53.3 | 62.8 | 1.2 | 64 |
| 24B | 1.5 | 1 | 3 | | 47 | -1.3 | 53.3 | 53.3125 | 1.2 | 54.5125 |
| 24B | 4.55 | 2 | 3 | | 49.6 | -1.3 | 53.3 | 53.3125 | 1.2 | 54.5125 |
| 24B | 7.6 | 3 | 3 | | 52.7 | -1.3 | 53.3 | 53.3125 | 1.2 | 54.5125 |
| 24B | 10.65 | 4 | 3 | | 57.3 | -1.3 | 53.3 | 56 | 1.2 | 57.2 |
| 24B | 13.7 | 5 | 3 | | 63.8 | -1.3 | 53.3 | 62.5 | 1.2 | 63.7 |
| 24C | 7.6 | 3 | 3 | | 52.6 | -1.3 | 53.3 | 53.3125 | 1.2 | 54.5125 |
| 24C | 10.65 | 4 | 3 | | 57.8 | -1.3 | 53.3 | 56.5 | 1.2 | 57.7 |
| 24C | 13.7 | 5 | 3 | | 63.2 | -1.3 | 53.3 | 61.9 | 1.2 | 63.1 |
| 25A | 1.5 | 1 | 3 | | 46.1 | -1.3 | 53.3 | 53.3125 | 1.2 | 54.5125 |
| 25A | 4.55 | 2 | 3 | | 48.7 | -1.3 | 53.3 | 53.3125 | 1.2 | 54.5125 |
| 25A | 7.6 | 3 | 3 | | 52.3 | -1.3 | 53.3 | 53.3125 | 1.2 | 54.5125 |
| 25A | 10.65 | 4 | 3 | | 52.5 | -1.3 | 53.3 | 53.3125 | 1.2 | 54.5125 |
| 25A | 13.7 | 5 | 3 | | 64.8 | -1.3 | 53.3 | 63.5 | 1.2 | 64.7 |
| 25B | 1.5 | 1 | 3 | | 48.9 | -1.3 | 53.3 | 53.3125 | 1.2 | 54.5125 |
| 25B | 4.55 | 2 | 3 | | 51.5 | -1.3 | 53.3 | 53.3125 | 1.2 | 54.5125 |
| 25B | 7.6 | 3 | 3 | | 55.3 | -1.3 | 53.3 | 54 | 1.2 | 55.2 |
| 25B | 10.65 | 4 | 3 | | 55.7 | -1.3 | 53.3 | 54.4 | 1.2 | 55.6 |
| 25B | 13.7 | 5 | 3 | | 65.5 | -1.3 | 53.3 | 64.2 | 1.2 | 65.4 |
| 25C | 1.5 | 1 | 3 | | 61 | -1.3 | 53.3 | 59.7 | 1.2 | 60.9 |
| 25C | 4.55 | 2 | 3 | | 63.1 | -1.3 | 53.3 | 61.8 | 1.2 | 63 |
| 25C | 7.6 | 3 | 3 | | 65.2 | -1.3 | 53.3 | 63.9 | 1.2 | 65.1 |
| 25C | 10.65 | 4 | 3 | | 66.4 | -1.3 | 53.3 | 65.1 | 1.2 | 66.3 |
| 25C | 13.7 | 5 | 3 | | 67.4 | -1.3 | 53.3 | 66.1 | 1.2 | 67.3 |
| 25D | 7.6 | 3 | 3 | | 56.8 | -1.3 | 53.3 | 55.5 | 1.2 | 56.7 |
| 25D | 10.65 | 4 | 3 | | 59.1 | -1.3 | 53.3 | 57.8 | 1.2 | 59 |
| 25D | 13.7 | 5 | 3 | | 65.5 | -1.3 | 53.3 | 64.2 | 1.2 | 65.4 |
| 26A | 1.5 | 1 | 3 | | 61.1 | -1.3 | 53.3 | 59.8 | 1.2 | 61 |
| 26A | 4.55 | 2 | 3 | | 61.1 | -1.3 | 53.3 | 59.8 | 1.2 | 61 |
| 26A | 7.6 | 3 | 3 | | 61.2 | -1.3 | 53.3 | 59.9 | 1.2 | 61.1 |
| 26B | 1.5 | 1 | 3 | | 51.5 | -1.3 | 53.3 | 53.3125 | 1.2 | 54.5125 |
| 26B | 4.55 | 2 | 3 | | 55.4 | -1.3 | 53.3 | 54.1 | 1.2 | 55.3 |
| 26B | 7.6 | 3 | 3 | | 58.7 | -1.3 | 53.3 | 57.4 | 1.2 | 58.6 |
| 26C | 7.6 | 3 | 3 | | 60.1 | -1.3 | 53.3 | 58.8 | 1.2 | 60 |
| 27A | 1.5 | 1 | 3 | | 63.1 | -1.3 | 53.3 | 61.8 | 1.2 | 63 |
| 27A | 4.55 | 2 | 3 | | 62.2 | -1.3 | 53.3 | 60.9 | 1.2 | 62.1 |
| 27A | 7.6 | 3 | 3 | | 62.3 | -1.3 | 53.3 | 61 | 1.2 | 62.2 |
| 27B | 1.5 | 1 | 3 | | 54.4 | -1.3 | 53.3 | 53.3125 | 1.2 | 54.5125 |
| 27B | 4.55 | 2 | 3 | | 57.1 | -1.3 | 53.3 | 55.8 | 1.2 | 57 |
| 27B | 7.6 | 3 | 3 | | 59.4 | -1.3 | 53.3 | 58.1 | 1.2 | 59.3 |
| 27C | 1.5 | 1 | 3 | | 53.2 | -1.3 | 53.3 | 53.3125 | 1.2 | 54.5125 |
| 27C | 4.55 | 2 | 3 | | 55.3 | -1.3 | 53.3 | 54 | 1.2 | 55.2 |
| 27C | 7.6 | 3 | 3 | | 59.4 | -1.3 | 53.3 | 58.1 | 1.2 | 59.3 |
| 28A | 1.5 | 1 | 3 | | 52.9 | -1.3 | 53.3 | 53.3125 | 1.2 | 54.5125 |
| 28A | 4.55 | 2 | 3 | | 55.9 | -1.3 | 53.3 | 54.6 | 1.2 | 55.8 |
| 28B | 4.55 | 2 | 3 | | 60.3 | -1.3 | 53.3 | 59 | 1.2 | 60.2 |
| 28B | 7.6 | 3 | 3 | | 61.9 | -1.3 | 53.3 | 60.6 | 1.2 | 61.8 |
| 28C | 1.5 | 1 | 3 | | 62.6 | -1.3 | 53.3 | 61.3 | 1.2 | 62.5 |
| 28C | 4.55 | 2 | 3 | | 63.3 | -1.3 | 53.3 | 62 | 1.2 | 63.2 |
| 28D | 1.5 | 1 | 3 | | 54.9 | -1.3 | 53.3 | 53.6 | 1.2 | 54.8 |
| 28D | 4.55 | 2 | 3 | | 57.2 | -1.3 | 53.3 | 55.9 | 1.2 | 57.1 |
| 29A | 1.5 | 1 | 3 | | 65.9 | -1.3 | 53.3 | 64.6 | 1.2 | 65.8 |
| 29A | 4.55 | 2 | 3 | | 65 | -1.3 | 53.3 | 63.7 | 1.2 | 64.9 |
| 29A | 7.6 | 3 | 3 | | 65 | -1.3 | 53.3 | 63.7 | 1.2 | 64.9 |
| 29B | 1.5 | 1 | 3 | | 57.1 | -1.3 | 53.3 | 55.8 | 1.2 | 57 |
| 29B | 4.55 | 2 | 3 | | 61.8 | -1.3 | 53.3 | 60.5 | 1.2 | 61.7 |
| 29B | 7.6 | 3 | 3 | | 67.9 | -1.3 | 53.3 | 66.6 | 1.2 | 67.8 |
| 29C | 1.5 | 1 | 3 | | 64.1 | -1.3 | 53.3 | 62.8 | 1.2 | 64 |
| 29D | 1.5 | 1 | 3 | | 57.8 | -1.3 | 53.3 | 56.5 | 1.2 | 57.7 |
| 29D | 4.55 | 2 | 3 | | 64.8 | -1.3 | 53.3 | 63.5 | 1.2 | 64.7 |
| 30A | 1.5 | 1 | 6 | | 63.3 | -2.9 | 53.3 | 60.4 | 2 | 62.4 |
| 30A | 4.55 | 2 | 6 | | 63.2 | -2.9 | 53.3 | 60.3 | 2 | 62.3 |

| | | | | | | | | | | |
|---|---|---|---|---|---|---|---|---|---|---|
| 30A | 7.6 | 3 | 6 | [redacted] | 62.7 | -2.9 | 53.3 | 59.8 | 2 | 61.8 |
| 30A | 10.65 | 4 | 6 | | 62.2 | -2.9 | 53.3 | 59.3 | 2 | 61.3 |
| 30A | 13.7 | 5 | 6 | | 61.8 | -2.9 | 53.3 | 58.9 | 2 | 60.9 |
| 30A | 16.75 | 6 | 6 | | 61.3 | -2.9 | 53.3 | 58.4 | 2 | 60.4 |
| 30A | 19.8 | 7 | 6 | | 61.1 | -2.9 | 53.3 | 58.2 | 2 | 60.2 |
| 30A | 22.85 | 8 | 6 | | 60.9 | -2.9 | 53.3 | 58 | 2 | 60 |
| 30A | 25.9 | 9 | 6 | | 60.6 | -2.9 | 53.3 | 57.7 | 2 | 59.7 |
| 30A | 28.95 | 10 | 6 | | 60.4 | -2.9 | 53.3 | 57.5 | 2 | 59.5 |
| 30A | 32 | 11 | 6 | | 60.1 | -2.9 | 53.3 | 57.2 | 2 | 59.2 |
| 30A | 35.05 | 12 | 6 | | 59.9 | -2.9 | 53.3 | 57 | 2 | 59 |
| 30A | 38.1 | 13 | 6 | | 59.7 | -2.9 | 53.3 | 56.8 | 2 | 58.8 |
| 30B | 1.5 | 1 | 6 | | 67.1 | -2.9 | 53.3 | 64.2 | 2 | 66.2 |
| 30B | 4.55 | 2 | 6 | | 66.9 | -2.9 | 53.3 | 64 | 2 | 66 |
| 30B | 7.6 | 3 | 6 | | 66.4 | -2.9 | 53.3 | 63.5 | 2 | 65.5 |
| 30B | 10.65 | 4 | 6 | | 65.9 | -2.9 | 53.3 | 63 | 2 | 65 |
| 30B | 13.7 | 5 | 6 | | 65.4 | -2.9 | 53.3 | 62.5 | 2 | 64.5 |
| 30B | 16.75 | 6 | 6 | | 65 | -2.9 | 53.3 | 62.1 | 2 | 64.1 |
| 30B | 19.8 | 7 | 6 | | 64.6 | -2.9 | 53.3 | 61.7 | 2 | 63.7 |
| 30B | 22.85 | 8 | 6 | | 64.2 | -2.9 | 53.3 | 61.3 | 2 | 63.3 |
| 30B | 25.9 | 9 | 6 | | 63.8 | -2.9 | 53.3 | 60.9 | 2 | 62.9 |
| 30B | 28.95 | 10 | 6 | | 63.5 | -2.9 | 53.3 | 60.6 | 2 | 62.6 |
| 30B | 32 | 11 | 6 | | 63.1 | -2.9 | 53.3 | 60.2 | 2 | 62.2 |
| 30B | 35.05 | 12 | 6 | | 62.8 | -2.9 | 53.3 | 59.9 | 2 | 61.9 |
| 30B | 38.1 | 13 | 6 | | 62.5 | -2.9 | 53.3 | 59.6 | 2 | 61.6 |
| 30C | 7.6 | 3 | 3 | | 63 | -1.3 | 53.3 | 61.7 | 1.2 | 62.9 |
| 30C | 10.65 | 4 | 3 | | 64.6 | -1.3 | 53.3 | 63.3 | 1.2 | 64.5 |
| 30C | 13.7 | 5 | 3 | | 66 | -1.3 | 53.3 | 64.7 | 1.2 | 65.9 |
| 30C | 16.75 | 6 | 3 | | 67.4 | -1.3 | 53.3 | 66.1 | 1.2 | 67.3 |
| 30C | 19.8 | 7 | 3 | | 68.8 | -1.3 | 53.3 | 67.5 | 1.2 | 68.7 |
| 30C | 22.85 | 8 | 3 | | 70 | -1.3 | 53.3 | 68.7 | 1.2 | 69.9 |
| 30C | 25.9 | 9 | 3 | | 70.6 | -1.3 | 53.3 | 69.3 | 1.2 | 70.5 |
| 30C | 28.95 | 10 | 3 | | 71.4 | -1.3 | 53.3 | 70.1 | 1.2 | 71.3 |
| 30C | 32 | 11 | 3 | | 71.7 | -1.3 | 53.3 | 70.4 | 1.2 | 71.6 |
| 30C | 35.05 | 12 | 3 | | 71.6 | -1.3 | 53.3 | 70.3 | 1.2 | 71.5 |
| 30C | 38.1 | 13 | 3 | | 71.5 | -1.3 | 53.3 | 70.2 | 1.2 | 71.4 |
| 30D | 1.5 | 1 | 6 | | 61 | -2.9 | 53.3 | 58.1 | 2 | 60.1 |
| 30D | 4.55 | 2 | 6 | | 62.6 | -2.9 | 53.3 | 59.7 | 2 | 61.7 |
| 30D | 7.6 | 3 | 6 | | 64.1 | -2.9 | 53.3 | 61.2 | 2 | 63.2 |
| 30D | 10.65 | 4 | 6 | | 65.4 | -2.9 | 53.3 | 62.5 | 2 | 64.5 |
| 30D | 13.7 | 5 | 6 | | 66.7 | -2.9 | 53.3 | 63.8 | 2 | 65.8 |
| 30D | 16.75 | 6 | 6 | | 67.6 | -2.9 | 53.3 | 64.7 | 2 | 66.7 |
| 30D | 19.8 | 7 | 6 | | 68.8 | -2.9 | 53.3 | 65.9 | 2 | 67.9 |
| 30D | 22.85 | 8 | 6 | | 69.6 | -2.9 | 53.3 | 66.7 | 2 | 68.7 |
| 30D | 25.9 | 9 | 6 | | 70.8 | -2.9 | 53.3 | 67.9 | 2 | 69.9 |
| 30D | 28.95 | 10 | 6 | | 71.1 | -2.9 | 53.3 | 68.2 | 2 | 70.2 |
| 30D | 32 | 11 | 6 | | 71.7 | -2.9 | 53.3 | 68.8 | 2 | 70.8 |
| 30D | 35.05 | 12 | 6 | | 71.8 | -2.9 | 53.3 | 68.9 | 2 | 70.9 |
| 30D | 38.1 | 13 | 6 | | 72 | -2.9 | 53.3 | 69.1 | 2 | 71.1 |
| 31A | 1.5 | 1 | 6 | | 60.5 | -2.9 | 53.3 | 57.6 | 2 | 59.6 |
| 31A | 4.55 | 2 | 6 | | 62.1 | -2.9 | 53.3 | 59.2 | 2 | 61.2 |
| 31A | 7.6 | 3 | 6 | | 62.7 | -2.9 | 53.3 | 59.8 | 2 | 61.8 |
| 31A | 10.65 | 4 | 6 | | 63.3 | -2.9 | 53.3 | 60.4 | 2 | 62.4 |
| 31B | 1.5 | 1 | 6 | | 67.5 | -2.9 | 53.3 | 64.6 | 2 | 66.6 |
| 31B | 4.55 | 2 | 6 | | 67.8 | -2.9 | 53.3 | 64.9 | 2 | 66.9 |
| 31B | 7.6 | 3 | 6 | | 67.3 | -2.9 | 53.3 | 64.4 | 2 | 66.4 |
| 31B | 10.65 | 4 | 6 | | 67 | -2.9 | 53.3 | 64.1 | 2 | 66.1 |
| 31C | 1.5 | 1 | 6 | | 61.1 | -2.9 | 53.3 | 58.2 | 2 | 60.2 |
| 31C | 4.55 | 2 | 6 | | 62.7 | -2.9 | 53.3 | 59.8 | 2 | 61.8 |
| 31C | 7.6 | 3 | 6 | | 64.2 | -2.9 | 53.3 | 61.3 | 2 | 63.3 |
| 31C | 10.65 | 4 | 6 | | 65.5 | -2.9 | 53.3 | 62.6 | 2 | 64.6 |
| 32A | 1.5 | 1 | 6 | | 67.6 | -2.9 | 53.3 | 64.7 | 2 | 66.7 |
| 32A | 4.55 | 2 | 6 | | 67.8 | -2.9 | 53.3 | 64.9 | 2 | 66.9 |
| 32A | 7.6 | 3 | 6 | | 67.4 | -2.9 | 53.3 | 64.5 | 2 | 66.5 |
| 32A | 10.65 | 4 | 6 | | 67.3 | -2.9 | 53.3 | 64.4 | 2 | 66.4 |
| 32B | 1.5 | 1 | 6 | | 61.6 | -2.9 | 53.3 | 58.7 | 2 | 60.7 |
| 32B | 4.55 | 2 | 6 | | 63.4 | -2.9 | 53.3 | 60.5 | 2 | 62.5 |
| 32B | 7.6 | 3 | 6 | | 64.8 | -2.9 | 53.3 | 61.9 | 2 | 63.9 |
| 32B | 10.65 | 4 | 6 | | 66.1 | -2.9 | 53.3 | 63.2 | 2 | 65.2 |
| 33A | 1.5 | 1 | 6 | | 67.7 | -2.9 | 53.3 | 64.8 | 2 | 66.8 |

| | | | | | | | | | | |
|---|---|---|---|---|---|---|---|---|---|---|
| 33A | 4.55 | 2 | 6 | [redacted] | 67.8 | -2.9 | 53.3 | 64.9 | 2 | 66.9 |
| 33A | 7.6 | 3 | 6 | | 67.4 | -2.9 | 53.3 | 64.5 | 2 | 66.5 |
| 33A | 10.65 | 4 | 6 | | 67.3 | -2.9 | 53.3 | 64.4 | 2 | 66.4 |
| 33B | 1.5 | 1 | 6 | | 61.7 | -2.9 | 53.3 | 58.8 | 2 | 60.8 |
| 33B | 4.55 | 2 | 6 | | 63.7 | -2.9 | 53.3 | 60.8 | 2 | 62.8 |
| 33B | 7.6 | 3 | 6 | | 65.1 | -2.9 | 53.3 | 62.2 | 2 | 64.2 |
| 33B | 10.65 | 4 | 6 | | 66.3 | -2.9 | 53.3 | 63.4 | 2 | 65.4 |
| 34A | 1.5 | 1 | 6 | | 68 | -2.9 | 53.3 | 65.1 | 2 | 67.1 |
| 34A | 4.55 | 2 | 6 | | 68 | -2.9 | 53.3 | 65.1 | 2 | 67.1 |
| 34A | 7.6 | 3 | 6 | | 67.5 | -2.9 | 53.3 | 64.6 | 2 | 66.6 |
| 34A | 10.65 | 4 | 6 | | 67.8 | -2.9 | 53.3 | 64.9 | 2 | 66.9 |
| 34B | 1.5 | 1 | 6 | | 61.6 | -2.9 | 53.3 | 58.7 | 2 | 60.7 |
| 34B | 4.55 | 2 | 6 | | 63.9 | -2.9 | 53.3 | 61 | 2 | 63 |
| 34B | 7.6 | 3 | 6 | | 65.3 | -2.9 | 53.3 | 62.4 | 2 | 64.4 |
| 34B | 10.65 | 4 | 6 | | 66.3 | -2.9 | 53.3 | 63.4 | 2 | 65.4 |
| 35A | 1.5 | 1 | 6 | | 68.2 | -2.9 | 53.3 | 65.3 | 2 | 67.3 |
| 35A | 4.55 | 2 | 6 | | 68.3 | -2.9 | 53.3 | 65.4 | 2 | 67.4 |
| 35A | 7.6 | 3 | 6 | | 67.9 | -2.9 | 53.3 | 65 | 2 | 67 |
| 35A | 10.65 | 4 | 6 | | 68.4 | -2.9 | 53.3 | 65.5 | 2 | 67.5 |
| 35B | 1.5 | 1 | 6 | | 61.7 | -2.9 | 53.3 | 58.8 | 2 | 60.8 |
| 35B | 4.55 | 2 | 6 | | 64.2 | -2.9 | 53.3 | 61.3 | 2 | 63.3 |
| 35B | 7.6 | 3 | 6 | | 65.3 | -2.9 | 53.3 | 62.4 | 2 | 64.4 |
| 35B | 10.65 | 4 | 6 | | 66.3 | -2.9 | 53.3 | 63.4 | 2 | 65.4 |
| 36A | 1.5 | 1 | 6 | | 68.3 | -2.9 | 53.3 | 65.4 | 2 | 67.4 |
| 36A | 4.55 | 2 | 6 | | 68.4 | -2.9 | 53.3 | 65.5 | 2 | 67.5 |
| 36A | 7.6 | 3 | 6 | | 68 | -2.9 | 53.3 | 65.1 | 2 | 67.1 |
| 36A | 10.65 | 4 | 6 | | 68.3 | -2.9 | 53.3 | 65.4 | 2 | 67.4 |
| 36B | 1.5 | 1 | 6 | | 63.6 | -2.9 | 53.3 | 60.7 | 2 | 62.7 |
| 36B | 4.55 | 2 | 6 | | 65.5 | -2.9 | 53.3 | 62.6 | 2 | 64.6 |
| 36B | 7.6 | 3 | 6 | | 66.6 | -2.9 | 53.3 | 63.7 | 2 | 65.7 |
| 36B | 10.65 | 4 | 6 | | 67.4 | -2.9 | 53.3 | 64.5 | 2 | 66.5 |
| 36C | 1.5 | 1 | 6 | | 66.5 | -2.9 | 53.3 | 63.6 | 2 | 65.6 |
| 36C | 4.55 | 2 | 6 | | 67.8 | -2.9 | 53.3 | 64.9 | 2 | 66.9 |
| 36C | 7.6 | 3 | 6 | | 68.1 | -2.9 | 53.3 | 65.2 | 2 | 67.2 |
| 36C | 10.65 | 4 | 6 | | 68.5 | -2.9 | 53.3 | 65.6 | 2 | 67.6 |
| 37A | 1.5 | 1 | 6 | | 66.1 | -2.9 | 53.3 | 63.2 | 2 | 65.2 |
| 37A | 4.55 | 2 | 6 | | 66.5 | -2.9 | 53.3 | 63.6 | 2 | 65.6 |
| 37A | 7.6 | 3 | 6 | | 66.2 | -2.9 | 53.3 | 63.3 | 2 | 65.3 |
| 37A | 10.65 | 4 | 6 | | 65.8 | -2.9 | 53.3 | 62.9 | 2 | 64.9 |
| 37A | 13.7 | 5 | 6 | | 65.3 | -2.9 | 53.3 | 62.4 | 2 | 64.4 |
| 37A | 16.75 | 6 | 6 | | 64.9 | -2.9 | 53.3 | 62 | 2 | 64 |
| 37A | 19.8 | 7 | 6 | | 65 | -2.9 | 53.3 | 62.1 | 2 | 64.1 |
| 37A | 22.85 | 8 | 6 | | 65.4 | -2.9 | 53.3 | 62.5 | 2 | 64.5 |
| 37B | 1.5 | 1 | 6 | | 62 | -2.9 | 53.3 | 59.1 | 2 | 61.1 |
| 37B | 4.55 | 2 | 6 | | 63.7 | -2.9 | 53.3 | 60.8 | 2 | 62.8 |
| 37B | 7.6 | 3 | 6 | | 64.5 | -2.9 | 53.3 | 61.6 | 2 | 63.6 |
| 37B | 10.65 | 4 | 6 | | 64.8 | -2.9 | 53.3 | 61.9 | 2 | 63.9 |
| 37B | 13.7 | 5 | 6 | | 64.9 | -2.9 | 53.3 | 62 | 2 | 64 |
| 37B | 16.75 | 6 | 6 | | 64.9 | -2.9 | 53.3 | 62 | 2 | 64 |
| 37B | 19.8 | 7 | 6 | | 65.1 | -2.9 | 53.3 | 62.2 | 2 | 64.2 |
| 37B | 22.85 | 8 | 6 | | 65.5 | -2.9 | 53.3 | 62.6 | 2 | 64.6 |
| 37C | 1.5 | 1 | 6 | | 67.8 | -2.9 | 53.3 | 64.9 | 2 | 66.9 |
| 37C | 4.55 | 2 | 6 | | 68.9 | -2.9 | 53.3 | 66 | 2 | 68 |
| 37C | 7.6 | 3 | 6 | | 69.2 | -2.9 | 53.3 | 66.3 | 2 | 68.3 |
| 37C | 10.65 | 4 | 6 | | 69.7 | -2.9 | 53.3 | 66.8 | 2 | 68.8 |
| 37C | 13.7 | 5 | 6 | | 69.9 | -2.9 | 53.3 | 67 | 2 | 69 |
| 37C | 16.75 | 6 | 6 | | 70.2 | -2.9 | 53.3 | 67.3 | 2 | 69.3 |
| 37C | 19.8 | 7 | 6 | | 70.5 | -2.9 | 53.3 | 67.6 | 2 | 69.6 |
| 37C | 22.85 | 8 | 6 | | 72.1 | -2.9 | 53.3 | 69.2 | 2 | 71.2 |
| 37D | 1.5 | 1 | 6 | | 66.5 | -2.9 | 53.3 | 63.6 | 2 | 65.6 |
| 37D | 4.55 | 2 | 6 | | 68.4 | -2.9 | 53.3 | 65.5 | 2 | 67.5 |
| 37D | 7.6 | 3 | 6 | | 69.7 | -2.9 | 53.3 | 66.8 | 2 | 68.8 |
| 37D | 10.65 | 4 | 6 | | 70.7 | -2.9 | 53.3 | 67.8 | 2 | 69.8 |
| 37D | 13.7 | 5 | 6 | | 71.5 | -2.9 | 53.3 | 68.6 | 2 | 70.6 |
| 37D | 16.75 | 6 | 6 | | 72.1 | -2.9 | 53.3 | 69.2 | 2 | 71.2 |
| 37D | 19.8 | 7 | 6 | | 73.1 | -2.9 | 53.3 | 70.2 | 2 | 72.2 |
| 37D | 22.85 | 8 | 6 | | 72.7 | -2.9 | 53.3 | 69.8 | 2 | 71.8 |
| 37E | 1.5 | 1 | 6 | | 65.2 | -2.9 | 53.3 | 62.3 | 2 | 64.3 |
| 37E | 4.55 | 2 | 6 | | 67.1 | -2.9 | 53.3 | 64.2 | 2 | 66.2 |

| | | | | | | | | | | |
|---|---|---|---|---|---|---|---|---|---|---|
| 37E | 7.6 | 3 | 6 | [redacted] | 68.8 | -2.9 | 53.3 | 65.9 | 2 | 67.9 |
| 37E | 10.65 | 4 | 6 | | 69.9 | -2.9 | 53.3 | 67 | 2 | 69 |
| 37E | 13.7 | 5 | 6 | | 70.8 | -2.9 | 53.3 | 67.9 | 2 | 69.9 |
| 37E | 16.75 | 6 | 6 | | 72.1 | -2.9 | 53.3 | 69.2 | 2 | 71.2 |
| 37E | 19.8 | 7 | 6 | | 73.6 | -2.9 | 53.3 | 70.7 | 2 | 72.7 |
| 37E | 22.85 | 8 | 6 | | 74.1 | -2.9 | 53.3 | 71.2 | 2 | 73.2 |
| 38 | 1.5 | 1 | 6 | | 76.7 | -2.9 | 53.3 | 73.8 | 2 | 75.8 |
| 38 | 4.55 | 2 | 6 | | 78.5 | -2.9 | 53.3 | 75.6 | 2 | 77.6 |
| 38 | 7.6 | 3 | 6 | | 80 | -2.9 | 53.3 | 77.1 | 2 | 79.1 |
| 39 | 1.5 | 1 | 6 | | 71.6 | -2.9 | 53.3 | 68.7 | 2 | 70.7 |
| 39 | 4.55 | 2 | 6 | | 76.1 | -2.9 | 53.3 | 73.2 | 2 | 75.2 |
| 39 | 7.6 | 3 | 6 | | 79.2 | -2.9 | 53.3 | 76.3 | 2 | 78.3 |
| 40 | 1.5 | 1 | 6 | | 66.9 | -2.9 | 53.3 | 64 | 2 | 66 |
| 40 | 4.55 | 2 | 6 | | 71.2 | -2.9 | 53.3 | 68.3 | 2 | 70.3 |
| 40 | 7.6 | 3 | 6 | | 74.7 | -2.9 | 53.3 | 71.8 | 2 | 73.8 |
| 41 | 1.5 | 1 | 6 | | 65.9 | -2.9 | 53.3 | 63 | 2 | 65 |
| 41 | 4.55 | 2 | 6 | | 70.1 | -2.9 | 53.3 | 67.2 | 2 | 69.2 |
| 41 | 7.6 | 3 | 6 | | 73.2 | -2.9 | 53.3 | 70.3 | 2 | 72.3 |
| 42 | 1.5 | 1 | 6 | | 65.8 | -2.9 | 53.3 | 62.9 | 2 | 64.9 |
| 42 | 4.55 | 2 | 6 | | 69.6 | -2.9 | 53.3 | 66.7 | 2 | 68.7 |
| 42 | 7.6 | 3 | 6 | | 71.8 | -2.9 | 53.3 | 68.9 | 2 | 70.9 |
| 43 | 1.5 | 1 | 6 | | 65.4 | -2.9 | 53.3 | 62.5 | 2 | 64.5 |
| 43 | 4.55 | 2 | 6 | | 68.8 | -2.9 | 53.3 | 65.9 | 2 | 67.9 |
| 43 | 7.6 | 3 | 6 | | 70.6 | -2.9 | 53.3 | 67.7 | 2 | 69.7 |
| 44 | 1.5 | 1 | 6 | | 65 | -2.9 | 53.3 | 62.1 | 2 | 64.1 |
| 44 | 4.55 | 2 | 6 | | 68.1 | -2.9 | 53.3 | 65.2 | 2 | 67.2 |
| 44 | 7.6 | 3 | 6 | | 69.8 | -2.9 | 53.3 | 66.9 | 2 | 68.9 |
| 45A | 7.6 | 3 | 6 | | 67.4 | -2.9 | 53.3 | 64.5 | 2 | 66.5 |
| 45A | 10.65 | 4 | 6 | | 67.1 | -2.9 | 53.3 | 64.2 | 2 | 66.2 |
| 45A | 13.7 | 5 | 6 | | 66.7 | -2.9 | 53.3 | 63.8 | 2 | 65.8 |
| 45A | 16.75 | 6 | 6 | | 66.4 | -2.9 | 53.3 | 63.5 | 2 | 65.5 |
| 45A | 19.8 | 7 | 6 | | 66 | -2.9 | 53.3 | 63.1 | 2 | 65.1 |
| 45A | 22.85 | 8 | 6 | | 65.8 | -2.9 | 53.3 | 62.9 | 2 | 64.9 |
| 45A | 25.9 | 9 | 6 | | 66 | -2.9 | 53.3 | 63.1 | 2 | 65.1 |
| 45A | 28.95 | 10 | 6 | | 66 | -2.9 | 53.3 | 63.1 | 2 | 65.1 |
| 45A | 32 | 11 | 6 | | 66.1 | -2.9 | 53.3 | 63.2 | 2 | 65.2 |
| 45A | 35.05 | 12 | 6 | | 66.2 | -2.9 | 53.3 | 63.3 | 2 | 65.3 |
| 45B | 1.5 | 1 | 6 | | 65.3 | -2.9 | 53.3 | 62.4 | 2 | 64.4 |
| 45B | 4.55 | 2 | 6 | | 66.4 | -2.9 | 53.3 | 63.5 | 2 | 65.5 |
| 45B | 7.6 | 3 | 6 | | 66.5 | -2.9 | 53.3 | 63.6 | 2 | 65.6 |
| 45B | 10.65 | 4 | 6 | | 66.4 | -2.9 | 53.3 | 63.5 | 2 | 65.5 |
| 45B | 13.7 | 5 | 6 | | 66.4 | -2.9 | 53.3 | 63.5 | 2 | 65.5 |
| 45B | 16.75 | 6 | 6 | | 66.3 | -2.9 | 53.3 | 63.4 | 2 | 65.4 |
| 45B | 19.8 | 7 | 6 | | 66.2 | -2.9 | 53.3 | 63.3 | 2 | 65.3 |
| 45B | 22.85 | 8 | 6 | | 66 | -2.9 | 53.3 | 63.1 | 2 | 65.1 |
| 45B | 25.9 | 9 | 6 | | 65.9 | -2.9 | 53.3 | 63 | 2 | 65 |
| 45B | 28.95 | 10 | 6 | | 65.9 | -2.9 | 53.3 | 63 | 2 | 65 |
| 45C | 1.5 | 1 | 6 | | 54.1 | -2.9 | 53.3 | 53.3125 | 2 | 55.3125 |
| 45C | 4.55 | 2 | 6 | | 55.3 | -2.9 | 53.3 | 53.3125 | 2 | 55.3125 |
| 45C | 7.6 | 3 | 6 | | 56.3 | -2.9 | 53.3 | 53.4 | 2 | 55.4 |
| 45C | 10.65 | 4 | 6 | | 57.3 | -2.9 | 53.3 | 54.4 | 2 | 56.4 |
| 45C | 13.7 | 5 | 6 | | 57.9 | -2.9 | 53.3 | 55 | 2 | 57 |
| 45C | 16.75 | 6 | 6 | | 58.3 | -2.9 | 53.3 | 55.4 | 2 | 57.4 |
| 45C | 19.8 | 7 | 6 | | 58.6 | -2.9 | 53.3 | 55.7 | 2 | 57.7 |
| 45C | 22.85 | 8 | 6 | | 58.9 | -2.9 | 53.3 | 56 | 2 | 58 |
| 45C | 25.9 | 9 | 6 | | 59.6 | -2.9 | 53.3 | 56.7 | 2 | 58.7 |
| 45C | 28.95 | 10 | 6 | | 60.4 | -2.9 | 53.3 | 57.5 | 2 | 59.5 |
| 45D | 1.5 | 1 | 6 | | 52.2 | -2.9 | 53.3 | 53.3125 | 2 | 55.3125 |
| 45D | 4.55 | 2 | 6 | | 53.2 | -2.9 | 53.3 | 53.3125 | 2 | 55.3125 |
| 45D | 7.6 | 3 | 6 | | 53.2 | -2.9 | 53.3 | 53.3125 | 2 | 55.3125 |
| 45D | 10.65 | 4 | 6 | | 53.9 | -2.9 | 53.3 | 53.3125 | 2 | 55.3125 |
| 45D | 13.7 | 5 | 6 | | 54.6 | -2.9 | 53.3 | 53.3125 | 2 | 55.3125 |
| 45D | 16.75 | 6 | 6 | | 55.3 | -2.9 | 53.3 | 53.3125 | 2 | 55.3125 |
| 45D | 19.8 | 7 | 6 | | 55.8 | -2.9 | 53.3 | 53.3125 | 2 | 55.3125 |
| 45D | 22.85 | 8 | 6 | | 56.9 | -2.9 | 53.3 | 54 | 2 | 56 |
| 45D | 25.9 | 9 | 6 | | 58.7 | -2.9 | 53.3 | 55.8 | 2 | 57.8 |
| 45D | 28.95 | 10 | 6 | | 59.9 | -2.9 | 53.3 | 57 | 2 | 59 |
| 45E | 1.5 | 1 | 6 | | 51.5 | -2.9 | 53.3 | 53.3125 | 2 | 55.3125 |
| 45E | 4.55 | 2 | 6 | | 53.1 | -2.9 | 53.3 | 53.3125 | 2 | 55.3125 |

| | | | | | | | | | | |
|---|---|---|---|---|---|---|---|---|---|---|
| 45E | 7.6 | 3 | 6 | [redacted] | 54 | -2.9 | 53.3 | 53.3125 | 2 | 55.3125 |
| 45E | 10.65 | 4 | 6 | | 54.7 | -2.9 | 53.3 | 53.3125 | 2 | 55.3125 |
| 45E | 13.7 | 5 | 6 | | 55.4 | -2.9 | 53.3 | 53.3125 | 2 | 55.3125 |
| 45E | 16.75 | 6 | 6 | | 55.5 | -2.9 | 53.3 | 53.3125 | 2 | 55.3125 |
| 45E | 19.8 | 7 | 6 | | 55.8 | -2.9 | 53.3 | 53.3125 | 2 | 55.3125 |
| 45E | 22.85 | 8 | 6 | | 56.6 | -2.9 | 53.3 | 53.7 | 2 | 55.7 |
| 45E | 25.9 | 9 | 6 | | 57.8 | -2.9 | 53.3 | 54.9 | 2 | 56.9 |
| 45E | 28.95 | 10 | 6 | | 58.9 | -2.9 | 53.3 | 56 | 2 | 58 |
| 46A | 1.5 | 1 | 8 | | 60.1 | 3.1 | 53.3 | 63.2 | 2.5 | 65.7 |
| 46A | 4.55 | 2 | 8 | | 61.6 | 3.1 | 53.3 | 64.7 | 2.5 | 67.2 |
| 46A | 7.6 | 3 | 8 | | 62.4 | 3.1 | 53.3 | 65.5 | 2.5 | 68 |
| 46A | 10.65 | 4 | 8 | | 62.9 | 3.1 | 53.3 | 66 | 2.5 | 68.5 |
| 46A | 13.7 | 5 | 8 | | 64.3 | 3.1 | 53.3 | 67.4 | 2.5 | 69.9 |
| 46B | 1.5 | 1 | 8 | | 58.5 | 3.1 | 53.3 | 61.6 | 2.5 | 64.1 |
| 46B | 4.55 | 2 | 8 | | 60.3 | 3.1 | 53.3 | 63.4 | 2.5 | 65.9 |
| 46B | 7.6 | 3 | 8 | | 61.1 | 3.1 | 53.3 | 64.2 | 2.5 | 66.7 |
| 46B | 10.65 | 4 | 8 | | 61.4 | 3.1 | 53.3 | 64.5 | 2.5 | 67 |
| 46B | 13.7 | 5 | 8 | | 63.2 | 3.1 | 53.3 | 66.3 | 2.5 | 68.8 |
| 46C | 1.5 | 1 | 8 | | 50.4 | 3.1 | 53.3 | 53.5 | 2.5 | 56 |
| 46C | 4.55 | 2 | 8 | | 53.5 | 3.1 | 53.3 | 56.6 | 2.5 | 59.1 |
| 46C | 7.6 | 3 | 8 | | 55.1 | 3.1 | 53.3 | 58.2 | 2.5 | 60.7 |
| 46C | 10.65 | 4 | 8 | | 58.6 | 3.1 | 53.3 | 61.7 | 2.5 | 64.2 |
| 46C | 13.7 | 5 | 8 | | 62.1 | 3.1 | 53.3 | 65.2 | 2.5 | 67.7 |
| 47A | 1.5 | 1 | 8 | | 53.9 | 3.1 | 53.3 | 57 | 2.5 | 59.5 |
| 47A | 4.55 | 2 | 8 | | 55.1 | 3.1 | 53.3 | 58.2 | 2.5 | 60.7 |
| 47A | 7.6 | 3 | 8 | | 56.6 | 3.1 | 53.3 | 59.7 | 2.5 | 62.2 |
| 47A | 10.65 | 4 | 8 | | 58.3 | 3.1 | 53.3 | 61.4 | 2.5 | 63.9 |
| 47A | 13.7 | 5 | 8 | | 62.5 | 3.1 | 53.3 | 65.6 | 2.5 | 68.1 |
| 47B | 1.5 | 1 | 8 | | 51.5 | 3.1 | 53.3 | 54.6 | 2.5 | 57.1 |
| 47B | 4.55 | 2 | 8 | | 53.5 | 3.1 | 53.3 | 56.6 | 2.5 | 59.1 |
| 47B | 7.6 | 3 | 8 | | 55.7 | 3.1 | 53.3 | 58.8 | 2.5 | 61.3 |
| 47B | 10.65 | 4 | 8 | | 58.5 | 3.1 | 53.3 | 61.6 | 2.5 | 64.1 |
| 47B | 13.7 | 5 | 8 | | 60.9 | 3.1 | 53.3 | 64 | 2.5 | 66.5 |
| 47C | 1.5 | 1 | 8 | | 50.4 | 3.1 | 53.3 | 53.5 | 2.5 | 56 |
| 47C | 4.55 | 2 | 8 | | 53.7 | 3.1 | 53.3 | 56.8 | 2.5 | 59.3 |
| 47C | 7.6 | 3 | 8 | | 55.8 | 3.1 | 53.3 | 58.9 | 2.5 | 61.4 |
| 47C | 10.65 | 4 | 8 | | 59.7 | 3.1 | 53.3 | 62.8 | 2.5 | 65.3 |
| 47C | 13.7 | 5 | 8 | | 62 | 3.1 | 53.3 | 65.1 | 2.5 | 67.6 |
| 48A | 1.5 | 1 | 8 | | 59.6 | 3.1 | 53.3 | 62.7 | 2.5 | 65.2 |
| 48A | 4.55 | 2 | 8 | | 60.7 | 3.1 | 53.3 | 63.8 | 2.5 | 66.3 |
| 48A | 7.6 | 3 | 8 | | 61.8 | 3.1 | 53.3 | 64.9 | 2.5 | 67.4 |
| 48B | 1.5 | 1 | 8 | | 47 | 3.1 | 53.3 | 53.3125 | 2.5 | 55.8125 |
| 48B | 4.55 | 2 | 8 | | 48.6 | 3.1 | 53.3 | 53.3125 | 2.5 | 55.8125 |
| 48B | 7.6 | 3 | 8 | | 51.7 | 3.1 | 53.3 | 54.8 | 2.5 | 57.3 |
| 48C | 1.5 | 1 | 8 | | 53.5 | 3.1 | 53.3 | 56.6 | 2.5 | 59.1 |
| 48C | 4.55 | 2 | 8 | | 55.4 | 3.1 | 53.3 | 58.5 | 2.5 | 61 |
| 48C | 7.6 | 3 | 8 | | 57.1 | 3.1 | 53.3 | 60.2 | 2.5 | 62.7 |
| 48D | 1.5 | 1 | 8 | | 42.5 | 3.1 | 53.3 | 53.3125 | 2.5 | 55.8125 |
| 48D | 4.55 | 2 | 8 | | 45 | 3.1 | 53.3 | 53.3125 | 2.5 | 55.8125 |
| 48D | 7.6 | 3 | 8 | | 49.4 | 3.1 | 53.3 | 53.3125 | 2.5 | 55.8125 |
| 49A | 1.5 | 1 | 8 | | 48 | 3.1 | 53.3 | 53.3125 | 2.5 | 55.8125 |
| 49A | 4.55 | 2 | 8 | | 49.3 | 3.1 | 53.3 | 53.3125 | 2.5 | 55.8125 |
| 49A | 7.6 | 3 | 8 | | 51.7 | 3.1 | 53.3 | 54.8 | 2.5 | 57.3 |
| 49A | 10.65 | 4 | 8 | | 61.1 | 3.1 | 53.3 | 64.2 | 2.5 | 66.7 |
| 49B | 1.5 | 1 | 8 | | 58 | 3.1 | 53.3 | 61.1 | 2.5 | 63.6 |
| 49B | 4.55 | 2 | 8 | | 59.2 | 3.1 | 53.3 | 62.3 | 2.5 | 64.8 |
| 49B | 7.6 | 3 | 8 | | 59.8 | 3.1 | 53.3 | 62.9 | 2.5 | 65.4 |
| 49B | 10.65 | 4 | 8 | | 61.4 | 3.1 | 53.3 | 64.5 | 2.5 | 67 |
| 49C | 1.5 | 1 | 8 | | 66.3 | 3.1 | 53.3 | 69.4 | 2.5 | 71.9 |
| 49C | 4.55 | 2 | 8 | | 66.5 | 3.1 | 53.3 | 69.6 | 2.5 | 72.1 |
| 49C | 7.6 | 3 | 8 | | 66.2 | 3.1 | 53.3 | 69.3 | 2.5 | 71.8 |
| 49C | 10.65 | 4 | 8 | | 66 | 3.1 | 53.3 | 69.1 | 2.5 | 71.6 |
| 49D | 1.5 | 1 | 8 | | 60.7 | 3.1 | 53.3 | 63.8 | 2.5 | 66.3 |
| 49D | 4.55 | 2 | 8 | | 62 | 3.1 | 53.3 | 65.1 | 2.5 | 67.6 |
| 49D | 7.6 | 3 | 8 | | 62.6 | 3.1 | 53.3 | 65.7 | 2.5 | 68.2 |
| 49D | 10.65 | 4 | 8 | | 63.6 | 3.1 | 53.3 | 66.7 | 2.5 | 69.2 |
| 50A | 1.5 | 1 | 8 | | 66.1 | 3.1 | 53.3 | 69.2 | 2.5 | 71.7 |
| 50A | 4.55 | 2 | 8 | | 65.9 | 3.1 | 53.3 | 69 | 2.5 | 71.5 |
| 50A | 7.6 | 3 | 8 | | 65.7 | 3.1 | 53.3 | 68.8 | 2.5 | 71.3 |

| | | | | | | | | | | |
|---|---|---|---|---|---|---|---|---|---|---|
| 50A | 10.65 | 4 | 8 | [redacted] | 65.5 | 3.1 | 53.3 | 68.6 | 2.5 | 71.1 |
| 50B | 1.5 | 1 | 8 | | 58.3 | 3.1 | 53.3 | 61.4 | 2.5 | 63.9 |
| 50B | 4.55 | 2 | 8 | | 59.4 | 3.1 | 53.3 | 62.5 | 2.5 | 65 |
| 50B | 7.6 | 3 | 8 | | 60 | 3.1 | 53.3 | 63.1 | 2.5 | 65.6 |
| 50B | 10.65 | 4 | 8 | | 60.9 | 3.1 | 53.3 | 64 | 2.5 | 66.5 |
| 50C | 1.5 | 1 | 8 | | 40.5 | 3.1 | 53.3 | 53.3125 | 2.5 | 55.8125 |
| 50C | 4.55 | 2 | 8 | | 48 | 3.1 | 53.3 | 53.3125 | 2.5 | 55.8125 |
| 50C | 7.6 | 3 | 8 | | 50.3 | 3.1 | 53.3 | 53.4 | 2.5 | 55.9 |
| 50C | 10.65 | 4 | 8 | | 58.9 | 3.1 | 53.3 | 62 | 2.5 | 64.5 |
| 51A | 1.5 | 1 | 8 | | 65.6 | 3.1 | 53.3 | 68.7 | 2.5 | 71.2 |
| 51A | 4.55 | 2 | 8 | | 65.6 | 3.1 | 53.3 | 68.7 | 2.5 | 71.2 |
| 51A | 7.6 | 3 | 8 | | 65.4 | 3.1 | 53.3 | 68.5 | 2.5 | 71 |
| 51A | 10.65 | 4 | 8 | | 65.4 | 3.1 | 53.3 | 68.5 | 2.5 | 71 |
| 51B | 1.5 | 1 | 8 | | 61.1 | 3.1 | 53.3 | 64.2 | 2.5 | 66.7 |
| 51B | 4.55 | 2 | 8 | | 61.9 | 3.1 | 53.3 | 65 | 2.5 | 67.5 |
| 51B | 7.6 | 3 | 8 | | 61.5 | 3.1 | 53.3 | 64.6 | 2.5 | 67.1 |
| 51B | 10.65 | 4 | 8 | | 62.9 | 3.1 | 53.3 | 66 | 2.5 | 68.5 |
| 51C | 1.5 | 1 | 8 | | 44.3 | 3.1 | 53.3 | 53.3125 | 2.5 | 55.8125 |
| 51C | 4.55 | 2 | 8 | | 48.5 | 3.1 | 53.3 | 53.3125 | 2.5 | 55.8125 |
| 51C | 7.6 | 3 | 8 | | 49.7 | 3.1 | 53.3 | 53.3125 | 2.5 | 55.8125 |
| 51C | 10.65 | 4 | 8 | | 60.3 | 3.1 | 53.3 | 63.4 | 2.5 | 65.9 |
| 52B | 1.5 | 1 | 8 | | 43.5 | 3.1 | 53.3 | 53.3125 | 2.5 | 55.8125 |
| 52B | 4.55 | 2 | 8 | | 54.6 | 3.1 | 53.3 | 57.7 | 2.5 | 60.2 |
| 52C | 1.5 | 1 | 8 | | 60.6 | 3.1 | 53.3 | 63.7 | 2.5 | 66.2 |
| 52C | 4.55 | 2 | 8 | | 61.7 | 3.1 | 53.3 | 64.8 | 2.5 | 67.3 |
| 52D | 1.5 | 1 | 8 | | 47.1 | 3.1 | 53.3 | 53.3125 | 2.5 | 55.8125 |
| 52D | 4.55 | 2 | 8 | | 50.9 | 3.1 | 53.3 | 54 | 2.5 | 56.5 |
| 53A | 1.5 | 1 | 8 | | 48.2 | 3.1 | 53.3 | 53.3125 | 2.5 | 55.8125 |
| 53A | 4.55 | 2 | 8 | | 49.5 | 3.1 | 53.3 | 53.3125 | 2.5 | 55.8125 |
| 53A | 7.6 | 3 | 8 | | 50.1 | 3.1 | 53.3 | 53.3125 | 2.5 | 55.8125 |
| 53A | 10.65 | 4 | 8 | | 50.8 | 3.1 | 53.3 | 53.9 | 2.5 | 56.4 |
| 53A | 13.7 | 5 | 8 | | 51.4 | 3.1 | 53.3 | 54.5 | 2.5 | 57 |
| 53A | 16.75 | 6 | 8 | | 52.1 | 3.1 | 53.3 | 55.2 | 2.5 | 57.7 |
| 53A | 19.8 | 7 | 8 | | 54.9 | 3.1 | 53.3 | 58 | 2.5 | 60.5 |
| 53B | 1.5 | 1 | 8 | | 56.4 | 3.1 | 53.3 | 59.5 | 2.5 | 62 |
| 53B | 4.55 | 2 | 8 | | 58.3 | 3.1 | 53.3 | 61.4 | 2.5 | 63.9 |
| 53B | 7.6 | 3 | 8 | | 59.4 | 3.1 | 53.3 | 62.5 | 2.5 | 65 |
| 53B | 10.65 | 4 | 8 | | 59.9 | 3.1 | 53.3 | 63 | 2.5 | 65.5 |
| 53B | 13.7 | 5 | 8 | | 60.5 | 3.1 | 53.3 | 63.6 | 2.5 | 66.1 |
| 53B | 16.75 | 6 | 8 | | 61 | 3.1 | 53.3 | 64.1 | 2.5 | 66.6 |
| 53B | 19.8 | 7 | 8 | | 62.4 | 3.1 | 53.3 | 65.5 | 2.5 | 68 |
| 53C | 1.5 | 1 | 8 | | 61.8 | 3.1 | 53.3 | 64.9 | 2.5 | 67.4 |
| 53C | 4.55 | 2 | 8 | | 63 | 3.1 | 53.3 | 66.1 | 2.5 | 68.6 |
| 53C | 7.6 | 3 | 8 | | 63.3 | 3.1 | 53.3 | 66.4 | 2.5 | 68.9 |
| 53C | 10.65 | 4 | 8 | | 63.4 | 3.1 | 53.3 | 66.5 | 2.5 | 69 |
| 53C | 13.7 | 5 | 8 | | 63.4 | 3.1 | 53.3 | 66.5 | 2.5 | 69 |
| 53C | 16.75 | 6 | 8 | | 63.4 | 3.1 | 53.3 | 66.5 | 2.5 | 69 |
| 53C | 19.8 | 7 | 8 | | 63.3 | 3.1 | 53.3 | 66.4 | 2.5 | 68.9 |
| 53D | 1.5 | 1 | 8 | | 59.1 | 3.1 | 53.3 | 62.2 | 2.5 | 64.7 |
| 53D | 4.55 | 2 | 8 | | 60 | 3.1 | 53.3 | 63.1 | 2.5 | 65.6 |
| 53D | 7.6 | 3 | 8 | | 60 | 3.1 | 53.3 | 63.1 | 2.5 | 65.6 |
| 53D | 10.65 | 4 | 8 | | 59.9 | 3.1 | 53.3 | 63 | 2.5 | 65.5 |
| 53D | 13.7 | 5 | 8 | | 59.7 | 3.1 | 53.3 | 62.8 | 2.5 | 65.3 |
| 53D | 16.75 | 6 | 8 | | 59.5 | 3.1 | 53.3 | 62.6 | 2.5 | 65.1 |
| 53D | 19.8 | 7 | 8 | | 59.3 | 3.1 | 53.3 | 62.4 | 2.5 | 64.9 |
| 54A | 1.5 | 1 | 6 | | 48 | -2.9 | 53.3 | 53.3125 | 2 | 55.3125 |
| 54A | 4.55 | 2 | 6 | | 48.9 | -2.9 | 53.3 | 53.3125 | 2 | 55.3125 |
| 54A | 7.6 | 3 | 6 | | 49.8 | -2.9 | 53.3 | 53.3125 | 2 | 55.3125 |
| 54A | 10.65 | 4 | 6 | | 50.7 | -2.9 | 53.3 | 53.3125 | 2 | 55.3125 |
| 54A | 13.7 | 5 | 6 | | 51.6 | -2.9 | 53.3 | 53.3125 | 2 | 55.3125 |
| 54A | 16.75 | 6 | 6 | | 52.6 | -2.9 | 53.3 | 53.3125 | 2 | 55.3125 |
| 54A | 19.8 | 7 | 6 | | 56.3 | -2.9 | 53.3 | 53.4 | 2 | 55.4 |
| 54B | 1.5 | 1 | 6 | | 64.6 | -2.9 | 53.3 | 61.7 | 2 | 63.7 |
| 54B | 4.55 | 2 | 6 | | 65.7 | -2.9 | 53.3 | 62.8 | 2 | 64.8 |
| 54B | 7.6 | 3 | 6 | | 65.8 | -2.9 | 53.3 | 62.9 | 2 | 64.9 |
| 54B | 10.65 | 4 | 6 | | 65.7 | -2.9 | 53.3 | 62.8 | 2 | 64.8 |
| 54B | 13.7 | 5 | 6 | | 65.6 | -2.9 | 53.3 | 62.7 | 2 | 64.7 |
| 54B | 16.75 | 6 | 6 | | 65.4 | -2.9 | 53.3 | 62.5 | 2 | 64.5 |
| 54B | 19.8 | 7 | 6 | | 65.7 | -2.9 | 53.3 | 62.8 | 2 | 64.8 |

| | | | | | | | | | | |
|---|---|---|---|---|---|---|---|---|---|---|
| 54C | 1.5 | 1 | 6 | [redacted] | 62.4 | -2.9 | 53.3 | 59.5 | 2 | 61.5 |
| 54C | 4.55 | 2 | 6 | | 63.2 | -2.9 | 53.3 | 60.3 | 2 | 62.3 |
| 54C | 7.6 | 3 | 6 | | 63 | -2.9 | 53.3 | 60.1 | 2 | 62.1 |
| 54C | 10.65 | 4 | 6 | | 62.8 | -2.9 | 53.3 | 59.9 | 2 | 61.9 |
| 54C | 13.7 | 5 | 6 | | 62.6 | -2.9 | 53.3 | 59.7 | 2 | 61.7 |
| 54C | 16.75 | 6 | 6 | | 62.5 | -2.9 | 53.3 | 59.6 | 2 | 61.6 |
| 54C | 19.8 | 7 | 6 | | 63.8 | -2.9 | 53.3 | 60.9 | 2 | 62.9 |
| 54D | 1.5 | 1 | 6 | | 49 | -2.9 | 53.3 | 53.3125 | 2 | 55.3125 |
| 54D | 4.55 | 2 | 6 | | 49.6 | -2.9 | 53.3 | 53.3125 | 2 | 55.3125 |
| 54D | 7.6 | 3 | 6 | | 50.1 | -2.9 | 53.3 | 53.3125 | 2 | 55.3125 |
| 54D | 10.65 | 4 | 6 | | 50.7 | -2.9 | 53.3 | 53.3125 | 2 | 55.3125 |
| 54D | 13.7 | 5 | 6 | | 51.4 | -2.9 | 53.3 | 53.3125 | 2 | 55.3125 |
| 54D | 16.75 | 6 | 6 | | 52.3 | -2.9 | 53.3 | 53.3125 | 2 | 55.3125 |
| 54D | 19.8 | 7 | 6 | | 52.9 | -2.9 | 53.3 | 53.3125 | 2 | 55.3125 |
| 55A | 1.5 | 1 | 6 | | 61.5 | -2.9 | 53.3 | 58.6 | 2 | 60.6 |
| 55A | 4.55 | 2 | 6 | | 62.3 | -2.9 | 53.3 | 59.4 | 2 | 61.4 |
| 55A | 7.6 | 3 | 6 | | 62 | -2.9 | 53.3 | 59.1 | 2 | 61.1 |
| 55A | 10.65 | 4 | 6 | | 61.6 | -2.9 | 53.3 | 58.7 | 2 | 60.7 |
| 55A | 13.7 | 5 | 6 | | 61.1 | -2.9 | 53.3 | 58.2 | 2 | 60.2 |
| 55A | 16.75 | 6 | 6 | | 60.6 | -2.9 | 53.3 | 57.7 | 2 | 59.7 |
| 55A | 19.8 | 7 | 6 | | 60.3 | -2.9 | 53.3 | 57.4 | 2 | 59.4 |
| 55B | 1.5 | 1 | 6 | | 48.8 | -2.9 | 53.3 | 53.3125 | 2 | 55.3125 |
| 55B | 4.55 | 2 | 6 | | 49.4 | -2.9 | 53.3 | 53.3125 | 2 | 55.3125 |
| 55B | 7.6 | 3 | 6 | | 49.9 | -2.9 | 53.3 | 53.3125 | 2 | 55.3125 |
| 55B | 10.65 | 4 | 6 | | 50.5 | -2.9 | 53.3 | 53.3125 | 2 | 55.3125 |
| 55B | 13.7 | 5 | 6 | | 51.1 | -2.9 | 53.3 | 53.3125 | 2 | 55.3125 |
| 55B | 16.75 | 6 | 6 | | 51.6 | -2.9 | 53.3 | 53.3125 | 2 | 55.3125 |
| 55B | 19.8 | 7 | 6 | | 53.4 | -2.9 | 53.3 | 53.3125 | 2 | 55.3125 |
| 55C | 1.5 | 1 | 6 | | 60.9 | -2.9 | 53.3 | 58 | 2 | 60 |
| 55C | 4.55 | 2 | 6 | | 61.8 | -2.9 | 53.3 | 58.9 | 2 | 60.9 |
| 55C | 7.6 | 3 | 6 | | 61.6 | -2.9 | 53.3 | 58.7 | 2 | 60.7 |
| 55C | 10.65 | 4 | 6 | | 61.2 | -2.9 | 53.3 | 58.3 | 2 | 60.3 |
| 55C | 13.7 | 5 | 6 | | 60.7 | -2.9 | 53.3 | 57.8 | 2 | 59.8 |
| 55C | 16.75 | 6 | 6 | | 60.2 | -2.9 | 53.3 | 57.3 | 2 | 59.3 |
| 55C | 19.8 | 7 | 6 | | 60 | -2.9 | 53.3 | 57.1 | 2 | 59.1 |
| 55D | 1.5 | 1 | 6 | | 64 | -2.9 | 53.3 | 61.1 | 2 | 63.1 |
| 55D | 4.55 | 2 | 6 | | 64.2 | -2.9 | 53.3 | 61.3 | 2 | 63.3 |
| 55D | 7.6 | 3 | 6 | | 63.6 | -2.9 | 53.3 | 60.7 | 2 | 62.7 |
| 55D | 10.65 | 4 | 6 | | 62.9 | -2.9 | 53.3 | 60 | 2 | 62 |
| 55D | 13.7 | 5 | 6 | | 62.1 | -2.9 | 53.3 | 59.2 | 2 | 61.2 |
| 55D | 16.75 | 6 | 6 | | 61.3 | -2.9 | 53.3 | 58.4 | 2 | 60.4 |
| 55D | 19.8 | 7 | 6 | | 60.9 | -2.9 | 53.3 | 58 | 2 | 60 |
| 56A | 1.5 | 1 | 6 | | 63 | -2.9 | 53.3 | 60.1 | 2 | 62.1 |
| 56A | 4.55 | 2 | 6 | | 64.5 | -2.9 | 53.3 | 61.6 | 2 | 63.6 |
| 56A | 7.6 | 3 | 6 | | 64.8 | -2.9 | 53.3 | 61.9 | 2 | 63.9 |
| 56A | 10.65 | 4 | 6 | | 65 | -2.9 | 53.3 | 62.1 | 2 | 64.1 |
| 56A | 13.7 | 5 | 6 | | 65.1 | -2.9 | 53.3 | 62.2 | 2 | 64.2 |
| 56A | 16.75 | 6 | 6 | | 65.3 | -2.9 | 53.3 | 62.4 | 2 | 64.4 |
| 56A | 19.8 | 7 | 6 | | 65.5 | -2.9 | 53.3 | 62.6 | 2 | 64.6 |
| 56B | 1.5 | 1 | 6 | | 66.1 | -2.9 | 53.3 | 63.2 | 2 | 65.2 |
| 56B | 4.55 | 2 | 6 | | 67.3 | -2.9 | 53.3 | 64.4 | 2 | 66.4 |
| 56B | 7.6 | 3 | 6 | | 67.6 | -2.9 | 53.3 | 64.7 | 2 | 66.7 |
| 56B | 10.65 | 4 | 6 | | 67.7 | -2.9 | 53.3 | 64.8 | 2 | 66.8 |
| 56B | 13.7 | 5 | 6 | | 67.7 | -2.9 | 53.3 | 64.8 | 2 | 66.8 |
| 56B | 16.75 | 6 | 6 | | 67.3 | -2.9 | 53.3 | 64.4 | 2 | 66.4 |
| 56B | 19.8 | 7 | 6 | | 68.1 | -2.9 | 53.3 | 65.2 | 2 | 67.2 |
| 56C | 1.5 | 1 | 6 | | 64.6 | -2.9 | 53.3 | 61.7 | 2 | 63.7 |
| 56C | 4.55 | 2 | 6 | | 65.7 | -2.9 | 53.3 | 62.8 | 2 | 64.8 |
| 56C | 7.6 | 3 | 6 | | 65.8 | -2.9 | 53.3 | 62.9 | 2 | 64.9 |
| 56C | 10.65 | 4 | 6 | | 65.6 | -2.9 | 53.3 | 62.7 | 2 | 64.7 |
| 56C | 13.7 | 5 | 6 | | 65.4 | -2.9 | 53.3 | 62.5 | 2 | 64.5 |
| 56C | 16.75 | 6 | 6 | | 65.1 | -2.9 | 53.3 | 62.2 | 2 | 64.2 |
| 56C | 19.8 | 7 | 6 | | 65.6 | -2.9 | 53.3 | 62.7 | 2 | 64.7 |
| 56D | 1.5 | 1 | 6 | | 48.7 | -2.9 | 53.3 | 53.3125 | 2 | 55.3125 |
| 56D | 4.55 | 2 | 6 | | 49.1 | -2.9 | 53.3 | 53.3125 | 2 | 55.3125 |
| 56D | 7.6 | 3 | 6 | | 49.6 | -2.9 | 53.3 | 53.3125 | 2 | 55.3125 |
| 56D | 10.65 | 4 | 6 | | 50.1 | -2.9 | 53.3 | 53.3125 | 2 | 55.3125 |
| 56D | 13.7 | 5 | 6 | | 50.8 | -2.9 | 53.3 | 53.3125 | 2 | 55.3125 |
| 56D | 16.75 | 6 | 6 | | 51.8 | -2.9 | 53.3 | 53.3125 | 2 | 55.3125 |

| | | | | | | | | | | |
|---|---|---|---|---|---|---|---|---|---|---|
| 56D | 19.8 | 7 | 6 | [redacted] | 53.4 | -2.9 | 53.3 | 53.3125 | 2 | 55.3125 |
| 57A | 1.5 | 1 | 8 | | 63.6 | 3.1 | 53.3 | 66.7 | 2.5 | 69.2 |
| 57A | 4.55 | 2 | 8 | | 64.7 | 3.1 | 53.3 | 67.8 | 2.5 | 70.3 |
| 57A | 7.6 | 3 | 8 | | 64.8 | 3.1 | 53.3 | 67.9 | 2.5 | 70.4 |
| 57A | 10.65 | 4 | 8 | | 64.8 | 3.1 | 53.3 | 67.9 | 2.5 | 70.4 |
| 57A | 13.7 | 5 | 8 | | 64.6 | 3.1 | 53.3 | 67.7 | 2.5 | 70.2 |
| 57A | 16.75 | 6 | 8 | | 64.3 | 3.1 | 53.3 | 67.4 | 2.5 | 69.9 |
| 57A | 19.8 | 7 | 8 | | 64.3 | 3.1 | 53.3 | 67.4 | 2.5 | 69.9 |
| 57B | 1.5 | 1 | 8 | | 63.5 | 3.1 | 53.3 | 66.6 | 2.5 | 69.1 |
| 57B | 4.55 | 2 | 8 | | 64.7 | 3.1 | 53.3 | 67.8 | 2.5 | 70.3 |
| 57B | 7.6 | 3 | 8 | | 65 | 3.1 | 53.3 | 68.1 | 2.5 | 70.6 |
| 57B | 10.65 | 4 | 8 | | 65.1 | 3.1 | 53.3 | 68.2 | 2.5 | 70.7 |
| 57B | 13.7 | 5 | 8 | | 65.1 | 3.1 | 53.3 | 68.2 | 2.5 | 70.7 |
| 57B | 16.75 | 6 | 8 | | 65.3 | 3.1 | 53.3 | 68.4 | 2.5 | 70.9 |
| 57B | 19.8 | 7 | 8 | | 66 | 3.1 | 53.3 | 69.1 | 2.5 | 71.6 |
| 57C | 1.5 | 1 | 8 | | 49.7 | 3.1 | 53.3 | 53.3125 | 2.5 | 55.8125 |
| 57C | 4.55 | 2 | 8 | | 50.5 | 3.1 | 53.3 | 53.6 | 2.5 | 56.1 |
| 57C | 7.6 | 3 | 8 | | 51.6 | 3.1 | 53.3 | 54.7 | 2.5 | 57.2 |
| 57C | 10.65 | 4 | 8 | | 52.5 | 3.1 | 53.3 | 55.6 | 2.5 | 58.1 |
| 57C | 13.7 | 5 | 8 | | 53.2 | 3.1 | 53.3 | 56.3 | 2.5 | 58.8 |
| 57C | 16.75 | 6 | 8 | | 54.1 | 3.1 | 53.3 | 57.2 | 2.5 | 59.7 |
| 57C | 19.8 | 7 | 8 | | 60.2 | 3.1 | 53.3 | 63.3 | 2.5 | 65.8 |
| 57D | 1.5 | 1 | 8 | | 52.3 | 3.1 | 53.3 | 55.4 | 2.5 | 57.9 |
| 57D | 4.55 | 2 | 8 | | 52.8 | 3.1 | 53.3 | 55.9 | 2.5 | 58.4 |
| 57D | 7.6 | 3 | 8 | | 53.4 | 3.1 | 53.3 | 56.5 | 2.5 | 59 |
| 57D | 10.65 | 4 | 8 | | 54 | 3.1 | 53.3 | 57.1 | 2.5 | 59.6 |
| 57D | 13.7 | 5 | 8 | | 54.5 | 3.1 | 53.3 | 57.6 | 2.5 | 60.1 |
| 57D | 16.75 | 6 | 8 | | 55 | 3.1 | 53.3 | 58.1 | 2.5 | 60.6 |
| 57D | 19.8 | 7 | 8 | | 55.8 | 3.1 | 53.3 | 58.9 | 2.5 | 61.4 |
| 58A | 1.5 | 1 | 7 | | 47.8 | 0.4 | 53.3 | 53.3125 | 2.8 | 56.1125 |
| 58A | 4.55 | 2 | 7 | | 48.4 | 0.4 | 53.3 | 53.3125 | 2.8 | 56.1125 |
| 58A | 7.6 | 3 | 7 | | 49 | 0.4 | 53.3 | 53.3125 | 2.8 | 56.1125 |
| 58A | 10.65 | 4 | 7 | | 49.6 | 0.4 | 53.3 | 53.3125 | 2.8 | 56.1125 |
| 58A | 13.7 | 5 | 7 | | 50.3 | 0.4 | 53.3 | 53.3125 | 2.8 | 56.1125 |
| 58A | 16.75 | 6 | 7 | | 51 | 0.4 | 53.3 | 53.3125 | 2.8 | 56.1125 |
| 58A | 19.8 | 7 | 7 | | 53.3 | 0.4 | 53.3 | 53.7 | 2.8 | 56.5 |
| 58B | 1.5 | 1 | 7 | | 51.1 | 0.4 | 53.3 | 53.3125 | 2.8 | 56.1125 |
| 58B | 4.55 | 2 | 7 | | 51.8 | 0.4 | 53.3 | 53.3125 | 2.8 | 56.1125 |
| 58B | 7.6 | 3 | 7 | | 52.5 | 0.4 | 53.3 | 53.3125 | 2.8 | 56.1125 |
| 58B | 10.65 | 4 | 7 | | 53 | 0.4 | 53.3 | 53.4 | 2.8 | 56.2 |
| 58B | 13.7 | 5 | 7 | | 53.6 | 0.4 | 53.3 | 54 | 2.8 | 56.8 |
| 58B | 16.75 | 6 | 7 | | 54.1 | 0.4 | 53.3 | 54.5 | 2.8 | 57.3 |
| 58B | 19.8 | 7 | 7 | | 56 | 0.4 | 53.3 | 56.4 | 2.8 | 59.2 |
| 58C | 1.5 | 1 | 7 | | 59.3 | 0.4 | 53.3 | 59.7 | 2.8 | 62.5 |
| 58C | 4.55 | 2 | 7 | | 60.2 | 0.4 | 53.3 | 60.6 | 2.8 | 63.4 |
| 58C | 7.6 | 3 | 7 | | 60.3 | 0.4 | 53.3 | 60.7 | 2.8 | 63.5 |
| 58C | 10.65 | 4 | 7 | | 60.2 | 0.4 | 53.3 | 60.6 | 2.8 | 63.4 |
| 58C | 13.7 | 5 | 7 | | 60 | 0.4 | 53.3 | 60.4 | 2.8 | 63.2 |
| 58C | 16.75 | 6 | 7 | | 59.9 | 0.4 | 53.3 | 60.3 | 2.8 | 63.1 |
| 58C | 19.8 | 7 | 7 | | 59.8 | 0.4 | 53.3 | 60.2 | 2.8 | 63 |
| 58D | 1.5 | 1 | 7 | | 56.6 | 0.4 | 53.3 | 57 | 2.8 | 59.8 |
| 58D | 4.55 | 2 | 7 | | 57.5 | 0.4 | 53.3 | 57.9 | 2.8 | 60.7 |
| 58D | 7.6 | 3 | 7 | | 57.3 | 0.4 | 53.3 | 57.7 | 2.8 | 60.5 |
| 58D | 10.65 | 4 | 7 | | 57 | 0.4 | 53.3 | 57.4 | 2.8 | 60.2 |
| 58D | 13.7 | 5 | 7 | | 56.7 | 0.4 | 53.3 | 57.1 | 2.8 | 59.9 |
| 58D | 16.75 | 6 | 7 | | 56.4 | 0.4 | 53.3 | 56.8 | 2.8 | 59.6 |
| 58D | 19.8 | 7 | 7 | | 56.4 | 0.4 | 53.3 | 56.8 | 2.8 | 59.6 |
| 59A | 1.5 | 1 | 7 | | 54.6 | 0.4 | 53.3 | 55 | 2.8 | 57.8 |
| 59A | 4.55 | 2 | 7 | | 55.8 | 0.4 | 53.3 | 56.2 | 2.8 | 59 |
| 59A | 7.6 | 3 | 7 | | 56.8 | 0.4 | 53.3 | 57.2 | 2.8 | 60 |
| 59A | 10.65 | 4 | 7 | | 57.8 | 0.4 | 53.3 | 58.2 | 2.8 | 61 |
| 59A | 13.7 | 5 | 7 | | 58.3 | 0.4 | 53.3 | 58.7 | 2.8 | 61.5 |
| 59A | 16.75 | 6 | 7 | | 58.4 | 0.4 | 53.3 | 58.8 | 2.8 | 61.6 |
| 59A | 19.8 | 7 | 7 | | 58.6 | 0.4 | 53.3 | 59 | 2.8 | 61.8 |
| 59B | 1.5 | 1 | 7 | | 55.7 | 0.4 | 53.3 | 56.1 | 2.8 | 58.9 |
| 59B | 4.55 | 2 | 7 | | 56.9 | 0.4 | 53.3 | 57.3 | 2.8 | 60.1 |
| 59B | 7.6 | 3 | 7 | | 58 | 0.4 | 53.3 | 58.4 | 2.8 | 61.2 |
| 59B | 10.65 | 4 | 7 | | 59 | 0.4 | 53.3 | 59.4 | 2.8 | 62.2 |
| 59B | 13.7 | 5 | 7 | | 59.6 | 0.4 | 53.3 | 60 | 2.8 | 62.8 |

| | | | | | | | | | | |
|---|---|---|---|---|---|---|---|---|---|---|
| 59B | 16.75 | 6 | 7 | [redacted] | 60 | 0.4 | 53.3 | 60.4 | 2.8 | 63.2 |
| 59B | 19.8 | 7 | 7 | | 60.6 | 0.4 | 53.3 | 61 | 2.8 | 63.8 |
| 59C | 1.5 | 1 | 7 | | 45.4 | 0.4 | 53.3 | 53.3125 | 2.8 | 56.1125 |
| 59C | 4.55 | 2 | 7 | | 46.4 | 0.4 | 53.3 | 53.3125 | 2.8 | 56.1125 |
| 59C | 7.6 | 3 | 7 | | 47.1 | 0.4 | 53.3 | 53.3125 | 2.8 | 56.1125 |
| 59C | 10.65 | 4 | 7 | | 47.7 | 0.4 | 53.3 | 53.3125 | 2.8 | 56.1125 |
| 59C | 13.7 | 5 | 7 | | 48.5 | 0.4 | 53.3 | 53.3125 | 2.8 | 56.1125 |
| 59C | 16.75 | 6 | 7 | | 49.3 | 0.4 | 53.3 | 53.3125 | 2.8 | 56.1125 |
| 59C | 19.8 | 7 | 7 | | 52.1 | 0.4 | 53.3 | 53.3125 | 2.8 | 56.1125 |
| 59D | 1.5 | 1 | 7 | | 45.9 | 0.4 | 53.3 | 53.3125 | 2.8 | 56.1125 |
| 59D | 4.55 | 2 | 7 | | 46.2 | 0.4 | 53.3 | 53.3125 | 2.8 | 56.1125 |
| 59D | 7.6 | 3 | 7 | | 46.6 | 0.4 | 53.3 | 53.3125 | 2.8 | 56.1125 |
| 59D | 10.65 | 4 | 7 | | 47 | 0.4 | 53.3 | 53.3125 | 2.8 | 56.1125 |
| 59D | 13.7 | 5 | 7 | | 47.5 | 0.4 | 53.3 | 53.3125 | 2.8 | 56.1125 |
| 59D | 16.75 | 6 | 7 | | 48 | 0.4 | 53.3 | 53.3125 | 2.8 | 56.1125 |
| 59D | 19.8 | 7 | 7 | | 49.2 | 0.4 | 53.3 | 53.3125 | 2.8 | 56.1125 |
| 60A | 1.5 | 1 | 7 | | 62.7 | 0.4 | 53.3 | 63.1 | 2.8 | 65.9 |
| 60A | 4.55 | 2 | 7 | | 63.7 | 0.4 | 53.3 | 64.1 | 2.8 | 66.9 |
| 60A | 7.6 | 3 | 7 | | 63.7 | 0.4 | 53.3 | 64.1 | 2.8 | 66.9 |
| 60A | 10.65 | 4 | 7 | | 63.5 | 0.4 | 53.3 | 63.9 | 2.8 | 66.7 |
| 60A | 13.7 | 5 | 7 | | 63.1 | 0.4 | 53.3 | 63.5 | 2.8 | 66.3 |
| 60A | 16.75 | 6 | 7 | | 62.7 | 0.4 | 53.3 | 63.1 | 2.8 | 65.9 |
| 60A | 19.8 | 7 | 7 | | 63.5 | 0.4 | 53.3 | 63.9 | 2.8 | 66.7 |
| 60B | 1.5 | 1 | 7 | | 62.9 | 0.4 | 53.3 | 63.3 | 2.8 | 66.1 |
| 60B | 4.55 | 2 | 7 | | 63.9 | 0.4 | 53.3 | 64.3 | 2.8 | 67.1 |
| 60B | 7.6 | 3 | 7 | | 63.9 | 0.4 | 53.3 | 64.3 | 2.8 | 67.1 |
| 60B | 10.65 | 4 | 7 | | 63.8 | 0.4 | 53.3 | 64.2 | 2.8 | 67 |
| 60B | 13.7 | 5 | 7 | | 63.4 | 0.4 | 53.3 | 63.8 | 2.8 | 66.6 |
| 60B | 16.75 | 6 | 7 | | 63 | 0.4 | 53.3 | 63.4 | 2.8 | 66.2 |
| 60B | 19.8 | 7 | 7 | | 63.4 | 0.4 | 53.3 | 63.8 | 2.8 | 66.6 |
| 60C | 1.5 | 1 | 7 | | 51.8 | 0.4 | 53.3 | 53.3125 | 2.8 | 56.1125 |
| 60C | 4.55 | 2 | 7 | | 52.7 | 0.4 | 53.3 | 53.3125 | 2.8 | 56.1125 |
| 60C | 7.6 | 3 | 7 | | 53.5 | 0.4 | 53.3 | 53.9 | 2.8 | 56.7 |
| 60C | 10.65 | 4 | 7 | | 54.3 | 0.4 | 53.3 | 54.7 | 2.8 | 57.5 |
| 60C | 13.7 | 5 | 7 | | 55 | 0.4 | 53.3 | 55.4 | 2.8 | 58.2 |
| 60C | 16.75 | 6 | 7 | | 55.6 | 0.4 | 53.3 | 56 | 2.8 | 58.8 |
| 60C | 19.8 | 7 | 7 | | 58.1 | 0.4 | 53.3 | 58.5 | 2.8 | 61.3 |
| 60D | 1.5 | 1 | 7 | | 49.3 | 0.4 | 53.3 | 53.3125 | 2.8 | 56.1125 |
| 60D | 4.55 | 2 | 7 | | 49.8 | 0.4 | 53.3 | 53.3125 | 2.8 | 56.1125 |
| 60D | 7.6 | 3 | 7 | | 50.3 | 0.4 | 53.3 | 53.3125 | 2.8 | 56.1125 |
| 60D | 10.65 | 4 | 7 | | 50.8 | 0.4 | 53.3 | 53.3125 | 2.8 | 56.1125 |
| 60D | 13.7 | 5 | 7 | | 51.3 | 0.4 | 53.3 | 53.3125 | 2.8 | 56.1125 |
| 60D | 16.75 | 6 | 7 | | 51.9 | 0.4 | 53.3 | 53.3125 | 2.8 | 56.1125 |
| 60D | 19.8 | 7 | 7 | | 54.9 | 0.4 | 53.3 | 55.3 | 2.8 | 58.1 |
| 61A | 1.5 | 1 | 4 | | 55.8 | -1 | 53.3 | 54.8 | 2.5 | 57.3 |
| 61A | 4.55 | 2 | 4 | | 56.7 | -1 | 53.3 | 55.7 | 2.5 | 58.2 |
| 61A | 7.6 | 3 | 4 | | 57.7 | -1 | 53.3 | 56.7 | 2.5 | 59.2 |
| 61A | 10.65 | 4 | 4 | | 58.5 | -1 | 53.3 | 57.5 | 2.5 | 60 |
| 61A | 13.7 | 5 | 4 | | 58.9 | -1 | 53.3 | 57.9 | 2.5 | 60.4 |
| 61A | 16.75 | 6 | 4 | | 59.2 | -1 | 53.3 | 58.2 | 2.5 | 60.7 |
| 61A | 19.8 | 7 | 4 | | 59.5 | -1 | 53.3 | 58.5 | 2.5 | 61 |
| 61B | 1.5 | 1 | 4 | | 55 | -1 | 53.3 | 54 | 2.5 | 56.5 |
| 61B | 4.55 | 2 | 4 | | 56 | -1 | 53.3 | 55 | 2.5 | 57.5 |
| 61B | 7.6 | 3 | 4 | | 57 | -1 | 53.3 | 56 | 2.5 | 58.5 |
| 61B | 10.65 | 4 | 4 | | 57.9 | -1 | 53.3 | 56.9 | 2.5 | 59.4 |
| 61B | 13.7 | 5 | 4 | | 58.3 | -1 | 53.3 | 57.3 | 2.5 | 59.8 |
| 61B | 16.75 | 6 | 4 | | 58.6 | -1 | 53.3 | 57.6 | 2.5 | 60.1 |
| 61B | 19.8 | 7 | 4 | | 58.9 | -1 | 53.3 | 57.9 | 2.5 | 60.4 |
| 61C | 1.5 | 1 | 4 | | 47.6 | -1 | 53.3 | 53.3125 | 2.5 | 55.8125 |
| 61C | 4.55 | 2 | 4 | | 48 | -1 | 53.3 | 53.3125 | 2.5 | 55.8125 |
| 61C | 7.6 | 3 | 4 | | 48.4 | -1 | 53.3 | 53.3125 | 2.5 | 55.8125 |
| 61C | 10.65 | 4 | 4 | | 48.8 | -1 | 53.3 | 53.3125 | 2.5 | 55.8125 |
| 61C | 13.7 | 5 | 4 | | 49.1 | -1 | 53.3 | 53.3125 | 2.5 | 55.8125 |
| 61C | 16.75 | 6 | 4 | | 49.6 | -1 | 53.3 | 53.3125 | 2.5 | 55.8125 |
| 61C | 19.8 | 7 | 4 | | 51.3 | -1 | 53.3 | 53.3125 | 2.5 | 55.8125 |
| 61D | 1.5 | 1 | 4 | | 45.2 | -1 | 53.3 | 53.3125 | 2.5 | 55.8125 |
| 61D | 4.55 | 2 | 4 | | 45.6 | -1 | 53.3 | 53.3125 | 2.5 | 55.8125 |
| 61D | 7.6 | 3 | 4 | | 46 | -1 | 53.3 | 53.3125 | 2.5 | 55.8125 |
| 61D | 10.65 | 4 | 4 | | 46.5 | -1 | 53.3 | 53.3125 | 2.5 | 55.8125 |

| | | | | | | | | | | |
|---|---|---|---|---|---|---|---|---|---|---|
| 61D | 13.7 | 5 | 4 | [redacted] | 46.9 | -1 | 53.3 | 53.3125 | 2.5 | 55.8125 |
| 61D | 16.75 | 6 | 4 | | 47.4 | -1 | 53.3 | 53.3125 | 2.5 | 55.8125 |
| 61D | 19.8 | 7 | 4 | | 52.5 | -1 | 53.3 | 53.3125 | 2.5 | 55.8125 |
| 62A | 1.5 | 1 | 2 | | 50.4 | 1.7 | 53.3 | 53.3125 | 1.3 | 54.6125 |
| 62A | 4.55 | 2 | 2 | | 51 | 1.7 | 53.3 | 53.3125 | 1.3 | 54.6125 |
| 62A | 7.6 | 3 | 2 | | 51.6 | 1.7 | 53.3 | 53.3125 | 1.3 | 54.6125 |
| 62A | 10.65 | 4 | 2 | | 52.2 | 1.7 | 53.3 | 53.9 | 1.3 | 55.2 |
| 62A | 13.7 | 5 | 2 | | 52.8 | 1.7 | 53.3 | 54.5 | 1.3 | 55.8 |
| 62A | 16.75 | 6 | 2 | | 53.2 | 1.7 | 53.3 | 54.9 | 1.3 | 56.2 |
| 62A | 19.8 | 7 | 2 | | 54.3 | 1.7 | 53.3 | 56 | 1.3 | 57.3 |
| 62B | 1.5 | 1 | 2 | | 48.5 | 1.7 | 53.3 | 53.3125 | 1.3 | 54.6125 |
| 62B | 4.55 | 2 | 2 | | 48.9 | 1.7 | 53.3 | 53.3125 | 1.3 | 54.6125 |
| 62B | 7.6 | 3 | 2 | | 49.3 | 1.7 | 53.3 | 53.3125 | 1.3 | 54.6125 |
| 62B | 10.65 | 4 | 2 | | 49.7 | 1.7 | 53.3 | 53.3125 | 1.3 | 54.6125 |
| 62B | 13.7 | 5 | 2 | | 50.1 | 1.7 | 53.3 | 53.3125 | 1.3 | 54.6125 |
| 62B | 16.75 | 6 | 2 | | 50.6 | 1.7 | 53.3 | 53.3125 | 1.3 | 54.6125 |
| 62B | 19.8 | 7 | 2 | | 52.6 | 1.7 | 53.3 | 54.3 | 1.3 | 55.6 |
| 62C | 1.5 | 1 | 2 | | 54.9 | 1.7 | 53.3 | 56.6 | 1.3 | 57.9 |
| 62C | 4.55 | 2 | 2 | | 55.9 | 1.7 | 53.3 | 57.6 | 1.3 | 58.9 |
| 62C | 7.6 | 3 | 2 | | 55.6 | 1.7 | 53.3 | 57.3 | 1.3 | 58.6 |
| 62C | 10.65 | 4 | 2 | | 55.3 | 1.7 | 53.3 | 57 | 1.3 | 58.3 |
| 62C | 13.7 | 5 | 2 | | 54.9 | 1.7 | 53.3 | 56.6 | 1.3 | 57.9 |
| 62C | 16.75 | 6 | 2 | | 54.7 | 1.7 | 53.3 | 56.4 | 1.3 | 57.7 |
| 62C | 19.8 | 7 | 2 | | 54.8 | 1.7 | 53.3 | 56.5 | 1.3 | 57.8 |
| 62D | 1.5 | 1 | 2 | | 61.3 | 1.7 | 53.3 | 63 | 1.3 | 64.3 |
| 62D | 4.55 | 2 | 2 | | 62.1 | 1.7 | 53.3 | 63.8 | 1.3 | 65.1 |
| 62D | 7.6 | 3 | 2 | | 61.9 | 1.7 | 53.3 | 63.6 | 1.3 | 64.9 |
| 62D | 10.65 | 4 | 2 | | 61.5 | 1.7 | 53.3 | 63.2 | 1.3 | 64.5 |
| 62D | 13.7 | 5 | 2 | | 61.1 | 1.7 | 53.3 | 62.8 | 1.3 | 64.1 |
| 62D | 16.75 | 6 | 2 | | 60.6 | 1.7 | 53.3 | 62.3 | 1.3 | 63.6 |
| 62D | 19.8 | 7 | 2 | | 60.1 | 1.7 | 53.3 | 61.8 | 1.3 | 63.1 |
| 63A | 1.5 | 1 | 5 | | 65.1 | 0.4 | 53.3 | 65.5 | 1.5 | 67 |
| 63A | 4.55 | 2 | 5 | | 65.6 | 0.4 | 53.3 | 66 | 1.5 | 67.5 |
| 63A | 7.6 | 3 | 5 | | 65.1 | 0.4 | 53.3 | 65.5 | 1.5 | 67 |
| 63A | 10.65 | 4 | 5 | | 64.5 | 0.4 | 53.3 | 64.9 | 1.5 | 66.4 |
| 63A | 13.7 | 5 | 5 | | 63.8 | 0.4 | 53.3 | 64.2 | 1.5 | 65.7 |
| 63A | 16.75 | 6 | 5 | | 63 | 0.4 | 53.3 | 63.4 | 1.5 | 64.9 |
| 63A | 19.8 | 7 | 5 | | 62.8 | 0.4 | 53.3 | 63.2 | 1.5 | 64.7 |
| 63B | 1.5 | 1 | 5 | | 64.3 | 0.4 | 53.3 | 64.7 | 1.5 | 66.2 |
| 63B | 4.55 | 2 | 5 | | 64.8 | 0.4 | 53.3 | 65.2 | 1.5 | 66.7 |
| 63B | 7.6 | 3 | 5 | | 64.5 | 0.4 | 53.3 | 64.9 | 1.5 | 66.4 |
| 63B | 10.65 | 4 | 5 | | 64.1 | 0.4 | 53.3 | 64.5 | 1.5 | 66 |
| 63B | 13.7 | 5 | 5 | | 63.7 | 0.4 | 53.3 | 64.1 | 1.5 | 65.6 |
| 63B | 16.75 | 6 | 5 | | 63.3 | 0.4 | 53.3 | 63.7 | 1.5 | 65.2 |
| 63B | 19.8 | 7 | 5 | | 63.1 | 0.4 | 53.3 | 63.5 | 1.5 | 65 |
| 63C | 1.5 | 1 | 5 | | 52.4 | 0.4 | 53.3 | 53.3125 | 1.5 | 54.8125 |
| 63C | 4.55 | 2 | 5 | | 53.2 | 0.4 | 53.3 | 53.6 | 1.5 | 55.1 |
| 63C | 7.6 | 3 | 5 | | 53.8 | 0.4 | 53.3 | 54.2 | 1.5 | 55.7 |
| 63C | 10.65 | 4 | 5 | | 54.5 | 0.4 | 53.3 | 54.9 | 1.5 | 56.4 |
| 63C | 13.7 | 5 | 5 | | 55 | 0.4 | 53.3 | 55.4 | 1.5 | 56.9 |
| 63C | 16.75 | 6 | 5 | | 55.4 | 0.4 | 53.3 | 55.8 | 1.5 | 57.3 |
| 63C | 19.8 | 7 | 5 | | 56.9 | 0.4 | 53.3 | 57.3 | 1.5 | 58.8 |
| 63D | 1.5 | 1 | 5 | | 60.2 | 0.4 | 53.3 | 60.6 | 1.5 | 62.1 |
| 63D | 4.55 | 2 | 5 | | 61.3 | 0.4 | 53.3 | 61.7 | 1.5 | 63.2 |
| 63D | 7.6 | 3 | 5 | | 61.2 | 0.4 | 53.3 | 61.6 | 1.5 | 63.1 |
| 63D | 10.65 | 4 | 5 | | 61 | 0.4 | 53.3 | 61.4 | 1.5 | 62.9 |
| 63D | 13.7 | 5 | 5 | | 60.6 | 0.4 | 53.3 | 61 | 1.5 | 62.5 |
| 63D | 16.75 | 6 | 5 | | 60.3 | 0.4 | 53.3 | 60.7 | 1.5 | 62.2 |
| 63D | 19.8 | 7 | 5 | | 60.4 | 0.4 | 53.3 | 60.8 | 1.5 | 62.3 |
| 64A | 1.5 | 1 | 5 | | 60.7 | 0.4 | 53.3 | 61.1 | 1.5 | 62.6 |
| 64A | 4.55 | 2 | 5 | | 61.6 | 0.4 | 53.3 | 62 | 1.5 | 63.5 |
| 64A | 7.6 | 3 | 5 | | 61.4 | 0.4 | 53.3 | 61.8 | 1.5 | 63.3 |
| 64A | 10.65 | 4 | 5 | | 61.2 | 0.4 | 53.3 | 61.6 | 1.5 | 63.1 |
| 64A | 13.7 | 5 | 5 | | 60.8 | 0.4 | 53.3 | 61.2 | 1.5 | 62.7 |
| 64A | 16.75 | 6 | 5 | | 60.6 | 0.4 | 53.3 | 61 | 1.5 | 62.5 |
| 64A | 19.8 | 7 | 5 | | 60.6 | 0.4 | 53.3 | 61 | 1.5 | 62.5 |
| 64B | 1.5 | 1 | 5 | | 52.1 | 0.4 | 53.3 | 53.3125 | 1.5 | 54.8125 |
| 64B | 4.55 | 2 | 5 | | 52.7 | 0.4 | 53.3 | 53.3125 | 1.5 | 54.8125 |
| 64B | 7.6 | 3 | 5 | | 53.3 | 0.4 | 53.3 | 53.7 | 1.5 | 55.2 |

| | | | | | | | | | | |
|---|---|---|---|---|---|---|---|---|---|---|
| 64B | 10.65 | 4 | 5 | [redacted] | 53.9 | 0.4 | 53.3 | 54.3 | 1.5 | 55.8 |
| 64B | 13.7 | 5 | 5 | | 54.5 | 0.4 | 53.3 | 54.9 | 1.5 | 56.4 |
| 64B | 16.75 | 6 | 5 | | 55 | 0.4 | 53.3 | 55.4 | 1.5 | 56.9 |
| 64B | 19.8 | 7 | 5 | | 55.8 | 0.4 | 53.3 | 56.2 | 1.5 | 57.7 |
| 64C | 1.5 | 1 | 5 | | 47.4 | 0.4 | 53.3 | 53.3125 | 1.5 | 54.8125 |
| 64C | 4.55 | 2 | 5 | | 48 | 0.4 | 53.3 | 53.3125 | 1.5 | 54.8125 |
| 64C | 7.6 | 3 | 5 | | 48.7 | 0.4 | 53.3 | 53.3125 | 1.5 | 54.8125 |
| 64C | 10.65 | 4 | 5 | | 49.4 | 0.4 | 53.3 | 53.3125 | 1.5 | 54.8125 |
| 64C | 13.7 | 5 | 5 | | 50 | 0.4 | 53.3 | 53.3125 | 1.5 | 54.8125 |
| 64C | 16.75 | 6 | 5 | | 50.5 | 0.4 | 53.3 | 53.3125 | 1.5 | 54.8125 |
| 64C | 19.8 | 7 | 5 | | 53.9 | 0.4 | 53.3 | 54.3 | 1.5 | 55.8 |
| 64D | 1.5 | 1 | 5 | | 61.1 | 0.4 | 53.3 | 61.5 | 1.5 | 63 |
| 64D | 4.55 | 2 | 5 | | 61.8 | 0.4 | 53.3 | 62.2 | 1.5 | 63.7 |
| 64D | 7.6 | 3 | 5 | | 61.6 | 0.4 | 53.3 | 62 | 1.5 | 63.5 |
| 64D | 10.65 | 4 | 5 | | 61.2 | 0.4 | 53.3 | 61.6 | 1.5 | 63.1 |
| 64D | 13.7 | 5 | 5 | | 60.8 | 0.4 | 53.3 | 61.2 | 1.5 | 62.7 |
| 64D | 16.75 | 6 | 5 | | 60.3 | 0.4 | 53.3 | 60.7 | 1.5 | 62.2 |
| 64D | 19.8 | 7 | 5 | | 59.9 | 0.4 | 53.3 | 60.3 | 1.5 | 61.8 |
| 65A | 1.5 | 1 | 8 | | 50.3 | 3.1 | 53.3 | 53.4 | 2.5 | 55.9 |
| 65A | 4.55 | 2 | 8 | | 51 | 3.1 | 53.3 | 54.1 | 2.5 | 56.6 |
| 65A | 7.6 | 3 | 8 | | 51.6 | 3.1 | 53.3 | 54.7 | 2.5 | 57.2 |
| 65A | 10.65 | 4 | 8 | | 52.2 | 3.1 | 53.3 | 55.3 | 2.5 | 57.8 |
| 65A | 13.7 | 5 | 8 | | 52.8 | 3.1 | 53.3 | 55.9 | 2.5 | 58.4 |
| 65A | 16.75 | 6 | 8 | | 53.4 | 3.1 | 53.3 | 56.5 | 2.5 | 59 |
| 65A | 19.8 | 7 | 8 | | 54.2 | 3.1 | 53.3 | 57.3 | 2.5 | 59.8 |
| 65B | 1.5 | 1 | 8 | | 47.7 | 3.1 | 53.3 | 53.3125 | 2.5 | 55.8125 |
| 65B | 4.55 | 2 | 8 | | 48.4 | 3.1 | 53.3 | 53.3125 | 2.5 | 55.8125 |
| 65B | 7.6 | 3 | 8 | | 48.9 | 3.1 | 53.3 | 53.3125 | 2.5 | 55.8125 |
| 65B | 10.65 | 4 | 8 | | 49.4 | 3.1 | 53.3 | 53.3125 | 2.5 | 55.8125 |
| 65B | 13.7 | 5 | 8 | | 50 | 3.1 | 53.3 | 53.3125 | 2.5 | 55.8125 |
| 65B | 16.75 | 6 | 8 | | 50.6 | 3.1 | 53.3 | 53.7 | 2.5 | 56.2 |
| 65B | 19.8 | 7 | 8 | | 52.3 | 3.1 | 53.3 | 55.4 | 2.5 | 57.9 |
| 65C | 1.5 | 1 | 8 | | 34.9 | 3.1 | 53.3 | 53.3125 | 2.5 | 55.8125 |
| 65C | 4.55 | 2 | 8 | | 35.4 | 3.1 | 53.3 | 53.3125 | 2.5 | 55.8125 |
| 65C | 7.6 | 3 | 8 | | 35.9 | 3.1 | 53.3 | 53.3125 | 2.5 | 55.8125 |
| 65C | 10.65 | 4 | 8 | | 36.5 | 3.1 | 53.3 | 53.3125 | 2.5 | 55.8125 |
| 65C | 13.7 | 5 | 8 | | 37.3 | 3.1 | 53.3 | 53.3125 | 2.5 | 55.8125 |
| 65C | 16.75 | 6 | 8 | | 38.7 | 3.1 | 53.3 | 53.3125 | 2.5 | 55.8125 |
| 65C | 19.8 | 7 | 8 | | 46.4 | 3.1 | 53.3 | 53.3125 | 2.5 | 55.8125 |
| 65D | 1.5 | 1 | 8 | | 27.3 | 3.1 | 53.3 | 53.3125 | 2.5 | 55.8125 |
| 65D | 4.55 | 2 | 8 | | 28.1 | 3.1 | 53.3 | 53.3125 | 2.5 | 55.8125 |
| 65D | 7.6 | 3 | 8 | | 29 | 3.1 | 53.3 | 53.3125 | 2.5 | 55.8125 |
| 65D | 10.65 | 4 | 8 | | 30.1 | 3.1 | 53.3 | 53.3125 | 2.5 | 55.8125 |
| 65D | 13.7 | 5 | 8 | | 31.5 | 3.1 | 53.3 | 53.3125 | 2.5 | 55.8125 |
| 65D | 16.75 | 6 | 8 | | 34.2 | 3.1 | 53.3 | 53.3125 | 2.5 | 55.8125 |
| 65D | 19.8 | 7 | 8 | | 47.3 | 3.1 | 53.3 | 53.3125 | 2.5 | 55.8125 |
| 66A | 1.5 | 1 | 5 | | 59.7 | 0.4 | 53.3 | 60.1 | 1.5 | 61.6 |
| 66A | 4.55 | 2 | 5 | | 60.4 | 0.4 | 53.3 | 60.8 | 1.5 | 62.3 |
| 66A | 7.6 | 3 | 5 | | 60.2 | 0.4 | 53.3 | 60.6 | 1.5 | 62.1 |
| 66A | 10.65 | 4 | 5 | | 59.9 | 0.4 | 53.3 | 60.3 | 1.5 | 61.8 |
| 66A | 13.7 | 5 | 5 | | 59.6 | 0.4 | 53.3 | 60 | 1.5 | 61.5 |
| 66A | 16.75 | 6 | 5 | | 59.2 | 0.4 | 53.3 | 59.6 | 1.5 | 61.1 |
| 66A | 19.8 | 7 | 5 | | 59.4 | 0.4 | 53.3 | 59.8 | 1.5 | 61.3 |
| 66B | 1.5 | 1 | 5 | | 64.9 | 0.4 | 53.3 | 65.3 | 1.5 | 66.8 |
| 66B | 4.55 | 2 | 5 | | 65.8 | 0.4 | 53.3 | 66.2 | 1.5 | 67.7 |
| 66B | 7.6 | 3 | 5 | | 65.7 | 0.4 | 53.3 | 66.1 | 1.5 | 67.6 |
| 66B | 10.65 | 4 | 5 | | 65.5 | 0.4 | 53.3 | 65.9 | 1.5 | 67.4 |
| 66B | 13.7 | 5 | 5 | | 65.2 | 0.4 | 53.3 | 65.6 | 1.5 | 67.1 |
| 66B | 16.75 | 6 | 5 | | 64.9 | 0.4 | 53.3 | 65.3 | 1.5 | 66.8 |
| 66B | 19.8 | 7 | 5 | | 64.9 | 0.4 | 53.3 | 65.3 | 1.5 | 66.8 |
| 66C | 1.5 | 1 | 5 | | 66.5 | 0.4 | 53.3 | 66.9 | 1.5 | 68.4 |
| 66C | 4.55 | 2 | 5 | | 67.4 | 0.4 | 53.3 | 67.8 | 1.5 | 69.3 |
| 66C | 7.6 | 3 | 5 | | 67.6 | 0.4 | 53.3 | 68 | 1.5 | 69.5 |
| 66C | 10.65 | 4 | 5 | | 67.5 | 0.4 | 53.3 | 67.9 | 1.5 | 69.4 |
| 66C | 13.7 | 5 | 5 | | 67.3 | 0.4 | 53.3 | 67.7 | 1.5 | 69.2 |
| 66C | 16.75 | 6 | 5 | | 67 | 0.4 | 53.3 | 67.4 | 1.5 | 68.9 |
| 66C | 19.8 | 7 | 5 | | 66.9 | 0.4 | 53.3 | 67.3 | 1.5 | 68.8 |
| 66D | 1.5 | 1 | 5 | | 57.5 | 0.4 | 53.3 | 57.9 | 1.5 | 59.4 |
| 66D | 4.55 | 2 | 5 | | 58.5 | 0.4 | 53.3 | 58.9 | 1.5 | 60.4 |

| | | | | | | | | | | |
|---|---|---|---|---|---|---|---|---|---|---|
| 66D | 7.6 | 3 | 5 | | 59.5 | 0.4 | 53.3 | 59.9 | 1.5 | 61.4 |
| 66D | 10.65 | 4 | 5 | | 60.3 | 0.4 | 53.3 | 60.7 | 1.5 | 62.2 |
| 66D | 13.7 | 5 | 5 | | 60.6 | 0.4 | 53.3 | 61 | 1.5 | 62.5 |
| 66D | 16.75 | 6 | 5 | | 60.7 | 0.4 | 53.3 | 61.1 | 1.5 | 62.6 |
| 66D | 19.8 | 7 | 5 | | 61.1 | 0.4 | 53.3 | 61.5 | 1.5 | 63 |
| 67A | 1.5 | 1 | 8 | | 46.6 | 3.1 | 53.3 | 53.3125 | 2.5 | 55.8125 |
| 67A | 4.55 | 2 | 8 | | 47.1 | 3.1 | 53.3 | 53.3125 | 2.5 | 55.8125 |
| 67A | 7.6 | 3 | 8 | | 47.6 | 3.1 | 53.3 | 53.3125 | 2.5 | 55.8125 |
| 67A | 10.65 | 4 | 8 | | 48 | 3.1 | 53.3 | 53.3125 | 2.5 | 55.8125 |
| 67A | 13.7 | 5 | 8 | | 48.4 | 3.1 | 53.3 | 53.3125 | 2.5 | 55.8125 |
| 67A | 16.75 | 6 | 8 | | 48.9 | 3.1 | 53.3 | 53.3125 | 2.5 | 55.8125 |
| 67A | 19.8 | 7 | 8 | | 51 | 3.1 | 53.3 | 54.1 | 2.5 | 56.6 |
| 67B | 1.5 | 1 | 8 | | 55.1 | 3.1 | 53.3 | 58.2 | 2.5 | 60.7 |
| 67B | 4.55 | 2 | 8 | | 56.4 | 3.1 | 53.3 | 59.5 | 2.5 | 62 |
| 67B | 7.6 | 3 | 8 | | 57.5 | 3.1 | 53.3 | 60.6 | 2.5 | 63.1 |
| 67B | 10.65 | 4 | 8 | | 57.9 | 3.1 | 53.3 | 61 | 2.5 | 63.5 |
| 67B | 13.7 | 5 | 8 | | 58.1 | 3.1 | 53.3 | 61.2 | 2.5 | 63.7 |
| 67B | 16.75 | 6 | 8 | | 58.2 | 3.1 | 53.3 | 61.3 | 2.5 | 63.8 |
| 67B | 19.8 | 7 | 8 | | 58.3 | 3.1 | 53.3 | 61.4 | 2.5 | 63.9 |
| 67C | 1.5 | 1 | 8 | | 50.1 | 3.1 | 53.3 | 53.3125 | 2.5 | 55.8125 |
| 67C | 4.55 | 2 | 8 | | 50.9 | 3.1 | 53.3 | 54 | 2.5 | 56.5 |
| 67C | 7.6 | 3 | 8 | | 51.6 | 3.1 | 53.3 | 54.7 | 2.5 | 57.2 |
| 67C | 10.65 | 4 | 8 | | 52.3 | 3.1 | 53.3 | 55.4 | 2.5 | 57.9 |
| 67C | 13.7 | 5 | 8 | | 52.9 | 3.1 | 53.3 | 56 | 2.5 | 58.5 |
| 67C | 16.75 | 6 | 8 | | 53.4 | 3.1 | 53.3 | 56.5 | 2.5 | 59 |
| 67C | 19.8 | 7 | 8 | | 54.8 | 3.1 | 53.3 | 57.9 | 2.5 | 60.4 |
| 67D | 1.5 | 1 | 8 | | 35.2 | 3.1 | 53.3 | 53.3125 | 2.5 | 55.8125 |
| 67D | 4.55 | 2 | 8 | | 35.7 | 3.1 | 53.3 | 53.3125 | 2.5 | 55.8125 |
| 67D | 7.6 | 3 | 8 | | 36.2 | 3.1 | 53.3 | 53.3125 | 2.5 | 55.8125 |
| 67D | 10.65 | 4 | 8 | | 36.9 | 3.1 | 53.3 | 53.3125 | 2.5 | 55.8125 |
| 67D | 13.7 | 5 | 8 | | 37.7 | 3.1 | 53.3 | 53.3125 | 2.5 | 55.8125 |
| 67D | 16.75 | 6 | 8 | | 38.6 | 3.1 | 53.3 | 53.3125 | 2.5 | 55.8125 |
| 67D | 19.8 | 7 | 8 | | 46.9 | 3.1 | 53.3 | 53.3125 | 2.5 | 55.8125 |
| 68A | 1.5 | 1 | 8 | | 46.5 | 3.1 | 53.3 | 53.3125 | 2.5 | 55.8125 |
| 68A | 4.55 | 2 | 8 | | 47 | 3.1 | 53.3 | 53.3125 | 2.5 | 55.8125 |
| 68A | 7.6 | 3 | 8 | | 47.4 | 3.1 | 53.3 | 53.3125 | 2.5 | 55.8125 |
| 68A | 10.65 | 4 | 8 | | 47.9 | 3.1 | 53.3 | 53.3125 | 2.5 | 55.8125 |
| 68A | 13.7 | 5 | 8 | | 48.3 | 3.1 | 53.3 | 53.3125 | 2.5 | 55.8125 |
| 68A | 16.75 | 6 | 8 | | 48.9 | 3.1 | 53.3 | 53.3125 | 2.5 | 55.8125 |
| 68A | 19.8 | 7 | 8 | | 51.8 | 3.1 | 53.3 | 54.9 | 2.5 | 57.4 |
| 68B | 1.5 | 1 | 8 | | 54.2 | 3.1 | 53.3 | 57.3 | 2.5 | 59.8 |
| 68B | 4.55 | 2 | 8 | | 55.5 | 3.1 | 53.3 | 58.6 | 2.5 | 61.1 |
| 68B | 7.6 | 3 | 8 | | 56.1 | 3.1 | 53.3 | 59.2 | 2.5 | 61.7 |
| 68B | 10.65 | 4 | 8 | | 56.3 | 3.1 | 53.3 | 59.4 | 2.5 | 61.9 |
| 68B | 13.7 | 5 | 8 | | 56.5 | 3.1 | 53.3 | 59.6 | 2.5 | 62.1 |
| 68B | 16.75 | 6 | 8 | | 56.6 | 3.1 | 53.3 | 59.7 | 2.5 | 62.2 |
| 68B | 19.8 | 7 | 8 | | 57.4 | 3.1 | 53.3 | 60.5 | 2.5 | 63 |
| 68C | 1.5 | 1 | 8 | | 53.7 | 3.1 | 53.3 | 56.8 | 2.5 | 59.3 |
| 68C | 4.55 | 2 | 8 | | 54.4 | 3.1 | 53.3 | 57.5 | 2.5 | 60 |
| 68C | 7.6 | 3 | 8 | | 55 | 3.1 | 53.3 | 58.1 | 2.5 | 60.6 |
| 68C | 10.65 | 4 | 8 | | 55.3 | 3.1 | 53.3 | 58.4 | 2.5 | 60.9 |
| 68C | 13.7 | 5 | 8 | | 55.8 | 3.1 | 53.3 | 58.9 | 2.5 | 61.4 |
| 68C | 16.75 | 6 | 8 | | 56.2 | 3.1 | 53.3 | 59.3 | 2.5 | 61.8 |
| 68C | 19.8 | 7 | 8 | | 57.2 | 3.1 | 53.3 | 60.3 | 2.5 | 62.8 |
| 68D | 1.5 | 1 | 8 | | 39.2 | 3.1 | 53.3 | 53.3125 | 2.5 | 55.8125 |
| 68D | 4.55 | 2 | 8 | | 39.7 | 3.1 | 53.3 | 53.3125 | 2.5 | 55.8125 |
| 68D | 7.6 | 3 | 8 | | 40.3 | 3.1 | 53.3 | 53.3125 | 2.5 | 55.8125 |
| 68D | 10.65 | 4 | 8 | | 41 | 3.1 | 53.3 | 53.3125 | 2.5 | 55.8125 |
| 68D | 13.7 | 5 | 8 | | 41.6 | 3.1 | 53.3 | 53.3125 | 2.5 | 55.8125 |
| 68D | 16.75 | 6 | 8 | | 43.1 | 3.1 | 53.3 | 53.3125 | 2.5 | 55.8125 |
| 68D | 19.8 | 7 | 8 | | 51.8 | 3.1 | 53.3 | 54.9 | 2.5 | 57.4 |
| 69A | 1.5 | 1 | 8 | | 44 | 3.1 | 53.3 | 53.3125 | 2.5 | 55.8125 |
| 69A | 4.55 | 2 | 8 | | 44.6 | 3.1 | 53.3 | 53.3125 | 2.5 | 55.8125 |
| 69A | 7.6 | 3 | 8 | | 45.1 | 3.1 | 53.3 | 53.3125 | 2.5 | 55.8125 |
| 69A | 10.65 | 4 | 8 | | 45.7 | 3.1 | 53.3 | 53.3125 | 2.5 | 55.8125 |
| 69A | 13.7 | 5 | 8 | | 46.5 | 3.1 | 53.3 | 53.3125 | 2.5 | 55.8125 |
| 69A | 16.75 | 6 | 8 | | 47.7 | 3.1 | 53.3 | 53.3125 | 2.5 | 55.8125 |
| 69A | 19.8 | 7 | 8 | | 52 | 3.1 | 53.3 | 55.1 | 2.5 | 57.6 |
| 69B | 1.5 | 1 | 8 | | 55 | 3.1 | 53.3 | 58.1 | 2.5 | 60.6 |

| | | | | | | | | | | |
|---|---|---|---|---|---|---|---|---|---|---|
| 69B | 4.55 | 2 | 8 | [redacted] | 55.7 | 3.1 | 53.3 | 58.8 | 2.5 | 61.3 |
| 69B | 7.6 | 3 | 8 | | 56.2 | 3.1 | 53.3 | 59.3 | 2.5 | 61.8 |
| 69B | 10.65 | 4 | 8 | | 56.7 | 3.1 | 53.3 | 59.8 | 2.5 | 62.3 |
| 69B | 13.7 | 5 | 8 | | 57.2 | 3.1 | 53.3 | 60.3 | 2.5 | 62.8 |
| 69B | 16.75 | 6 | 8 | | 57.6 | 3.1 | 53.3 | 60.7 | 2.5 | 63.2 |
| 69B | 19.8 | 7 | 8 | | 58.8 | 3.1 | 53.3 | 61.9 | 2.5 | 64.4 |
| 69C | 1.5 | 1 | 8 | | 55.1 | 3.1 | 53.3 | 58.2 | 2.5 | 60.7 |
| 69C | 4.55 | 2 | 8 | | 55.8 | 3.1 | 53.3 | 58.9 | 2.5 | 61.4 |
| 69C | 7.6 | 3 | 8 | | 56.3 | 3.1 | 53.3 | 59.4 | 2.5 | 61.9 |
| 69C | 10.65 | 4 | 8 | | 56.7 | 3.1 | 53.3 | 59.8 | 2.5 | 62.3 |
| 69C | 13.7 | 5 | 8 | | 57.2 | 3.1 | 53.3 | 60.3 | 2.5 | 62.8 |
| 69C | 16.75 | 6 | 8 | | 57.7 | 3.1 | 53.3 | 60.8 | 2.5 | 63.3 |
| 69C | 19.8 | 7 | 8 | | 58.7 | 3.1 | 53.3 | 61.8 | 2.5 | 64.3 |
| 69D | 1.5 | 1 | 8 | | 38.3 | 3.1 | 53.3 | 53.3125 | 2.5 | 55.8125 |
| 69D | 4.55 | 2 | 8 | | 38.9 | 3.1 | 53.3 | 53.3125 | 2.5 | 55.8125 |
| 69D | 7.6 | 3 | 8 | | 39.4 | 3.1 | 53.3 | 53.3125 | 2.5 | 55.8125 |
| 69D | 10.65 | 4 | 8 | | 40.1 | 3.1 | 53.3 | 53.3125 | 2.5 | 55.8125 |
| 69D | 13.7 | 5 | 8 | | 40.9 | 3.1 | 53.3 | 53.3125 | 2.5 | 55.8125 |
| 69D | 16.75 | 6 | 8 | | 42.2 | 3.1 | 53.3 | 53.3125 | 2.5 | 55.8125 |
| 69D | 19.8 | 7 | 8 | | 51.6 | 3.1 | 53.3 | 54.7 | 2.5 | 57.2 |
| 70A | 1.5 | 1 | 4 | | 42.3 | -1 | 53.3 | 53.3125 | 2.5 | 55.8125 |
| 70A | 4.55 | 2 | 4 | | 43.3 | -1 | 53.3 | 53.3125 | 2.5 | 55.8125 |
| 70A | 7.6 | 3 | 4 | | 43.9 | -1 | 53.3 | 53.3125 | 2.5 | 55.8125 |
| 70A | 10.65 | 4 | 4 | | 44.5 | -1 | 53.3 | 53.3125 | 2.5 | 55.8125 |
| 70A | 13.7 | 5 | 4 | | 45.3 | -1 | 53.3 | 53.3125 | 2.5 | 55.8125 |
| 70A | 16.75 | 6 | 4 | | 46.6 | -1 | 53.3 | 53.3125 | 2.5 | 55.8125 |
| 70A | 19.8 | 7 | 4 | | 53.5 | -1 | 53.3 | 53.3125 | 2.5 | 55.8125 |
| 70B | 1.5 | 1 | 4 | | 56.3 | -1 | 53.3 | 55.3 | 2.5 | 57.8 |
| 70B | 4.55 | 2 | 4 | | 57 | -1 | 53.3 | 56 | 2.5 | 58.5 |
| 70B | 7.6 | 3 | 4 | | 57.5 | -1 | 53.3 | 56.5 | 2.5 | 59 |
| 70B | 10.65 | 4 | 4 | | 58.1 | -1 | 53.3 | 57.1 | 2.5 | 59.6 |
| 70B | 13.7 | 5 | 4 | | 58.6 | -1 | 53.3 | 57.6 | 2.5 | 60.1 |
| 70B | 16.75 | 6 | 4 | | 59.1 | -1 | 53.3 | 58.1 | 2.5 | 60.6 |
| 70B | 19.8 | 7 | 4 | | 59.8 | -1 | 53.3 | 58.8 | 2.5 | 61.3 |
| 70C | 1.5 | 1 | 4 | | 55.3 | -1 | 53.3 | 54.3 | 2.5 | 56.8 |
| 70C | 4.55 | 2 | 4 | | 55.9 | -1 | 53.3 | 54.9 | 2.5 | 57.4 |
| 70C | 7.6 | 3 | 4 | | 56.6 | -1 | 53.3 | 55.6 | 2.5 | 58.1 |
| 70C | 10.65 | 4 | 4 | | 57.2 | -1 | 53.3 | 56.2 | 2.5 | 58.7 |
| 70C | 13.7 | 5 | 4 | | 57.8 | -1 | 53.3 | 56.8 | 2.5 | 59.3 |
| 70C | 16.75 | 6 | 4 | | 58.2 | -1 | 53.3 | 57.2 | 2.5 | 59.7 |
| 70C | 19.8 | 7 | 4 | | 58.9 | -1 | 53.3 | 57.9 | 2.5 | 60.4 |
| 70D | 1.5 | 1 | 4 | | 33.8 | -1 | 53.3 | 53.3125 | 2.5 | 55.8125 |
| 70D | 4.55 | 2 | 4 | | 34.3 | -1 | 53.3 | 53.3125 | 2.5 | 55.8125 |
| 70D | 7.6 | 3 | 4 | | 35 | -1 | 53.3 | 53.3125 | 2.5 | 55.8125 |
| 70D | 10.65 | 4 | 4 | | 35.8 | -1 | 53.3 | 53.3125 | 2.5 | 55.8125 |
| 70D | 13.7 | 5 | 4 | | 37 | -1 | 53.3 | 53.3125 | 2.5 | 55.8125 |
| 70D | 16.75 | 6 | 4 | | 39 | -1 | 53.3 | 53.3125 | 2.5 | 55.8125 |
| 70D | 19.8 | 7 | 4 | | 50.6 | -1 | 53.3 | 53.3125 | 2.5 | 55.8125 |
| 71A | 1.5 | 1 | 4 | | 45.1 | -1 | 53.3 | 53.3125 | 2.5 | 55.8125 |
| 71A | 4.55 | 2 | 4 | | 45.7 | -1 | 53.3 | 53.3125 | 2.5 | 55.8125 |
| 71A | 7.6 | 3 | 4 | | 46.1 | -1 | 53.3 | 53.3125 | 2.5 | 55.8125 |
| 71A | 10.65 | 4 | 4 | | 46.6 | -1 | 53.3 | 53.3125 | 2.5 | 55.8125 |
| 71A | 13.7 | 5 | 4 | | 47.1 | -1 | 53.3 | 53.3125 | 2.5 | 55.8125 |
| 71A | 16.75 | 6 | 4 | | 47.7 | -1 | 53.3 | 53.3125 | 2.5 | 55.8125 |
| 71A | 19.8 | 7 | 4 | | 49.9 | -1 | 53.3 | 53.3125 | 2.5 | 55.8125 |
| 71B | 1.5 | 1 | 4 | | 45.9 | -1 | 53.3 | 53.3125 | 2.5 | 55.8125 |
| 71B | 4.55 | 2 | 4 | | 46.3 | -1 | 53.3 | 53.3125 | 2.5 | 55.8125 |
| 71B | 7.6 | 3 | 4 | | 46.7 | -1 | 53.3 | 53.3125 | 2.5 | 55.8125 |
| 71B | 10.65 | 4 | 4 | | 47.1 | -1 | 53.3 | 53.3125 | 2.5 | 55.8125 |
| 71B | 13.7 | 5 | 4 | | 47.6 | -1 | 53.3 | 53.3125 | 2.5 | 55.8125 |
| 71B | 16.75 | 6 | 4 | | 48.3 | -1 | 53.3 | 53.3125 | 2.5 | 55.8125 |
| 71B | 19.8 | 7 | 4 | | 50.5 | -1 | 53.3 | 53.3125 | 2.5 | 55.8125 |
| 71C | 1.5 | 1 | 4 | | 42.8 | -1 | 53.3 | 53.3125 | 2.5 | 55.8125 |
| 71C | 4.55 | 2 | 4 | | 43.2 | -1 | 53.3 | 53.3125 | 2.5 | 55.8125 |
| 71C | 7.6 | 3 | 4 | | 43.6 | -1 | 53.3 | 53.3125 | 2.5 | 55.8125 |
| 71C | 10.65 | 4 | 4 | | 44.1 | -1 | 53.3 | 53.3125 | 2.5 | 55.8125 |
| 71C | 13.7 | 5 | 4 | | 44.7 | -1 | 53.3 | 53.3125 | 2.5 | 55.8125 |
| 71C | 16.75 | 6 | 4 | | 45.6 | -1 | 53.3 | 53.3125 | 2.5 | 55.8125 |
| 71C | 19.8 | 7 | 4 | | 48.6 | -1 | 53.3 | 53.3125 | 2.5 | 55.8125 |

| | | | | | | | | | | |
|---|---|---|---|---|---|---|---|---|---|---|
| 71D | 1.5 | 1 | 4 | [redacted] | 31.1 | -1 | 53.3 | 53.3125 | 2.5 | 55.8125 |
| 71D | 4.55 | 2 | 4 | | 31.7 | -1 | 53.3 | 53.3125 | 2.5 | 55.8125 |
| 71D | 7.6 | 3 | 4 | | 32.4 | -1 | 53.3 | 53.3125 | 2.5 | 55.8125 |
| 71D | 10.65 | 4 | 4 | | 33.2 | -1 | 53.3 | 53.3125 | 2.5 | 55.8125 |
| 71D | 13.7 | 5 | 4 | | 34.4 | -1 | 53.3 | 53.3125 | 2.5 | 55.8125 |
| 71D | 16.75 | 6 | 4 | | 36.3 | -1 | 53.3 | 53.3125 | 2.5 | 55.8125 |
| 71D | 19.8 | 7 | 4 | | 47.6 | -1 | 53.3 | 53.3125 | 2.5 | 55.8125 |
| 72A | 1.5 | 1 | 4 | | 48.8 | -1 | 53.3 | 53.3125 | 2.5 | 55.8125 |
| 72A | 4.55 | 2 | 4 | | 49.4 | -1 | 53.3 | 53.3125 | 2.5 | 55.8125 |
| 72A | 7.6 | 3 | 4 | | 50 | -1 | 53.3 | 53.3125 | 2.5 | 55.8125 |
| 72A | 10.65 | 4 | 4 | | 50.7 | -1 | 53.3 | 53.3125 | 2.5 | 55.8125 |
| 72A | 13.7 | 5 | 4 | | 51.3 | -1 | 53.3 | 53.3125 | 2.5 | 55.8125 |
| 72A | 16.75 | 6 | 4 | | 51.9 | -1 | 53.3 | 53.3125 | 2.5 | 55.8125 |
| 72A | 19.8 | 7 | 4 | | 53 | -1 | 53.3 | 53.3125 | 2.5 | 55.8125 |
| 72B | 1.5 | 1 | 4 | | 44.5 | -1 | 53.3 | 53.3125 | 2.5 | 55.8125 |
| 72B | 4.55 | 2 | 4 | | 45.5 | -1 | 53.3 | 53.3125 | 2.5 | 55.8125 |
| 72B | 7.6 | 3 | 4 | | 46 | -1 | 53.3 | 53.3125 | 2.5 | 55.8125 |
| 72B | 10.65 | 4 | 4 | | 46.5 | -1 | 53.3 | 53.3125 | 2.5 | 55.8125 |
| 72B | 13.7 | 5 | 4 | | 47.1 | -1 | 53.3 | 53.3125 | 2.5 | 55.8125 |
| 72B | 16.75 | 6 | 4 | | 48 | -1 | 53.3 | 53.3125 | 2.5 | 55.8125 |
| 72B | 19.8 | 7 | 4 | | 50.9 | -1 | 53.3 | 53.3125 | 2.5 | 55.8125 |
| 72C | 1.5 | 1 | 4 | | 44.6 | -1 | 53.3 | 53.3125 | 2.5 | 55.8125 |
| 72C | 4.55 | 2 | 4 | | 45.1 | -1 | 53.3 | 53.3125 | 2.5 | 55.8125 |
| 72C | 7.6 | 3 | 4 | | 45.5 | -1 | 53.3 | 53.3125 | 2.5 | 55.8125 |
| 72C | 10.65 | 4 | 4 | | 46 | -1 | 53.3 | 53.3125 | 2.5 | 55.8125 |
| 72C | 13.7 | 5 | 4 | | 46.6 | -1 | 53.3 | 53.3125 | 2.5 | 55.8125 |
| 72C | 16.75 | 6 | 4 | | 47.8 | -1 | 53.3 | 53.3125 | 2.5 | 55.8125 |
| 72C | 19.8 | 7 | 4 | | 49.9 | -1 | 53.3 | 53.3125 | 2.5 | 55.8125 |
| 72D | 1.5 | 1 | 4 | | 42.1 | -1 | 53.3 | 53.3125 | 2.5 | 55.8125 |
| 72D | 4.55 | 2 | 4 | | 42.6 | -1 | 53.3 | 53.3125 | 2.5 | 55.8125 |
| 72D | 7.6 | 3 | 4 | | 43 | -1 | 53.3 | 53.3125 | 2.5 | 55.8125 |
| 72D | 10.65 | 4 | 4 | | 43.6 | -1 | 53.3 | 53.3125 | 2.5 | 55.8125 |
| 72D | 13.7 | 5 | 4 | | 44.3 | -1 | 53.3 | 53.3125 | 2.5 | 55.8125 |
| 72D | 16.75 | 6 | 4 | | 45.2 | -1 | 53.3 | 53.3125 | 2.5 | 55.8125 |
| 72D | 19.8 | 7 | 4 | | 49.1 | -1 | 53.3 | 53.3125 | 2.5 | 55.8125 |
| 73A | 1.5 | 1 | 4 | | 52.8 | -1 | 53.3 | 53.3125 | 2.5 | 55.8125 |
| 73A | 4.55 | 2 | 4 | | 54.2 | -1 | 53.3 | 53.3125 | 2.5 | 55.8125 |
| 73A | 7.6 | 3 | 4 | | 55.1 | -1 | 53.3 | 54.1 | 2.5 | 56.6 |
| 73A | 10.65 | 4 | 4 | | 55.4 | -1 | 53.3 | 54.4 | 2.5 | 56.9 |
| 73A | 13.7 | 5 | 4 | | 55.6 | -1 | 53.3 | 54.6 | 2.5 | 57.1 |
| 73A | 16.75 | 6 | 4 | | 55.7 | -1 | 53.3 | 54.7 | 2.5 | 57.2 |
| 73A | 19.8 | 7 | 4 | | 56.2 | -1 | 53.3 | 55.2 | 2.5 | 57.7 |
| 73B | 1.5 | 1 | 4 | | 46.5 | -1 | 53.3 | 53.3125 | 2.5 | 55.8125 |
| 73B | 4.55 | 2 | 4 | | 46.9 | -1 | 53.3 | 53.3125 | 2.5 | 55.8125 |
| 73B | 7.6 | 3 | 4 | | 47.3 | -1 | 53.3 | 53.3125 | 2.5 | 55.8125 |
| 73B | 10.65 | 4 | 4 | | 47.7 | -1 | 53.3 | 53.3125 | 2.5 | 55.8125 |
| 73B | 13.7 | 5 | 4 | | 48.2 | -1 | 53.3 | 53.3125 | 2.5 | 55.8125 |
| 73B | 16.75 | 6 | 4 | | 48.8 | -1 | 53.3 | 53.3125 | 2.5 | 55.8125 |
| 73B | 19.8 | 7 | 4 | | 50.9 | -1 | 53.3 | 53.3125 | 2.5 | 55.8125 |
| 73C | 1.5 | 1 | 4 | | 44.8 | -1 | 53.3 | 53.3125 | 2.5 | 55.8125 |
| 73C | 4.55 | 2 | 4 | | 45.2 | -1 | 53.3 | 53.3125 | 2.5 | 55.8125 |
| 73C | 7.6 | 3 | 4 | | 45.6 | -1 | 53.3 | 53.3125 | 2.5 | 55.8125 |
| 73C | 10.65 | 4 | 4 | | 46.1 | -1 | 53.3 | 53.3125 | 2.5 | 55.8125 |
| 73C | 13.7 | 5 | 4 | | 46.7 | -1 | 53.3 | 53.3125 | 2.5 | 55.8125 |
| 73C | 16.75 | 6 | 4 | | 47.5 | -1 | 53.3 | 53.3125 | 2.5 | 55.8125 |
| 73C | 19.8 | 7 | 4 | | 49.7 | -1 | 53.3 | 53.3125 | 2.5 | 55.8125 |
| 73D | 1.5 | 1 | 4 | | 48.2 | -1 | 53.3 | 53.3125 | 2.5 | 55.8125 |
| 73D | 4.55 | 2 | 4 | | 48.8 | -1 | 53.3 | 53.3125 | 2.5 | 55.8125 |
| 73D | 7.6 | 3 | 4 | | 49.5 | -1 | 53.3 | 53.3125 | 2.5 | 55.8125 |
| 73D | 10.65 | 4 | 4 | | 50.1 | -1 | 53.3 | 53.3125 | 2.5 | 55.8125 |
| 73D | 13.7 | 5 | 4 | | 50.8 | -1 | 53.3 | 53.3125 | 2.5 | 55.8125 |
| 73D | 16.75 | 6 | 4 | | 51.3 | -1 | 53.3 | 53.3125 | 2.5 | 55.8125 |
| 73D | 19.8 | 7 | 4 | | 52.9 | -1 | 53.3 | 53.3125 | 2.5 | 55.8125 |
| 74A | 1.5 | 1 | 4 | | 47.4 | -1 | 53.3 | 53.3125 | 2.5 | 55.8125 |
| 74A | 4.55 | 2 | 4 | | 48.1 | -1 | 53.3 | 53.3125 | 2.5 | 55.8125 |
| 74A | 7.6 | 3 | 4 | | 48.6 | -1 | 53.3 | 53.3125 | 2.5 | 55.8125 |
| 74A | 10.65 | 4 | 4 | | 49 | -1 | 53.3 | 53.3125 | 2.5 | 55.8125 |
| 74A | 13.7 | 5 | 4 | | 49.5 | -1 | 53.3 | 53.3125 | 2.5 | 55.8125 |
| 74A | 16.75 | 6 | 4 | | 50 | -1 | 53.3 | 53.3125 | 2.5 | 55.8125 |

| | | | | | | | | | | |
|---|---|---|---|---|---|---|---|---|---|---|
| 74A | 19.8 | 7 | 4 | [redacted] | 51.1 | -1 | 53.3 | 53.3125 | 2.5 | 55.8125 |
| 74B | 1.5 | 1 | 4 | | 46.3 | -1 | 53.3 | 53.3125 | 2.5 | 55.8125 |
| 74B | 4.55 | 2 | 4 | | 46.9 | -1 | 53.3 | 53.3125 | 2.5 | 55.8125 |
| 74B | 7.6 | 3 | 4 | | 47.4 | -1 | 53.3 | 53.3125 | 2.5 | 55.8125 |
| 74B | 10.65 | 4 | 4 | | 47.9 | -1 | 53.3 | 53.3125 | 2.5 | 55.8125 |
| 74B | 13.7 | 5 | 4 | | 48.4 | -1 | 53.3 | 53.3125 | 2.5 | 55.8125 |
| 74B | 16.75 | 6 | 4 | | 49.1 | -1 | 53.3 | 53.3125 | 2.5 | 55.8125 |
| 74B | 19.8 | 7 | 4 | | 50.3 | -1 | 53.3 | 53.3125 | 2.5 | 55.8125 |
| 74C | 1.5 | 1 | 4 | | 29.2 | -1 | 53.3 | 53.3125 | 2.5 | 55.8125 |
| 74C | 4.55 | 2 | 4 | | 30.5 | -1 | 53.3 | 53.3125 | 2.5 | 55.8125 |
| 74C | 7.6 | 3 | 4 | | 32 | -1 | 53.3 | 53.3125 | 2.5 | 55.8125 |
| 74C | 10.65 | 4 | 4 | | 33.9 | -1 | 53.3 | 53.3125 | 2.5 | 55.8125 |
| 74C | 13.7 | 5 | 4 | | 36.4 | -1 | 53.3 | 53.3125 | 2.5 | 55.8125 |
| 74C | 16.75 | 6 | 4 | | 40 | -1 | 53.3 | 53.3125 | 2.5 | 55.8125 |
| 74C | 19.8 | 7 | 4 | | 44.3 | -1 | 53.3 | 53.3125 | 2.5 | 55.8125 |
| 74D | 1.5 | 1 | 4 | | 29.9 | -1 | 53.3 | 53.3125 | 2.5 | 55.8125 |
| 74D | 4.55 | 2 | 4 | | 30.6 | -1 | 53.3 | 53.3125 | 2.5 | 55.8125 |
| 74D | 7.6 | 3 | 4 | | 31.3 | -1 | 53.3 | 53.3125 | 2.5 | 55.8125 |
| 74D | 10.65 | 4 | 4 | | 32.3 | -1 | 53.3 | 53.3125 | 2.5 | 55.8125 |
| 74D | 13.7 | 5 | 4 | | 33.6 | -1 | 53.3 | 53.3125 | 2.5 | 55.8125 |
| 74D | 16.75 | 6 | 4 | | 36 | -1 | 53.3 | 53.3125 | 2.5 | 55.8125 |
| 74D | 19.8 | 7 | 4 | | 44 | -1 | 53.3 | 53.3125 | 2.5 | 55.8125 |
| 75A | 1.5 | 1 | 3 | | 76.3 | -1.3 | 53.3 | 75 | 1.2 | 76.2 |
| 75A | 4.55 | 2 | 3 | | 77.2 | -1.3 | 53.3 | 75.9 | 1.2 | 77.1 |
| 75A | 7.6 | 3 | 3 | | 78.1 | -1.3 | 53.3 | 76.8 | 1.2 | 78 |
| 75A | 10.65 | 4 | 3 | | 78.4 | -1.3 | 53.3 | 77.1 | 1.2 | 78.3 |
| 75A | 13.7 | 5 | 3 | | 78.3 | -1.3 | 53.3 | 77 | 1.2 | 78.2 |
| 75A | 16.75 | 6 | 3 | | 78.2 | -1.3 | 53.3 | 76.9 | 1.2 | 78.1 |
| 75A | 19.8 | 7 | 3 | | 77.7 | -1.3 | 53.3 | 76.4 | 1.2 | 77.6 |
| 75A | 22.85 | 8 | 3 | | 77.5 | -1.3 | 53.3 | 76.2 | 1.2 | 77.4 |
| 75B | 1.5 | 1 | 3 | | 71.6 | -1.3 | 53.3 | 70.3 | 1.2 | 71.5 |
| 75B | 4.55 | 2 | 3 | | 73.7 | -1.3 | 53.3 | 72.4 | 1.2 | 73.6 |
| 75B | 7.6 | 3 | 3 | | 75 | -1.3 | 53.3 | 73.7 | 1.2 | 74.9 |
| 75B | 10.65 | 4 | 3 | | 75.8 | -1.3 | 53.3 | 74.5 | 1.2 | 75.7 |
| 75B | 13.7 | 5 | 3 | | 76.8 | -1.3 | 53.3 | 75.5 | 1.2 | 76.7 |
| 75B | 16.75 | 6 | 3 | | 77.8 | -1.3 | 53.3 | 76.5 | 1.2 | 77.7 |
| 75B | 19.8 | 7 | 3 | | 78.7 | -1.3 | 53.3 | 77.4 | 1.2 | 78.6 |
| 75B | 22.85 | 8 | 3 | | 78.5 | -1.3 | 53.3 | 77.2 | 1.2 | 78.4 |
| 75C | 1.5 | 1 | 3 | | 95 | -1.3 | 53.3 | 93.7 | 1.2 | 94.9 |
| 75C | 4.55 | 2 | 3 | | 93.8 | -1.3 | 53.3 | 92.5 | 1.2 | 93.7 |
| 75C | 7.6 | 3 | 3 | | 92.1 | -1.3 | 53.3 | 90.8 | 1.2 | 92 |
| 75C | 10.65 | 4 | 3 | | 90.4 | -1.3 | 53.3 | 89.1 | 1.2 | 90.3 |
| 75C | 13.7 | 5 | 3 | | 88.9 | -1.3 | 53.3 | 87.6 | 1.2 | 88.8 |
| 75C | 16.75 | 6 | 3 | | 87.5 | -1.3 | 53.3 | 86.2 | 1.2 | 87.4 |
| 75C | 19.8 | 7 | 3 | | 86.2 | -1.3 | 53.3 | 84.9 | 1.2 | 86.1 |
| 75C | 22.85 | 8 | 3 | | 85.2 | -1.3 | 53.3 | 83.9 | 1.2 | 85.1 |
| 76A | 1.5 | 1 | 3 | | 66.2 | -1.3 | 53.3 | 64.9 | 1.2 | 66.1 |
| 76A | 4.55 | 2 | 3 | | 66.9 | -1.3 | 53.3 | 65.6 | 1.2 | 66.8 |
| 76A | 7.6 | 3 | 3 | | 67.3 | -1.3 | 53.3 | 66 | 1.2 | 67.2 |
| 76A | 10.65 | 4 | 3 | | 67.6 | -1.3 | 53.3 | 66.3 | 1.2 | 67.5 |
| 76A | 13.7 | 5 | 3 | | 67.9 | -1.3 | 53.3 | 66.6 | 1.2 | 67.8 |
| 76A | 16.75 | 6 | 3 | | 68.2 | -1.3 | 53.3 | 66.9 | 1.2 | 68.1 |
| 76A | 19.8 | 7 | 3 | | 68.5 | -1.3 | 53.3 | 67.2 | 1.2 | 68.4 |
| 76A | 22.85 | 8 | 3 | | 68.7 | -1.3 | 53.3 | 67.4 | 1.2 | 68.6 |
| 76A | 25.9 | 9 | 3 | | 68.9 | -1.3 | 53.3 | 67.6 | 1.2 | 68.8 |
| 76A | 28.95 | 10 | 3 | | 69.2 | -1.3 | 53.3 | 67.9 | 1.2 | 69.1 |
| 76A | 32 | 11 | 3 | | 69.5 | -1.3 | 53.3 | 68.2 | 1.2 | 69.4 |
| 76A | 35.05 | 12 | 3 | | 69.6 | -1.3 | 53.3 | 68.3 | 1.2 | 69.5 |
| 76A | 38.1 | 13 | 3 | | 69.5 | -1.3 | 53.3 | 68.2 | 1.2 | 69.4 |
| 76A | 41.15 | 14 | 3 | | 69.5 | -1.3 | 53.3 | 68.2 | 1.2 | 69.4 |
| 76A | 44.2 | 15 | 3 | | 69.4 | -1.3 | 53.3 | 68.1 | 1.2 | 69.3 |
| 76A | 47.25 | 16 | 3 | | 69.3 | -1.3 | 53.3 | 68 | 1.2 | 69.2 |
| 76A | 50.3 | 17 | 3 | | 69.3 | -1.3 | 53.3 | 68 | 1.2 | 69.2 |
| 76A | 53.35 | 18 | 3 | | 69.2 | -1.3 | 53.3 | 67.9 | 1.2 | 69.1 |
| 76A | 56.4 | 19 | 3 | | 69.1 | -1.3 | 53.3 | 67.8 | 1.2 | 69 |
| 76A | 59.45 | 20 | 3 | | 69 | -1.3 | 53.3 | 67.7 | 1.2 | 68.9 |
| 76A | 62.5 | 21 | 3 | | 69 | -1.3 | 53.3 | 67.7 | 1.2 | 68.9 |
| 76A | 65.55 | 22 | 3 | | 68.9 | -1.3 | 53.3 | 67.6 | 1.2 | 68.8 |
| 76A | 68.6 | 23 | 3 | | 68.8 | -1.3 | 53.3 | 67.5 | 1.2 | 68.7 |

| | | | | | | | | | | |
|---|---|---|---|---|---|---|---|---|---|---|
| 76A | 71.65 | 24 | 3 | [redacted] | 68.7 | -1.3 | 53.3 | 67.4 | 1.2 | 68.6 |
| 76A | 74.7 | 25 | 3 | | 68.6 | -1.3 | 53.3 | 67.3 | 1.2 | 68.5 |
| 76A | 77.75 | 26 | 3 | | 68.5 | -1.3 | 53.3 | 67.2 | 1.2 | 68.4 |
| 76A | 80.8 | 27 | 3 | | 68.5 | -1.3 | 53.3 | 67.2 | 1.2 | 68.4 |
| 76A | 83.85 | 28 | 3 | | 68.4 | -1.3 | 53.3 | 67.1 | 1.2 | 68.3 |
| 76A | 86.9 | 29 | 3 | | 68.3 | -1.3 | 53.3 | 67 | 1.2 | 68.2 |
| 76A | 89.95 | 30 | 3 | | 68.2 | -1.3 | 53.3 | 66.9 | 1.2 | 68.1 |
| 76B | 1.5 | 1 | 3 | | 72.2 | -1.3 | 53.3 | 70.9 | 1.2 | 72.1 |
| 76B | 4.55 | 2 | 3 | | 72.7 | -1.3 | 53.3 | 71.4 | 1.2 | 72.6 |
| 76B | 7.6 | 3 | 3 | | 73 | -1.3 | 53.3 | 71.7 | 1.2 | 72.9 |
| 76B | 10.65 | 4 | 3 | | 73.2 | -1.3 | 53.3 | 71.9 | 1.2 | 73.1 |
| 76B | 13.7 | 5 | 3 | | 73.5 | -1.3 | 53.3 | 72.2 | 1.2 | 73.4 |
| 76B | 16.75 | 6 | 3 | | 73.9 | -1.3 | 53.3 | 72.6 | 1.2 | 73.8 |
| 76B | 19.8 | 7 | 3 | | 74 | -1.3 | 53.3 | 72.7 | 1.2 | 73.9 |
| 76B | 22.85 | 8 | 3 | | 73.8 | -1.3 | 53.3 | 72.5 | 1.2 | 73.7 |
| 76B | 25.9 | 9 | 3 | | 73.6 | -1.3 | 53.3 | 72.3 | 1.2 | 73.5 |
| 76B | 28.95 | 10 | 3 | | 73.5 | -1.3 | 53.3 | 72.2 | 1.2 | 73.4 |
| 76B | 32 | 11 | 3 | | 73.4 | -1.3 | 53.3 | 72.1 | 1.2 | 73.3 |
| 76B | 35.05 | 12 | 3 | | 73.3 | -1.3 | 53.3 | 72 | 1.2 | 73.2 |
| 76B | 38.1 | 13 | 3 | | 73.2 | -1.3 | 53.3 | 71.9 | 1.2 | 73.1 |
| 76B | 41.15 | 14 | 3 | | 73.1 | -1.3 | 53.3 | 71.8 | 1.2 | 73 |
| 76B | 44.2 | 15 | 3 | | 72.9 | -1.3 | 53.3 | 71.6 | 1.2 | 72.8 |
| 76B | 47.25 | 16 | 3 | | 72.8 | -1.3 | 53.3 | 71.5 | 1.2 | 72.7 |
| 76B | 50.3 | 17 | 3 | | 72.7 | -1.3 | 53.3 | 71.4 | 1.2 | 72.6 |
| 76B | 53.35 | 18 | 3 | | 72.5 | -1.3 | 53.3 | 71.2 | 1.2 | 72.4 |
| 76B | 56.4 | 19 | 3 | | 72.4 | -1.3 | 53.3 | 71.1 | 1.2 | 72.3 |
| 76B | 59.45 | 20 | 3 | | 72.2 | -1.3 | 53.3 | 70.9 | 1.2 | 72.1 |
| 76B | 62.5 | 21 | 3 | | 72.1 | -1.3 | 53.3 | 70.8 | 1.2 | 72 |
| 76B | 65.55 | 22 | 3 | | 72 | -1.3 | 53.3 | 70.7 | 1.2 | 71.9 |
| 76B | 68.6 | 23 | 3 | | 71.8 | -1.3 | 53.3 | 70.5 | 1.2 | 71.7 |
| 76B | 71.65 | 24 | 3 | | 71.7 | -1.3 | 53.3 | 70.4 | 1.2 | 71.6 |
| 76B | 74.7 | 25 | 3 | | 71.5 | -1.3 | 53.3 | 70.2 | 1.2 | 71.4 |
| 76B | 77.75 | 26 | 3 | | 71.4 | -1.3 | 53.3 | 70.1 | 1.2 | 71.3 |
| 76B | 80.8 | 27 | 3 | | 71.2 | -1.3 | 53.3 | 69.9 | 1.2 | 71.1 |
| 76B | 83.85 | 28 | 3 | | 71 | -1.3 | 53.3 | 69.7 | 1.2 | 70.9 |
| 76B | 86.9 | 29 | 3 | | 70.9 | -1.3 | 53.3 | 69.6 | 1.2 | 70.8 |
| 76B | 89.95 | 30 | 3 | | 70.7 | -1.3 | 53.3 | 69.4 | 1.2 | 70.6 |
| 76C | 38.1 | 13 | 3 | | 73.7 | -1.3 | 53.3 | 72.4 | 1.2 | 73.6 |
| 76C | 41.15 | 14 | 3 | | 73.6 | -1.3 | 53.3 | 72.3 | 1.2 | 73.5 |
| 76C | 44.2 | 15 | 3 | | 73.4 | -1.3 | 53.3 | 72.1 | 1.2 | 73.3 |
| 76C | 47.25 | 16 | 3 | | 73.3 | -1.3 | 53.3 | 72 | 1.2 | 73.2 |
| 76C | 50.3 | 17 | 3 | | 73.2 | -1.3 | 53.3 | 71.9 | 1.2 | 73.1 |
| 76C | 53.35 | 18 | 3 | | 73 | -1.3 | 53.3 | 71.7 | 1.2 | 72.9 |
| 76C | 56.4 | 19 | 3 | | 72.9 | -1.3 | 53.3 | 71.6 | 1.2 | 72.8 |
| 76C | 59.45 | 20 | 3 | | 72.7 | -1.3 | 53.3 | 71.4 | 1.2 | 72.6 |
| 76C | 62.5 | 21 | 3 | | 72.6 | -1.3 | 53.3 | 71.3 | 1.2 | 72.5 |
| 76C | 65.55 | 22 | 3 | | 72.4 | -1.3 | 53.3 | 71.1 | 1.2 | 72.3 |
| 76C | 68.6 | 23 | 3 | | 72.2 | -1.3 | 53.3 | 70.9 | 1.2 | 72.1 |
| 76C | 71.65 | 24 | 3 | | 72.1 | -1.3 | 53.3 | 70.8 | 1.2 | 72 |
| 76C | 74.7 | 25 | 3 | | 71.9 | -1.3 | 53.3 | 70.6 | 1.2 | 71.8 |
| 76C | 77.75 | 26 | 3 | | 71.7 | -1.3 | 53.3 | 70.4 | 1.2 | 71.6 |
| 76C | 80.8 | 27 | 3 | | 71.6 | -1.3 | 53.3 | 70.3 | 1.2 | 71.5 |
| 76C | 83.85 | 28 | 3 | | 71.4 | -1.3 | 53.3 | 70.1 | 1.2 | 71.3 |
| 76C | 86.9 | 29 | 3 | | 71.2 | -1.3 | 53.3 | 69.9 | 1.2 | 71.1 |
| 76C | 89.95 | 30 | 3 | | 71.1 | -1.3 | 53.3 | 69.8 | 1.2 | 71 |
| 76D | 38.1 | 13 | 3 | | 71.3 | -1.3 | 53.3 | 70 | 1.2 | 71.2 |
| 76D | 41.15 | 14 | 3 | | 71.2 | -1.3 | 53.3 | 69.9 | 1.2 | 71.1 |
| 76D | 44.2 | 15 | 3 | | 71.1 | -1.3 | 53.3 | 69.8 | 1.2 | 71 |
| 76D | 47.25 | 16 | 3 | | 71 | -1.3 | 53.3 | 69.7 | 1.2 | 70.9 |
| 76D | 50.3 | 17 | 3 | | 70.9 | -1.3 | 53.3 | 69.6 | 1.2 | 70.8 |
| 76D | 53.35 | 18 | 3 | | 70.8 | -1.3 | 53.3 | 69.5 | 1.2 | 70.7 |
| 76D | 56.4 | 19 | 3 | | 70.7 | -1.3 | 53.3 | 69.4 | 1.2 | 70.6 |
| 76D | 59.45 | 20 | 3 | | 70.6 | -1.3 | 53.3 | 69.3 | 1.2 | 70.5 |
| 76D | 62.5 | 21 | 3 | | 70.5 | -1.3 | 53.3 | 69.2 | 1.2 | 70.4 |
| 76D | 65.55 | 22 | 3 | | 70.4 | -1.3 | 53.3 | 69.1 | 1.2 | 70.3 |
| 76D | 68.6 | 23 | 3 | | 70.3 | -1.3 | 53.3 | 69 | 1.2 | 70.2 |
| 76D | 71.65 | 24 | 3 | | 70.2 | -1.3 | 53.3 | 68.9 | 1.2 | 70.1 |
| 76D | 74.7 | 25 | 3 | | 70.1 | -1.3 | 53.3 | 68.8 | 1.2 | 70 |
| 76D | 77.75 | 26 | 3 | | 70 | -1.3 | 53.3 | 68.7 | 1.2 | 69.9 |

| | | | | | | | | | | |
|---|---|---|---|---|---|---|---|---|---|---|
| 76D | 80.8 | 27 | 3 | [redacted] | 69.8 | -1.3 | 53.3 | 68.5 | 1.2 | 69.7 |
| 76D | 83.85 | 28 | 3 | | 69.7 | -1.3 | 53.3 | 68.4 | 1.2 | 69.6 |
| 76D | 86.9 | 29 | 3 | | 69.6 | -1.3 | 53.3 | 68.3 | 1.2 | 69.5 |
| 76D | 89.95 | 30 | 3 | | 69.5 | -1.3 | 53.3 | 68.2 | 1.2 | 69.4 |
| 76E | 1.5 | 1 | 3 | | 73.2 | -1.3 | 53.3 | 71.9 | 1.2 | 73.1 |
| 76E | 4.55 | 2 | 3 | | 73.8 | -1.3 | 53.3 | 72.5 | 1.2 | 73.7 |
| 76E | 7.6 | 3 | 3 | | 74.2 | -1.3 | 53.3 | 72.9 | 1.2 | 74.1 |
| 76E | 10.65 | 4 | 3 | | 74.7 | -1.3 | 53.3 | 73.4 | 1.2 | 74.6 |
| 76E | 13.7 | 5 | 3 | | 75.3 | -1.3 | 53.3 | 74 | 1.2 | 75.2 |
| 76E | 16.75 | 6 | 3 | | 75.3 | -1.3 | 53.3 | 74 | 1.2 | 75.2 |
| 76E | 19.8 | 7 | 3 | | 75.2 | -1.3 | 53.3 | 73.9 | 1.2 | 75.1 |
| 76E | 22.85 | 8 | 3 | | 75.1 | -1.3 | 53.3 | 73.8 | 1.2 | 75 |
| 76E | 25.9 | 9 | 3 | | 75 | -1.3 | 53.3 | 73.7 | 1.2 | 74.9 |
| 76E | 28.95 | 10 | 3 | | 74.9 | -1.3 | 53.3 | 73.6 | 1.2 | 74.8 |
| 76E | 32 | 11 | 3 | | 74.7 | -1.3 | 53.3 | 73.4 | 1.2 | 74.6 |
| 76E | 35.05 | 12 | 3 | | 74.5 | -1.3 | 53.3 | 73.2 | 1.2 | 74.4 |
| 76F | 1.5 | 1 | 3 | | 67 | -1.3 | 53.3 | 65.7 | 1.2 | 66.9 |
| 76F | 4.55 | 2 | 3 | | 68 | -1.3 | 53.3 | 66.7 | 1.2 | 67.9 |
| 76F | 7.6 | 3 | 3 | | 68.9 | -1.3 | 53.3 | 67.6 | 1.2 | 68.8 |
| 76F | 10.65 | 4 | 3 | | 69.7 | -1.3 | 53.3 | 68.4 | 1.2 | 69.6 |
| 76F | 13.7 | 5 | 3 | | 70.6 | -1.3 | 53.3 | 69.3 | 1.2 | 70.5 |
| 76F | 16.75 | 6 | 3 | | 70.8 | -1.3 | 53.3 | 69.5 | 1.2 | 70.7 |
| 76F | 19.8 | 7 | 3 | | 71 | -1.3 | 53.3 | 69.7 | 1.2 | 70.9 |
| 76F | 22.85 | 8 | 3 | | 71.2 | -1.3 | 53.3 | 69.9 | 1.2 | 71.1 |
| 76F | 25.9 | 9 | 3 | | 71.4 | -1.3 | 53.3 | 70.1 | 1.2 | 71.3 |
| 76F | 28.95 | 10 | 3 | | 71.5 | -1.3 | 53.3 | 70.2 | 1.2 | 71.4 |
| 76F | 32 | 11 | 3 | | 71.5 | -1.3 | 53.3 | 70.2 | 1.2 | 71.4 |
| 76F | 35.05 | 12 | 3 | | 71.3 | -1.3 | 53.3 | 70 | 1.2 | 71.2 |
| 76G | 1.5 | 1 | 3 | | 67 | -1.3 | 53.3 | 65.7 | 1.2 | 66.9 |
| 76G | 4.55 | 2 | 3 | | 67.5 | -1.3 | 53.3 | 66.2 | 1.2 | 67.4 |
| 76G | 7.6 | 3 | 3 | | 67.9 | -1.3 | 53.3 | 66.6 | 1.2 | 67.8 |
| 76G | 10.65 | 4 | 3 | | 68.4 | -1.3 | 53.3 | 67.1 | 1.2 | 68.3 |
| 76G | 13.7 | 5 | 3 | | 68.8 | -1.3 | 53.3 | 67.5 | 1.2 | 68.7 |
| 76G | 16.75 | 6 | 3 | | 69.3 | -1.3 | 53.3 | 68 | 1.2 | 69.2 |
| 76G | 19.8 | 7 | 3 | | 69.6 | -1.3 | 53.3 | 68.3 | 1.2 | 69.5 |
| 76G | 22.85 | 8 | 3 | | 70 | -1.3 | 53.3 | 68.7 | 1.2 | 69.9 |
| 76G | 25.9 | 9 | 3 | | 70.2 | -1.3 | 53.3 | 68.9 | 1.2 | 70.1 |
| 76G | 28.95 | 10 | 3 | | 70.4 | -1.3 | 53.3 | 69.1 | 1.2 | 70.3 |
| 76G | 32 | 11 | 3 | | 70.3 | -1.3 | 53.3 | 69 | 1.2 | 70.2 |
| 76G | 35.05 | 12 | 3 | | 70.3 | -1.3 | 53.3 | 69 | 1.2 | 70.2 |
| 77A | 1.5 | 1 | 3 | | 66.8 | -1.3 | 53.3 | 65.5 | 1.2 | 66.7 |
| 77A | 4.55 | 2 | 3 | | 67.5 | -1.3 | 53.3 | 66.2 | 1.2 | 67.4 |
| 77A | 7.6 | 3 | 3 | | 68.1 | -1.3 | 53.3 | 66.8 | 1.2 | 68 |
| 77A | 10.65 | 4 | 3 | | 68.5 | -1.3 | 53.3 | 67.2 | 1.2 | 68.4 |
| 77A | 13.7 | 5 | 3 | | 68.8 | -1.3 | 53.3 | 67.5 | 1.2 | 68.7 |
| 77A | 16.75 | 6 | 3 | | 69.1 | -1.3 | 53.3 | 67.8 | 1.2 | 69 |
| 77A | 19.8 | 7 | 3 | | 69.5 | -1.3 | 53.3 | 68.2 | 1.2 | 69.4 |
| 77A | 22.85 | 8 | 3 | | 69.8 | -1.3 | 53.3 | 68.5 | 1.2 | 69.7 |
| 77A | 25.9 | 9 | 3 | | 70.1 | -1.3 | 53.3 | 68.8 | 1.2 | 70 |
| 77A | 28.95 | 10 | 3 | | 70.4 | -1.3 | 53.3 | 69.1 | 1.2 | 70.3 |
| 77A | 32 | 11 | 3 | | 70.5 | -1.3 | 53.3 | 69.2 | 1.2 | 70.4 |
| 77A | 35.05 | 12 | 3 | | 70.4 | -1.3 | 53.3 | 69.1 | 1.2 | 70.3 |
| 77A | 38.1 | 13 | 3 | | 70.4 | -1.3 | 53.3 | 69.1 | 1.2 | 70.3 |
| 77A | 41.15 | 14 | 3 | | 70.3 | -1.3 | 53.3 | 69 | 1.2 | 70.2 |
| 77A | 44.2 | 15 | 3 | | 70.2 | -1.3 | 53.3 | 68.9 | 1.2 | 70.1 |
| 77A | 47.25 | 16 | 3 | | 70.2 | -1.3 | 53.3 | 68.9 | 1.2 | 70.1 |
| 77A | 50.3 | 17 | 3 | | 70.1 | -1.3 | 53.3 | 68.8 | 1.2 | 70 |
| 77A | 53.35 | 18 | 3 | | 70 | -1.3 | 53.3 | 68.7 | 1.2 | 69.9 |
| 77A | 56.4 | 19 | 3 | | 69.9 | -1.3 | 53.3 | 68.6 | 1.2 | 69.8 |
| 77A | 59.45 | 20 | 3 | | 69.8 | -1.3 | 53.3 | 68.5 | 1.2 | 69.7 |
| 77A | 62.5 | 21 | 3 | | 69.7 | -1.3 | 53.3 | 68.4 | 1.2 | 69.6 |
| 77A | 65.55 | 22 | 3 | | 69.7 | -1.3 | 53.3 | 68.4 | 1.2 | 69.6 |
| 77A | 68.6 | 23 | 3 | | 69.6 | -1.3 | 53.3 | 68.3 | 1.2 | 69.5 |
| 77A | 71.65 | 24 | 3 | | 69.5 | -1.3 | 53.3 | 68.2 | 1.2 | 69.4 |
| 77B | 1.5 | 1 | 3 | | 72.5 | -1.3 | 53.3 | 71.2 | 1.2 | 72.4 |
| 77B | 4.55 | 2 | 3 | | 72.8 | -1.3 | 53.3 | 71.5 | 1.2 | 72.7 |
| 77B | 7.6 | 3 | 3 | | 72.9 | -1.3 | 53.3 | 71.6 | 1.2 | 72.8 |
| 77B | 10.65 | 4 | 3 | | 73 | -1.3 | 53.3 | 71.7 | 1.2 | 72.9 |
| 77B | 13.7 | 5 | 3 | | 73.2 | -1.3 | 53.3 | 71.9 | 1.2 | 73.1 |

| | | | | | | | | | | |
|---|---|---|---|---|---|---|---|---|---|---|
| 77B | 16.75 | 6 | 3 | [redacted] | 73.4 | -1.3 | 53.3 | 72.1 | 1.2 | 73.3 |
| 77B | 19.8 | 7 | 3 | | 73.4 | -1.3 | 53.3 | 72.1 | 1.2 | 73.3 |
| 77B | 22.85 | 8 | 3 | | 73.4 | -1.3 | 53.3 | 72.1 | 1.2 | 73.3 |
| 77B | 25.9 | 9 | 3 | | 73.3 | -1.3 | 53.3 | 72 | 1.2 | 73.2 |
| 77B | 28.95 | 10 | 3 | | 73.2 | -1.3 | 53.3 | 71.9 | 1.2 | 73.1 |
| 77B | 32 | 11 | 3 | | 73.1 | -1.3 | 53.3 | 71.8 | 1.2 | 73 |
| 77B | 35.05 | 12 | 3 | | 73 | -1.3 | 53.3 | 71.7 | 1.2 | 72.9 |
| 77B | 38.1 | 13 | 3 | | 73 | -1.3 | 53.3 | 71.7 | 1.2 | 72.9 |
| 77B | 41.15 | 14 | 3 | | 72.9 | -1.3 | 53.3 | 71.6 | 1.2 | 72.8 |
| 77B | 44.2 | 15 | 3 | | 72.8 | -1.3 | 53.3 | 71.5 | 1.2 | 72.7 |
| 77B | 47.25 | 16 | 3 | | 72.7 | -1.3 | 53.3 | 71.4 | 1.2 | 72.6 |
| 77B | 50.3 | 17 | 3 | | 72.6 | -1.3 | 53.3 | 71.3 | 1.2 | 72.5 |
| 77B | 53.35 | 18 | 3 | | 72.6 | -1.3 | 53.3 | 71.3 | 1.2 | 72.5 |
| 77B | 56.4 | 19 | 3 | | 72.5 | -1.3 | 53.3 | 71.2 | 1.2 | 72.4 |
| 77B | 59.45 | 20 | 3 | | 72.4 | -1.3 | 53.3 | 71.1 | 1.2 | 72.3 |
| 77B | 62.5 | 21 | 3 | | 72.2 | -1.3 | 53.3 | 70.9 | 1.2 | 72.1 |
| 77B | 65.55 | 22 | 3 | | 72.1 | -1.3 | 53.3 | 70.8 | 1.2 | 72 |
| 77B | 68.6 | 23 | 3 | | 72 | -1.3 | 53.3 | 70.7 | 1.2 | 71.9 |
| 77B | 71.65 | 24 | 3 | | 71.9 | -1.3 | 53.3 | 70.6 | 1.2 | 71.8 |
| 77C | 1.5 | 1 | 3 | | 74.4 | -1.3 | 53.3 | 73.1 | 1.2 | 74.3 |
| 77C | 4.55 | 2 | 3 | | 75.1 | -1.3 | 53.3 | 73.8 | 1.2 | 75 |
| 77C | 7.6 | 3 | 3 | | 75.8 | -1.3 | 53.3 | 74.5 | 1.2 | 75.7 |
| 77C | 10.65 | 4 | 3 | | 76.3 | -1.3 | 53.3 | 75 | 1.2 | 76.2 |
| 77C | 13.7 | 5 | 3 | | 76.7 | -1.3 | 53.3 | 75.4 | 1.2 | 76.6 |
| 77C | 16.75 | 6 | 3 | | 76.2 | -1.3 | 53.3 | 74.9 | 1.2 | 76.1 |
| 77C | 19.8 | 7 | 3 | | 76 | -1.3 | 53.3 | 74.7 | 1.2 | 75.9 |
| 77C | 22.85 | 8 | 3 | | 75.9 | -1.3 | 53.3 | 74.6 | 1.2 | 75.8 |
| 77D | 1.5 | 1 | 3 | | 70.2 | -1.3 | 53.3 | 68.9 | 1.2 | 70.1 |
| 77D | 4.55 | 2 | 3 | | 70.4 | -1.3 | 53.3 | 69.1 | 1.2 | 70.3 |
| 77D | 7.6 | 3 | 3 | | 70.8 | -1.3 | 53.3 | 69.5 | 1.2 | 70.7 |
| 77D | 10.65 | 4 | 3 | | 71.2 | -1.3 | 53.3 | 69.9 | 1.2 | 71.1 |
| 77D | 13.7 | 5 | 3 | | 71.4 | -1.3 | 53.3 | 70.1 | 1.2 | 71.3 |
| 77D | 16.75 | 6 | 3 | | 71.8 | -1.3 | 53.3 | 70.5 | 1.2 | 71.7 |
| 77D | 19.8 | 7 | 3 | | 72.1 | -1.3 | 53.3 | 70.8 | 1.2 | 72 |
| 77D | 22.85 | 8 | 3 | | 72.6 | -1.3 | 53.3 | 71.3 | 1.2 | 72.5 |
| 77E | 25.9 | 9 | 3 | | 73.3 | -1.3 | 53.3 | 72 | 1.2 | 73.2 |
| 77E | 28.95 | 10 | 3 | | 73.3 | -1.3 | 53.3 | 72 | 1.2 | 73.2 |
| 77E | 32 | 11 | 3 | | 73.2 | -1.3 | 53.3 | 71.9 | 1.2 | 73.1 |
| 77E | 35.05 | 12 | 3 | | 73.1 | -1.3 | 53.3 | 71.8 | 1.2 | 73 |
| 77E | 38.1 | 13 | 3 | | 73.1 | -1.3 | 53.3 | 71.8 | 1.2 | 73 |
| 77E | 41.15 | 14 | 3 | | 73 | -1.3 | 53.3 | 71.7 | 1.2 | 72.9 |
| 77E | 44.2 | 15 | 3 | | 72.9 | -1.3 | 53.3 | 71.6 | 1.2 | 72.8 |
| 77E | 47.25 | 16 | 3 | | 72.9 | -1.3 | 53.3 | 71.6 | 1.2 | 72.8 |
| 77E | 50.3 | 17 | 3 | | 72.8 | -1.3 | 53.3 | 71.5 | 1.2 | 72.7 |
| 77E | 53.35 | 18 | 3 | | 72.7 | -1.3 | 53.3 | 71.4 | 1.2 | 72.6 |
| 77E | 56.4 | 19 | 3 | | 72.6 | -1.3 | 53.3 | 71.3 | 1.2 | 72.5 |
| 77E | 59.45 | 20 | 3 | | 72.5 | -1.3 | 53.3 | 71.2 | 1.2 | 72.4 |
| 77E | 62.5 | 21 | 3 | | 72.4 | -1.3 | 53.3 | 71.1 | 1.2 | 72.3 |
| 77E | 65.55 | 22 | 3 | | 72.3 | -1.3 | 53.3 | 71 | 1.2 | 72.2 |
| 77E | 68.6 | 23 | 3 | | 72.2 | -1.3 | 53.3 | 70.9 | 1.2 | 72.1 |
| 77E | 71.65 | 24 | 3 | | 72.1 | -1.3 | 53.3 | 70.8 | 1.2 | 72 |
| 77F | 25.9 | 9 | 3 | | 71.5 | -1.3 | 53.3 | 70.2 | 1.2 | 71.4 |
| 77F | 28.95 | 10 | 3 | | 71.5 | -1.3 | 53.3 | 70.2 | 1.2 | 71.4 |
| 77F | 32 | 11 | 3 | | 71.4 | -1.3 | 53.3 | 70.1 | 1.2 | 71.3 |
| 77F | 35.05 | 12 | 3 | | 71.3 | -1.3 | 53.3 | 70 | 1.2 | 71.2 |
| 77F | 38.1 | 13 | 3 | | 71.3 | -1.3 | 53.3 | 70 | 1.2 | 71.2 |
| 77F | 41.15 | 14 | 3 | | 71.2 | -1.3 | 53.3 | 69.9 | 1.2 | 71.1 |
| 77F | 44.2 | 15 | 3 | | 71.1 | -1.3 | 53.3 | 69.8 | 1.2 | 71 |
| 77F | 47.25 | 16 | 3 | | 71 | -1.3 | 53.3 | 69.7 | 1.2 | 70.9 |
| 77F | 50.3 | 17 | 3 | | 70.9 | -1.3 | 53.3 | 69.6 | 1.2 | 70.8 |
| 77F | 53.35 | 18 | 3 | | 70.8 | -1.3 | 53.3 | 69.5 | 1.2 | 70.7 |
| 77F | 56.4 | 19 | 3 | | 70.7 | -1.3 | 53.3 | 69.4 | 1.2 | 70.6 |
| 77F | 59.45 | 20 | 3 | | 70.6 | -1.3 | 53.3 | 69.3 | 1.2 | 70.5 |
| 77F | 62.5 | 21 | 3 | | 70.5 | -1.3 | 53.3 | 69.2 | 1.2 | 70.4 |
| 77F | 65.55 | 22 | 3 | | 70.4 | -1.3 | 53.3 | 69.1 | 1.2 | 70.3 |
| 77F | 68.6 | 23 | 3 | | 70.3 | -1.3 | 53.3 | 69 | 1.2 | 70.2 |
| 77F | 71.65 | 24 | 3 | | 70.2 | -1.3 | 53.3 | 68.9 | 1.2 | 70.1 |
| 79A | 1.5 | 1 | 1 | | 62.9 | -0.1 | 53.3 | 62.8 | 3 | 65.8 |
| 79A | 4.55 | 2 | 1 | | 63.9 | -0.1 | 53.3 | 63.8 | 3 | 66.8 |

| | | | | | | | | | | |
|---|---|---|---|---|---|---|---|---|---|---|
| 79A | 7.6 | 3 | 1 | [redacted] | 64 | -0.1 | 53.3 | 63.9 | 3 | 66.9 |
| 79A | 10.65 | 4 | 1 | | 63.9 | -0.1 | 53.3 | 63.8 | 3 | 66.8 |
| 79A | 13.7 | 5 | 1 | | 63.9 | -0.1 | 53.3 | 63.8 | 3 | 66.8 |
| 79A | 16.75 | 6 | 1 | | 63.7 | -0.1 | 53.3 | 63.6 | 3 | 66.6 |
| 79A | 19.8 | 7 | 1 | | 63.5 | -0.1 | 53.3 | 63.4 | 3 | 66.4 |
| 79A | 22.85 | 8 | 1 | | 63.4 | -0.1 | 53.3 | 63.3 | 3 | 66.3 |
| 79A | 25.9 | 9 | 1 | | 63.3 | -0.1 | 53.3 | 63.2 | 3 | 66.2 |
| 79A | 28.95 | 10 | 1 | | 63.2 | -0.1 | 53.3 | 63.1 | 3 | 66.1 |
| 79A | 32 | 11 | 1 | | 63.1 | -0.1 | 53.3 | 63 | 3 | 66 |
| 79A | 35.05 | 12 | 1 | | 63 | -0.1 | 53.3 | 62.9 | 3 | 65.9 |
| 79A | 38.1 | 13 | 1 | | 62.9 | -0.1 | 53.3 | 62.8 | 3 | 65.8 |
| 79A | 41.15 | 14 | 1 | | 62.9 | -0.1 | 53.3 | 62.8 | 3 | 65.8 |
| 79A | 44.2 | 15 | 1 | | 62.8 | -0.1 | 53.3 | 62.7 | 3 | 65.7 |
| 79B | 1.5 | 1 | 1 | | 57.6 | -0.1 | 53.3 | 57.5 | 3 | 60.5 |
| 79B | 4.55 | 2 | 1 | | 58.9 | -0.1 | 53.3 | 58.8 | 3 | 61.8 |
| 79B | 7.6 | 3 | 1 | | 59.6 | -0.1 | 53.3 | 59.5 | 3 | 62.5 |
| 79B | 10.65 | 4 | 1 | | 60.8 | -0.1 | 53.3 | 60.7 | 3 | 63.7 |
| 79B | 13.7 | 5 | 1 | | 61.6 | -0.1 | 53.3 | 61.5 | 3 | 64.5 |
| 79B | 16.75 | 6 | 1 | | 62.1 | -0.1 | 53.3 | 62 | 3 | 65 |
| 79B | 19.8 | 7 | 1 | | 62.4 | -0.1 | 53.3 | 62.3 | 3 | 65.3 |
| 79B | 22.85 | 8 | 1 | | 62.5 | -0.1 | 53.3 | 62.4 | 3 | 65.4 |
| 79B | 25.9 | 9 | 1 | | 62.6 | -0.1 | 53.3 | 62.5 | 3 | 65.5 |
| 79B | 28.95 | 10 | 1 | | 62.7 | -0.1 | 53.3 | 62.6 | 3 | 65.6 |
| 79B | 32 | 11 | 1 | | 62.9 | -0.1 | 53.3 | 62.8 | 3 | 65.8 |
| 79B | 35.05 | 12 | 1 | | 63 | -0.1 | 53.3 | 62.9 | 3 | 65.9 |
| 79B | 38.1 | 13 | 1 | | 63.1 | -0.1 | 53.3 | 63 | 3 | 66 |
| 79B | 41.15 | 14 | 1 | | 63.1 | -0.1 | 53.3 | 63 | 3 | 66 |
| 79B | 44.2 | 15 | 1 | | 63.1 | -0.1 | 53.3 | 63 | 3 | 66 |
| 79C | 13.7 | 5 | 3 | | 64.1 | -1.3 | 53.3 | 62.8 | 1.2 | 64 |
| 79C | 16.75 | 6 | 3 | | 64 | -1.3 | 53.3 | 62.7 | 1.2 | 63.9 |
| 79C | 19.8 | 7 | 3 | | 64 | -1.3 | 53.3 | 62.7 | 1.2 | 63.9 |
| 79C | 22.85 | 8 | 3 | | 63.9 | -1.3 | 53.3 | 62.6 | 1.2 | 63.8 |
| 79C | 25.9 | 9 | 3 | | 63.8 | -1.3 | 53.3 | 62.5 | 1.2 | 63.7 |
| 79C | 28.95 | 10 | 3 | | 63.7 | -1.3 | 53.3 | 62.4 | 1.2 | 63.6 |
| 79C | 32 | 11 | 3 | | 63.7 | -1.3 | 53.3 | 62.4 | 1.2 | 63.6 |
| 79C | 35.05 | 12 | 3 | | 63.6 | -1.3 | 53.3 | 62.3 | 1.2 | 63.5 |
| 79C | 38.1 | 13 | 3 | | 63.6 | -1.3 | 53.3 | 62.3 | 1.2 | 63.5 |
| 79C | 41.15 | 14 | 3 | | 63.5 | -1.3 | 53.3 | 62.2 | 1.2 | 63.4 |
| 79C | 44.2 | 15 | 3 | | 63.5 | -1.3 | 53.3 | 62.2 | 1.2 | 63.4 |
| 79C | 47.25 | 16 | 3 | | 63.5 | -1.3 | 53.3 | 62.2 | 1.2 | 63.4 |
| 79C | 50.3 | 17 | 3 | | 63.5 | -1.3 | 53.3 | 62.2 | 1.2 | 63.4 |
| 79C | 53.35 | 18 | 3 | | 63.5 | -1.3 | 53.3 | 62.2 | 1.2 | 63.4 |
| 79C | 56.4 | 19 | 3 | | 63.4 | -1.3 | 53.3 | 62.1 | 1.2 | 63.3 |
| 79C | 59.45 | 20 | 3 | | 63.4 | -1.3 | 53.3 | 62.1 | 1.2 | 63.3 |
| 79C | 62.5 | 21 | 3 | | 63.4 | -1.3 | 53.3 | 62.1 | 1.2 | 63.3 |
| 79D | 1.5 | 1 | 1 | | 63.8 | -0.1 | 53.3 | 63.7 | 3 | 66.7 |
| 79D | 4.55 | 2 | 1 | | 65.2 | -0.1 | 53.3 | 65.1 | 3 | 68.1 |
| 79D | 7.6 | 3 | 1 | | 65.3 | -0.1 | 53.3 | 65.2 | 3 | 68.2 |
| 79D | 10.65 | 4 | 1 | | 65.2 | -0.1 | 53.3 | 65.1 | 3 | 68.1 |
| 79D | 13.7 | 5 | 1 | | 65 | -0.1 | 53.3 | 64.9 | 3 | 67.9 |
| 79D | 16.75 | 6 | 1 | | 64.7 | -0.1 | 53.3 | 64.6 | 3 | 67.6 |
| 79D | 19.8 | 7 | 1 | | 64.4 | -0.1 | 53.3 | 64.3 | 3 | 67.3 |
| 79D | 22.85 | 8 | 1 | | 64.2 | -0.1 | 53.3 | 64.1 | 3 | 67.1 |
| 79D | 25.9 | 9 | 1 | | 63.9 | -0.1 | 53.3 | 63.8 | 3 | 66.8 |
| 79D | 28.95 | 10 | 1 | | 63.7 | -0.1 | 53.3 | 63.6 | 3 | 66.6 |
| 79D | 32 | 11 | 1 | | 63.5 | -0.1 | 53.3 | 63.4 | 3 | 66.4 |
| 79D | 35.05 | 12 | 1 | | 63.3 | -0.1 | 53.3 | 63.2 | 3 | 66.2 |
| 79D | 38.1 | 13 | 1 | | 63.2 | -0.1 | 53.3 | 63.1 | 3 | 66.1 |
| 79D | 41.15 | 14 | 1 | | 63 | -0.1 | 53.3 | 62.9 | 3 | 65.9 |
| 79D | 44.2 | 15 | 1 | | 62.9 | -0.1 | 53.3 | 62.8 | 3 | 65.8 |
| 79D | 47.25 | 16 | 1 | | 62.8 | -0.1 | 53.3 | 62.7 | 3 | 65.7 |
| 79D | 50.3 | 17 | 1 | | 62.7 | -0.1 | 53.3 | 62.6 | 3 | 65.6 |
| 79D | 53.35 | 18 | 1 | | 62.6 | -0.1 | 53.3 | 62.5 | 3 | 65.5 |
| 79D | 56.4 | 19 | 1 | | 62.5 | -0.1 | 53.3 | 62.4 | 3 | 65.4 |
| 79D | 59.45 | 20 | 1 | | 62.4 | -0.1 | 53.3 | 62.3 | 3 | 65.3 |
| 79D | 62.5 | 21 | 1 | | 62.3 | -0.1 | 53.3 | 62.2 | 3 | 65.2 |
| 79E | 13.7 | 5 | 1 | | 63.8 | -0.1 | 53.3 | 63.7 | 3 | 66.7 |
| 79E | 16.75 | 6 | 1 | | 63.8 | -0.1 | 53.3 | 63.7 | 3 | 66.7 |
| 79E | 19.8 | 7 | 1 | | 63.7 | -0.1 | 53.3 | 63.6 | 3 | 66.6 |

| | | | | | | | | | | |
|---|---|---|---|---|---|---|---|---|---|---|
| 79E | 22.85 | 8 | 1 | [redacted] | 63.6 | -0.1 | 53.3 | 63.5 | 3 | 66.5 |
| 79E | 25.9 | 9 | 1 | | 63.4 | -0.1 | 53.3 | 63.3 | 3 | 66.3 |
| 79E | 28.95 | 10 | 1 | | 63.4 | -0.1 | 53.3 | 63.3 | 3 | 66.3 |
| 79E | 32 | 11 | 1 | | 63.3 | -0.1 | 53.3 | 63.2 | 3 | 66.2 |
| 79E | 35.05 | 12 | 1 | | 63.2 | -0.1 | 53.3 | 63.1 | 3 | 66.1 |
| 79E | 38.1 | 13 | 1 | | 63.1 | -0.1 | 53.3 | 63 | 3 | 66 |
| 79E | 41.15 | 14 | 1 | | 63 | -0.1 | 53.3 | 62.9 | 3 | 65.9 |
| 79E | 44.2 | 15 | 1 | | 62.9 | -0.1 | 53.3 | 62.8 | 3 | 65.8 |
| 79E | 47.25 | 16 | 1 | | 62.8 | -0.1 | 53.3 | 62.7 | 3 | 65.7 |
| 79E | 50.3 | 17 | 1 | | 62.8 | -0.1 | 53.3 | 62.7 | 3 | 65.7 |
| 79E | 53.35 | 18 | 1 | | 62.7 | -0.1 | 53.3 | 62.6 | 3 | 65.6 |
| 79E | 56.4 | 19 | 1 | | 62.7 | -0.1 | 53.3 | 62.6 | 3 | 65.6 |
| 79E | 59.45 | 20 | 1 | | 62.6 | -0.1 | 53.3 | 62.5 | 3 | 65.5 |
| 80A | 1.5 | 1 | 1 | | 68.8 | -0.1 | 53.3 | 68.7 | 3 | 71.7 |
| 80A | 4.55 | 2 | 1 | | 67.4 | -0.1 | 53.3 | 67.3 | 3 | 70.3 |
| 80A | 7.6 | 3 | 1 | | 66.3 | -0.1 | 53.3 | 66.2 | 3 | 69.2 |
| 80A | 10.65 | 4 | 1 | | 65.4 | -0.1 | 53.3 | 65.3 | 3 | 68.3 |
| 80A | 13.7 | 5 | 1 | | 64.3 | -0.1 | 53.3 | 64.2 | 3 | 67.2 |
| 80A | 16.75 | 6 | 1 | | 63.9 | -0.1 | 53.3 | 63.8 | 3 | 66.8 |
| 80A | 19.8 | 7 | 1 | | 63.6 | -0.1 | 53.3 | 63.5 | 3 | 66.5 |
| 80A | 22.85 | 8 | 1 | | 63.3 | -0.1 | 53.3 | 63.2 | 3 | 66.2 |
| 80A | 25.9 | 9 | 1 | | 63 | -0.1 | 53.3 | 62.9 | 3 | 65.9 |
| 80A | 28.95 | 10 | 1 | | 62.8 | -0.1 | 53.3 | 62.7 | 3 | 65.7 |
| 80A | 32 | 11 | 1 | | 62.6 | -0.1 | 53.3 | 62.5 | 3 | 65.5 |
| 80A | 35.05 | 12 | 1 | | 62.4 | -0.1 | 53.3 | 62.3 | 3 | 65.3 |
| 80A | 38.1 | 13 | 1 | | 62.3 | -0.1 | 53.3 | 62.2 | 3 | 65.2 |
| 80A | 41.15 | 14 | 1 | | 62.2 | -0.1 | 53.3 | 62.1 | 3 | 65.1 |
| 80A | 44.2 | 15 | 1 | | 62.1 | -0.1 | 53.3 | 62 | 3 | 65 |
| 80A | 47.25 | 16 | 1 | | 62.1 | -0.1 | 53.3 | 62 | 3 | 65 |
| 80A | 50.3 | 17 | 1 | | 62 | -0.1 | 53.3 | 61.9 | 3 | 64.9 |
| 80A | 53.35 | 18 | 1 | | 61.9 | -0.1 | 53.3 | 61.8 | 3 | 64.8 |
| 80A | 56.4 | 19 | 1 | | 61.8 | -0.1 | 53.3 | 61.7 | 3 | 64.7 |
| 80A | 59.45 | 20 | 1 | | 61.8 | -0.1 | 53.3 | 61.7 | 3 | 64.7 |
| 80A | 62.5 | 21 | 1 | | 61.7 | -0.1 | 53.3 | 61.6 | 3 | 64.6 |
| 80A | 65.55 | 22 | 1 | | 61.7 | -0.1 | 53.3 | 61.6 | 3 | 64.6 |
| 80A | 68.6 | 23 | 1 | | 61.7 | -0.1 | 53.3 | 61.6 | 3 | 64.6 |
| 80A | 71.65 | 24 | 1 | | 61.7 | -0.1 | 53.3 | 61.6 | 3 | 64.6 |
| 80A | 74.7 | 25 | 1 | | 61.7 | -0.1 | 53.3 | 61.6 | 3 | 64.6 |
| 80B | 1.5 | 1 | 1 | | 60.1 | -0.1 | 53.3 | 60 | 3 | 63 |
| 80B | 4.55 | 2 | 1 | | 61.8 | -0.1 | 53.3 | 61.7 | 3 | 64.7 |
| 80B | 7.6 | 3 | 1 | | 62.2 | -0.1 | 53.3 | 62.1 | 3 | 65.1 |
| 80B | 10.65 | 4 | 1 | | 62.3 | -0.1 | 53.3 | 62.2 | 3 | 65.2 |
| 80B | 13.7 | 5 | 1 | | 62.2 | -0.1 | 53.3 | 62.1 | 3 | 65.1 |
| 80B | 16.75 | 6 | 1 | | 62.2 | -0.1 | 53.3 | 62.1 | 3 | 65.1 |
| 80B | 19.8 | 7 | 1 | | 62 | -0.1 | 53.3 | 61.9 | 3 | 64.9 |
| 80B | 22.85 | 8 | 1 | | 61.9 | -0.1 | 53.3 | 61.8 | 3 | 64.8 |
| 80C | 1.5 | 1 | 1 | | 57.5 | -0.1 | 53.3 | 57.4 | 3 | 60.4 |
| 80C | 4.55 | 2 | 1 | | 58.3 | -0.1 | 53.3 | 58.2 | 3 | 61.2 |
| 80C | 7.6 | 3 | 1 | | 59 | -0.1 | 53.3 | 58.9 | 3 | 61.9 |
| 80C | 10.65 | 4 | 1 | | 59.5 | -0.1 | 53.3 | 59.4 | 3 | 62.4 |
| 80C | 13.7 | 5 | 1 | | 59.8 | -0.1 | 53.3 | 59.7 | 3 | 62.7 |
| 80C | 16.75 | 6 | 1 | | 60 | -0.1 | 53.3 | 59.9 | 3 | 62.9 |
| 80C | 19.8 | 7 | 1 | | 60.1 | -0.1 | 53.3 | 60 | 3 | 63 |
| 80C | 22.85 | 8 | 1 | | 60.2 | -0.1 | 53.3 | 60.1 | 3 | 63.1 |
| 80C | 25.9 | 9 | 1 | | 60.2 | -0.1 | 53.3 | 60.1 | 3 | 63.1 |
| 80C | 28.95 | 10 | 1 | | 60.3 | -0.1 | 53.3 | 60.2 | 3 | 63.2 |
| 80C | 32 | 11 | 1 | | 60.3 | -0.1 | 53.3 | 60.2 | 3 | 63.2 |
| 80C | 35.05 | 12 | 1 | | 60.4 | -0.1 | 53.3 | 60.3 | 3 | 63.3 |
| 80C | 38.1 | 13 | 1 | | 60.4 | -0.1 | 53.3 | 60.3 | 3 | 63.3 |
| 80C | 41.15 | 14 | 1 | | 60.4 | -0.1 | 53.3 | 60.3 | 3 | 63.3 |
| 80C | 44.2 | 15 | 1 | | 60.4 | -0.1 | 53.3 | 60.3 | 3 | 63.3 |
| 80C | 47.25 | 16 | 1 | | 60.4 | -0.1 | 53.3 | 60.3 | 3 | 63.3 |
| 80C | 50.3 | 17 | 1 | | 60.4 | -0.1 | 53.3 | 60.3 | 3 | 63.3 |
| 80C | 53.35 | 18 | 1 | | 60.4 | -0.1 | 53.3 | 60.3 | 3 | 63.3 |
| 80C | 56.4 | 19 | 1 | | 60.4 | -0.1 | 53.3 | 60.3 | 3 | 63.3 |
| 80C | 59.45 | 20 | 1 | | 60.4 | -0.1 | 53.3 | 60.3 | 3 | 63.3 |
| 80C | 62.5 | 21 | 1 | | 60.3 | -0.1 | 53.3 | 60.2 | 3 | 63.2 |
| 80C | 65.55 | 22 | 1 | | 60.3 | -0.1 | 53.3 | 60.2 | 3 | 63.2 |
| 80C | 68.6 | 23 | 1 | | 60.3 | -0.1 | 53.3 | 60.2 | 3 | 63.2 |

| | | | | | | | | | | |
|---|---|---|---|---|---|---|---|---|---|---|
| 80C | 71.65 | 24 | 1 | [redacted] | 60.3 | -0.1 | 53.3 | 60.2 | 3 | 63.2 |
| 80C | 74.7 | 25 | 1 | | 60.3 | -0.1 | 53.3 | 60.2 | 3 | 63.2 |
| 80D | 1.5 | 1 | 1 | | 59.9 | -0.1 | 53.3 | 59.8 | 3 | 62.8 |
| 80D | 4.55 | 2 | 1 | | 61.6 | -0.1 | 53.3 | 61.5 | 3 | 64.5 |
| 80D | 7.6 | 3 | 1 | | 62.2 | -0.1 | 53.3 | 62.1 | 3 | 65.1 |
| 80D | 10.65 | 4 | 1 | | 62.4 | -0.1 | 53.3 | 62.3 | 3 | 65.3 |
| 80D | 13.7 | 5 | 1 | | 62.5 | -0.1 | 53.3 | 62.4 | 3 | 65.4 |
| 80D | 16.75 | 6 | 1 | | 62.5 | -0.1 | 53.3 | 62.4 | 3 | 65.4 |
| 80D | 19.8 | 7 | 1 | | 62.3 | -0.1 | 53.3 | 62.2 | 3 | 65.2 |
| 80D | 22.85 | 8 | 1 | | 62.3 | -0.1 | 53.3 | 62.2 | 3 | 65.2 |
| 81A | 1.5 | 1 | 2 | | 67.4 | 1.7 | 53.3 | 69.1 | 1.3 | 70.4 |
| 81A | 4.55 | 2 | 2 | | 67.1 | 1.7 | 53.3 | 68.8 | 1.3 | 70.1 |
| 81A | 7.6 | 3 | 2 | | 66.5 | 1.7 | 53.3 | 68.2 | 1.3 | 69.5 |
| 81A | 10.65 | 4 | 2 | | 65.9 | 1.7 | 53.3 | 67.6 | 1.3 | 68.9 |
| 81A | 13.7 | 5 | 2 | | 65.4 | 1.7 | 53.3 | 67.1 | 1.3 | 68.4 |
| 81A | 16.75 | 6 | 2 | | 65 | 1.7 | 53.3 | 66.7 | 1.3 | 68 |
| 81A | 19.8 | 7 | 2 | | 64.2 | 1.7 | 53.3 | 65.9 | 1.3 | 67.2 |
| 81A | 22.85 | 8 | 2 | | 63.9 | 1.7 | 53.3 | 65.6 | 1.3 | 66.9 |
| 81A | 25.9 | 9 | 2 | | 63.7 | 1.7 | 53.3 | 65.4 | 1.3 | 66.7 |
| 81A | 28.95 | 10 | 2 | | 63.5 | 1.7 | 53.3 | 65.2 | 1.3 | 66.5 |
| 81A | 32 | 11 | 2 | | 63.2 | 1.7 | 53.3 | 64.9 | 1.3 | 66.2 |
| 81A | 35.05 | 12 | 2 | | 63.1 | 1.7 | 53.3 | 64.8 | 1.3 | 66.1 |
| 81A | 38.1 | 13 | 2 | | 62.9 | 1.7 | 53.3 | 64.6 | 1.3 | 65.9 |
| 81A | 41.15 | 14 | 2 | | 62.8 | 1.7 | 53.3 | 64.5 | 1.3 | 65.8 |
| 81A | 44.2 | 15 | 2 | | 62.7 | 1.7 | 53.3 | 64.4 | 1.3 | 65.7 |
| 81A | 47.25 | 16 | 2 | | 62.6 | 1.7 | 53.3 | 64.3 | 1.3 | 65.6 |
| 81A | 50.3 | 17 | 2 | | 62.5 | 1.7 | 53.3 | 64.2 | 1.3 | 65.5 |
| 81A | 53.35 | 18 | 2 | | 62.4 | 1.7 | 53.3 | 64.1 | 1.3 | 65.4 |
| 81A | 56.4 | 19 | 2 | | 62.3 | 1.7 | 53.3 | 64 | 1.3 | 65.3 |
| 81A | 59.45 | 20 | 2 | | 62.2 | 1.7 | 53.3 | 63.9 | 1.3 | 65.2 |
| 81A | 62.5 | 21 | 2 | | 62.1 | 1.7 | 53.3 | 63.8 | 1.3 | 65.1 |
| 81A | 65.55 | 22 | 2 | | 62.1 | 1.7 | 53.3 | 63.8 | 1.3 | 65.1 |
| 81A | 68.6 | 23 | 2 | | 62 | 1.7 | 53.3 | 63.7 | 1.3 | 65 |
| 81A | 71.65 | 24 | 2 | | 61.9 | 1.7 | 53.3 | 63.6 | 1.3 | 64.9 |
| 81A | 74.7 | 25 | 2 | | 61.9 | 1.7 | 53.3 | 63.6 | 1.3 | 64.9 |
| 81A | 77.75 | 26 | 2 | | 61.9 | 1.7 | 53.3 | 63.6 | 1.3 | 64.9 |
| 81A | 80.8 | 27 | 2 | | 61.9 | 1.7 | 53.3 | 63.6 | 1.3 | 64.9 |
| 81A | 83.85 | 28 | 2 | | 62 | 1.7 | 53.3 | 63.7 | 1.3 | 65 |
| 81A | 86.9 | 29 | 2 | | 62 | 1.7 | 53.3 | 63.7 | 1.3 | 65 |
| 81A | 89.95 | 30 | 2 | | 61.9 | 1.7 | 53.3 | 63.6 | 1.3 | 64.9 |
| 81B | 1.5 | 1 | 1 | | 63.6 | -0.1 | 53.3 | 63.5 | 3 | 66.5 |
| 81B | 4.55 | 2 | 1 | | 64.4 | -0.1 | 53.3 | 64.3 | 3 | 67.3 |
| 81B | 7.6 | 3 | 1 | | 64.5 | -0.1 | 53.3 | 64.4 | 3 | 67.4 |
| 81B | 10.65 | 4 | 1 | | 64.5 | -0.1 | 53.3 | 64.4 | 3 | 67.4 |
| 81B | 13.7 | 5 | 1 | | 64 | -0.1 | 53.3 | 63.9 | 3 | 66.9 |
| 81B | 16.75 | 6 | 1 | | 63.8 | -0.1 | 53.3 | 63.7 | 3 | 66.7 |
| 81B | 19.8 | 7 | 1 | | 63.6 | -0.1 | 53.3 | 63.5 | 3 | 66.5 |
| 81B | 22.85 | 8 | 1 | | 63.3 | -0.1 | 53.3 | 63.2 | 3 | 66.2 |
| 81C | 1.5 | 1 | 2 | | 56.1 | 1.7 | 53.3 | 57.8 | 1.3 | 59.1 |
| 81C | 4.55 | 2 | 2 | | 57.3 | 1.7 | 53.3 | 59 | 1.3 | 60.3 |
| 81C | 7.6 | 3 | 2 | | 58.4 | 1.7 | 53.3 | 60.1 | 1.3 | 61.4 |
| 81C | 10.65 | 4 | 2 | | 59.3 | 1.7 | 53.3 | 61 | 1.3 | 62.3 |
| 81C | 13.7 | 5 | 2 | | 59.9 | 1.7 | 53.3 | 61.6 | 1.3 | 62.9 |
| 81C | 16.75 | 6 | 2 | | 60.2 | 1.7 | 53.3 | 61.9 | 1.3 | 63.2 |
| 81C | 19.8 | 7 | 2 | | 60.5 | 1.7 | 53.3 | 62.2 | 1.3 | 63.5 |
| 81C | 22.85 | 8 | 2 | | 60.5 | 1.7 | 53.3 | 62.2 | 1.3 | 63.5 |
| 81C | 25.9 | 9 | 2 | | 60.5 | 1.7 | 53.3 | 62.2 | 1.3 | 63.5 |
| 81C | 28.95 | 10 | 2 | | 60.7 | 1.7 | 53.3 | 62.4 | 1.3 | 63.7 |
| 81C | 32 | 11 | 2 | | 60.8 | 1.7 | 53.3 | 62.5 | 1.3 | 63.8 |
| 81C | 35.05 | 12 | 2 | | 60.8 | 1.7 | 53.3 | 62.5 | 1.3 | 63.8 |
| 81C | 38.1 | 13 | 2 | | 60.8 | 1.7 | 53.3 | 62.5 | 1.3 | 63.8 |
| 81C | 41.15 | 14 | 2 | | 60.8 | 1.7 | 53.3 | 62.5 | 1.3 | 63.8 |
| 81C | 44.2 | 15 | 2 | | 60.8 | 1.7 | 53.3 | 62.5 | 1.3 | 63.8 |
| 81C | 47.25 | 16 | 2 | | 60.8 | 1.7 | 53.3 | 62.5 | 1.3 | 63.8 |
| 81C | 50.3 | 17 | 2 | | 60.8 | 1.7 | 53.3 | 62.5 | 1.3 | 63.8 |
| 81C | 53.35 | 18 | 2 | | 60.8 | 1.7 | 53.3 | 62.5 | 1.3 | 63.8 |
| 81C | 56.4 | 19 | 2 | | 60.8 | 1.7 | 53.3 | 62.5 | 1.3 | 63.8 |
| 81C | 59.45 | 20 | 2 | | 60.7 | 1.7 | 53.3 | 62.4 | 1.3 | 63.7 |
| 81C | 62.5 | 21 | 2 | | 60.8 | 1.7 | 53.3 | 62.5 | 1.3 | 63.8 |

| | | | | | | | | | | |
|---|---|---|---|---|---|---|---|---|---|---|
| 81C | 65.55 | 22 | 2 | [redacted] | 60.8 | 1.7 | 53.3 | 62.5 | 1.3 | 63.8 |
| 81C | 68.6 | 23 | 2 | | 60.7 | 1.7 | 53.3 | 62.4 | 1.3 | 63.7 |
| 81C | 71.65 | 24 | 2 | | 60.7 | 1.7 | 53.3 | 62.4 | 1.3 | 63.7 |
| 81C | 74.7 | 25 | 2 | | 60.7 | 1.7 | 53.3 | 62.4 | 1.3 | 63.7 |
| 81C | 77.75 | 26 | 2 | | 60.7 | 1.7 | 53.3 | 62.4 | 1.3 | 63.7 |
| 81C | 80.8 | 27 | 2 | | 60.7 | 1.7 | 53.3 | 62.4 | 1.3 | 63.7 |
| 81C | 83.85 | 28 | 2 | | 60.7 | 1.7 | 53.3 | 62.4 | 1.3 | 63.7 |
| 81C | 86.9 | 29 | 2 | | 60.7 | 1.7 | 53.3 | 62.4 | 1.3 | 63.7 |
| 81C | 89.95 | 30 | 2 | | 60.7 | 1.7 | 53.3 | 62.4 | 1.3 | 63.7 |
| 81D | 1.5 | 1 | 2 | | 62.6 | 1.7 | 53.3 | 64.3 | 1.3 | 65.6 |
| 81D | 4.55 | 2 | 2 | | 63.8 | 1.7 | 53.3 | 65.5 | 1.3 | 66.8 |
| 81D | 7.6 | 3 | 2 | | 64.2 | 1.7 | 53.3 | 65.9 | 1.3 | 67.2 |
| 81D | 10.65 | 4 | 2 | | 64.3 | 1.7 | 53.3 | 66 | 1.3 | 67.3 |
| 81D | 13.7 | 5 | 2 | | 64.1 | 1.7 | 53.3 | 65.8 | 1.3 | 67.1 |
| 81D | 16.75 | 6 | 2 | | 64 | 1.7 | 53.3 | 65.7 | 1.3 | 67 |
| 81D | 19.8 | 7 | 2 | | 63.8 | 1.7 | 53.3 | 65.5 | 1.3 | 66.8 |
| 81D | 22.85 | 8 | 2 | | 63.6 | 1.7 | 53.3 | 65.3 | 1.3 | 66.6 |
| 81D | 25.9 | 9 | 2 | | 63.2 | 1.7 | 53.3 | 64.9 | 1.3 | 66.2 |
| 81D | 28.95 | 10 | 2 | | 63 | 1.7 | 53.3 | 64.7 | 1.3 | 66 |
| 81D | 32 | 11 | 2 | | 62.9 | 1.7 | 53.3 | 64.6 | 1.3 | 65.9 |
| 81D | 35.05 | 12 | 2 | | 62.7 | 1.7 | 53.3 | 64.4 | 1.3 | 65.7 |
| 81D | 38.1 | 13 | 2 | | 62.6 | 1.7 | 53.3 | 64.3 | 1.3 | 65.6 |
| 81D | 41.15 | 14 | 2 | | 62.5 | 1.7 | 53.3 | 64.2 | 1.3 | 65.5 |
| 81D | 44.2 | 15 | 2 | | 62.3 | 1.7 | 53.3 | 64 | 1.3 | 65.3 |
| 81D | 47.25 | 16 | 2 | | 62.2 | 1.7 | 53.3 | 63.9 | 1.3 | 65.2 |
| 81D | 50.3 | 17 | 2 | | 62.2 | 1.7 | 53.3 | 63.9 | 1.3 | 65.2 |
| 81D | 53.35 | 18 | 2 | | 62.1 | 1.7 | 53.3 | 63.8 | 1.3 | 65.1 |
| 81D | 56.4 | 19 | 2 | | 62 | 1.7 | 53.3 | 63.7 | 1.3 | 65 |
| 81D | 59.45 | 20 | 2 | | 62 | 1.7 | 53.3 | 63.7 | 1.3 | 65 |
| 81D | 62.5 | 21 | 2 | | 61.9 | 1.7 | 53.3 | 63.6 | 1.3 | 64.9 |
| 81D | 65.55 | 22 | 2 | | 61.8 | 1.7 | 53.3 | 63.5 | 1.3 | 64.8 |
| 81D | 68.6 | 23 | 2 | | 61.7 | 1.7 | 53.3 | 63.4 | 1.3 | 64.7 |
| 81D | 71.65 | 24 | 2 | | 61.6 | 1.7 | 53.3 | 63.3 | 1.3 | 64.6 |
| 81D | 74.7 | 25 | 2 | | 61.6 | 1.7 | 53.3 | 63.3 | 1.3 | 64.6 |
| 81D | 77.75 | 26 | 2 | | 61.5 | 1.7 | 53.3 | 63.2 | 1.3 | 64.5 |
| 81D | 80.8 | 27 | 2 | | 61.5 | 1.7 | 53.3 | 63.2 | 1.3 | 64.5 |
| 81D | 83.85 | 28 | 2 | | 61.5 | 1.7 | 53.3 | 63.2 | 1.3 | 64.5 |
| 81D | 86.9 | 29 | 2 | | 61.6 | 1.7 | 53.3 | 63.3 | 1.3 | 64.6 |
| 81D | 89.95 | 30 | 2 | | 61.6 | 1.7 | 53.3 | 63.3 | 1.3 | 64.6 |
| 82A | 1.5 | 1 | 2 | | 67.4 | 1.7 | 53.3 | 69.1 | 1.3 | 70.4 |
| 82A | 4.55 | 2 | 2 | | 66.8 | 1.7 | 53.3 | 68.5 | 1.3 | 69.8 |
| 82A | 7.6 | 3 | 2 | | 65.9 | 1.7 | 53.3 | 67.6 | 1.3 | 68.9 |
| 82A | 10.65 | 4 | 2 | | 65.2 | 1.7 | 53.3 | 66.9 | 1.3 | 68.2 |
| 82A | 13.7 | 5 | 2 | | 64.6 | 1.7 | 53.3 | 66.3 | 1.3 | 67.6 |
| 82A | 16.75 | 6 | 2 | | 64.2 | 1.7 | 53.3 | 65.9 | 1.3 | 67.2 |
| 82A | 19.8 | 7 | 2 | | 63.8 | 1.7 | 53.3 | 65.5 | 1.3 | 66.8 |
| 82A | 22.85 | 8 | 2 | | 63.4 | 1.7 | 53.3 | 65.1 | 1.3 | 66.4 |
| 82A | 25.9 | 9 | 2 | | 62.8 | 1.7 | 53.3 | 64.5 | 1.3 | 65.8 |
| 82A | 28.95 | 10 | 2 | | 62.5 | 1.7 | 53.3 | 64.2 | 1.3 | 65.5 |
| 82A | 32 | 11 | 2 | | 62.3 | 1.7 | 53.3 | 64 | 1.3 | 65.3 |
| 82A | 35.05 | 12 | 2 | | 62 | 1.7 | 53.3 | 63.7 | 1.3 | 65 |
| 82A | 38.1 | 13 | 2 | | 61.8 | 1.7 | 53.3 | 63.5 | 1.3 | 64.8 |
| 82A | 41.15 | 14 | 2 | | 61.6 | 1.7 | 53.3 | 63.3 | 1.3 | 64.6 |
| 82A | 44.2 | 15 | 2 | | 61.5 | 1.7 | 53.3 | 63.2 | 1.3 | 64.5 |
| 82A | 47.25 | 16 | 2 | | 61.4 | 1.7 | 53.3 | 63.1 | 1.3 | 64.4 |
| 82A | 50.3 | 17 | 2 | | 61.4 | 1.7 | 53.3 | 63.1 | 1.3 | 64.4 |
| 82A | 53.35 | 18 | 2 | | 61.2 | 1.7 | 53.3 | 62.9 | 1.3 | 64.2 |
| 82A | 56.4 | 19 | 2 | | 61.1 | 1.7 | 53.3 | 62.8 | 1.3 | 64.1 |
| 82A | 59.45 | 20 | 2 | | 61.1 | 1.7 | 53.3 | 62.8 | 1.3 | 64.1 |
| 82A | 62.5 | 21 | 2 | | 61 | 1.7 | 53.3 | 62.7 | 1.3 | 64 |
| 82B | 1.5 | 1 | 2 | | 60.2 | 1.7 | 53.3 | 61.9 | 1.3 | 63.2 |
| 82B | 4.55 | 2 | 2 | | 61.8 | 1.7 | 53.3 | 63.5 | 1.3 | 64.8 |
| 82B | 7.6 | 3 | 2 | | 62.5 | 1.7 | 53.3 | 64.2 | 1.3 | 65.5 |
| 82B | 10.65 | 4 | 2 | | 62.7 | 1.7 | 53.3 | 64.4 | 1.3 | 65.7 |
| 82B | 13.7 | 5 | 2 | | 62.8 | 1.7 | 53.3 | 64.5 | 1.3 | 65.8 |
| 82B | 16.75 | 6 | 2 | | 62.7 | 1.7 | 53.3 | 64.4 | 1.3 | 65.7 |
| 82B | 19.8 | 7 | 2 | | 62.6 | 1.7 | 53.3 | 64.3 | 1.3 | 65.6 |
| 82B | 22.85 | 8 | 2 | | 62.5 | 1.7 | 53.3 | 64.2 | 1.3 | 65.5 |
| 82B | 25.9 | 9 | 2 | | 62.3 | 1.7 | 53.3 | 64 | 1.3 | 65.3 |

| | | | | | | | | | | |
|---|---|---|---|---|---|---|---|---|---|---|
| 82B | 28.95 | 10 | 2 | [redacted] | 62.2 | 1.7 | 53.3 | 63.9 | 1.3 | 65.2 |
| 82B | 32 | 11 | 2 | | 61.9 | 1.7 | 53.3 | 63.6 | 1.3 | 64.9 |
| 82B | 35.05 | 12 | 2 | | 61.7 | 1.7 | 53.3 | 63.4 | 1.3 | 64.7 |
| 82B | 38.1 | 13 | 2 | | 61.6 | 1.7 | 53.3 | 63.3 | 1.3 | 64.6 |
| 82B | 41.15 | 14 | 2 | | 61.5 | 1.7 | 53.3 | 63.2 | 1.3 | 64.5 |
| 82B | 44.2 | 15 | 2 | | 61.4 | 1.7 | 53.3 | 63.1 | 1.3 | 64.4 |
| 82B | 47.25 | 16 | 2 | | 61.3 | 1.7 | 53.3 | 63 | 1.3 | 64.3 |
| 82B | 50.3 | 17 | 2 | | 61.2 | 1.7 | 53.3 | 62.9 | 1.3 | 64.2 |
| 82B | 53.35 | 18 | 2 | | 61.1 | 1.7 | 53.3 | 62.8 | 1.3 | 64.1 |
| 82B | 56.4 | 19 | 2 | | 61 | 1.7 | 53.3 | 62.7 | 1.3 | 64 |
| 82B | 59.45 | 20 | 2 | | 60.9 | 1.7 | 53.3 | 62.6 | 1.3 | 63.9 |
| 82B | 62.5 | 21 | 2 | | 60.8 | 1.7 | 53.3 | 62.5 | 1.3 | 63.8 |
| 82C | 1.5 | 1 | 2 | | 54.7 | 1.7 | 53.3 | 56.4 | 1.3 | 57.7 |
| 82C | 4.55 | 2 | 2 | | 55.5 | 1.7 | 53.3 | 57.2 | 1.3 | 58.5 |
| 82C | 7.6 | 3 | 2 | | 56.3 | 1.7 | 53.3 | 58 | 1.3 | 59.3 |
| 82C | 10.65 | 4 | 2 | | 57.1 | 1.7 | 53.3 | 58.8 | 1.3 | 60.1 |
| 82C | 13.7 | 5 | 2 | | 58.1 | 1.7 | 53.3 | 59.8 | 1.3 | 61.1 |
| 82C | 16.75 | 6 | 2 | | 58.6 | 1.7 | 53.3 | 60.3 | 1.3 | 61.6 |
| 82C | 19.8 | 7 | 2 | | 58.8 | 1.7 | 53.3 | 60.5 | 1.3 | 61.8 |
| 82C | 22.85 | 8 | 2 | | 59 | 1.7 | 53.3 | 60.7 | 1.3 | 62 |
| 82C | 25.9 | 9 | 2 | | 60.3 | 1.7 | 53.3 | 62 | 1.3 | 63.3 |
| 82C | 28.95 | 10 | 2 | | 60.3 | 1.7 | 53.3 | 62 | 1.3 | 63.3 |
| 82C | 32 | 11 | 2 | | 60.3 | 1.7 | 53.3 | 62 | 1.3 | 63.3 |
| 82C | 35.05 | 12 | 2 | | 60.3 | 1.7 | 53.3 | 62 | 1.3 | 63.3 |
| 82C | 38.1 | 13 | 2 | | 60.2 | 1.7 | 53.3 | 61.9 | 1.3 | 63.2 |
| 82C | 41.15 | 14 | 2 | | 60.1 | 1.7 | 53.3 | 61.8 | 1.3 | 63.1 |
| 82C | 44.2 | 15 | 2 | | 60.1 | 1.7 | 53.3 | 61.8 | 1.3 | 63.1 |
| 82C | 47.25 | 16 | 2 | | 60 | 1.7 | 53.3 | 61.7 | 1.3 | 63 |
| 82C | 50.3 | 17 | 2 | | 60 | 1.7 | 53.3 | 61.7 | 1.3 | 63 |
| 82C | 53.35 | 18 | 2 | | 59.9 | 1.7 | 53.3 | 61.6 | 1.3 | 62.9 |
| 82C | 56.4 | 19 | 2 | | 60 | 1.7 | 53.3 | 61.7 | 1.3 | 63 |
| 82C | 59.45 | 20 | 2 | | 59.9 | 1.7 | 53.3 | 61.6 | 1.3 | 62.9 |
| 82C | 62.5 | 21 | 2 | | 59.9 | 1.7 | 53.3 | 61.6 | 1.3 | 62.9 |
| 82D | 1.5 | 1 | 2 | | 59.2 | 1.7 | 53.3 | 60.9 | 1.3 | 62.2 |
| 82D | 4.55 | 2 | 2 | | 60.9 | 1.7 | 53.3 | 62.6 | 1.3 | 63.9 |
| 82D | 7.6 | 3 | 2 | | 61.4 | 1.7 | 53.3 | 63.1 | 1.3 | 64.4 |
| 82D | 10.65 | 4 | 2 | | 61.6 | 1.7 | 53.3 | 63.3 | 1.3 | 64.6 |
| 82D | 13.7 | 5 | 2 | | 61.7 | 1.7 | 53.3 | 63.4 | 1.3 | 64.7 |
| 82D | 16.75 | 6 | 2 | | 61.6 | 1.7 | 53.3 | 63.3 | 1.3 | 64.6 |
| 82D | 19.8 | 7 | 2 | | 61.7 | 1.7 | 53.3 | 63.4 | 1.3 | 64.7 |
| 82D | 22.85 | 8 | 2 | | 61.7 | 1.7 | 53.3 | 63.4 | 1.3 | 64.7 |
| 82D | 25.9 | 9 | 2 | | 61.5 | 1.7 | 53.3 | 63.2 | 1.3 | 64.5 |
| 82D | 28.95 | 10 | 2 | | 61.4 | 1.7 | 53.3 | 63.1 | 1.3 | 64.4 |
| 82D | 32 | 11 | 2 | | 61.2 | 1.7 | 53.3 | 62.9 | 1.3 | 64.2 |
| 82D | 35.05 | 12 | 2 | | 61.1 | 1.7 | 53.3 | 62.8 | 1.3 | 64.1 |
| 82D | 38.1 | 13 | 2 | | 60.9 | 1.7 | 53.3 | 62.6 | 1.3 | 63.9 |
| 82D | 41.15 | 14 | 2 | | 60.8 | 1.7 | 53.3 | 62.5 | 1.3 | 63.8 |
| 82D | 44.2 | 15 | 2 | | 60.7 | 1.7 | 53.3 | 62.4 | 1.3 | 63.7 |
| 82D | 47.25 | 16 | 2 | | 60.6 | 1.7 | 53.3 | 62.3 | 1.3 | 63.6 |
| 82D | 50.3 | 17 | 2 | | 60.5 | 1.7 | 53.3 | 62.2 | 1.3 | 63.5 |
| 82D | 53.35 | 18 | 2 | | 60.5 | 1.7 | 53.3 | 62.2 | 1.3 | 63.5 |
| 82D | 56.4 | 19 | 2 | | 60.4 | 1.7 | 53.3 | 62.1 | 1.3 | 63.4 |
| 82D | 59.45 | 20 | 2 | | 60.3 | 1.7 | 53.3 | 62 | 1.3 | 63.3 |
| 82D | 62.5 | 21 | 2 | | 60.3 | 1.7 | 53.3 | 62 | 1.3 | 63.3 |
| 83A | 1.5 | 1 | 6 | | 69.7 | -2.9 | 53.3 | 66.8 | 2 | 68.8 |
| 83A | 4.55 | 2 | 6 | | 68.6 | -2.9 | 53.3 | 65.7 | 2 | 67.7 |
| 83A | 7.6 | 3 | 6 | | 67.6 | -2.9 | 53.3 | 64.7 | 2 | 66.7 |
| 83A | 10.65 | 4 | 6 | | 66.8 | -2.9 | 53.3 | 63.9 | 2 | 65.9 |
| 83A | 13.7 | 5 | 6 | | 66.2 | -2.9 | 53.3 | 63.3 | 2 | 65.3 |
| 83A | 16.75 | 6 | 6 | | 65.6 | -2.9 | 53.3 | 62.7 | 2 | 64.7 |
| 83A | 19.8 | 7 | 6 | | 64.8 | -2.9 | 53.3 | 61.9 | 2 | 63.9 |
| 83A | 22.85 | 8 | 6 | | 64.4 | -2.9 | 53.3 | 61.5 | 2 | 63.5 |
| 83A | 25.9 | 9 | 6 | | 64.1 | -2.9 | 53.3 | 61.2 | 2 | 63.2 |
| 83A | 28.95 | 10 | 6 | | 63.8 | -2.9 | 53.3 | 60.9 | 2 | 62.9 |
| 83B | 1.5 | 1 | 6 | | 62.3 | -2.9 | 53.3 | 59.4 | 2 | 61.4 |
| 83B | 4.55 | 2 | 6 | | 63.7 | -2.9 | 53.3 | 60.8 | 2 | 62.8 |
| 83B | 7.6 | 3 | 6 | | 64 | -2.9 | 53.3 | 61.1 | 2 | 63.1 |
| 83B | 10.65 | 4 | 6 | | 64 | -2.9 | 53.3 | 61.1 | 2 | 63.1 |
| 83B | 13.7 | 5 | 6 | | 63.9 | -2.9 | 53.3 | 61 | 2 | 63 |

| | | | | | | | | | | |
|---|---|---|---|---|---|---|---|---|---|---|
| 83B | 16.75 | 6 | 6 | [redacted] | 63.7 | -2.9 | 53.3 | 60.8 | 2 | 62.8 |
| 83B | 19.8 | 7 | 6 | | 63.5 | -2.9 | 53.3 | 60.6 | 2 | 62.6 |
| 83B | 22.85 | 8 | 6 | | 63.3 | -2.9 | 53.3 | 60.4 | 2 | 62.4 |
| 83B | 25.9 | 9 | 6 | | 63 | -2.9 | 53.3 | 60.1 | 2 | 62.1 |
| 83B | 28.95 | 10 | 6 | | 62.8 | -2.9 | 53.3 | 59.9 | 2 | 61.9 |
| 83C | 1.5 | 1 | 7 | | 56.5 | 0.4 | 53.3 | 56.9 | 2.8 | 59.7 |
| 83C | 4.55 | 2 | 7 | | 57.4 | 0.4 | 53.3 | 57.8 | 2.8 | 60.6 |
| 83C | 7.6 | 3 | 7 | | 58.2 | 0.4 | 53.3 | 58.6 | 2.8 | 61.4 |
| 83C | 10.65 | 4 | 7 | | 59 | 0.4 | 53.3 | 59.4 | 2.8 | 62.2 |
| 83C | 13.7 | 5 | 7 | | 59.5 | 0.4 | 53.3 | 59.9 | 2.8 | 62.7 |
| 83C | 16.75 | 6 | 7 | | 59.8 | 0.4 | 53.3 | 60.2 | 2.8 | 63 |
| 83C | 19.8 | 7 | 7 | | 59.9 | 0.4 | 53.3 | 60.3 | 2.8 | 63.1 |
| 83C | 22.85 | 8 | 7 | | 60 | 0.4 | 53.3 | 60.4 | 2.8 | 63.2 |
| 83C | 25.9 | 9 | 7 | | 60 | 0.4 | 53.3 | 60.4 | 2.8 | 63.2 |
| 83C | 28.95 | 10 | 7 | | 59.9 | 0.4 | 53.3 | 60.3 | 2.8 | 63.1 |
| 83D | 1.5 | 1 | 7 | | 59 | 0.4 | 53.3 | 59.4 | 2.8 | 62.2 |
| 83D | 4.55 | 2 | 7 | | 60.3 | 0.4 | 53.3 | 60.7 | 2.8 | 63.5 |
| 83D | 7.6 | 3 | 7 | | 61.2 | 0.4 | 53.3 | 61.6 | 2.8 | 64.4 |
| 83D | 10.65 | 4 | 7 | | 61.6 | 0.4 | 53.3 | 62 | 2.8 | 64.8 |
| 83D | 13.7 | 5 | 7 | | 61.8 | 0.4 | 53.3 | 62.2 | 2.8 | 65 |
| 83D | 16.75 | 6 | 7 | | 61.9 | 0.4 | 53.3 | 62.3 | 2.8 | 65.1 |
| 83D | 19.8 | 7 | 7 | | 61.9 | 0.4 | 53.3 | 62.3 | 2.8 | 65.1 |
| 83D | 22.85 | 8 | 7 | | 61.9 | 0.4 | 53.3 | 62.3 | 2.8 | 65.1 |
| 83D | 25.9 | 9 | 7 | | 61.8 | 0.4 | 53.3 | 62.2 | 2.8 | 65 |
| 83D | 28.95 | 10 | 7 | | 61.6 | 0.4 | 53.3 | 62 | 2.8 | 64.8 |
| 83E | 1.5 | 1 | 7 | | 60.5 | 0.4 | 53.3 | 60.9 | 2.8 | 63.7 |
| 83E | 4.55 | 2 | 7 | | 62.2 | 0.4 | 53.3 | 62.6 | 2.8 | 65.4 |
| 83E | 7.6 | 3 | 7 | | 62.8 | 0.4 | 53.3 | 63.2 | 2.8 | 66 |
| 83E | 10.65 | 4 | 7 | | 63.1 | 0.4 | 53.3 | 63.5 | 2.8 | 66.3 |
| 83E | 13.7 | 5 | 7 | | 63.2 | 0.4 | 53.3 | 63.6 | 2.8 | 66.4 |
| 83E | 16.75 | 6 | 7 | | 63.1 | 0.4 | 53.3 | 63.5 | 2.8 | 66.3 |
| 83E | 19.8 | 7 | 7 | | 63.1 | 0.4 | 53.3 | 63.5 | 2.8 | 66.3 |
| 83E | 22.85 | 8 | 7 | | 62.9 | 0.4 | 53.3 | 63.3 | 2.8 | 66.1 |
| 83E | 25.9 | 9 | 7 | | 62.8 | 0.4 | 53.3 | 63.2 | 2.8 | 66 |
| 83E | 28.95 | 10 | 7 | | 62.5 | 0.4 | 53.3 | 62.9 | 2.8 | 65.7 |
| 83F | 1.5 | 1 | 7 | | 62.7 | 0.4 | 53.3 | 63.1 | 2.8 | 65.9 |
| 83F | 4.55 | 2 | 7 | | 64.1 | 0.4 | 53.3 | 64.5 | 2.8 | 67.3 |
| 83F | 7.6 | 3 | 7 | | 64.3 | 0.4 | 53.3 | 64.7 | 2.8 | 67.5 |
| 83F | 10.65 | 4 | 7 | | 64.4 | 0.4 | 53.3 | 64.8 | 2.8 | 67.6 |
| 83F | 13.7 | 5 | 7 | | 64.2 | 0.4 | 53.3 | 64.6 | 2.8 | 67.4 |
| 83F | 16.75 | 6 | 7 | | 64 | 0.4 | 53.3 | 64.4 | 2.8 | 67.2 |
| 83F | 19.8 | 7 | 7 | | 63.9 | 0.4 | 53.3 | 64.3 | 2.8 | 67.1 |
| 83F | 22.85 | 8 | 7 | | 63.6 | 0.4 | 53.3 | 64 | 2.8 | 66.8 |
| 83F | 25.9 | 9 | 7 | | 63.3 | 0.4 | 53.3 | 63.7 | 2.8 | 66.5 |
| 83F | 28.95 | 10 | 7 | | 63 | 0.4 | 53.3 | 63.4 | 2.8 | 66.2 |
| 84A | 1.5 | 1 | 6 | | 67.1 | -2.9 | 53.3 | 64.2 | 2 | 66.2 |
| 84A | 4.55 | 2 | 6 | | 67.5 | -2.9 | 53.3 | 64.6 | 2 | 66.6 |
| 84A | 7.6 | 3 | 6 | | 67.2 | -2.9 | 53.3 | 64.3 | 2 | 66.3 |
| 84A | 10.65 | 4 | 6 | | 66.8 | -2.9 | 53.3 | 63.9 | 2 | 65.9 |
| 84A | 13.7 | 5 | 6 | | 66.1 | -2.9 | 53.3 | 63.2 | 2 | 65.2 |
| 84A | 16.75 | 6 | 6 | | 65.7 | -2.9 | 53.3 | 62.8 | 2 | 64.8 |
| 84A | 19.8 | 7 | 6 | | 65 | -2.9 | 53.3 | 62.1 | 2 | 64.1 |
| 84A | 22.85 | 8 | 6 | | 64.6 | -2.9 | 53.3 | 61.7 | 2 | 63.7 |
| 84A | 25.9 | 9 | 6 | | 64.2 | -2.9 | 53.3 | 61.3 | 2 | 63.3 |
| 84A | 28.95 | 10 | 6 | | 63.9 | -2.9 | 53.3 | 61 | 2 | 63 |
| 84B | 1.5 | 1 | 6 | | 63.5 | -2.9 | 53.3 | 60.6 | 2 | 62.6 |
| 84B | 4.55 | 2 | 6 | | 64.7 | -2.9 | 53.3 | 61.8 | 2 | 63.8 |
| 84B | 7.6 | 3 | 6 | | 65 | -2.9 | 53.3 | 62.1 | 2 | 64.1 |
| 84B | 10.65 | 4 | 6 | | 65.1 | -2.9 | 53.3 | 62.2 | 2 | 64.2 |
| 84B | 13.7 | 5 | 6 | | 64.8 | -2.9 | 53.3 | 61.9 | 2 | 63.9 |
| 84B | 16.75 | 6 | 6 | | 64.5 | -2.9 | 53.3 | 61.6 | 2 | 63.6 |
| 84B | 19.8 | 7 | 6 | | 64.2 | -2.9 | 53.3 | 61.3 | 2 | 63.3 |
| 84B | 22.85 | 8 | 6 | | 64.1 | -2.9 | 53.3 | 61.2 | 2 | 63.2 |
| 84B | 25.9 | 9 | 6 | | 63.8 | -2.9 | 53.3 | 60.9 | 2 | 62.9 |
| 84B | 28.95 | 10 | 6 | | 63.4 | -2.9 | 53.3 | 60.5 | 2 | 62.5 |
| 84C | 1.5 | 1 | 7 | | 60.2 | 0.4 | 53.3 | 60.6 | 2.8 | 63.4 |
| 84C | 4.55 | 2 | 7 | | 62 | 0.4 | 53.3 | 62.4 | 2.8 | 65.2 |
| 84C | 7.6 | 3 | 7 | | 62.8 | 0.4 | 53.3 | 63.2 | 2.8 | 66 |
| 84C | 10.65 | 4 | 7 | | 63.2 | 0.4 | 53.3 | 63.6 | 2.8 | 66.4 |

| | | | | | | | | | | |
|---|---|---|---|---|---|---|---|---|---|---|
| 84C | 13.7 | 5 | 7 | [redacted] | 63.3 | 0.4 | 53.3 | 63.7 | 2.8 | 66.5 |
| 84C | 16.75 | 6 | 7 | [redacted] | 63.1 | 0.4 | 53.3 | 63.5 | 2.8 | 66.3 |
| 84C | 19.8 | 7 | 7 | [redacted] | 63.1 | 0.4 | 53.3 | 63.5 | 2.8 | 66.3 |
| 84C | 22.85 | 8 | 7 | [redacted] | 63 | 0.4 | 53.3 | 63.4 | 2.8 | 66.2 |
| 84C | 25.9 | 9 | 7 | [redacted] | 62.9 | 0.4 | 53.3 | 63.3 | 2.8 | 66.1 |
| 84C | 28.95 | 10 | 7 | [redacted] | 62.8 | 0.4 | 53.3 | 63.2 | 2.8 | 66 |

Hallett's Point
10/10/12-10/11/12

| Site | Location | Period | Leq | L1 | L10 | L50 | L90 | Lmin | Lmax |
|---|---|---|---|---|---|---|---|---|---|
| 1 | 1st Street and 26th Avenue | AM | 66.0 | 76.2 | 63.1 | 55.2 | 52.2 | 50.3 | 91.0 |
| | | MD | 57.4 | 67.6 | 59.2 | 54.2 | 51.7 | 49.9 | 77.5 |
| | | PM | 70.7 | 83.1 | 66.1 | 54.3 | 51.4 | 49.6 | 95.9 |
| | | LN | 55.8 | 61.7 | 56.6 | 54.7 | 53.1 | 51.3 | 71.8 |
| 2 | 1st Street and 27th Avenue | AM | 68.8 | 76.8 | 70.1 | 57.8 | 59.3 | 52.8 | 80.6 |
| | | MD | 64.6 | 78.0 | 65.0 | 55.9 | 49.5 | 47.9 | 82.9 |
| | | PM | 62.0 | 72.3 | 65.8 | 58.1 | 54.4 | 50.7 | 74.6 |
| | | LN | 58.4 | 72.4 | 57.1 | 54.8 | 53.7 | 52.4 | 75.9 |
| 3 | 2nd Street between 26th and 27th Avenues | AM | 63.0 | 74.1 | 64.2 | 54.4 | 50.8 | 49.0 | 84.0 |
| | | MD | 60.3 | 69.8 | 62.3 | 56.3 | 53.8 | 52.6 | 80.0 |
| | | PM | 59.7 | 72.4 | 61.2 | 52.7 | 48.2 | 46.8 | 78.1 |
| | | LN | 60.5 | 68.7 | 53.9 | 48.6 | 47.4 | 46.0 | 86.4 |
| 4 | Astoria Blvd, off of 1st Street | AM | 56.0 | 63.0 | 58.5 | 54.4 | 51.9 | 50.3 | 68.3 |
| | | MD | 55.2 | 61.4 | 57.4 | 54.0 | 52.4 | 50.9 | 68.5 |
| | | PM | 55.5 | 65.1 | 58.1 | 52.7 | 50.8 | 49.5 | 70.7 |
| | | LN | 57.2 | 63.1 | 58.6 | 56.5 | 55.3 | 54.2 | 66.0 |
| 5 | 1st Street between Astoria Blvd and 27th Avenue | AM | 60.6 | 70.6 | 62.1 | 57.5 | 53.9 | 52.3 | 77.5 |
| | | MD | 60.2 | 68.8 | 62.1 | 58.6 | 56.6 | 55.0 | 73.3 |
| | | PM | 57.4 | 65.9 | 60.3 | 54.9 | 53.4 | 52.0 | 71.1 |
| | | LN | 60.1 | 69.3 | 60.9 | 58.9 | 57.4 | 55.9 | 74.8 |
| 6 | 27th Avenue at 4th Street | AM | 63.2 | 74.3 | 65.2 | 59.1 | 54.8 | 53.2 | 81.7 |
| | | MD | 61.6 | 74.0 | 63.4 | 55.5 | 51.8 | 50.5 | 79.0 |
| | | PM | 63.3 | 73.9 | 65.9 | 57.8 | 54.0 | 52.0 | 82.9 |
| | | LN | 57.9 | 68.6 | 59.3 | 53.2 | 52.0 | 49.8 | 77.6 |
| 7 | Parking Lot, 27th Avenue between 2nd and 3rd Streets | AM | 59.0 | 68.1 | 61.8 | 56.0 | 54.0 | 52.8 | 74.2 |
| | | MD | 58.2 | 67.4 | 61.6 | 55.2 | 51.7 | 50.2 | 71.0 |
| | | PM | 57.3 | 67.4 | 59.7 | 54.4 | 51.7 | 49.7 | 73.7 |
| | | LN | 56.5 | 64.5 | 58.4 | 55.0 | 54.0 | 52.9 | 67.7 |
| 8 | In between dead ends of Astoria Blvd | AM | 54.1 | 63.1 | 56.6 | 51.6 | 49.6 | 48.8 | 67.1 |
| | | MD | 54.4 | 64.9 | 55.0 | 51.3 | 49.7 | 58.5 | 73.2 |
| | | PM | 55.6 | 66.6 | 56.7 | 52.0 | 50.3 | 49.1 | 72.3 |
| | | LN | 54.0 | 59.1 | 55.4 | 53.6 | 52.0 | 50.9 | 62.8 |

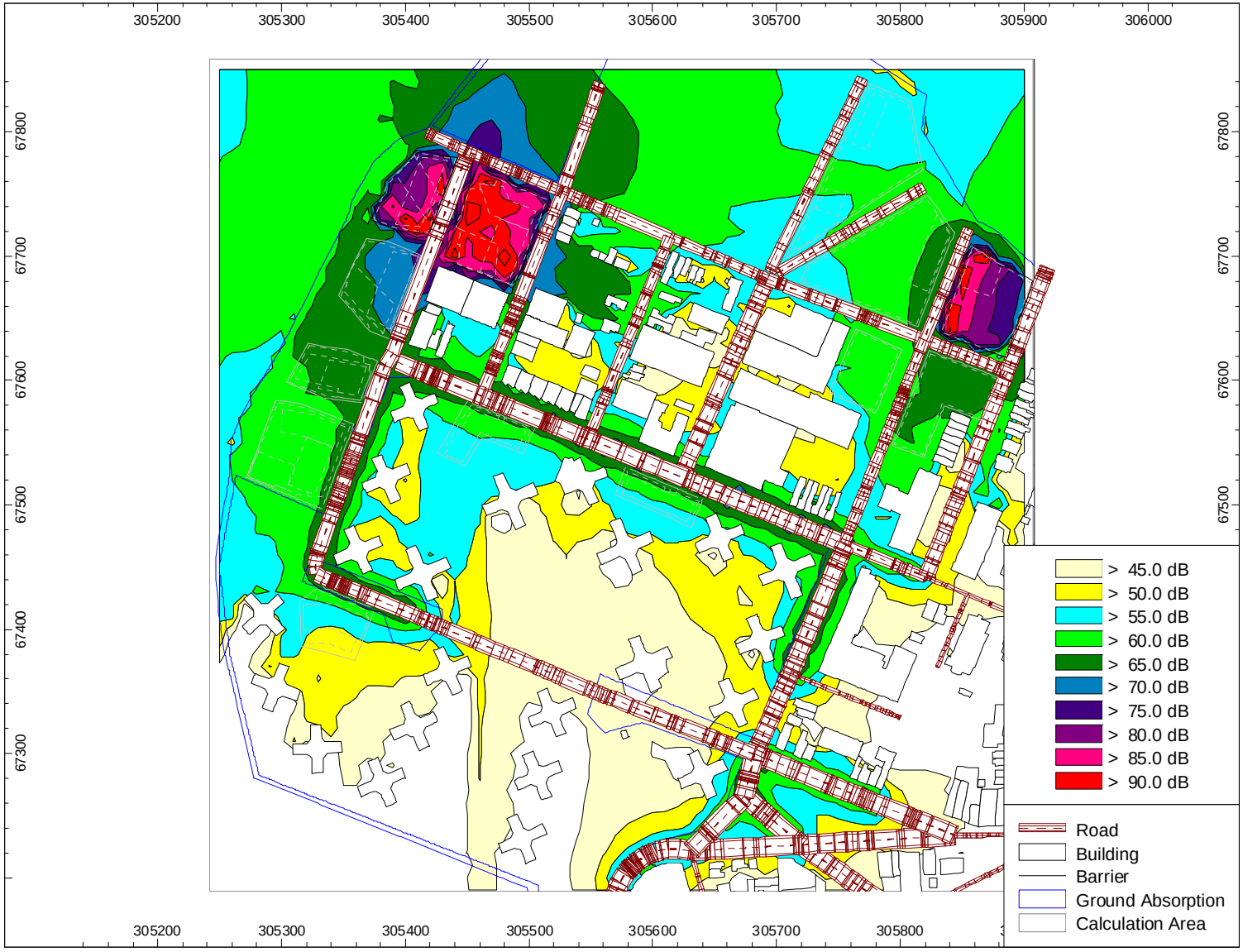


**Construction Noise Contour Map 2015-Q1**

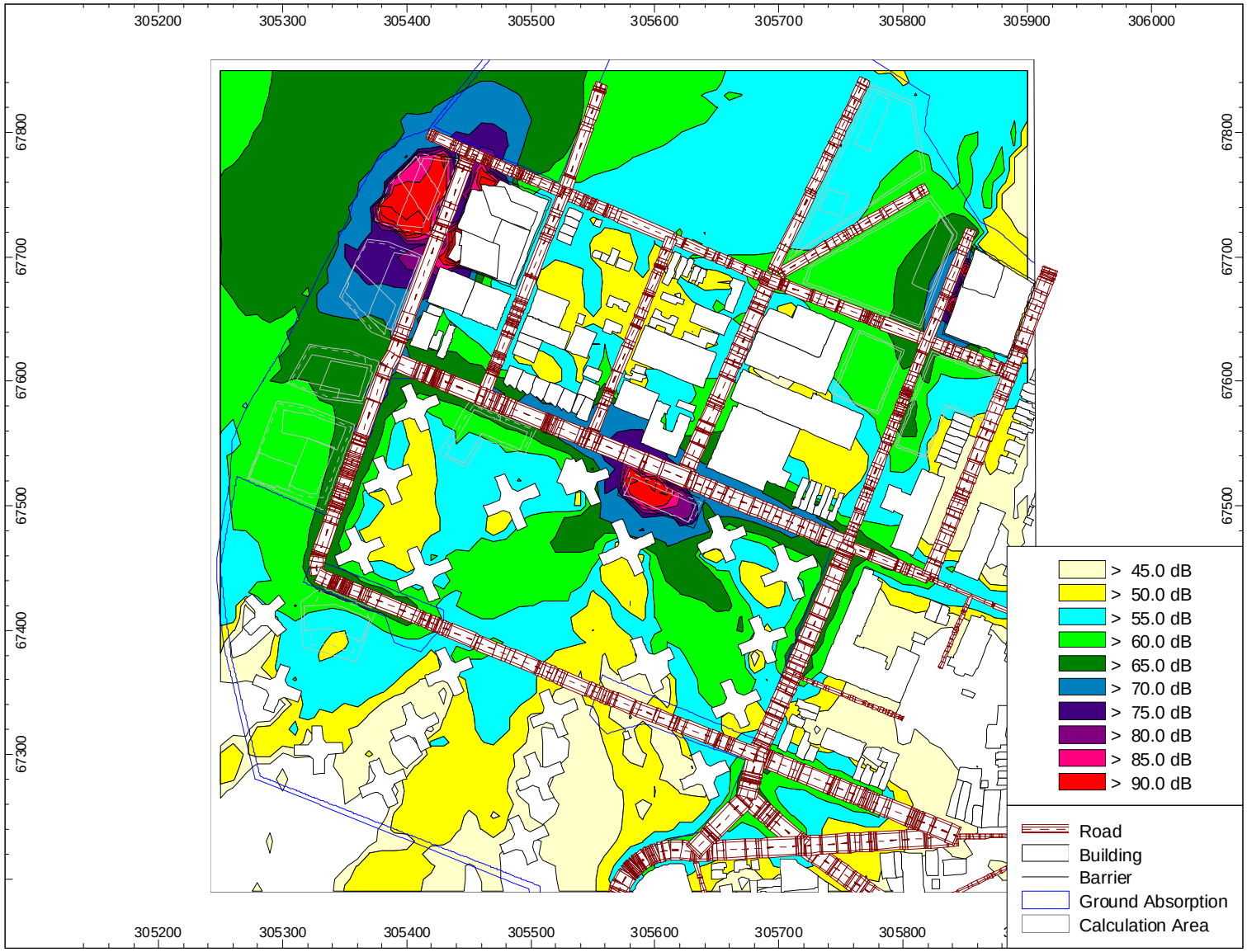


**Construction Noise Contour Map 2016-Q3**

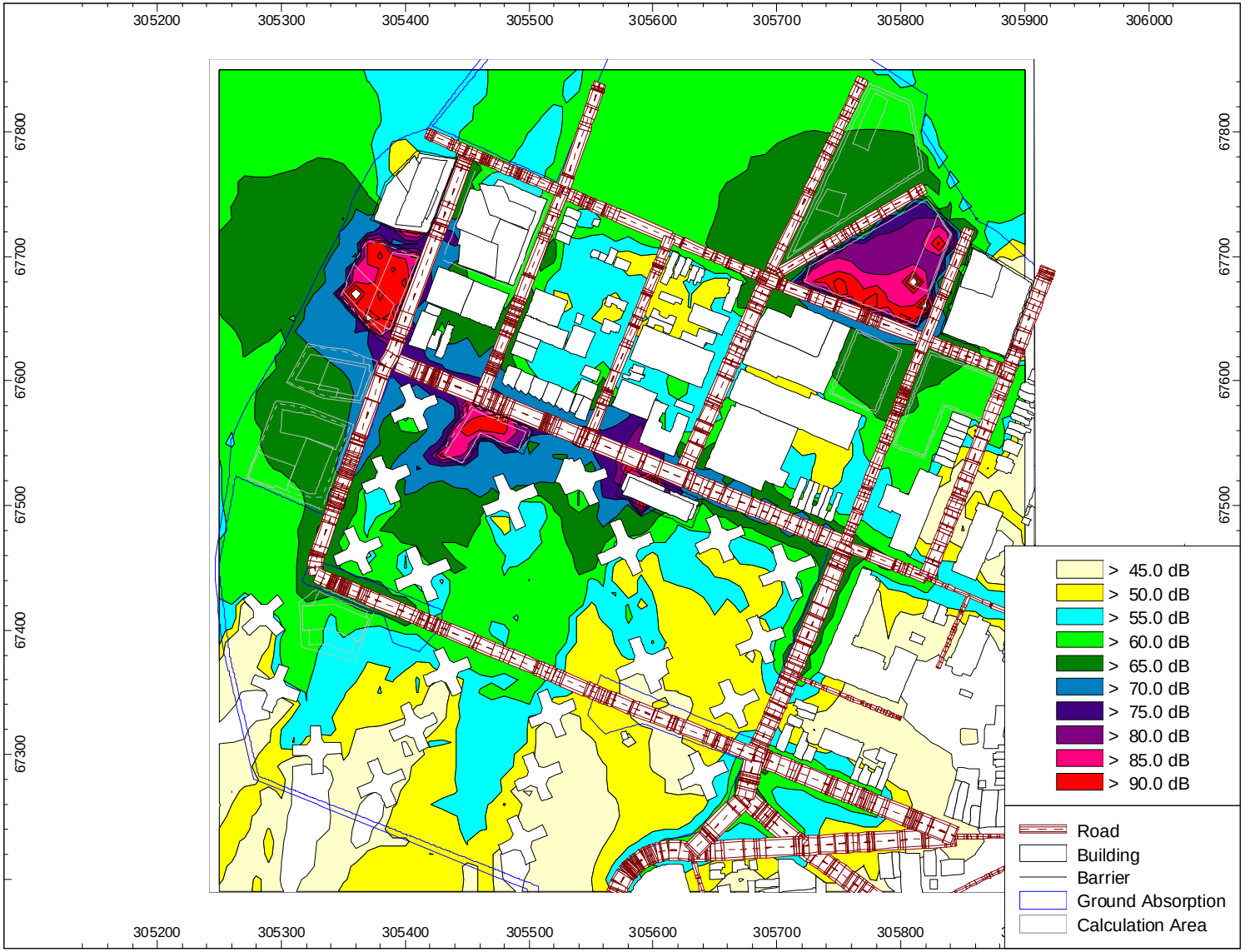


**Construction Noise Contour Map 2017-Q4**

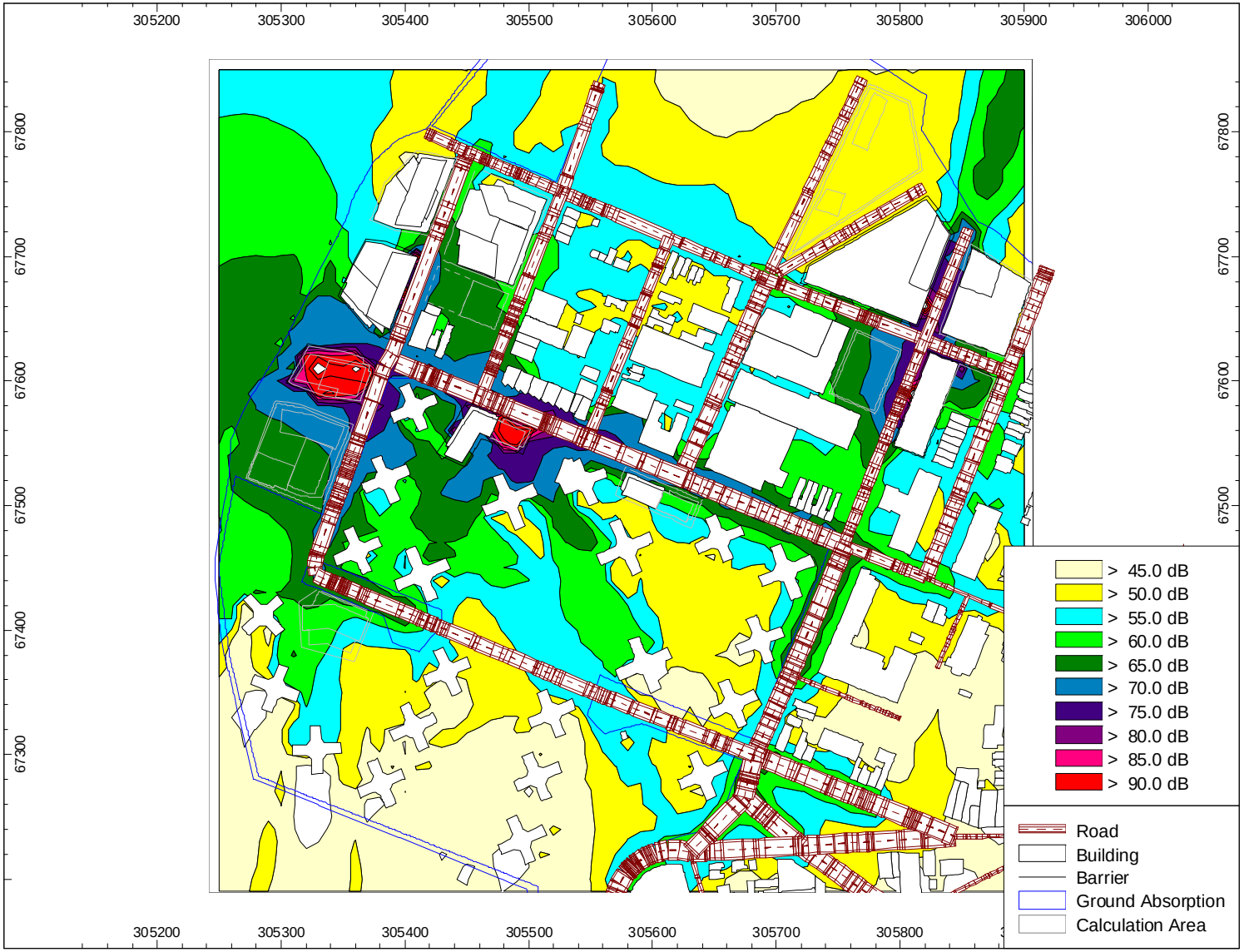


**Construction Noise Contour Map 2019-Q1**

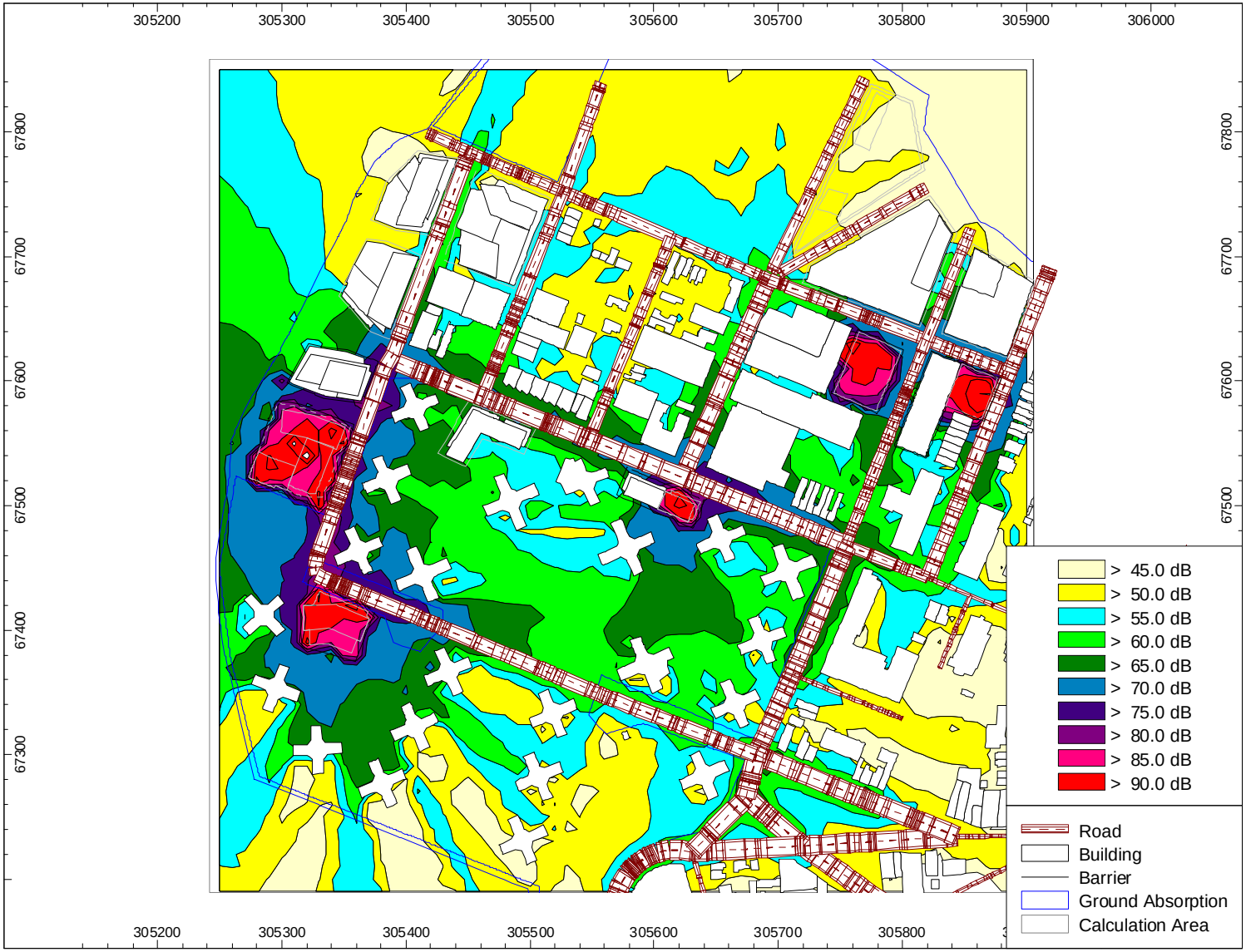


**Construction Noise Contour Map 2020-Q3**

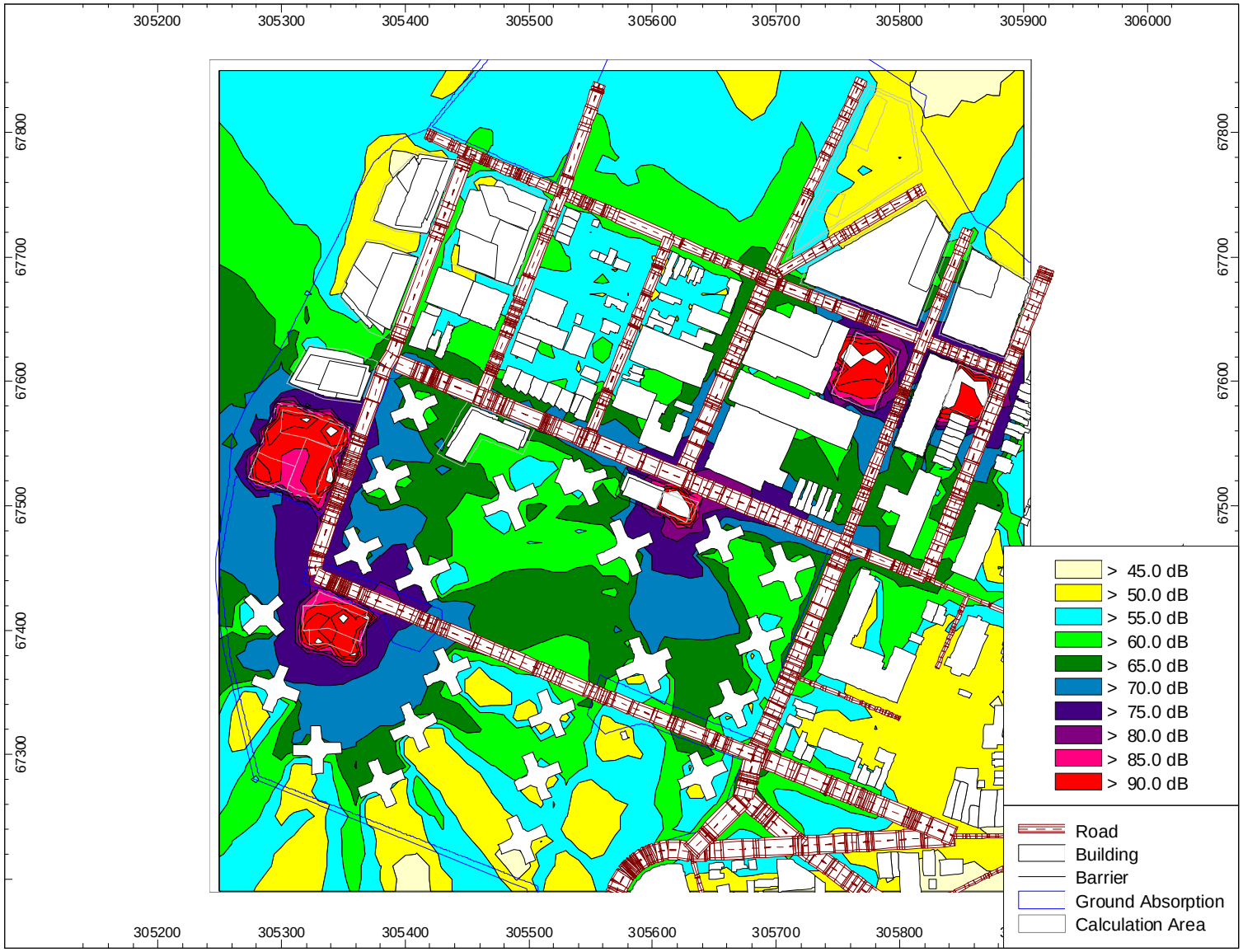


**Construction Noise Contour Map 2021-Q4**