

1. View of the Development Site facing southwest from Coney Island Avenue.



2. View of the Development Site facing west from Coney Island Avenue.



3. View of the Development Site facing northwest from Coney Island Avenue.





4. View of the Project Area facing southeast from Avenue V.



5. View of Avenue V facing east (Project Area at right).

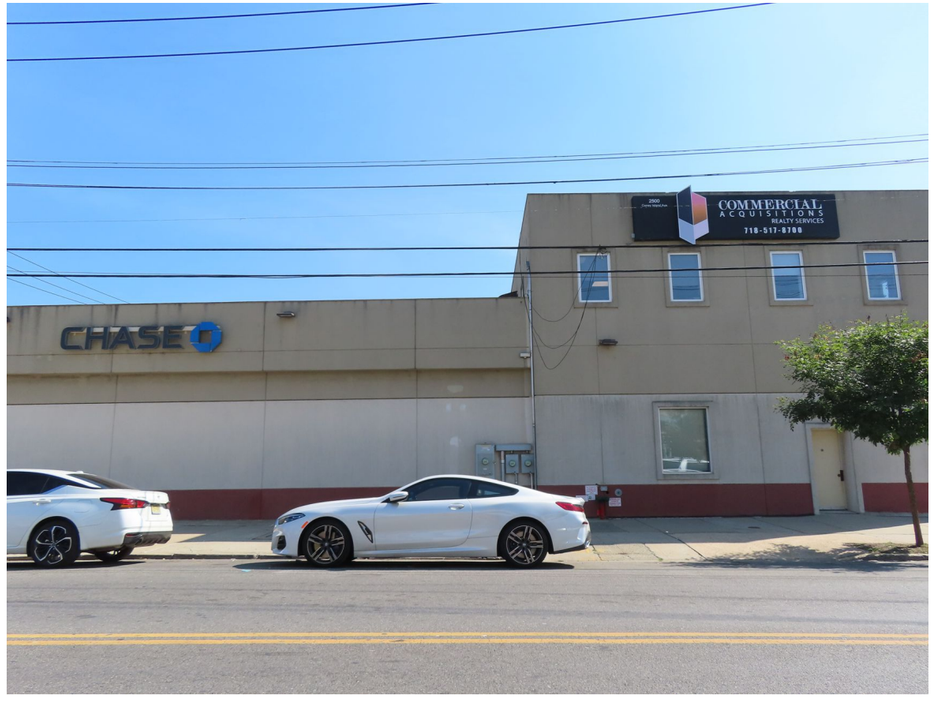

6. View of the Project Area facing south from Avenue V.

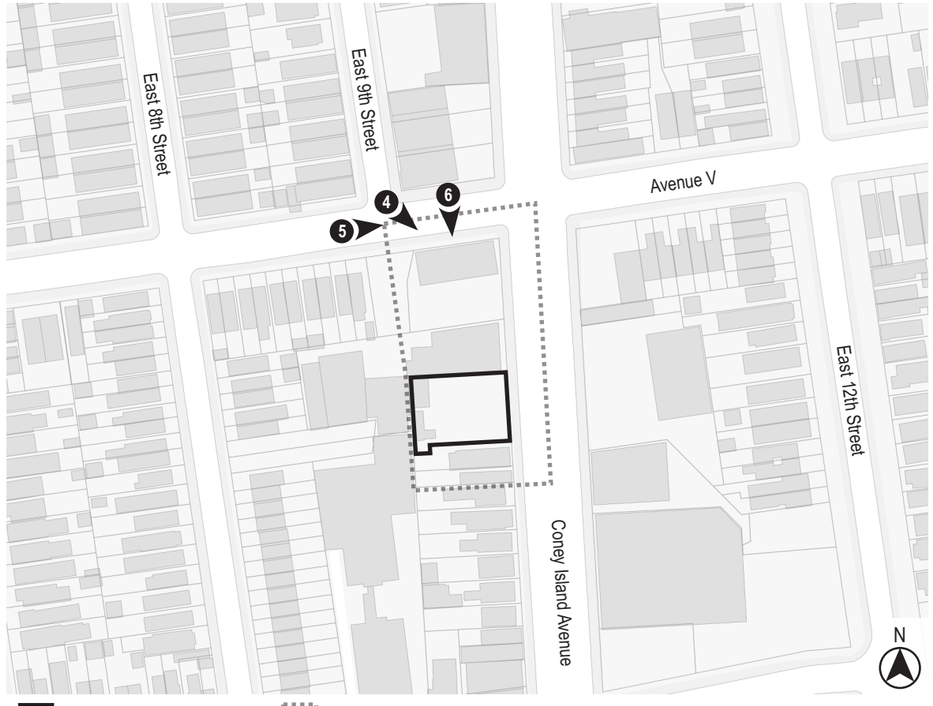



7. View of Coney Island Avenue facing south from Avenue V (Project Area at right).



8. View of the Project Area facing southwest from the intersection of Avenue V and Coney Island Avenue.



9. View of Avenue V facing west from Coney Island Avenue (Project Area at left).





10. View of the Project Area facing southwest from Coney Island Avenue.



11. View of the Project Area facing west from Coney Island Avenue.



12. View of the Project Area facing west from Coney Island Avenue.

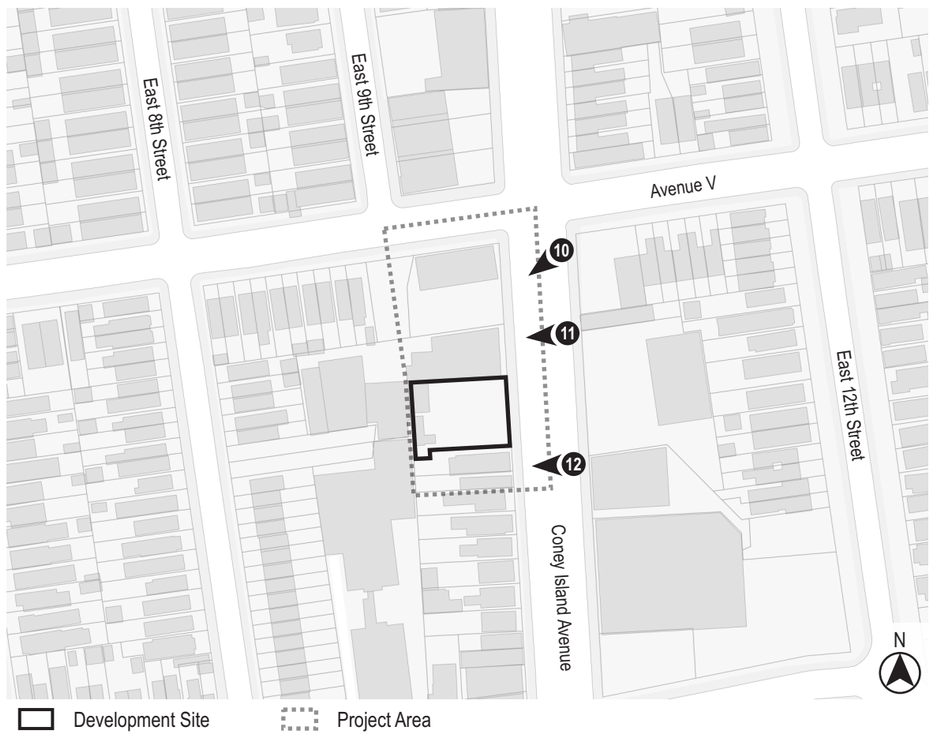



13. View of the Project Area facing northwest from Coney Island Avenue.



14. View of Coney Island Avenue facing north (Project Area at left).



15. View of the east side of Coney Island Avenue facing southeast from the Project Area.

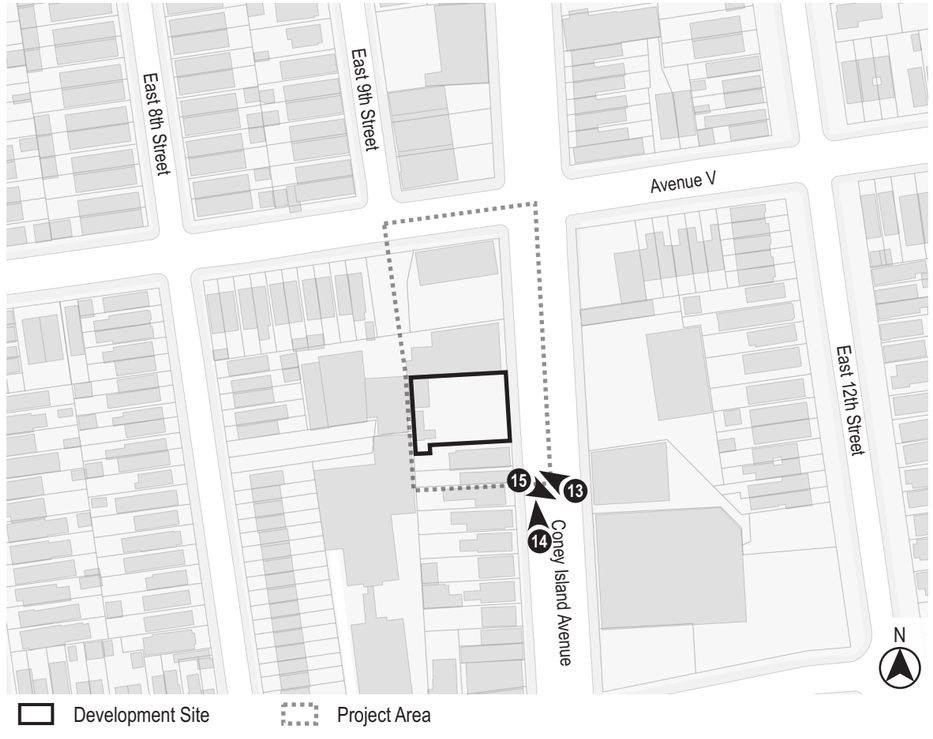



16. View of the sidewalk along the west side of Coney Island Avenue facing north (Project Area at left).



18. View of the sidewalk along the west side of Coney Island Avenue facing north (Development Site at left).



17. View of the east side of Coney Island Avenue facing southeast from the Project Area.

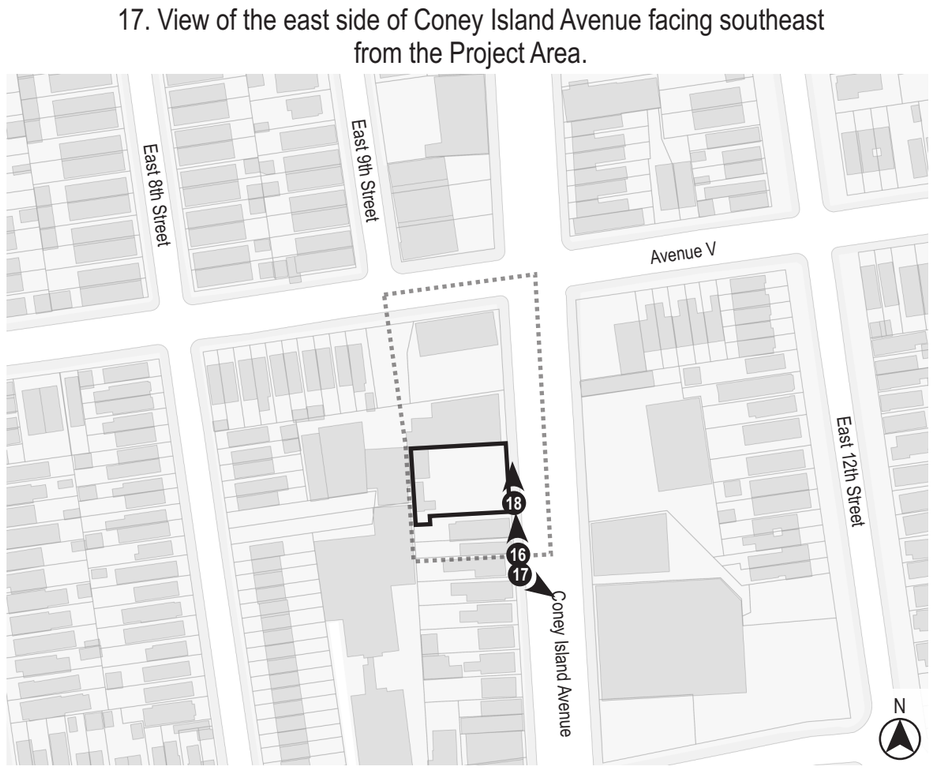



19. View of the east side of Coney Island Avenue facing northeast from the Development Site.



20. View of the sidewalk along the west side of Coney Island Avenue facing south (Development Site at right).



21. View of the sidewalk along the west side of Coney Island Avenue facing south from Avenue V (Project Area at right).





22. View of the sidewalk along the south side of Avenue V facing west from Coney Island Avenue (Project Area at left).



23. View of the intersection of Coney Island Avenue and Avenue V facing northeast from the Project Area.



24. View of the intersection of East 9th Street and Avenue V facing northwest from the Project Area.

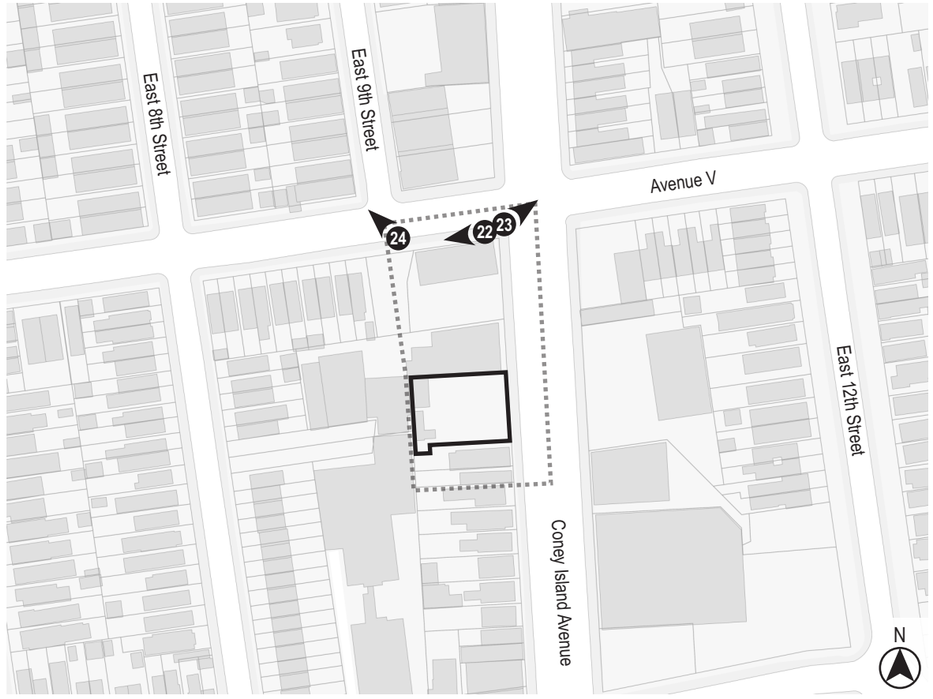



25. View of the sidewalk along the south side of Avenue V facing east (Project Area at right).



26. View of the Coney Island Avenue facing south (Development Site at right).

