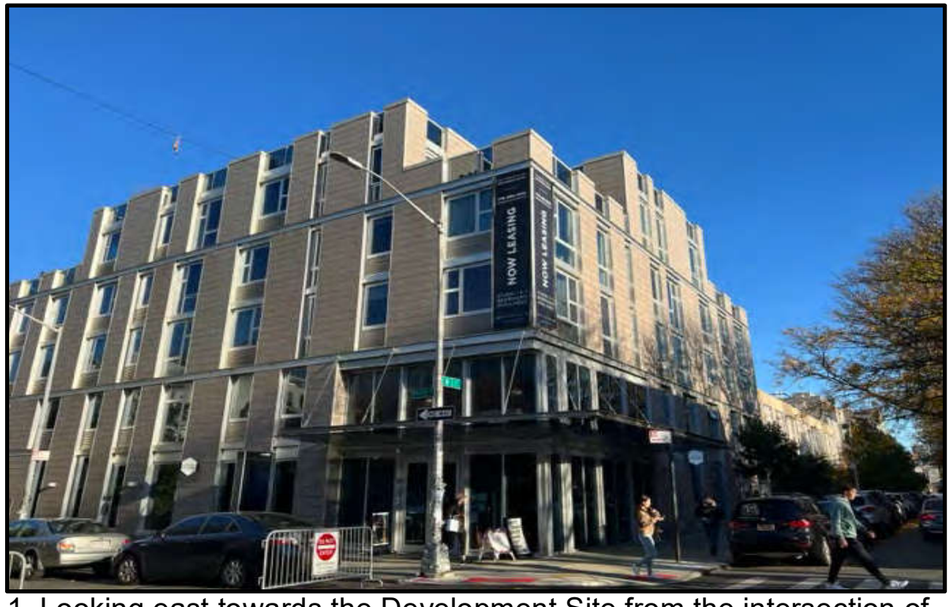

1. Looking east towards the Development Site from the intersection of Berry Street and North 3rd Street.

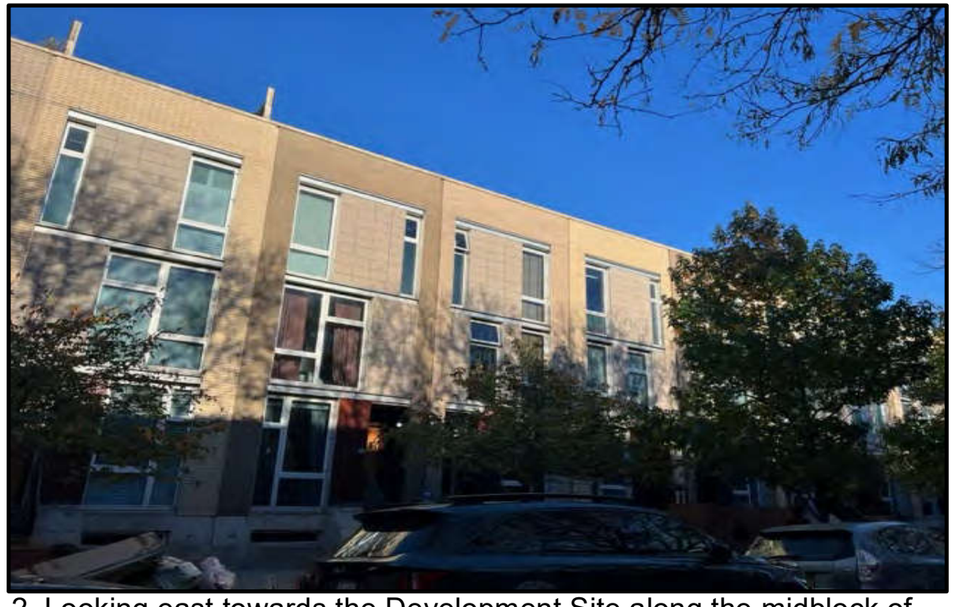

2. Looking east towards the Development Site along the midblock of North 3rd Street between Berry Street and Bedford Avenue.

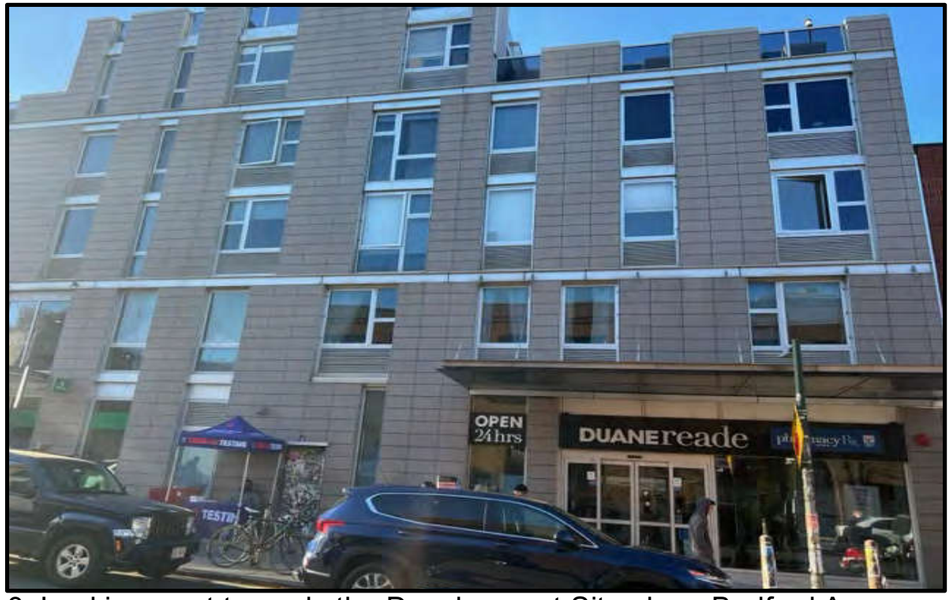

3. Looking west towards the Development Site along Bedford Avenue.

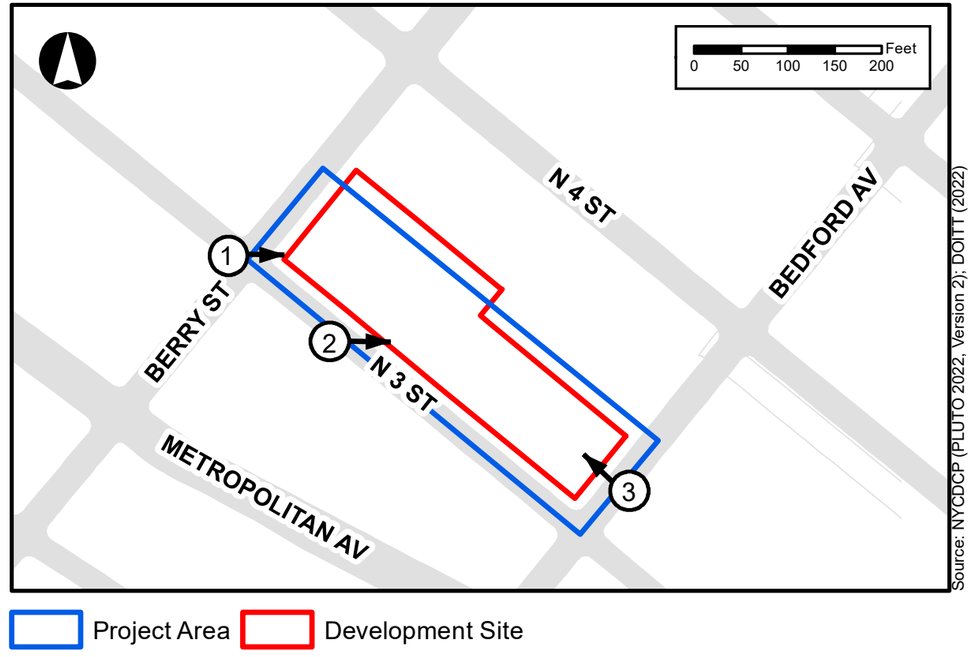

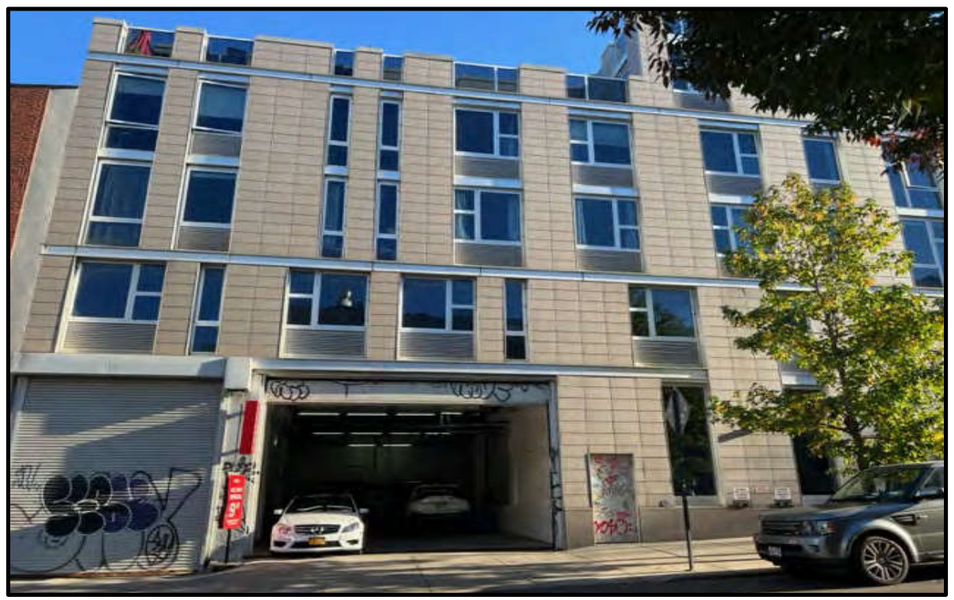

4. Looking east towards the entrance of the Development Site's sub-cellar parking garage at the midblock of Berry Street between North 3rd Street and North 4th Street.



5. Looking west towards the Whole Foods neighboring the Development Site at the intersection of Bedford Avenue and North 4th Street.

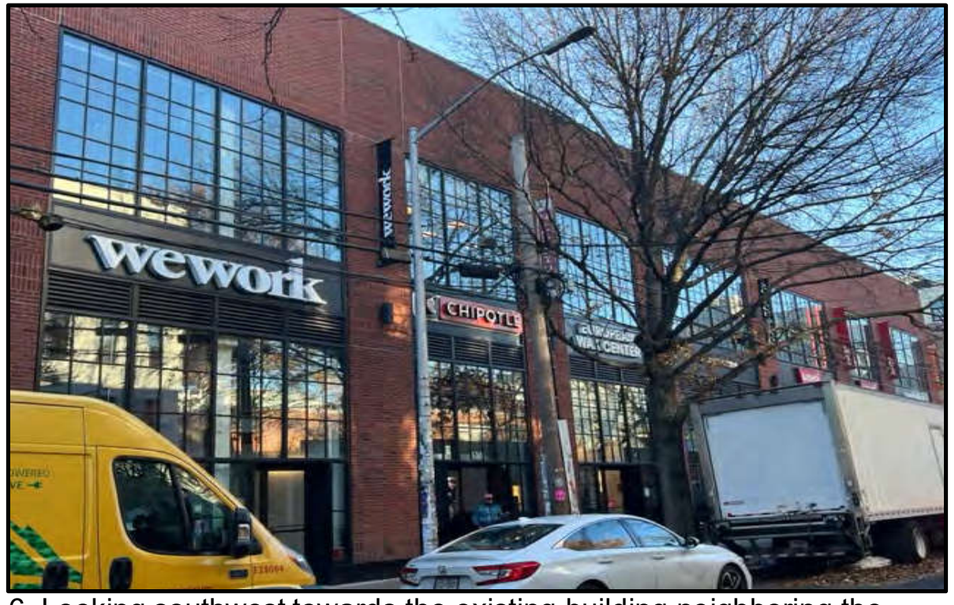

6. Looking southwest towards the existing building neighboring the Development Site with ground floor retail stores and office space on the second level.

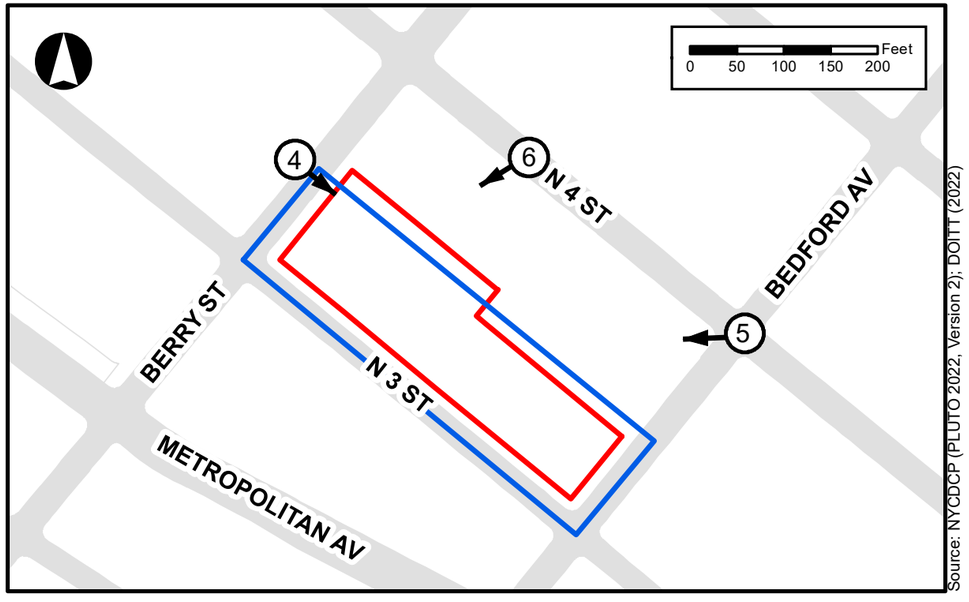

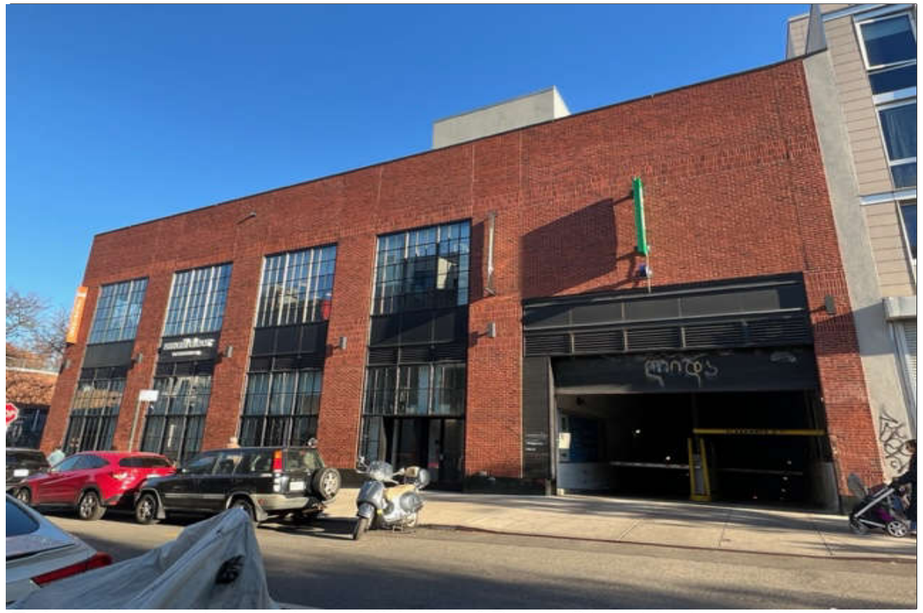

7. Looking east from the midblock of Berry Street between North 3rd Street and North 4th Street.



8. Looking south from the Development Site and Project at the midblock of North 3rd Street between Berry Street and Bedford Avenue.

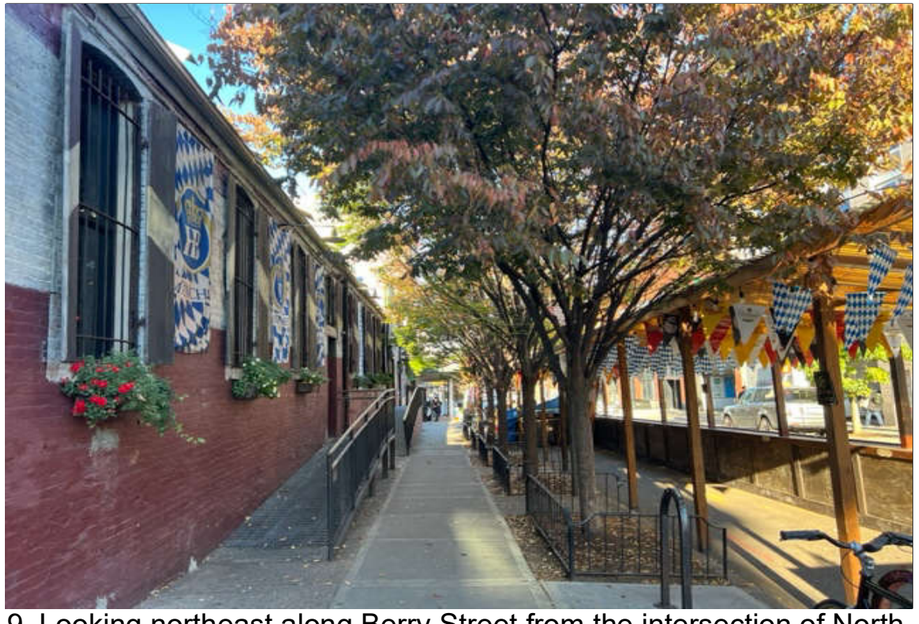

9. Looking northeast along Berry Street from the intersection of North 3rd Street and Berry Street.

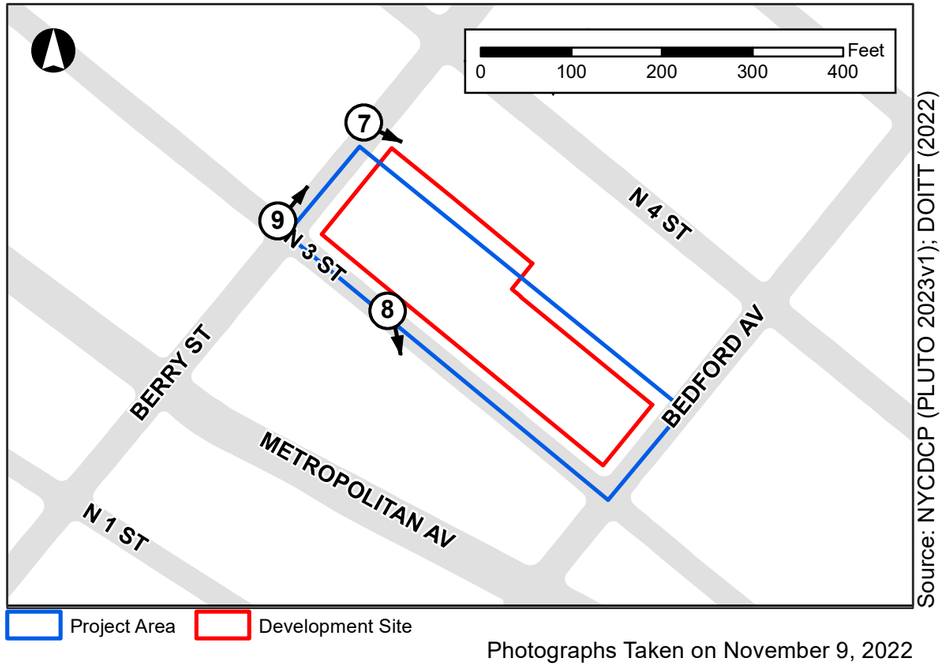

Photographs Taken on November 9, 2022



10. Looking north from the intersection of Berry Street and North 4th Street.



11. Looking southeast from the Development Site and Project Area at the midblock of Bedford Avenue between North 3rd Street and North 4th Street.

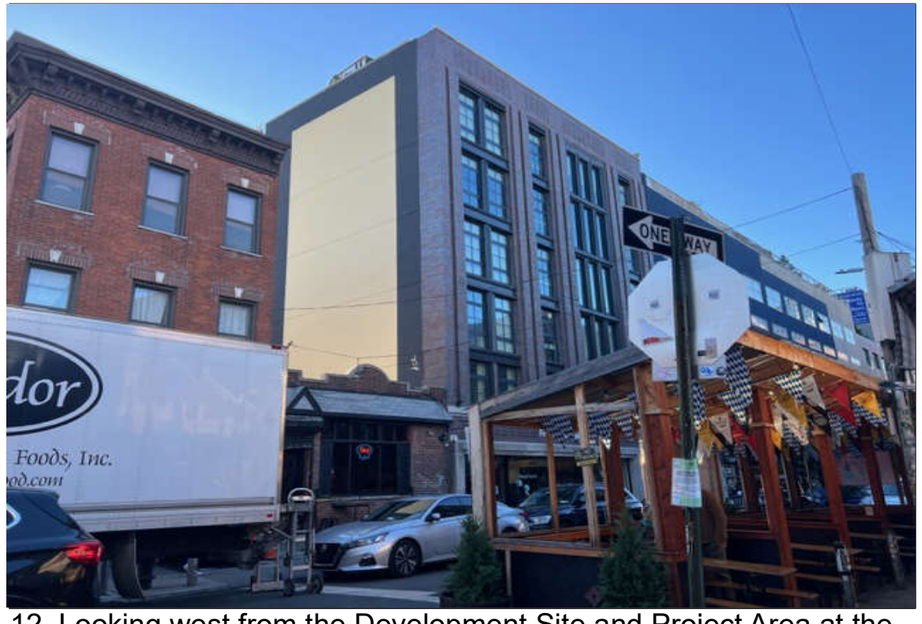

12. Looking west from the Development Site and Project Area at the intersection of Berry Street and North 3rd Street.

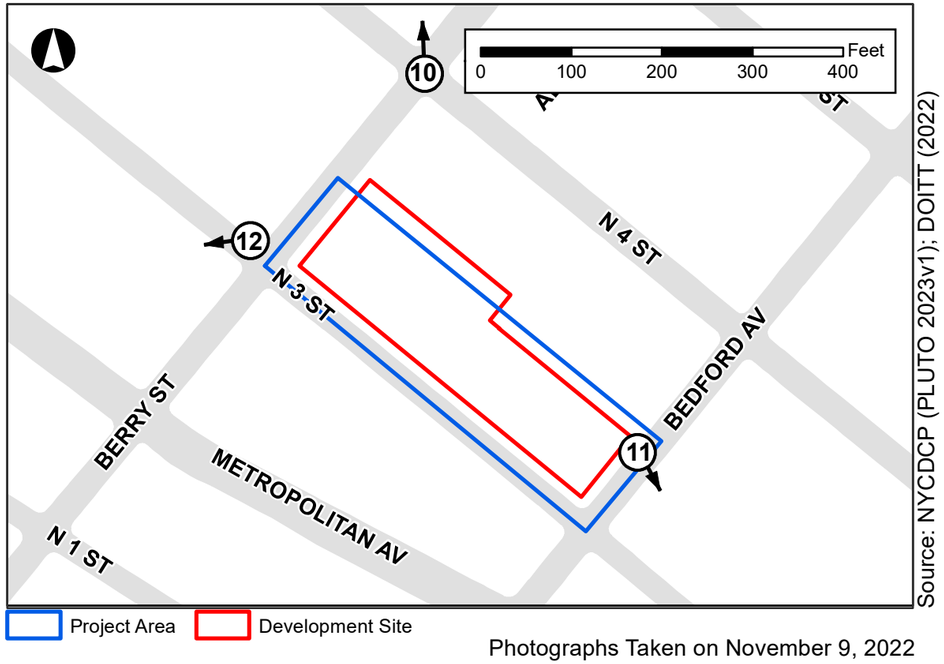

Photographs Taken on November 9, 2022



13. Looking east into the entrance of the Development Site's sub-cellar parking garage at the midblock of Berry Street between North 3rd Street and North 4th Street.

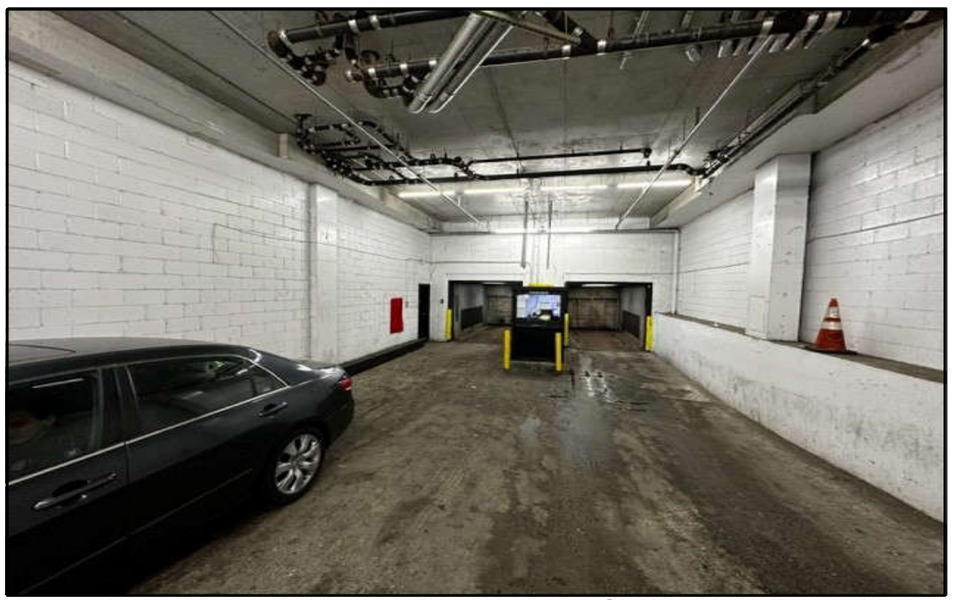

14. Looking southeast into the Development Site's sub-cellar parking garage at the two car elevators located at the rear of the entry area.

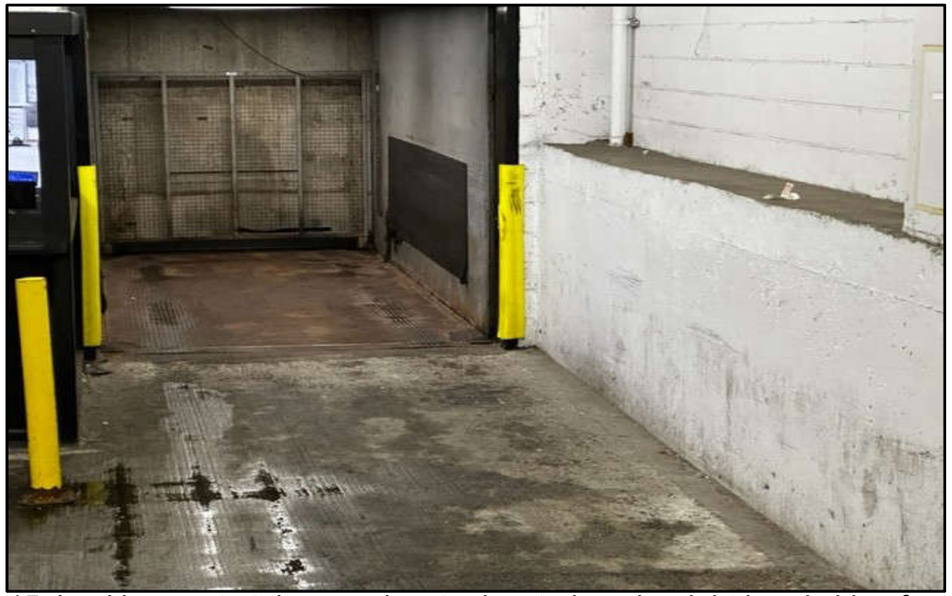

15. Looking east at the car elevator located on the right hand side of the parking garage entry area.

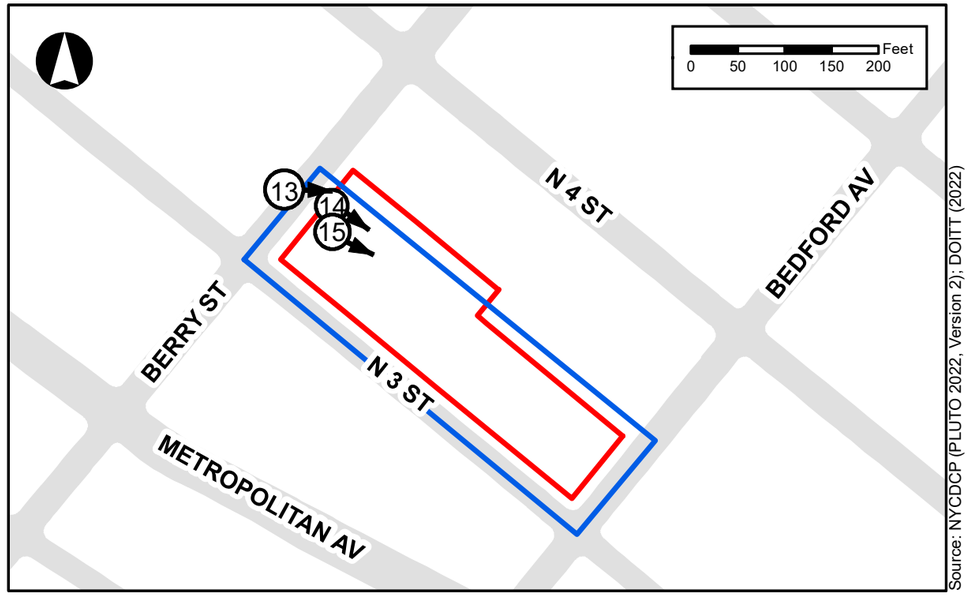

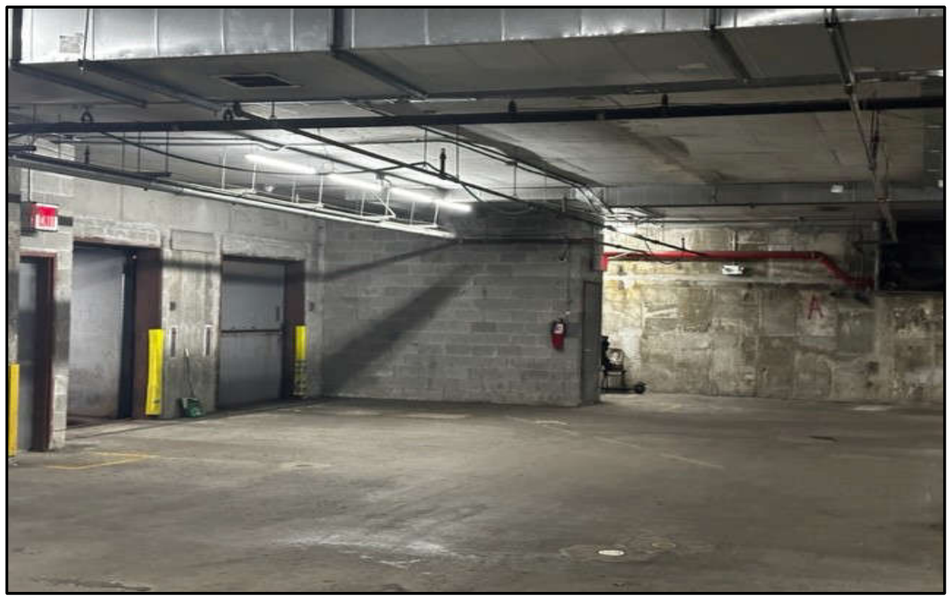

16. Looking northeast at the car elevators in the sub-cellar parking garage.



17. Looking northeast at the car elevators in the sub-cellar parking garage from a wider angle.

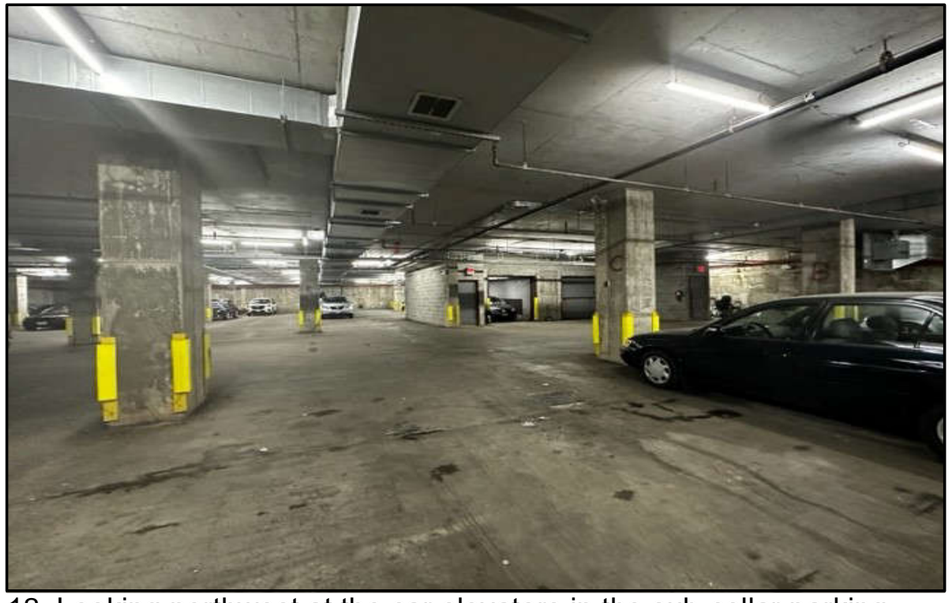

18. Looking northwest at the car elevators in the sub-cellar parking garage.

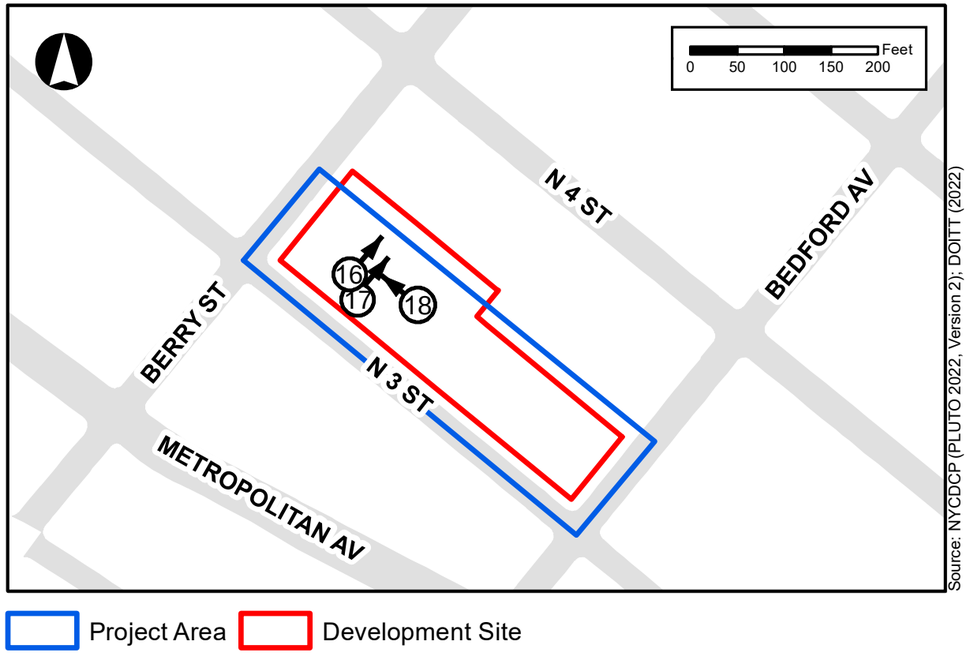



19. Looking southwest at the car elevators and parking spaces in the sub-cellar parking garage.

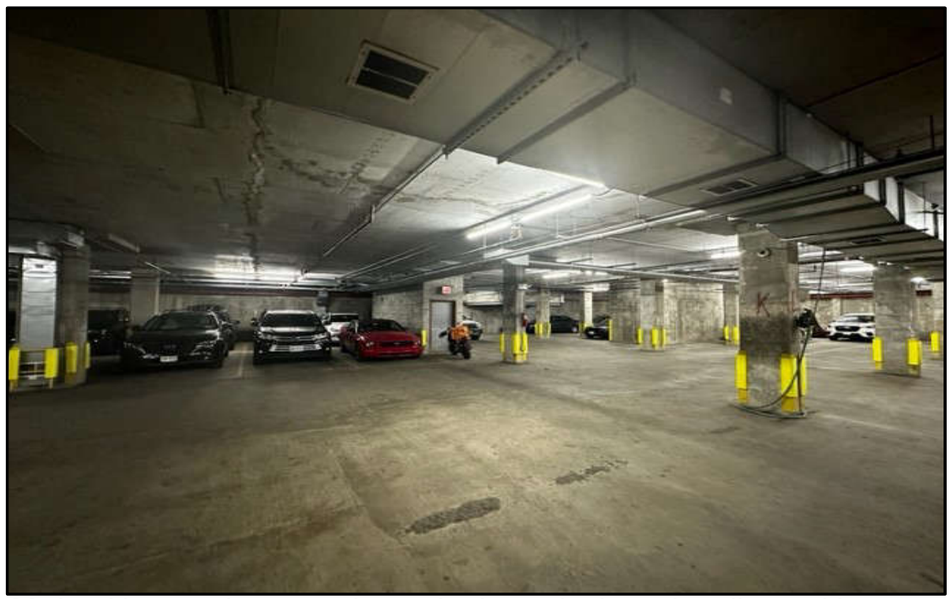

20. Looking southwest at the parked cars in the sub-cellar parking garage.

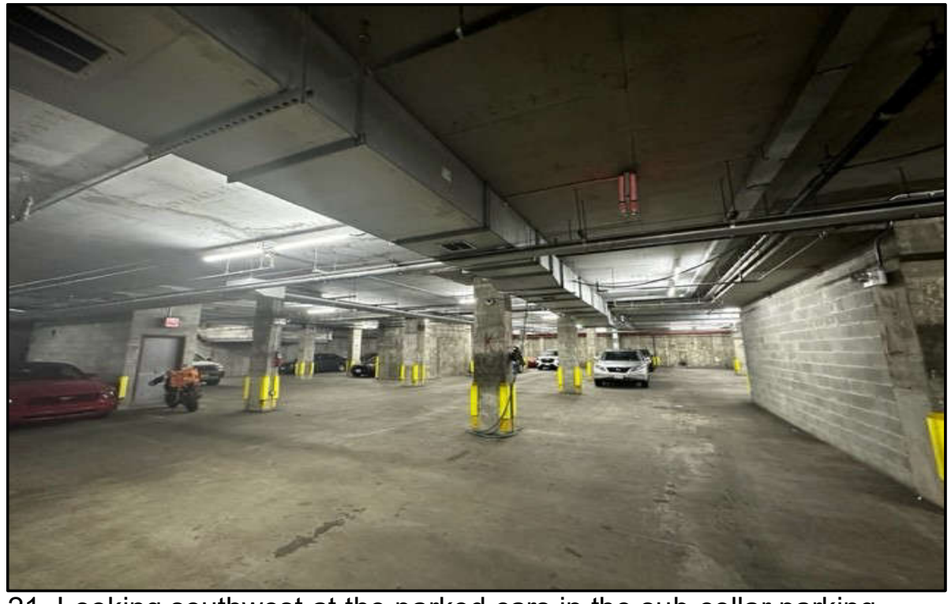

21. Looking southwest at the parked cars in the sub-cellar parking garage.

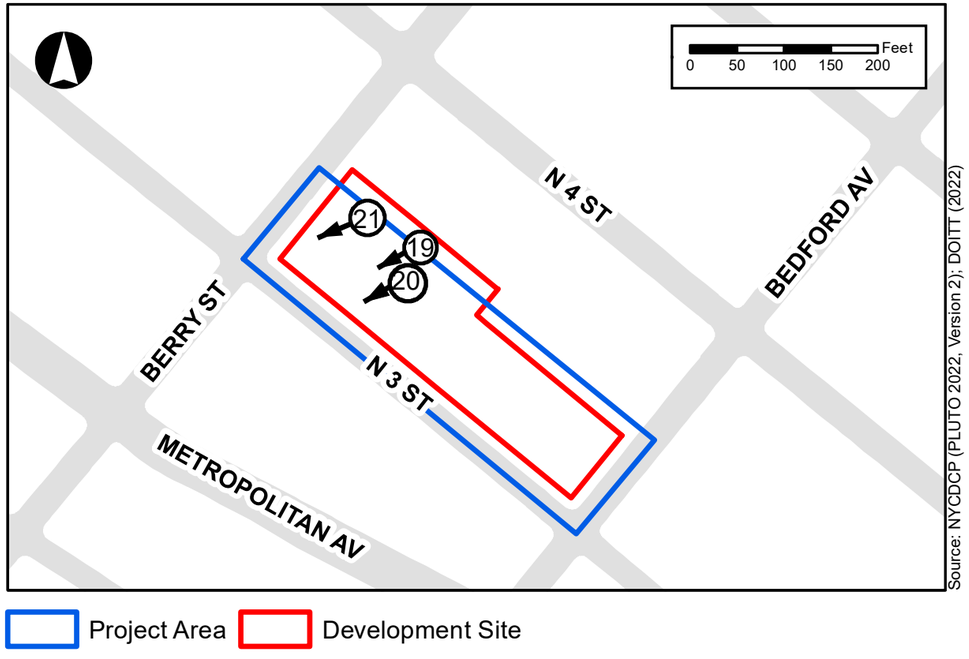

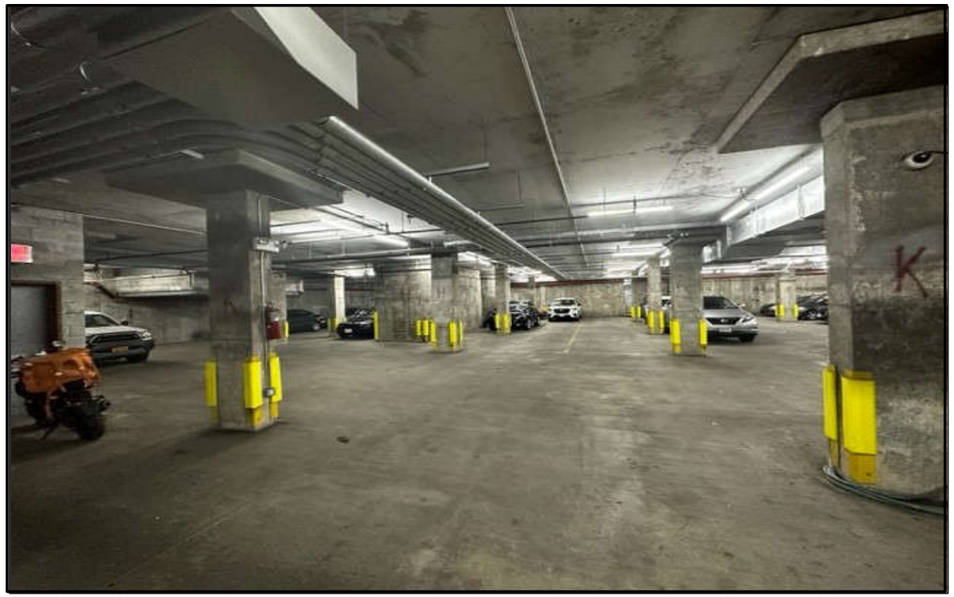

22. Looking northeast at the parked cars in the sub-cellar parking garage.



23. Looking northwest at the parked cars in the sub-cellar parking garage.

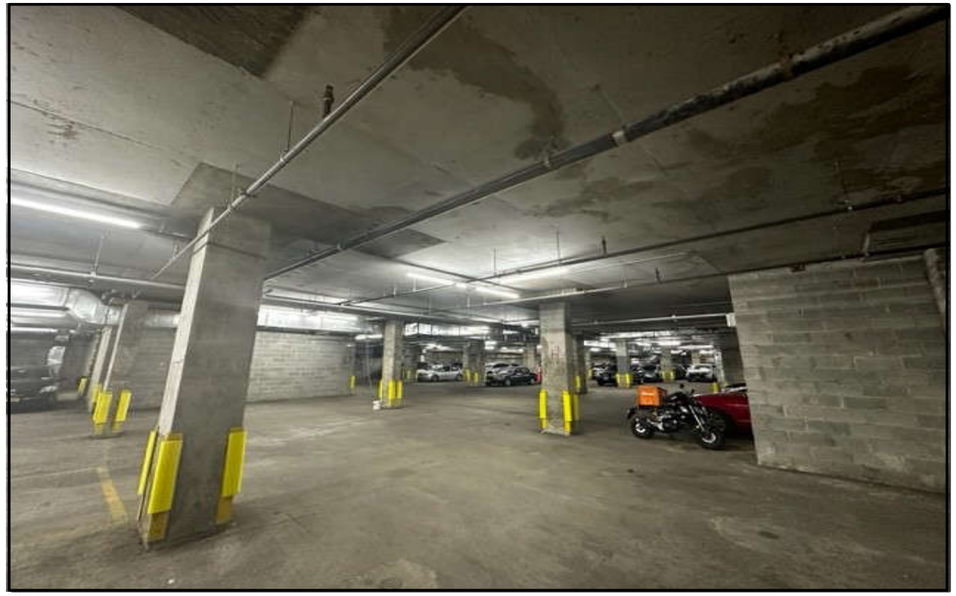

24. Looking east at the parked cars in the sub-cellar parking garage.

