# K

Bally's Bronx
Mitigation - Supporting Documentation

LANGAN

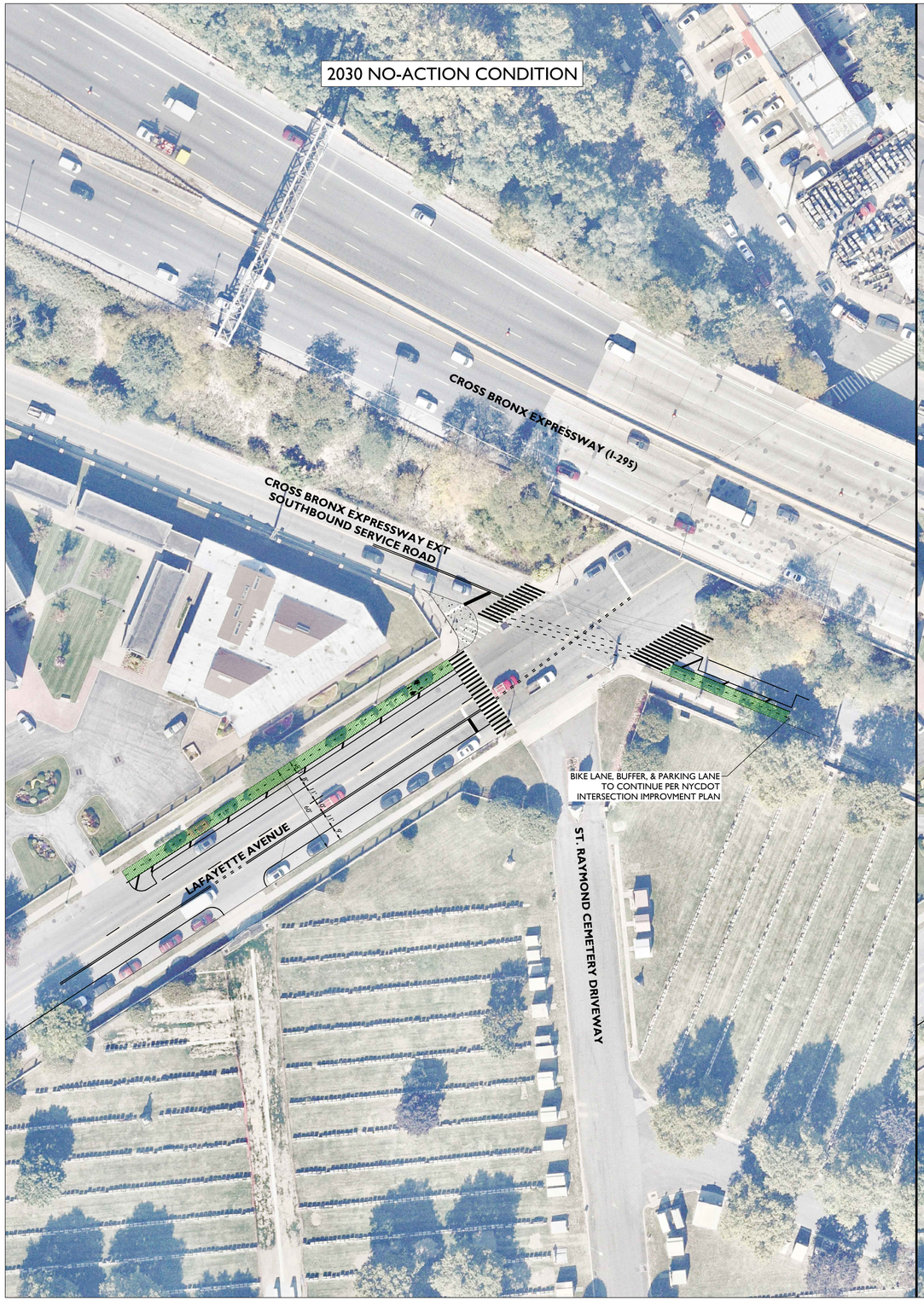


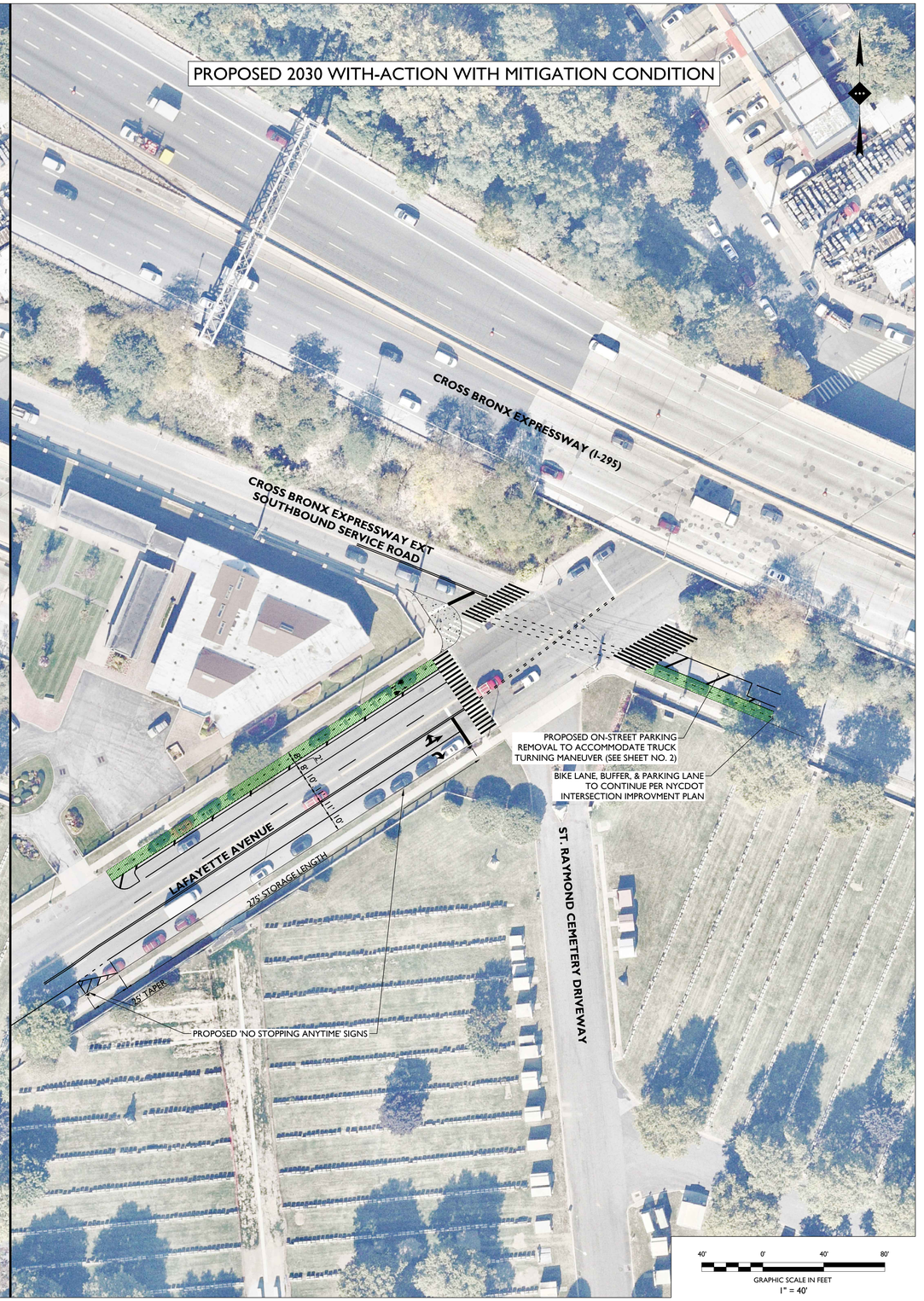


| ISSUE | DATE | BY | DESCRIPTION |
|---|---|---|---|
| 00 | 10/29/2024 | AL | FOR INITIAL SUBMISSION |

NOT APPROVED FOR CONSTRUCTION

STONEFIELD engineering & design
Rutherford, NJ · New York, NY · Boston, MA
Princeton, NJ · Tampa, FL · Detroit, MI
www.stonefieldeng.com
584 Broadway, Suite 310, New York, NY 10012
Phone 718.606.8305

INTERSECTION IMPROVEMENT EXHIBIT

# INTERSECTION IMPROVEMENT EXHIBIT

500 HUTCHINSON RIVER PARKWAY
THE BRONX, NEW YORK CITY
BRONX COUNTY, NEW YORK

# EXHIBIT

STONEFIELD engineering & design

SCALE: 1" = 40' | PROJECT ID: NYC-230032

TITLE:

INTERSECTION IMPROVEMENTS:
LAFAYETTE AVENUE & CROSS BRONX EXPRESSWAY EXT SB SERVICE ROAD

DRAWING:

1 OF 2

Z:\LIC\NYC\2023\NYC-230032 KLD ENGINEERING - 500 HUCHINSON RIVER PARKWAY, NEW YORK, NY\CADD\EXHIBITS\2024-10-29 ROADWAY IMPROVEMENT EXHIBIT\2024-10-29-(FS)-SUB-NYCDOT-ROADWAY IMPROVEMENT EXHIBIT-BRONX,NY.DWG




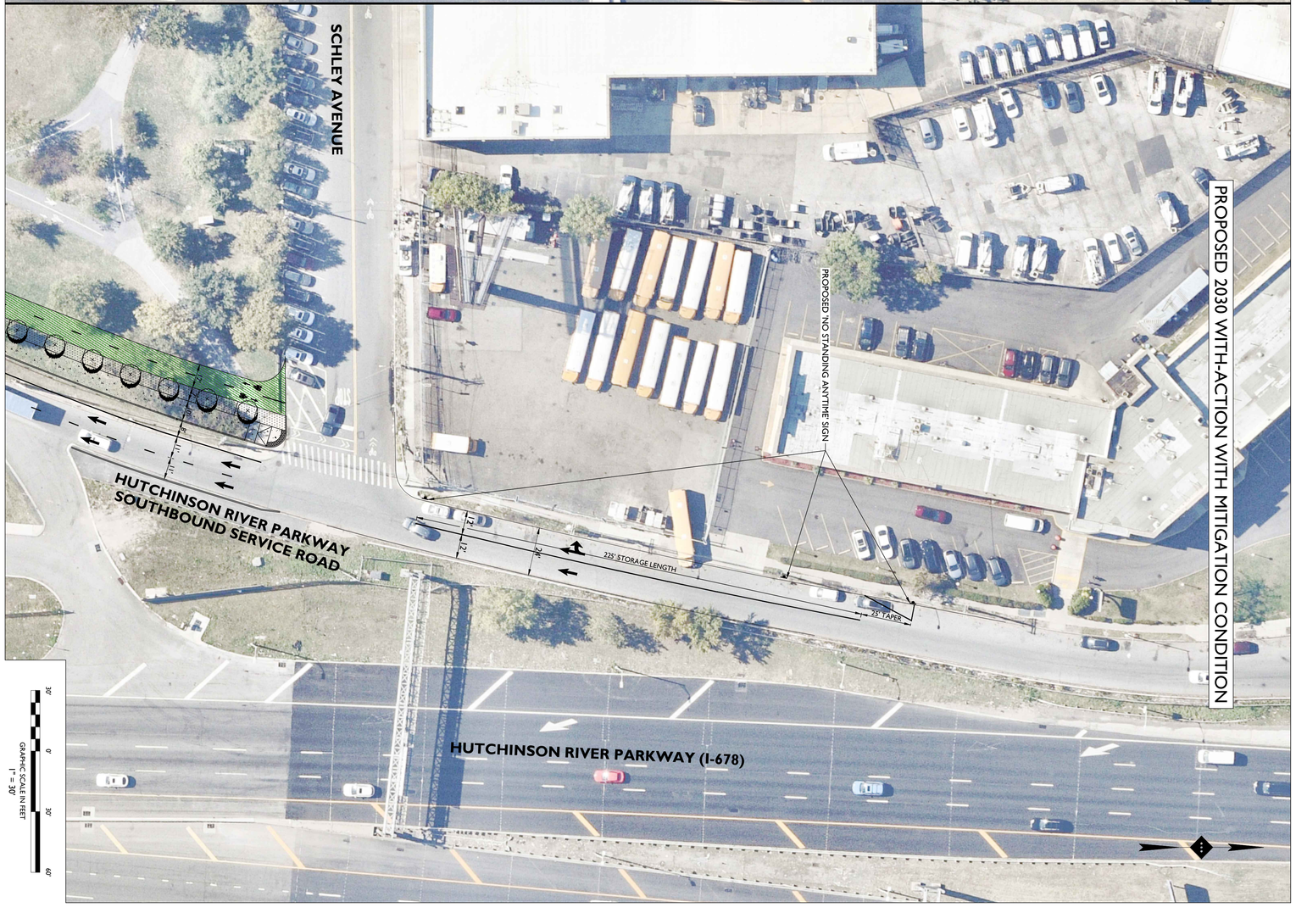


**EXHIBIT**

**INTERSECTION IMPROVEMENT EXHIBIT**

# INTERSECTION IMPROVEMENT EXHIBIT

500 HUTCHINSON RIVER PARKWAY
THE BRONX, NEW YORK CITY
BRONX COUNTY, NEW YORK


**STONEFIELD**
engineering & design

Rutherford, NJ · New York, NY · Boston, MA
Princeton, NJ · Tampa, FL · Detroit, MI
www.stonefieldeng.com

584 Broadway, Suite 310, New York, NY 10012
Phone 718.606.8305


NOT APPROVED FOR CONSTRUCTION

| ISSUE | DATE | BY | DESCRIPTION |
|---|---|---|---|
| 00 | 10/29/2024 | AL | FOR INITIAL SUBMISSION |

DRAWING: 2 OF 2

TITLE: INTERSECTION IMPROVEMENTS: SCHLEY AVENUE & HUTCHINSON RIVER PARKWAY SB SERVICE ROAD

SCALE: 1" = 30' | PROJECT ID: NYC-230032

**STONEFIELD** engineering & design