# Appendix H
# Construction

Demolition/Excavation/Foundation
Building Superstructure/Exterior
Interior Fit-Out

Construction Worker Projections

| Site | 2018 | | | | | | | | | | | | 2019 | | | | | | | | | | | | 2020 | | | | | | | | | | | |
|---|---|---|---|---|---|---|---|---|---|---|---|---|---|---|---|---|---|---|---|---|---|---|---|---|---|---|---|---|---|---|---|---|---|---|---|---|
| | J | F | M | A | M | J | J | A | S | O | N | D | J | F | M | A | M | J | J | A | S | O | N | D | J | F | M | A | M | J | J | A | S | O | N | D |
| 1 | | | | | | | | | | | | | | | | | | | | | | | | | | | | | | | | | | | | |
| 2 | | | | | | | | | | | | | | | | | | | | | | | | | | | | | | | | | | | | |
| 3 | | | | | | | | | | | | | | | | | | | | | | | | | | | | | | | | | | | | |
| 4a | | | | | | | | | | | | | | | | | | | | | | | | | | | | | | | | | | | | |
| 4b | | | | | | | | | | | | | | | | | | | | | | | | | | | | | | | | | | | | |
| 5 | | | | | | | 22 | 22 | 22 | 52 | 52 | 52 | 52 | 52 | 52 | 52 | 52 | 52 | 41 | 41 | 41 | 41 | 41 | 41 | 41 | 41 | 41 | 41 | 41 | 41 | 41 | 41 | 41 | 41 | 41 | 41 | 41 | 41 |
| 6 | | | | | | | | 68 | 68 | 68 | 115 | 115 | 115 | 115 | 115 | 115 | 115 | 115 | 115 | 115 | 115 | 115 | 115 | 115 | 115 | 115 | 115 | 115 | 83 | 83 | 83 | 83 | 83 | 83 | 83 | 83 | 83 | 83 |
| 7 | | | | | | | | | | | | | 59 | 59 | 59 | 101 | 101 | 101 | 101 | 101 | 101 | 101 | 101 | 101 | 101 | 101 | 101 | 101 | 101 | 101 | 101 | 101 | 73 | 73 | 73 | 73 | 73 | 73 | 73 |
| 8 | | | | | | | | | | | | | | | 49 | 49 | 49 | 83 | 83 | 83 | 83 | 83 | 83 | 83 | 83 | 83 | 83 | 83 | 83 | 60 | 60 | 60 | 60 | 60 | 60 | 60 | 60 | 60 | 60 |
| 9 | 21 | 21 | 21 | 51 | 51 | 51 | 51 | 51 | 51 | 51 | 51 | 51 | 51 | 40 | 40 | 40 | 40 | 40 | 40 | 40 | 40 | 40 | 40 | 40 | 40 | | | | | | | | | | | | |
| 10 | | | | | | | | | | | | | | | | | | | | | | | | | | | | | | | | | | | | |
| 11 | | | | | | | | | | | | | | | | | | | | | | | | | | | | | | | | | | | | |
| 12 | | | | | | | | | | | | | | 47 | 47 | 47 | 47 | 80 | 80 | 80 | 80 | 80 | 80 | 80 | 80 | 80 | 80 | 80 | 80 | 80 | 58 | 58 | 58 | 58 | 58 | 58 | 58 | 58 | 58 | 58 |
| 13 | | | | | | | | | | | | | | | | | | | | | | | | | | | | | | | | | | | | |
| 14 | | | | | | | | | | | | | | | | | | | | | | | | | | | | | | | | | | | | |
| 15 | | | | | | | | | | | | | | | | | | | | | | | | | | | | | | | | | | | | |
| 16 | | | | | | | | | | | | | | | | | | | | | | | | | | | | | | | | | | | | |
| 17 | | | | | | | | | | | | | | | | | | | | | | | | | | | | | | | | | | | | |
| 18 | | | | | | | | | | | | | | | | | | | | | | | | | | | | | | | | | | | | |
| 19 | | | | | | | | | | | | | | | | | | | | | | | | | | | | | | | | | | | | |
| 20 | | | | | | | | | | | | | | | | | | | | | | | | | | | | | | | | | | | | |
| 21 | | | | | | | | | | | | | | | | | | | | | | | | | | | | | | | | | | | | |
| 22 | | | | | | | | | | | | | | | | | | | | | | | | | | | | | | | | | | | | |
| 23 | | | | | | | | | | | | | | | | | | | | | | | | | | | | | | | | | | | | |
| 24 | | | | | | | | | | | | | | | | | | | | | | | | | | | | | | | | | | | | |
| 25 | | | | | | | | | | | | | | | | | | | | | | | | | | | | | | | | | | | | |
| 26 | | | | | | | | | | | | | | | | | | | | | | | | | | | | | | | | | | | | |
| 27 | | | | | | | | | | | | | | | | | | | | | | | | | | | | | | | | | | | | |
| 28 | | | | | | | | | | | | | | | | | | | | | | | | | | | | | | | | | | | | |
| 29 | 17 | 17 | 17 | 41 | 41 | 41 | 41 | 41 | 41 | 41 | 32 | 32 | 32 | 32 | 32 | 32 | 32 | 32 | 32 | | | | | | | | | | | | | | | | | |
| 30 | | | | | | | | | | | | | 13 | 13 | 31 | 31 | 31 | 31 | 31 | 31 | 24 | 24 | 24 | 24 | 24 | 24 | 24 | 24 | 24 | | | | | | | | | |
| 31 | | | | | | | | | | | | | | | | | | | | | | | | | | | | | | | | | | | | |
| 32 | | | | | | | | | | | | | | | | | | | | | | | | | | | | | | | | | | | | |
| 33 | | | | | | | | | | | | | | | | | | | | | | | | | | | | | | | | | | | | |
| 34 | | | | | | | | | | | | | | | | | | | | | | | | | | | | | | | | | | | | |
| 35 | | | | | | | | | | | | | | | | | | | | | | | | | | | | | | | | | | | | |
| 36 | 4 | 4 | 11 | 11 | 11 | 11 | 9 | 9 | 9 | 9 | 9 | 9 | 9 | 9 | | | | | | | | | | | | | | | | | | | | | | |
| 37 | | | | | | | | | | | | | | | | | | | | | | | | | | | | | | | | | | | | |
| 38 | | | | | | | | | | | | | | | | | | | | | | | | | | | | | | | | | | | | |
| 39 | | | | | | | | | | | | | | | | | | | | | | | | | | | | | | | | | | | | |
| 40 | | | | | | | | | | | | | | | | | | | | | | | | | | | | | | | | | | | | |
| 41 | | | | | | | | | | | | | | | | | | | | | | | | | | | | | | | | | | | | |
| 42 | | | | | | | | | | | | | | | | | | | | | | | | | | | | | | | | | | | | |
| 43 | | | | | | | | | | | | | | | | | | | | | | | | | | | | | | | | | | | | |
| 44 | | | | | | | | | | | | | | | | | | | | | | | | | 4 | 4 | 9 | 9 | 9 | 9 | 9 | 8 | 8 | 8 | 8 | 8 |
| 45 | | | | | | | | | | | | | 2 | 2 | 5 | 5 | 5 | 5 | 5 | 4 | 4 | 4 | 4 | 4 | | | | | | | | | | | | |
| 46 | | | | | | | | | | | | | | | | | | | | | | | | | | | | | | | | | | | | |
| 47 | | | | | | | | | | | | | | | | | | | | | | | | | | | | | | | | | | | | |
| 48 | | | | | | | | | | | | | | | | | | | | | | | | | | | | | | | | | | | | |
| 49 | | | | | | | | | | | | | | | | | | | | | | | | | | | | | | | | | | | | |
| 50 | | | | | | | | | | | | | | | | | | | | | | | | | | | | | | | | | | | | |
| 51 | | | | | | | | | | | | | | | | | | | | | | | | | | | | | | | | | | | | |
| 52 | | | | | | | | | | | | | | | | | | | | | | | | | | | | | | | | | | | | |
| 53 | | | | | | | | | | | | | | | | | | | | | | | | | 4 | 4 | 10 | 10 | 10 | 10 | 10 | 8 | 8 | 8 | 8 | 8 |
| 54 | 7 | 7 | 18 | 18 | 18 | 18 | 18 | 15 | 15 | 15 | 15 | 15 | 15 | 15 | 15 | 15 | | | | | | | | | | | | | | | | | | | | |
| 55 | | | | | | | | | | | | | | | | | | | | | | | | | | | | | | | | | | | | |
| 56 | | | | | | | | | | | | | | | | | | | | | | | | | | | | | | | | | | | | |
| 57 | | | | | | | | | | | | | | | | | | | | | | | | | | | | | | | | | | | | |
| 58 | | | | | | | | | | | | | | | | | | | | | | | | | | | | | | | | | | | | |
| 59 | | | | | | | | | | | | | | | | | | | | | | | | | | | | | | | | | | | | |
| 60 | | | | | | | | | | | | | | | | | | | | | | | | | | | | | | | | | | | | |
| 61 | | | | | | | | | | | | | | | | | | | | | | | | | | | | | | | | | | | | |
| 62 | | | | | | | | | | | | | | | | | | | | | | | | | | | | | | | | | | | | |
| 63 | | | | | | | | | | | | | | | | | | | | | | | | | | | | | | | | | | | | |
| 64 | | | | | | | | | | | | | | | | | | | | | | | | | | | | | | | | | | | | |
| 65 | | | | | | | | | | | | | | | | | | | | | | | | | | | | | | | | | | | | |
| 66 | | | | | | | | | | | | | | | | | | | | | | | | | | | | | | | | | | | | |
| 67 | | | | | | | | | | | | | | | | | | | | | | | | | | | | | | | | | | | | |
| 68 | 13 | 13 | 13 | 32 | 32 | 32 | 32 | 32 | 32 | 25 | 25 | | 25 | 25 | 25 | 25 | 25 | 25 | 25 | | | | | | | | | | | | | | | | | |
| 69 | | | | | | | | | | | | | 8 | 8 | 22 | 22 | 22 | 22 | 17 | 17 | 17 | 17 | 17 | | 17 | 17 | 17 | | | | | | | | | | |

| Site | 2021 | | | | | | | | | | | | 2022 | | | | | | | | | | | | 2023 | | | | | | | | | | | |
|---|---|---|---|---|---|---|---|---|---|---|---|---|---|---|---|---|---|---|---|---|---|---|---|---|---|---|---|---|---|---|---|---|---|---|---|---|
| | J | F | M | A | M | J | J | A | S | O | N | D | J | F | M | A | M | J | J | A | S | O | N | D | J | F | M | A | M | J | J | A | S | O | N | D |
| 1 | | | | | | | | | | | | | 15 | 15 | 15 | 36 | 36 | 36 | 36 | 36 | 36 | 36 | 36 | 29 | 29 | 29 | 29 | 29 | 29 | 29 | 29 | | | | | | |
| 2 | | | | | | | | | | | | | | | | | | | | | | | | | | | | | | | | | | | | |
| 3 | | | | | | | | | | | | | 14 | 14 | 14 | 33 | 33 | 33 | 33 | 33 | 33 | 33 | 33 | 26 | 26 | 26 | 26 | 26 | 26 | 26 | 26 | | | | | | |
| 4a | | | | | | | | | | | | | | | | | | | | | | | | | | | | | | | | | | | | |
| 4b | | | | | | | | | | | | | | | | | | | | | | | | | | | | | | | | | | | | |
| 5 | 180 | 180 | 180 | 307 | 307 | 307 | 307 | 307 | 307 | 307 | 307 | 307 | 307 | 307 | 307 | 222 | 222 | 222 | 222 | 222 | 222 | 222 | 222 | 222 | 222 | | | | | | | | | | | |
| 6 | | | | | | | | | | | | | | | | | | | | | | | | | | | | | | | | | | | | |
| 7 | | | | | | | | | | | | | | | | | | | | | | | | | | | | | | | | | | | | |
| 8 | | | | | | | | | | | | | | | | | | | | | | | | | | | | | | | | | | | | |
| 9 | | | | | | | | | | | | | | | | | | | | | | | | | | | | | | | | | | | | |
| 10 | | | | | | | | | | | | | | | | | | | | | | | | | | | | | | | | | | | | |
| 11 | | | | | | | | | | | | | | | | | | | | | | | | | | | | | | | | | | | | |
| 12 | | | | | | | | | | | | | | | | | | | | | | | | | | | | | | | | | | | | |
| 13 | | | | | | | | | | | | | | | | | | | | | | | | | | | | | | | | | | | | |
| 14 | | | | | | | | | | | | | | | | | | | | | | | | | | | | | | | | | | | | |
| 15 | | | | | | | | | | | | | | | | | | | | | | | | | | | | | | | | | | | | |
| 16 | | | | | | | | | | | | | | | | | | | | | | | | | | | | | | | | | | | | |
| 17 | | | | | | | | | | | | | | | | | | | | | | | | | | | | | | | | | | | | |
| 18 | | | | | | | | | | | | | | | | | | | | | | | | | | | | | | | | | | | | |
| 19 | | | | | | | | | | | | | | | | | | | | | | | | | | | | | | | | | | | | |
| 20 | | | | | | | | | | | | | | | | | | | | | | | | | | | | | | | | | | | | |
| 21 | | | | | | | | | | | | | | | | | | | | | | | | | | | | | | | | | | | | |
| 22 | | | | | | | | | | | | | | | | | | | | | | | | | | | | | | | | | | | | |
| 23 | | | | | | | | | | | | | | | | | | | | | | | | | | | | | | | | | | | | |
| 24 | | | | | | | | | | | | | | | | | | | | | | | | | | | | | | | | | | | | |
| 25 | | | | | | | | | | | | | | | | | | | | | | | | | | | | | | | | | | | | |
| 26 | | | | | | | | | | | | | | | | | | | | | | | | | | | | | | | | | | | | |
| 27 | | | | | | | | | | | | | | | | | | | | | | | | | | | | | | | | | | | | |
| 28 | | | | | | | | | | | | | | | | | | | | | | | | | | | | | | | | | | | | |
| 29 | | | | | | | | | | | | | | | | | | | | | | | | | | | | | | | | | | | | |
| 30 | | | | | | | | | | | | | | | | | | | | | | | | | | | | | | | | | | | | |
| 31 | | | | | | | | | | | | | | | | | | | | | | | | | | | | | | | | | | | | |
| 32 | | | | | | | | | | | | | | | | | | | | | | | | | | | | | | | | | | | | |
| 33 | | | | | | | | | | | | | | | | | | | | | | | | | | | | | | | | | | | | |
| 34 | | | | | | | | | | | | | | | | | | | | | | | | | | | | | | | | | | | | |
| 35 | 2 | 2 | 6 | 6 | 6 | 6 | 5 | 5 | 5 | 5 | 5 | | | | | | | | | | | | | | | | | | | | | | | | | |
| 36 | | | | | | | | | | | | | | | | | | | | | | | | | | | | | | | | | | | | |
| 37 | | | | | | | | | | | | | 2 | 2 | 4 | 4 | 4 | 4 | 3 | 3 | 3 | | | | 3 | 3 | | | | | | | | | | |
| 38 | | | | | | | | | | | | | | | | | | | | | | | | | | | | | | | | | | | | |
| 39 | | | | | | | | | | | | | | | | | | | | | | | | | | | | | | | | | | | | |
| 40 | | | | | | | | | | | | | 4 | 4 | 12 | 12 | 12 | 12 | 9 | 9 | 9 | 9 | 9 | | | | | | | | | | | | | | |
| 41 | | | | | | | | | | | | | | | | | | | | | | | | | | | | | | | | | | | | |
| 42 | | | | | | | | | | | | | 2 | 2 | 5 | 5 | 5 | 5 | 5 | 4 | 4 | 4 | 4 | 4 | | | | | | | | | | | | |
| 43 | | | | | | | | | | | | | | | | | | | | | | | | | | | | | | | | | | | | |
| 44 | | | | | | | | | | | | | | | | | | | | | | | | | | | | | | | | | | | | |
| 45 | | | | | | | | | | | | | | | | | | | | | | | | | 4 | 4 | 11 | 11 | 11 | 11 | 11 | 9 | 9 | 9 | 9 | 9 |
| 46 | | | | | | | | | | | | | | | | | | | | | | | | | | | | | | | | | | | | |
| 47 | | | | | | | | | | | | | 2 | 2 | 5 | 5 | 5 | 5 | 5 | 4 | 4 | 4 | 4 | 4 | | | | | | | | | | | | |
| 48 | | | | | | | | | | | | | | | | | | | | | | | | | 2 | 2 | 5 | 5 | 5 | 5 | 5 | 4 | 4 | 4 | 4 | 4 |
| 49 | 10 | 10 | 26 | 26 | 26 | 26 | 26 | 21 | 21 | 21 | 21 | 21 | 21 | 21 | 21 | 21 | | | | | | | | | | | | | | | | | | | | |
| 50 | | | | | | | | | | | | | | | | | | | | | | | | | | | | | | | | | | | | |
| 51 | | | | | | | | | | | | | | | | | | | | | | | | | | | | | | | | | | | | |
| 52 | | | | | | | | | | | | | 2 | 2 | 5 | 5 | 5 | 5 | 5 | 4 | 4 | 4 | 4 | 4 | | | | | | | | | | | | |
| 53 | | | | | | | | | | | | | | | | | | | | | | | | | | | | | | | | | | | | |
| 54 | | | | | | | | | | | | | | | | | | | | | | | | | | | | | | | | | | | | |
| 55 | 7 | 7 | 18 | 18 | 18 | 18 | 18 | 14 | 14 | 14 | 14 | 14 | 14 | 14 | 14 | | | | | | | | | | | | | | | | | | | | | |
| 56 | | | | | | | | | | | | | | | | | | | | | | | | | | | | | | | | | | | | |
| 57 | | | | | | | | | | | | | | | | | | | | | | | | | | | | | | | | | | | | |
| 58 | | | | | | | | | | | | | | | | | | | | | | | | | | | | | | | | | | | | |
| 59 | | | | | | | | | | | | | | | | | | | | | | | | | | | | | | | | | | | | |
| 60 | | | | | | | | | | | | | | | | | | | | | | | | | 2 | 2 | 5 | 5 | 5 | 5 | 5 | 4 | 4 | 4 | 4 | 4 |
| 61 | | | | | | | | | | | | | | | | | | | | | | | | | | | | | | | | | | | | |
| 62 | | | | | | | | | | | | | | | | | | | | | | | | | | | | | | | | | | | | |
| 63 | | | | | | | | | | | | | | | | | | | | | | | | | | | | | | | | | | | | |
| 64 | | | | | | | | | | | | | | | | | | | | | | | | | | | | | | | | | | | | |
| 65 | | | | | | | | | | | | | | | | | | | | | | | | | | | | | | | | | | | | |
| 66 | | | | | | | | | | | | | | | | | | | | | | | | | | | | | | | | | | | | |
| 67 | | | | | | | | | | | | | | | | | | | | | | | | | | | | | | | | | | | | |
| 68 | | | | | | | | | | | | | | | | | | | | | | | | | | | | | | | | | | | | |
| 69 | | | | | | | | | | | | | | | | | | | | | | | | | | | | | | | | | | | | |

| Site | 2024 | | | | | | | | | | | | 2025 | | | | | | | | | | | | 2026 | | | | | | | | | | | |
|---|---|---|---|---|---|---|---|---|---|---|---|---|---|---|---|---|---|---|---|---|---|---|---|---|---|---|---|---|---|---|---|---|---|---|---|---|
| | J | F | M | A | M | J | J | A | S | O | N | D | J | F | M | A | M | J | J | A | S | O | N | D | J | F | M | A | M | J | J | A | S | O | N | D |
| 1 | | | | | | | | | | | | | | | | | | | | | | | | | | | | | | | | | | | | |
| 2 | 46 | 46 | | | | | | | | | | | 46 | 46 | 78 | 78 | 78 | 78 | 78 | 78 | 78 | 78 | 78 | 78 | 78 | 78 | 78 | 78 | 78 | 78 | 78 | 78 | 78 | 78 | 78 | 78 |
| 3 | | | | | | | | | | | | | | | | | | | | | | | | | | | | | | | | | | | | |
| 4a | | | | | | | | | | | | | | | | | | | | | | | | | | | | | | | | | | | | |
| 4b | | | | | | | | | | | | | | | | | | | | | | | | | | | | | | | | | | | | |
| 5 | | | | | | | | | | | | | | | | | | | | | | | | | | | | | | | | | | | | |
| 6 | | | | | | | | | | | | | | | | | | | | | | | | | | | | | | | | | | | | |
| 7 | | | | | | | | | | | | | | | | | | | | | | | | | | | | | | | | | | | | |
| 8 | | | | | | | | | | | | | | | | | | | | | | | | | | | | | | | | | | | | |
| 9 | | | | | | | | | | | | | | | | | | | | | | | | | | | | | | | | | | | | |
| 10 | 86 | 86 | 86 | 86 | 86 | 147 | 147 | 147 | 147 | 147 | 147 | 147 | 147 | 147 | 147 | 147 | 147 | 147 | 147 | 147 | 147 | 147 | 147 | 147 | 106 | 106 | 106 | 106 | 106 | 106 | 106 | 106 | 106 | 106 | 106 | 106 |
| 11 | | | | | | | | | | | | | 60 | 60 | 60 | 103 | 103 | 103 | 103 | 103 | 103 | 103 | 103 | 103 | 103 | 103 | 103 | 103 | 103 | 103 | 103 | 103 | 103 | 103 | 103 | 103 |
| 12 | | | | | | | | | | | | | | | | | | | | | | | | | | | | | | | | | | | | |
| 13 | 45 | 45 | 45 | 45 | 77 | 77 | 77 | 77 | 77 | 77 | 77 | 77 | 77 | 77 | 77 | 56 | 56 | 56 | 56 | 56 | 56 | 56 | 56 | 56 | 56 | 56 | | | | | | | | | | |
| 14 | 39 | 39 | | | | | | | | | | | | | | | | | | | | | | | | | | | | | | | | | | |
| 15 | 15 | 15 | 15 | 36 | 36 | 36 | 36 | 36 | 36 | 36 | 36 | 28 | 28 | 28 | 28 | 28 | 28 | 28 | 28 | 28 | | | | | | | | | | | | | | | | |
| 16 | | | | | | | | | | | | | | | | | | | | | | | | | | | | | | | | | | | | |
| 17 | 74 | 74 | 74 | 74 | 74 | 126 | 126 | 126 | 126 | 126 | 126 | 126 | 126 | 126 | 126 | 126 | 126 | 126 | 126 | 126 | 126 | 126 | 126 | 126 | 91 | 91 | 91 | 91 | 91 | 91 | 91 | 91 | 91 | 91 | 91 | |
| 18 | 75 | 75 | 75 | 75 | 75 | 75 | | | | | | | | | | | | | | | | | | | | | | | | | | | | | | |
| 19 | | | | | | | | | | | | | | | | | | | | | | | | | | | | | | | | | | | | |
| 20 | 61 | 61 | 61 | 61 | 104 | 104 | 104 | 104 | 104 | 104 | 104 | 104 | 104 | 104 | 104 | 104 | 104 | 104 | 104 | 104 | 104 | 104 | 75 | 75 | 75 | 75 | 75 | 75 | 75 | 75 | | | | | | |
| 21 | | | | | | | | | | | | | 50 | 50 | 50 | 50 | 86 | 86 | 86 | 86 | 86 | 86 | 86 | 86 | 86 | 86 | 86 | 86 | 86 | 86 | 62 | 62 | 62 | 62 | 62 | 62 |
| 22 | 48 | 48 | 48 | 81 | 81 | 81 | 81 | 81 | 81 | 81 | 81 | 59 | 59 | 59 | 59 | 59 | 59 | 59 | 59 | 59 | 59 | 59 | 59 | 59 | | | | | | | | | | | | |
| 23 | 22 | 22 | 22 | 22 | | | | | | | | | | | | | | | | | | | | | | | | | | | | | | | | |
| 24 | | | | | | | | | | | | | | | | | | | | | | | | | | | | | | | | | | | | |
| 25 | | | | | | | | | | | | | | | | | | | | | | | | | | | | | | | | | | | | |
| 26 | | | | | | | | | | | | | | | | | | | | | | | | | | | | | | | | | | | | |
| 27 | | | | | | | | | | | | | | | | | | | | | | | | | | | | | | | | | | | | |
| 28 | | | | | | | | | | | | | | | | | | | | | | | | | | | | | | | | | | | | |
| 29 | | | | | | | | | | | | | | | | | | | | | | | | | | | | | | | | | | | | |
| 30 | | | | | | | | | | | | | | | | | | | | | | | | | | | | | | | | | | | | |
| 31 | | | | | | | | | | | | | | | | | | | | | | | | | | | | | | | | | | | | |
| 32 | | | | | | | | | | | | | | | | | | | | | | | | | | | | | | | | | | | | |
| 33 | | | | | | | | | | | | | | | | | | | | | | | | | | | | | | | | | | | | |
| 34 | | | | | | | | | | | | | | | | | | | | | | | | | | | | | | | | | | | | |
| 35 | | | | | | | | | | | | | | | | | | | | | | | | | | | | | | | | | | | | |
| 36 | | | | | | | | | | | | | | | | | | | | | | | | | | | | | | | | | | | | |
| 37 | | | | | | | | | | | | | | | | | | | | | | | | | | | | | | | | | | | | |
| 38 | | | | | | | | | | | | | | | | | | | | | | | | | | | | | | | | | | | | |
| 39 | | | | | | | | | | | | | | | | | | | | | | | | | | | | | | | | | | | | |
| 40 | 2 | 2 | 5 | 5 | 5 | 5 | 4 | 4 | 4 | 4 | 4 | | | | | | | | | | | | | | | | | | | | | | | | | |
| 41 | | | | | | | | | | | | | | | | | | | | | | | | | | | | | | | | | | | | |
| 42 | | | | | | | | | | | | | | | | | | | | | | | | | | | | | | | | | | | | |
| 43 | | | | | | | | | | | | | | | | | | | | | | | | | | | | | | | | | | | | |
| 44 | | | | | | | | | | | | | | | | | | | | | | | | | | | | | | | | | | | | |
| 45 | | | | | | | | | | | | | | | | | | | | | | | | | | | | | | | | | | | | |
| 46 | | | | | | | | | | | | | | | | | | | | | | | | | | | | | | | | | | | | |
| 47 | | | | | | | | | | | | | | | | | | | | | | | | | | | | | | | | | | | | |
| 48 | | | | | | | | | | | | | | | | | | | | | | | | | | | | | | | | | | | | |
| 49 | | | | | | | | | | | | | | | | | | | | | | | | | | | | | | | | | | | | |
| 50 | | | | | | | | | | | | | | | | | | | | | | | | | | | | | | | | | | | | |
| 51 | | | | | | | | | | | | | | | | | | | | | | | | | | | | | | | | | | | | |
| 52 | 5 | 5 | 13 | 13 | 13 | 13 | 11 | 11 | 11 | 11 | 11 | | | | | | | | | | | | | | | | | | | | | | | | | |
| 53 | | | | | | | | | | | | | | | | | | | | | | | | | | | | | | | | | | | | |
| 54 | | | | | | | | | | | | | | | | | | | | | | | | | | | | | | | | | | | | |
| 55 | | | | | | | | | | | | | | | | | | | | | | | | | | | | | | | | | | | | |
| 56 | | | | | | | | | | | | | 20 | 20 | 20 | 47 | 47 | 47 | 47 | 47 | 47 | 47 | 47 | 47 | 47 | 47 | 47 | 47 | 47 | 47 | 47 | 37 | 37 | 37 | 37 | 37 | 37 |
| 57 | 8 | 8 | 21 | 21 | 21 | 21 | 17 | 17 | 17 | 17 | 17 | | 17 | 17 | 17 | | | | | | | | | | | | | | | | | | | | | |
| 58 | | | | | | | | | | | | | | | | | | | | | | | | | | | | | | | | | | | | |
| 59 | | | | | | | | | | | | | 8 | 8 | 22 | 22 | 22 | 22 | 17 | 17 | 17 | 17 | 17 | 17 | 17 | 17 | | | | | | | | | | |
| 60 | | | | | | | | | | | | | | | | | | | | | | | | | | | | | | | | | | | | |
| 61 | | | | | | | | | | | | | | | | | | | | | | | | | | | | | | | | | | | | |
| 62 | 6 | 6 | 16 | 16 | 16 | 16 | 13 | 13 | 13 | 13 | 13 | | | | | | | | | | | | | | | | | | | | | | | | | |
| 63 | 16 | 16 | 37 | 37 | 37 | 37 | 37 | 37 | 29 | 29 | 29 | 29 | 29 | 29 | 29 | 29 | 29 | | | | | | | | | | | | | | | | | | | |
| 64 | | | | | | | | | | | | | | | | | | | | | | | | | | | | | | | | | | | | |
| 65 | | | | | | | | | | | | | | | | | | | | | | | | | | | | | | | | | | | | |
| 66 | | | | | | | | | | | | | | | | | | | | | | | | | | | | | | | | | | | | |
| 67 | | | | | | | | | | | | | | | | | | | | | | | | | | | | | | | | | | | | |
| 68 | 6 | 6 | 17 | 17 | 17 | 17 | 17 | 13 | 13 | 13 | 13 | 13 | 13 | 13 | 13 | | | | | | | | | | | | | | | | | | | | | |
| 69 | | | | | | | | | | | | | | | | | | | | | | | | | | | | | | | | | | | | |

Demolition/Excavation/Foundation
Building Superstructure/Exterior
Interior Fit-Out

Construction Truck Projections

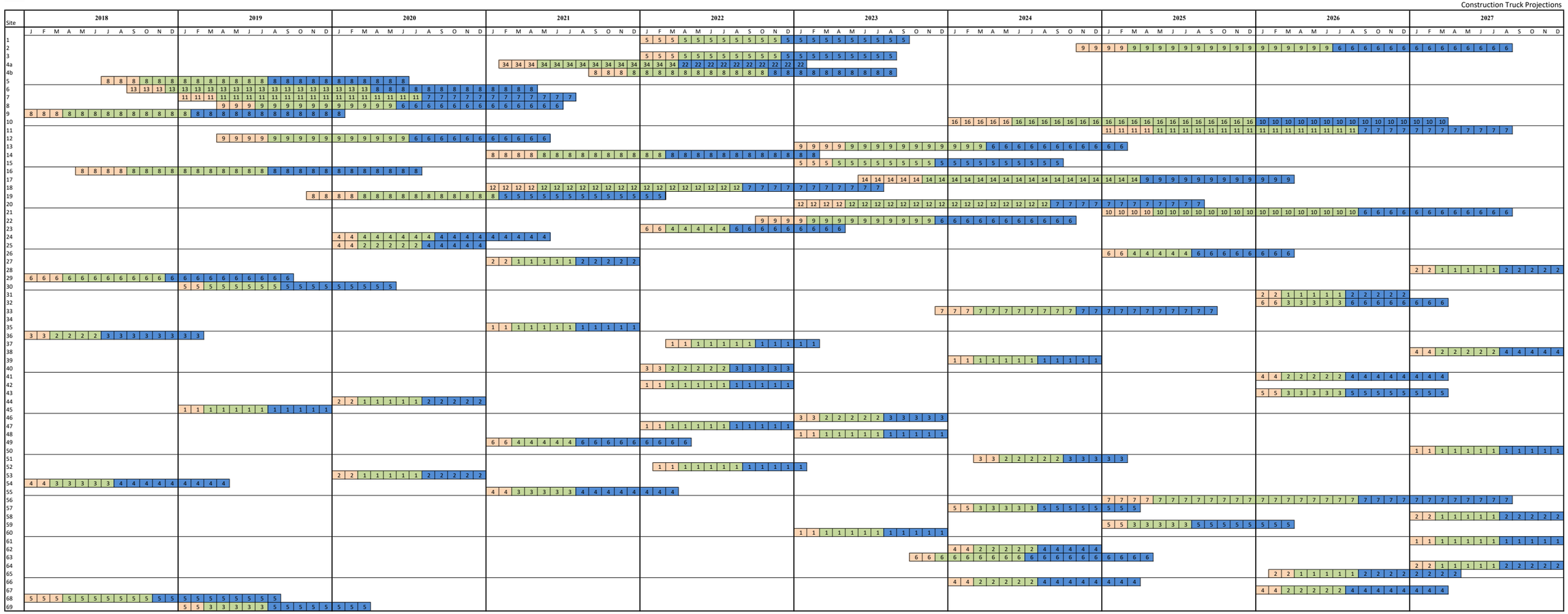

Construction Noise Results
East Harlem Rezoning

| CadnaA Receptor Site | ID | Floor | Façade | Existing | | Demolition, Excavation and Foundation | | | | | | Superstructure and Exteriors | | | | | | Interior Fit Out | | | | | |
|---|---|---|---|---|---|---|---|---|---|---|---|---|---|---|---|---|---|---|---|---|---|---|---|
| | | | | | | Leq | | | | L10 | | Leq | | | | L10 | | Leq | | | | L10 | |
| | | | | Leq(1) | L10 | Const | Total | Change | Exceed? | total | Interior | Const | Total | Change | Exceed? | total | Interior | Const | Total | Change | Exceed? | total | Interior |
| Site 5 A | 1 | 1 | A | 79.2 | 82.7 | 72.5 | 80.0 | 0.8 | no | 83.5 | 46.5 | 75.3 | 80.7 | 1.5 | no | 84.2 | 59.2 | 72.5 | 80.0 | 0.8 | no | 83.5 | 58.5 |
| Site 5 A | 2 | 2 | A | 79.2 | 82.7 | 73.0 | 80.1 | 0.9 | no | 83.6 | 58.6 | 75.4 | 80.7 | 1.5 | no | 84.2 | 59.2 | 72.6 | 80.1 | 0.9 | no | 83.6 | 58.6 |
| Site 5 A | 3 | 3 | A | 79.2 | 82.7 | 74.5 | 80.5 | 1.3 | no | 84.0 | 59.0 | 75.6 | 80.8 | 1.6 | no | 84.3 | 59.3 | 73.0 | 80.1 | 0.9 | no | 83.6 | 58.6 |
| Site 5 A | 4 | 4 | A | 79.2 | 82.7 | 74.9 | 80.6 | 1.4 | no | 84.1 | 59.1 | 75.6 | 80.8 | 1.6 | no | 84.3 | 59.3 | 73.0 | 80.1 | 0.9 | no | 83.6 | 58.6 |
| Site 5 A | 5 | 5 | A | 79.2 | 82.7 | 73.9 | 80.3 | 1.1 | no | 83.8 | 58.8 | 75.4 | 80.7 | 1.5 | no | 84.2 | 59.2 | 73.0 | 80.1 | 0.9 | no | 83.6 | 58.6 |
| Site 5 A | 6 | 6 | A | 79.2 | 82.7 | 73.9 | 80.3 | 1.1 | no | 83.8 | 58.8 | 75.2 | 80.7 | 1.5 | no | 84.2 | 59.2 | 72.5 | 80.0 | 0.8 | no | 83.5 | 58.5 |
| Site 5 A | 7 | 7 | A | 79.2 | 82.7 | 71.0 | 79.8 | 0.6 | no | 83.3 | 58.3 | 75.2 | 80.7 | 1.5 | no | 84.2 | 59.2 | 72.6 | 80.1 | 0.9 | no | 83.6 | 58.6 |
| Site 5 A | 8 | 8 | A | 79.2 | 82.7 | 66.9 | 79.4 | 0.2 | no | 82.9 | 57.9 | 72.0 | 80.0 | 0.8 | no | 83.5 | 58.5 | 62.8 | 79.3 | 0.1 | no | 82.8 | 57.8 |
| Site 5 B | 1 | 1 | B | 79.2 | 82.7 | 73.0 | 80.1 | 0.9 | no | 83.6 | 58.6 | 75.4 | 80.7 | 1.5 | no | 84.2 | 59.2 | 72.8 | 80.1 | 0.9 | no | 83.6 | 58.6 |
| Site 5 B | 2 | 2 | B | 79.2 | 82.7 | 73.3 | 80.2 | 1.0 | no | 83.7 | 58.7 | 75.4 | 80.7 | 1.5 | no | 84.2 | 59.2 | 72.7 | 80.1 | 0.9 | no | 83.6 | 58.6 |
| Site 5 B | 3 | 3 | B | 79.2 | 82.7 | 73.7 | 80.3 | 1.1 | no | 83.8 | 58.8 | 75.4 | 80.7 | 1.5 | no | 84.2 | 59.2 | 72.8 | 80.1 | 0.9 | no | 83.6 | 58.6 |
| Site 5 B | 4 | 4 | B | 79.2 | 82.7 | 74.4 | 80.4 | 1.2 | no | 83.9 | 58.9 | 75.4 | 80.7 | 1.5 | no | 84.2 | 59.2 | 72.7 | 80.1 | 0.9 | no | 83.6 | 58.6 |
| Site 5 B | 5 | 5 | B | 79.2 | 82.7 | 75.7 | 80.8 | 1.6 | no | 84.3 | 59.3 | 75.3 | 80.7 | 1.5 | no | 84.2 | 59.2 | 72.5 | 80.0 | 0.8 | no | 83.5 | 58.5 |
| Site 5 B | 6 | 6 | B | 79.2 | 82.7 | 71.8 | 79.9 | 0.7 | no | 83.4 | 58.4 | 72.3 | 80.0 | 0.8 | no | 83.5 | 58.5 | 65.1 | 79.4 | 0.2 | no | 82.9 | 57.9 |
| Site 5 B | 7 | 7 | B | 79.2 | 82.7 | 68.4 | 79.5 | 0.3 | no | 83.0 | 58.0 | 72.4 | 80.0 | 0.8 | no | 83.5 | 58.5 | 64.5 | 79.3 | 0.1 | no | 82.8 | 57.8 |
| Site 5 B | 8 | 8 | B | 79.2 | 82.7 | 69.4 | 79.6 | 0.4 | no | 83.1 | 58.1 | 72.3 | 80.0 | 0.8 | no | 83.5 | 58.5 | 64.0 | 79.3 | 0.1 | no | 82.8 | 57.8 |
| Site 5 C | 1 | 1 | C | 79.2 | 82.7 | 69.5 | 79.6 | 0.4 | no | 83.1 | 58.1 | 71.9 | 79.9 | 0.7 | no | 83.4 | 58.4 | 68.0 | 79.5 | 0.3 | no | 83.0 | 58.0 |
| Site 5 C | 2 | 2 | C | 79.2 | 82.7 | 71.0 | 79.8 | 0.6 | no | 83.3 | 58.3 | 73.0 | 80.1 | 0.9 | no | 83.6 | 58.6 | 70.6 | 79.8 | 0.6 | no | 83.3 | 58.3 |
| Site 5 C | 3 | 3 | C | 79.2 | 82.7 | 71.9 | 79.9 | 0.7 | no | 83.4 | 58.4 | 73.0 | 80.1 | 0.9 | no | 83.6 | 58.6 | 70.4 | 79.7 | 0.5 | no | 83.2 | 58.2 |
| Site 5 C | 4 | 4 | C | 79.2 | 82.7 | 72.2 | 80.0 | 0.8 | no | 83.5 | 58.5 | 72.9 | 80.1 | 0.9 | no | 83.6 | 58.6 | 70.4 | 79.7 | 0.5 | no | 83.2 | 58.2 |
| Site 5 C | 5 | 5 | C | 79.2 | 82.7 | 72.2 | 80.0 | 0.8 | no | 83.5 | 58.5 | 72.8 | 80.1 | 0.9 | no | 83.6 | 58.6 | 70.2 | 79.7 | 0.5 | no | 83.2 | 58.2 |
| Site 5 C | 6 | 6 | C | 79.2 | 82.7 | 66.7 | 79.4 | 0.2 | no | 82.9 | 57.9 | 70.1 | 79.7 | 0.5 | no | 83.2 | 58.2 | 63.3 | 79.3 | 0.1 | no | 82.8 | 57.8 |
| Site 5 C | 7 | 7 | C | 79.2 | 82.7 | 65.9 | 79.4 | 0.2 | no | 82.9 | 57.9 | 70.1 | 79.7 | 0.5 | no | 83.2 | 58.2 | 63.2 | 79.3 | 0.1 | no | 82.8 | 57.8 |
| Site 5 C | 8 | 8 | C | 79.2 | 82.7 | 66.9 | 79.4 | 0.2 | no | 82.9 | 57.9 | 70.1 | 79.7 | 0.5 | no | 83.2 | 58.2 | 63.2 | 79.3 | 0.1 | no | 82.8 | 57.8 |
| Site 5 D | 1 | 1 | D | 79.2 | 82.7 | 61.4 | 79.3 | 0.1 | no | 82.8 | 57.8 | 61.5 | 79.3 | 0.1 | no | 82.8 | 57.8 | 58.0 | 79.2 | 0.0 | no | 82.7 | 57.7 |
| Site 5 D | 2 | 2 | D | 79.2 | 82.7 | 62.4 | 79.3 | 0.1 | no | 82.8 | 57.8 | 62.7 | 79.3 | 0.1 | no | 82.8 | 57.8 | 60.7 | 79.3 | 0.1 | no | 82.8 | 57.8 |
| Site 5 D | 3 | 3 | D | 79.2 | 82.7 | 62.9 | 79.3 | 0.1 | no | 82.8 | 57.8 | 62.8 | 79.3 | 0.1 | no | 82.8 | 57.8 | 60.8 | 79.3 | 0.1 | no | 82.8 | 57.8 |
| Site 5 D | 4 | 4 | D | 79.2 | 82.7 | 63.5 | 79.3 | 0.1 | no | 82.8 | 57.8 | 62.9 | 79.3 | 0.1 | no | 82.8 | 57.8 | 59.1 | 79.2 | 0.0 | no | 82.7 | 57.7 |
| Site 5 D | 5 | 5 | D | 79.2 | 82.7 | 63.8 | 79.3 | 0.1 | no | 82.8 | 57.8 | 62.6 | 79.3 | 0.1 | no | 82.8 | 57.8 | 59.7 | 79.2 | 0.0 | no | 82.7 | 57.7 |
| Site 5 D | 6 | 6 | D | 79.2 | 82.7 | 63.5 | 79.3 | 0.1 | no | 82.8 | 57.8 | 63.5 | 79.3 | 0.1 | no | 82.8 | 57.8 | 59.2 | 79.2 | 0.0 | no | 82.7 | 57.7 |
| Site 5 D | 7 | 7 | D | 79.2 | 82.7 | 59.5 | 79.2 | 0.0 | no | 82.7 | 57.7 | 62.2 | 79.3 | 0.1 | no | 82.8 | 57.8 | 57.0 | 79.2 | 0.0 | no | 82.7 | 57.7 |
| Site 5 D | 8 | 8 | D | 79.2 | 82.7 | 60.2 | 79.3 | 0.1 | no | 82.8 | 57.8 | 65.4 | 79.4 | 0.2 | no | 82.9 | 57.9 | 57.2 | 79.2 | 0.0 | no | 82.7 | 57.7 |
| Site 5 E | 9 | 9 | E | 79.2 | 82.7 | 60.0 | 79.3 | 0.1 | no | 82.8 | 57.8 | 63.0 | 79.3 | 0.1 | no | 82.8 | 57.8 | 54.4 | 79.2 | 0.0 | no | 82.7 | 57.7 |
| Site 5 E | 10 | 10 | E | 79.2 | 82.7 | 61.6 | 79.3 | 0.1 | no | 82.8 | 57.8 | 58.6 | 79.2 | 0.0 | no | 82.7 | 57.7 | 56.3 | 79.2 | 0.0 | no | 82.7 | 57.7 |
| Site 5 E | 11 | 11 | E | 79.2 | 82.7 | 62.0 | 79.3 | 0.1 | no | 82.8 | 57.8 | 58.9 | 79.2 | 0.0 | no | 82.7 | 57.7 | 56.7 | 79.2 | 0.0 | no | 82.7 | 57.7 |
| Site 5 E | 12 | 12 | E | 79.2 | 82.7 | 57.2 | 79.2 | 0.0 | no | 82.7 | 57.7 | 58.7 | 79.2 | 0.0 | no | 82.7 | 57.7 | 56.3 | 79.2 | 0.0 | no | 82.7 | 57.7 |
| Site 5 E | 13 | 13 | E | 79.2 | 82.7 | 57.3 | 79.2 | 0.0 | no | 82.7 | 57.7 | 58.8 | 79.2 | 0.0 | no | 82.7 | 57.7 | 56.6 | 79.2 | 0.0 | no | 82.7 | 57.7 |
| Site 5 E | 14 | 14 | E | 79.2 | 82.7 | 57.5 | 79.2 | 0.0 | no | 82.7 | 57.7 | 59.0 | 79.2 | 0.0 | no | 82.7 | 57.7 | 56.9 | 79.2 | 0.0 | no | 82.7 | 57.7 |
| Site 5 E | 15 | 15 | E | 79.2 | 82.7 | 57.6 | 79.2 | 0.0 | no | 82.7 | 57.7 | 59.2 | 79.2 | 0.0 | no | 82.7 | 57.7 | 57.2 | 79.2 | 0.0 | no | 82.7 | 57.7 |
| Site 5 E | 16 | 16 | E | 79.2 | 82.7 | 57.8 | 79.2 | 0.0 | no | 82.7 | 57.7 | 59.3 | 79.2 | 0.0 | no | 82.7 | 57.7 | 57.7 | 79.2 | 0.0 | no | 82.7 | 57.7 |
| Site 5 E | 17 | 17 | E | 79.2 | 82.7 | 57.9 | 79.2 | 0.0 | no | 82.7 | 57.7 | 59.4 | 79.2 | 0.0 | no | 82.7 | 57.7 | 58.0 | 79.2 | 0.0 | no | 82.7 | 57.7 |
| Site 5 E | 18 | 18 | E | 79.2 | 82.7 | 58.6 | 79.2 | 0.0 | no | 82.7 | 57.7 | 59.5 | 79.2 | 0.0 | no | 82.7 | 57.7 | 58.4 | 79.2 | 0.0 | no | 82.7 | 57.7 |
| Site 5 E | 19 | 19 | E | 79.2 | 82.7 | 58.6 | 79.2 | 0.0 | no | 82.7 | 57.7 | 59.6 | 79.2 | 0.0 | no | 82.7 | 57.7 | 58.6 | 79.2 | 0.0 | no | 82.7 | 57.7 |
| Site 5 F | 9 | 9 | F | 79.2 | 82.7 | 70.9 | 79.8 | 0.6 | no | 83.3 | 58.3 | 70.8 | 79.8 | 0.6 | no | 83.3 | 58.3 | 64.8 | 79.4 | 0.2 | no | 82.9 | 57.9 |
| Site 5 F | 10 | 10 | F | 79.2 | 82.7 | 68.7 | 79.6 | 0.4 | no | 83.1 | 58.1 | 70.2 | 79.7 | 0.5 | no | 83.2 | 58.2 | 61.8 | 79.3 | 0.1 | no | 82.8 | 57.8 |
| Site 5 F | 11 | 11 | F | 79.2 | 82.7 | 69.8 | 79.7 | 0.5 | no | 83.2 | 58.2 | 70.3 | 79.7 | 0.5 | no | 83.2 | 58.2 | 62.6 | 79.3 | 0.1 | no | 82.8 | 57.8 |
| Site 5 F | 12 | 12 | F | 79.2 | 82.7 | 70.4 | 79.7 | 0.5 | no | 83.2 | 58.2 | 70.2 | 79.7 | 0.5 | no | 83.2 | 58.2 | 63.3 | 79.3 | 0.1 | no | 82.8 | 57.8 |

Construction Noise Results
East Harlem Rezoning

| CadnaA Receptor Site | ID | Floor | Façade | Existing | | Demolition, Excavation and Foundation | | | | | | Superstructure and Exteriors | | | | | | Interior Fit Out | | | | | |
|---|---|---|---|---|---|---|---|---|---|---|---|---|---|---|---|---|---|---|---|---|---|---|---|
| | | | | | | Leq | | | | L10 | | Leq | | | | L10 | | Leq | | | | L10 | |
| | | | | Leq(1) | L10 | Const | Total | Change | Exceed? | total | Interior | Const | Total | Change | Exceed? | total | Interior | Const | Total | Change | Exceed? | total | Interior |
| Site 5 F | 13 | 13 | F | 79.2 | 82.7 | 72.3 | 80.0 | 0.8 | no | 83.5 | 58.5 | 70.2 | 79.7 | 0.5 | no | 83.2 | 58.2 | 63.4 | 79.3 | 0.1 | no | 82.8 | 57.8 |
| Site 5 F | 14 | 14 | F | 79.2 | 82.7 | 71.4 | 79.9 | 0.7 | no | 83.4 | 58.4 | 70.3 | 79.7 | 0.5 | no | 83.2 | 58.2 | 64.0 | 79.3 | 0.1 | no | 82.8 | 57.8 |
| Site 5 F | 15 | 15 | F | 79.2 | 82.7 | 71.5 | 79.9 | 0.7 | no | 83.4 | 58.4 | 70.3 | 79.7 | 0.5 | no | 83.2 | 58.2 | 64.4 | 79.3 | 0.1 | no | 82.8 | 57.8 |
| Site 5 F | 16 | 16 | F | 79.2 | 82.7 | 71.6 | 79.9 | 0.7 | no | 83.4 | 58.4 | 70.4 | 79.7 | 0.5 | no | 83.2 | 58.2 | 64.7 | 79.4 | 0.2 | no | 82.9 | 57.9 |
| Site 5 F | 17 | 17 | F | 79.2 | 82.7 | 71.6 | 79.9 | 0.7 | no | 83.4 | 58.4 | 70.4 | 79.7 | 0.5 | no | 83.2 | 58.2 | 64.9 | 79.4 | 0.2 | no | 82.9 | 57.9 |
| Site 5 F | 18 | 18 | F | 79.2 | 82.7 | 72.1 | 80.0 | 0.8 | no | 83.5 | 58.5 | 70.5 | 79.7 | 0.5 | no | 83.2 | 58.2 | 65.2 | 79.4 | 0.2 | no | 82.9 | 57.9 |
| Site 5 F | 19 | 19 | F | 79.2 | 82.7 | 72.3 | 80.0 | 0.8 | no | 83.5 | 58.5 | 70.5 | 79.7 | 0.5 | no | 83.2 | 58.2 | 65.6 | 79.4 | 0.2 | no | 82.9 | 57.9 |
| Site 5 G | 9 | 9 | G | 79.2 | 82.7 | 63.7 | 79.3 | 0.1 | no | 82.8 | 57.8 | 70.7 | 79.8 | 0.6 | no | 83.3 | 58.3 | 60.3 | 79.3 | 0.1 | no | 82.8 | 57.8 |
| Site 5 G | 10 | 10 | G | 79.2 | 82.7 | 69.8 | 79.7 | 0.5 | no | 83.2 | 58.2 | 71.9 | 79.9 | 0.7 | no | 83.4 | 58.4 | 66.2 | 79.4 | 0.2 | no | 82.9 | 57.9 |
| Site 5 G | 11 | 11 | G | 79.2 | 82.7 | 70.8 | 79.8 | 0.6 | no | 83.3 | 58.3 | 71.0 | 79.8 | 0.6 | no | 83.3 | 58.3 | 63.0 | 79.3 | 0.1 | no | 82.8 | 57.8 |
| Site 5 G | 12 | 12 | G | 79.2 | 82.7 | 72.0 | 80.0 | 0.8 | no | 83.5 | 58.5 | 71.1 | 79.8 | 0.6 | no | 83.3 | 58.3 | 63.3 | 79.3 | 0.1 | no | 82.8 | 57.8 |
| Site 5 G | 13 | 13 | G | 79.2 | 82.7 | 72.2 | 80.0 | 0.8 | no | 83.5 | 58.5 | 71.1 | 79.8 | 0.6 | no | 83.3 | 58.3 | 63.7 | 79.3 | 0.1 | no | 82.8 | 57.8 |
| Site 5 G | 14 | 14 | G | 79.2 | 82.7 | 73.6 | 80.3 | 1.1 | no | 83.8 | 58.8 | 71.2 | 79.8 | 0.6 | no | 83.3 | 58.3 | 63.7 | 79.3 | 0.1 | no | 82.8 | 57.8 |
| Site 5 G | 15 | 15 | G | 79.2 | 82.7 | 73.8 | 80.3 | 1.1 | no | 83.8 | 58.8 | 71.2 | 79.8 | 0.6 | no | 83.3 | 58.3 | 64.2 | 79.3 | 0.1 | no | 82.8 | 57.8 |
| Site 5 G | 16 | 16 | G | 79.2 | 82.7 | 73.7 | 80.3 | 1.1 | no | 83.8 | 58.8 | 71.3 | 79.9 | 0.7 | no | 83.4 | 58.4 | 64.8 | 79.4 | 0.2 | no | 82.9 | 57.9 |
| Site 5 G | 17 | 17 | G | 79.2 | 82.7 | 73.5 | 80.2 | 1.0 | no | 83.7 | 58.7 | 71.4 | 79.9 | 0.7 | no | 83.4 | 58.4 | 65.2 | 79.4 | 0.2 | no | 82.9 | 57.9 |
| Site 5 G | 18 | 18 | G | 79.2 | 82.7 | 73.4 | 80.2 | 1.0 | no | 83.7 | 58.7 | 71.4 | 79.9 | 0.7 | no | 83.4 | 58.4 | 65.5 | 79.4 | 0.2 | no | 82.9 | 57.9 |
| Site 5 G | 19 | 19 | G | 79.2 | 82.7 | 73.3 | 80.2 | 1.0 | no | 83.7 | 58.7 | 71.4 | 79.9 | 0.7 | no | 83.4 | 58.4 | 65.8 | 79.4 | 0.2 | no | 82.9 | 57.9 |
| Site 9 A | 1 | 1 | A | 74.4 | 77.6 | 61.6 | 74.6 | 0.2 | no | 77.8 | 52.8 | 66.4 | 75.0 | 0.6 | no | 78.2 | 53.2 | 59.5 | 74.5 | 0.1 | no | 77.7 | 52.7 |
| Site 9 A | 2 | 2 | A | 74.4 | 77.6 | 64.1 | 74.8 | 0.4 | no | 78.0 | 53.0 | 66.5 | 75.1 | 0.7 | no | 78.3 | 53.3 | 59.4 | 74.5 | 0.1 | no | 77.7 | 52.7 |
| Site 9 A | 3 | 3 | A | 74.4 | 77.6 | 64.9 | 74.9 | 0.5 | no | 78.1 | 53.1 | 68.2 | 75.3 | 0.9 | no | 78.5 | 53.5 | 61.8 | 74.6 | 0.2 | no | 77.8 | 52.8 |
| Site 9 A | 4 | 4 | A | 74.4 | 77.6 | 65.6 | 74.9 | 0.5 | no | 78.1 | 53.1 | 68.6 | 75.4 | 1.0 | no | 78.6 | 53.6 | 61.3 | 74.6 | 0.2 | no | 77.8 | 52.8 |
| Site 9 A | 5 | 5 | A | 74.4 | 77.6 | 66.7 | 75.1 | 0.7 | no | 78.3 | 53.3 | 68.7 | 75.4 | 1.0 | no | 78.6 | 53.6 | 61.6 | 74.6 | 0.2 | no | 77.8 | 52.8 |
| Site 9 A | 6 | 6 | A | 74.4 | 77.6 | 68.1 | 75.3 | 0.9 | no | 78.5 | 53.5 | 68.9 | 75.5 | 1.1 | no | 78.7 | 53.7 | 62.5 | 74.7 | 0.3 | no | 77.9 | 52.9 |
| Site 9 A | 7 | 7 | A | 74.4 | 77.6 | 69.4 | 75.6 | 1.2 | no | 78.8 | 53.8 | 69.4 | 75.6 | 1.2 | no | 78.8 | 53.8 | 64.5 | 74.8 | 0.4 | no | 78.0 | 53.0 |
| Site 9 A | 8 | 8 | A | 74.4 | 77.6 | 71.0 | 76.0 | 1.6 | no | 79.2 | 54.2 | 69.5 | 75.6 | 1.2 | no | 78.8 | 53.8 | 64.8 | 74.9 | 0.5 | no | 78.1 | 53.1 |
| Site 9 A | 9 | 9 | A | 74.4 | 77.6 | 72.9 | 76.7 | 2.3 | no | 79.9 | 54.9 | 69.4 | 75.6 | 1.2 | no | 78.8 | 53.8 | 64.7 | 74.8 | 0.4 | no | 78.0 | 53.0 |
| Site 9 A | 10 | 10 | A | 74.4 | 77.6 | 73.2 | 76.9 | 2.5 | no | 80.1 | 55.1 | 69.4 | 75.6 | 1.2 | no | 78.8 | 53.8 | 64.7 | 74.8 | 0.4 | no | 78.0 | 53.0 |
| Site 9 A | 11 | 11 | A | 74.4 | 77.6 | 73.2 | 76.9 | 2.5 | no | 80.1 | 55.1 | 69.4 | 75.6 | 1.2 | no | 78.8 | 53.8 | 64.8 | 74.9 | 0.5 | no | 78.1 | 53.1 |
| Site 9 B | 1 | 1 | B | 74.4 | 77.6 | 67.4 | 75.2 | 0.8 | no | 78.4 | 53.4 | 69.9 | 75.7 | 1.3 | no | 78.9 | 53.9 | 67.7 | 75.2 | 0.8 | no | 78.4 | 53.4 |
| Site 9 B | 2 | 2 | B | 74.4 | 77.6 | 69.4 | 75.6 | 1.2 | no | 78.8 | 53.8 | 71.6 | 76.2 | 1.8 | no | 79.4 | 54.4 | 69.7 | 75.7 | 1.3 | no | 78.9 | 53.9 |
| Site 9 B | 3 | 3 | B | 74.4 | 77.6 | 69.0 | 75.5 | 1.1 | no | 78.7 | 53.7 | 71.4 | 76.2 | 1.8 | no | 79.4 | 54.4 | 69.2 | 75.5 | 1.1 | no | 78.7 | 53.7 |
| Site 9 B | 4 | 4 | B | 74.4 | 77.6 | 69.1 | 75.5 | 1.1 | no | 78.7 | 53.7 | 71.5 | 76.2 | 1.8 | no | 79.4 | 54.4 | 69.3 | 75.6 | 1.2 | no | 78.8 | 53.8 |
| Site 9 B | 5 | 5 | B | 74.4 | 77.6 | 67.1 | 75.1 | 0.7 | no | 78.3 | 53.3 | 70.0 | 75.7 | 1.3 | no | 78.9 | 53.9 | 67.5 | 75.2 | 0.8 | no | 78.4 | 53.4 |
| Site 9 B | 6 | 6 | B | 74.4 | 77.6 | 67.1 | 75.1 | 0.7 | no | 78.3 | 53.3 | 69.0 | 75.5 | 1.1 | no | 78.7 | 53.7 | 67.1 | 75.1 | 0.7 | no | 78.3 | 53.3 |
| Site 9 B | 7 | 7 | B | 74.4 | 77.6 | 67.4 | 75.2 | 0.8 | no | 78.4 | 53.4 | 69.0 | 75.5 | 1.1 | no | 78.7 | 53.7 | 67.1 | 75.1 | 0.7 | no | 78.3 | 53.3 |
| Site 9 B | 8 | 8 | B | 74.4 | 77.6 | 68.3 | 75.4 | 1.0 | no | 78.6 | 53.6 | 69.1 | 75.5 | 1.1 | no | 78.7 | 53.7 | 67.3 | 75.2 | 0.8 | no | 78.4 | 53.4 |
| Site 9 B | 9 | 9 | B | 74.4 | 77.6 | 69.4 | 75.6 | 1.2 | no | 78.8 | 53.8 | 69.6 | 75.6 | 1.2 | no | 78.8 | 53.8 | 67.8 | 75.3 | 0.9 | no | 78.5 | 53.5 |
| Site 9 B | 10 | 10 | B | 74.4 | 77.6 | 68.9 | 75.5 | 1.1 | no | 78.7 | 53.7 | 69.4 | 75.6 | 1.2 | no | 78.8 | 53.8 | 67.5 | 75.2 | 0.8 | no | 78.4 | 53.4 |
| Site 9 B | 11 | 11 | B | 74.4 | 77.6 | 68.3 | 75.4 | 1.0 | no | 78.6 | 53.6 | 68.5 | 75.4 | 1.0 | no | 78.6 | 53.6 | 66.2 | 75.0 | 0.6 | no | 78.2 | 53.2 |
| Site 9 C | 1 | 1 | C | 74.4 | 77.6 | 55.3 | 74.5 | 0.1 | no | 77.7 | 52.7 | 65.9 | 75.0 | 0.6 | no | 78.2 | 53.2 | 56.9 | 74.5 | 0.1 | no | 77.7 | 52.7 |
| Site 9 C | 2 | 2 | C | 74.4 | 77.6 | 58.9 | 74.5 | 0.1 | no | 77.7 | 52.7 | 64.9 | 74.9 | 0.5 | no | 78.1 | 53.1 | 58.0 | 74.5 | 0.1 | no | 77.7 | 52.7 |
| Site 9 C | 3 | 3 | C | 74.4 | 77.6 | 59.6 | 74.5 | 0.1 | no | 77.7 | 52.7 | 66.0 | 75.0 | 0.6 | no | 78.2 | 53.2 | 56.5 | 74.5 | 0.1 | no | 77.7 | 52.7 |
| Site 9 C | 4 | 4 | C | 74.4 | 77.6 | 60.1 | 74.6 | 0.2 | no | 77.8 | 52.8 | 65.4 | 74.9 | 0.5 | no | 78.1 | 53.1 | 56.6 | 74.5 | 0.1 | no | 77.7 | 52.7 |
| Site 9 C | 5 | 5 | C | 74.4 | 77.6 | 61.1 | 74.6 | 0.2 | no | 77.8 | 52.8 | 65.4 | 74.9 | 0.5 | no | 78.1 | 53.1 | 56.8 | 74.5 | 0.1 | no | 77.7 | 52.7 |
| Site 9 C | 6 | 6 | C | 74.4 | 77.6 | 64.0 | 74.8 | 0.4 | no | 78.0 | 53.0 | 65.5 | 74.9 | 0.5 | no | 78.1 | 53.1 | 56.9 | 74.5 | 0.1 | no | 77.7 | 52.7 |
| Site 9 C | 7 | 7 | C | 74.4 | 77.6 | 64.7 | 74.8 | 0.4 | no | 78.0 | 53.0 | 65.5 | 74.9 | 0.5 | no | 78.1 | 53.1 | 57.1 | 74.5 | 0.1 | no | 77.7 | 52.7 |

Construction Noise Results
East Harlem Rezoning

| CadnaA Receptor Site | ID | Floor | Façade | Existing | | Demolition, Excavation and Foundation | | | | | | Superstructure and Exteriors | | | | | | Interior Fit Out | | | | | |
|---|---|---|---|---|---|---|---|---|---|---|---|---|---|---|---|---|---|---|---|---|---|---|---|
| | | | | | | Leq | | | | L10 | | Leq | | | | L10 | | Leq | | | | L10 | |
| | | | | Leq(1) | L10 | Const | Total | Change | Exceed? | total | Interior | Const | Total | Change | Exceed? | total | Interior | Const | Total | Change | Exceed? | total | Interior |
| Site 9 C | 8 | 8 | C | 74.4 | 77.6 | 66.0 | 75.0 | 0.6 | no | 78.2 | 53.2 | 65.0 | 74.9 | 0.5 | no | 78.1 | 53.1 | 57.3 | 74.5 | 0.1 | no | 77.7 | 52.7 |
| Site 9 C | 9 | 9 | C | 74.4 | 77.6 | 67.3 | 75.2 | 0.8 | no | 78.4 | 53.4 | 65.1 | 74.9 | 0.5 | no | 78.1 | 53.1 | 57.5 | 74.5 | 0.1 | no | 77.7 | 52.7 |
| Site 9 C | 10 | 10 | C | 74.4 | 77.6 | 67.5 | 75.2 | 0.8 | no | 78.4 | 53.4 | 65.1 | 74.9 | 0.5 | no | 78.1 | 53.1 | 57.8 | 74.5 | 0.1 | no | 77.7 | 52.7 |
| Site 9 C | 11 | 11 | C | 74.4 | 77.6 | 67.8 | 75.3 | 0.9 | no | 78.5 | 53.5 | 65.2 | 74.9 | 0.5 | no | 78.1 | 53.1 | 58.1 | 74.5 | 0.1 | no | 77.7 | 52.7 |
| Site 9 C | 12 | 12 | C | 74.4 | 77.6 | 68.2 | 75.3 | 0.9 | no | 78.5 | 53.5 | 65.0 | 74.9 | 0.5 | no | 78.1 | 53.1 | 58.3 | 74.5 | 0.1 | no | 77.7 | 52.7 |
| Site 9 C | 13 | 13 | C | 74.4 | 77.6 | 68.3 | 75.4 | 1.0 | no | 78.6 | 53.6 | 65.2 | 74.9 | 0.5 | no | 78.1 | 53.1 | 58.4 | 74.5 | 0.1 | no | 77.7 | 52.7 |
| Site 9 C | 14 | 14 | C | 74.4 | 77.6 | 68.3 | 75.4 | 1.0 | no | 78.6 | 53.6 | 65.5 | 74.9 | 0.5 | no | 78.1 | 53.1 | 58.4 | 74.5 | 0.1 | no | 77.7 | 52.7 |
| Site 9 C | 15 | 15 | C | 74.4 | 77.6 | 66.2 | 75.0 | 0.6 | no | 78.2 | 53.2 | 65.5 | 74.9 | 0.5 | no | 78.1 | 53.1 | 58.6 | 74.5 | 0.1 | no | 77.7 | 52.7 |
| Site 9 C | 16 | 16 | C | 74.4 | 77.6 | 65.3 | 74.9 | 0.5 | no | 78.1 | 53.1 | 65.6 | 74.9 | 0.5 | no | 78.1 | 53.1 | 58.7 | 74.5 | 0.1 | no | 77.7 | 52.7 |
| Site 9 C | 17 | 17 | C | 74.4 | 77.6 | 65.5 | 74.9 | 0.5 | no | 78.1 | 53.1 | 65.6 | 74.9 | 0.5 | no | 78.1 | 53.1 | 58.9 | 74.5 | 0.1 | no | 77.7 | 52.7 |
| Site 9 C | 18 | 18 | C | 74.4 | 77.6 | 66.0 | 75.0 | 0.6 | no | 78.2 | 53.2 | 65.6 | 74.9 | 0.5 | no | 78.1 | 53.1 | 59.0 | 74.5 | 0.1 | no | 77.7 | 52.7 |
| Site 9 C | 19 | 19 | C | 74.4 | 77.6 | 65.2 | 74.9 | 0.5 | no | 78.1 | 53.1 | 65.6 | 74.9 | 0.5 | no | 78.1 | 53.1 | 59.3 | 74.5 | 0.1 | no | 77.7 | 52.7 |
| Site 9 C | 20 | 20 | C | 74.4 | 77.6 | 65.3 | 74.9 | 0.5 | no | 78.1 | 53.1 | 65.5 | 74.9 | 0.5 | no | 78.1 | 53.1 | 59.6 | 74.5 | 0.1 | no | 77.7 | 52.7 |
| Site 9 C | 21 | 21 | C | 74.4 | 77.6 | 66.0 | 75.0 | 0.6 | no | 78.2 | 53.2 | 65.5 | 74.9 | 0.5 | no | 78.1 | 53.1 | 59.6 | 74.5 | 0.1 | no | 77.7 | 52.7 |
| Site 9 C | 22 | 22 | C | 74.4 | 77.6 | 67.5 | 75.2 | 0.8 | no | 78.4 | 53.4 | 65.3 | 74.9 | 0.5 | no | 78.1 | 53.1 | 59.6 | 74.5 | 0.1 | no | 77.7 | 52.7 |
| Site 9 C | 23 | 23 | C | 74.4 | 77.6 | 68.3 | 75.4 | 1.0 | no | 78.6 | 53.6 | 65.4 | 74.9 | 0.5 | no | 78.1 | 53.1 | 59.8 | 74.5 | 0.1 | no | 77.7 | 52.7 |
| Site 9 D | 1 | 1 | D | 74.4 | 77.6 | 54.9 | 74.4 | 0.0 | no | 77.6 | 52.6 | 53.8 | 74.4 | 0.0 | no | 77.6 | 52.6 | 53.6 | 74.4 | 0.0 | no | 77.6 | 52.6 |
| Site 9 D | 2 | 2 | D | 74.4 | 77.6 | 55.9 | 74.5 | 0.1 | no | 77.7 | 52.7 | 54.4 | 74.4 | 0.0 | no | 77.6 | 52.6 | 54.3 | 74.4 | 0.0 | no | 77.6 | 52.6 |
| Site 9 D | 3 | 3 | D | 74.4 | 77.6 | 56.0 | 74.5 | 0.1 | no | 77.7 | 52.7 | 54.5 | 74.4 | 0.0 | no | 77.6 | 52.6 | 54.5 | 74.4 | 0.0 | no | 77.6 | 52.6 |
| Site 9 D | 4 | 4 | D | 74.4 | 77.6 | 56.1 | 74.5 | 0.1 | no | 77.7 | 52.7 | 54.5 | 74.4 | 0.0 | no | 77.6 | 52.6 | 54.5 | 74.4 | 0.0 | no | 77.6 | 52.6 |
| Site 9 D | 5 | 5 | D | 74.4 | 77.6 | 55.9 | 74.5 | 0.1 | no | 77.7 | 52.7 | 54.3 | 74.4 | 0.0 | no | 77.6 | 52.6 | 54.3 | 74.4 | 0.0 | no | 77.6 | 52.6 |
| Site 9 D | 6 | 6 | D | 74.4 | 77.6 | 55.6 | 74.5 | 0.1 | no | 77.7 | 52.7 | 53.8 | 74.4 | 0.0 | no | 77.6 | 52.6 | 53.7 | 74.4 | 0.0 | no | 77.6 | 52.6 |
| Site 9 D | 7 | 7 | D | 74.4 | 77.6 | 54.4 | 74.4 | 0.0 | no | 77.6 | 52.6 | 52.4 | 74.4 | 0.0 | no | 77.6 | 52.6 | 52.1 | 74.4 | 0.0 | no | 77.6 | 52.6 |
| Site 9 D | 8 | 8 | D | 74.4 | 77.6 | 53.5 | 74.4 | 0.0 | no | 77.6 | 52.6 | 51.5 | 74.4 | 0.0 | no | 77.6 | 52.6 | 51.4 | 74.4 | 0.0 | no | 77.6 | 52.6 |
| Site 9 D | 9 | 9 | D | 74.4 | 77.6 | 53.3 | 74.4 | 0.0 | no | 77.6 | 52.6 | 51.2 | 74.4 | 0.0 | no | 77.6 | 52.6 | 51.1 | 74.4 | 0.0 | no | 77.6 | 52.6 |
| Site 9 D | 10 | 10 | D | 74.4 | 77.6 | 53.2 | 74.4 | 0.0 | no | 77.6 | 52.6 | 51.1 | 74.4 | 0.0 | no | 77.6 | 52.6 | 50.9 | 74.4 | 0.0 | no | 77.6 | 52.6 |
| Site 9 D | 11 | 11 | D | 74.4 | 77.6 | 53.3 | 74.4 | 0.0 | no | 77.6 | 52.6 | 50.8 | 74.4 | 0.0 | no | 77.6 | 52.6 | 50.6 | 74.4 | 0.0 | no | 77.6 | 52.6 |
| Site 9 D | 12 | 12 | D | 74.4 | 77.6 | 53.2 | 74.4 | 0.0 | no | 77.6 | 52.6 | 50.4 | 74.4 | 0.0 | no | 77.6 | 52.6 | 50.1 | 74.4 | 0.0 | no | 77.6 | 52.6 |
| Site 9 D | 13 | 13 | D | 74.4 | 77.6 | 53.1 | 74.4 | 0.0 | no | 77.6 | 52.6 | 49.8 | 74.4 | 0.0 | no | 77.6 | 52.6 | 49.5 | 74.4 | 0.0 | no | 77.6 | 52.6 |
| Site 9 D | 14 | 14 | D | 74.4 | 77.6 | 53.4 | 74.4 | 0.0 | no | 77.6 | 52.6 | 50.1 | 74.4 | 0.0 | no | 77.6 | 52.6 | 49.8 | 74.4 | 0.0 | no | 77.6 | 52.6 |
| Site 9 D | 15 | 15 | D | 74.4 | 77.6 | 53.7 | 74.4 | 0.0 | no | 77.6 | 52.6 | 50.4 | 74.4 | 0.0 | no | 77.6 | 52.6 | 50.1 | 74.4 | 0.0 | no | 77.6 | 52.6 |
| Site 9 D | 16 | 16 | D | 74.4 | 77.6 | 53.0 | 74.4 | 0.0 | no | 77.6 | 52.6 | 51.2 | 74.4 | 0.0 | no | 77.6 | 52.6 | 51.1 | 74.4 | 0.0 | no | 77.6 | 52.6 |
| Site 9 D | 17 | 17 | D | 74.4 | 77.6 | 53.9 | 74.4 | 0.0 | no | 77.6 | 52.6 | 52.5 | 74.4 | 0.0 | no | 77.6 | 52.6 | 52.5 | 74.4 | 0.0 | no | 77.6 | 52.6 |
| Site 9 D | 18 | 18 | D | 74.4 | 77.6 | 54.9 | 74.4 | 0.0 | no | 77.6 | 52.6 | 53.9 | 74.4 | 0.0 | no | 77.6 | 52.6 | 53.9 | 74.4 | 0.0 | no | 77.6 | 52.6 |
| Site 9 D | 19 | 19 | D | 74.4 | 77.6 | 55.5 | 74.5 | 0.1 | no | 77.7 | 52.7 | 54.6 | 74.4 | 0.0 | no | 77.6 | 52.6 | 54.6 | 74.4 | 0.0 | no | 77.6 | 52.6 |
| Site 9 D | 20 | 20 | D | 74.4 | 77.6 | 56.0 | 74.5 | 0.1 | no | 77.7 | 52.7 | 55.2 | 74.5 | 0.1 | no | 77.7 | 52.7 | 55.3 | 74.5 | 0.1 | no | 77.7 | 52.7 |
| Site 9 D | 21 | 21 | D | 74.4 | 77.6 | 56.3 | 74.5 | 0.1 | no | 77.7 | 52.7 | 55.5 | 74.5 | 0.1 | no | 77.7 | 52.7 | 55.6 | 74.5 | 0.1 | no | 77.7 | 52.7 |
| Site 9 D | 22 | 22 | D | 74.4 | 77.6 | 56.4 | 74.5 | 0.1 | no | 77.7 | 52.7 | 55.7 | 74.5 | 0.1 | no | 77.7 | 52.7 | 55.7 | 74.5 | 0.1 | no | 77.7 | 52.7 |
| Site 9 E | 12 | 12 | E | 74.4 | 77.6 | 72.9 | 76.7 | 2.3 | no | 79.9 | 54.9 | 69.3 | 75.6 | 1.2 | no | 78.8 | 53.8 | 64.7 | 74.8 | 0.4 | no | 78.0 | 53.0 |
| Site 9 E | 13 | 13 | E | 74.4 | 77.6 | 73.1 | 76.8 | 2.4 | no | 80.0 | 55.0 | 69.3 | 75.6 | 1.2 | no | 78.8 | 53.8 | 65.5 | 74.9 | 0.5 | no | 78.1 | 53.1 |
| Site 9 E | 14 | 14 | E | 74.4 | 77.6 | 73.1 | 76.8 | 2.4 | no | 80.0 | 55.0 | 69.2 | 75.5 | 1.1 | no | 78.7 | 53.7 | 64.3 | 74.8 | 0.4 | no | 78.0 | 53.0 |
| Site 9 E | 15 | 15 | E | 74.4 | 77.6 | 73.2 | 76.9 | 2.5 | no | 80.1 | 55.1 | 69.1 | 75.5 | 1.1 | no | 78.7 | 53.7 | 64.4 | 74.8 | 0.4 | no | 78.0 | 53.0 |
| Site 9 E | 16 | 16 | E | 74.4 | 77.6 | 73.4 | 76.9 | 2.5 | no | 80.1 | 55.1 | 69.1 | 75.5 | 1.1 | no | 78.7 | 53.7 | 64.4 | 74.8 | 0.4 | no | 78.0 | 53.0 |
| Site 9 E | 17 | 17 | E | 74.4 | 77.6 | 73.3 | 76.9 | 2.5 | no | 80.1 | 55.1 | 69.0 | 75.5 | 1.1 | no | 78.7 | 53.7 | 64.2 | 74.8 | 0.4 | no | 78.0 | 53.0 |
| Site 9 E | 18 | 18 | E | 74.4 | 77.6 | 73.4 | 76.9 | 2.5 | no | 80.1 | 55.1 | 68.8 | 75.5 | 1.1 | no | 78.7 | 53.7 | 64.2 | 74.8 | 0.4 | no | 78.0 | 53.0 |
| Site 9 E | 19 | 19 | E | 74.4 | 77.6 | 73.6 | 77.0 | 2.6 | no | 80.2 | 55.2 | 68.8 | 75.5 | 1.1 | no | 78.7 | 53.7 | 64.6 | 74.8 | 0.4 | no | 78.0 | 53.0 |
| Site 9 E | 20 | 20 | E | 74.4 | 77.6 | 72.7 | 76.6 | 2.2 | no | 79.8 | 54.8 | 68.8 | 75.5 | 1.1 | no | 78.7 | 53.7 | 64.7 | 74.8 | 0.4 | no | 78.0 | 53.0 |

Construction Noise Results
East Harlem Rezoning

| CadnaA Receptor Site | ID | Floor | Façade | Existing | | Demolition, Excavation and Foundation | | | | | | Superstructure and Exteriors | | | | | | Interior Fit Out | | | | | |
|---|---|---|---|---|---|---|---|---|---|---|---|---|---|---|---|---|---|---|---|---|---|---|---|
| | | | | | | Leq | | | Exceed? | L10 | | Leq | | | Exceed? | L10 | | Leq | | | Exceed? | L10 | |
| | | | | Leq(1) | L10 | Const | Total | Change | | total | Interior | Const | Total | Change | | total | Interior | Const | Total | Change | | total | Interior |
| Site 9 E | 21 | 21 | E | 74.4 | 77.6 | 72.3 | 76.5 | 2.1 | no | 79.7 | 54.7 | 69.2 | 75.5 | 1.1 | no | 78.7 | 53.7 | 64.2 | 74.8 | 0.4 | no | 78.0 | 53.0 |
| Site 9 E | 22 | 22 | E | 74.4 | 77.6 | 72.2 | 76.4 | 2.0 | no | 79.6 | 54.6 | 69.1 | 75.5 | 1.1 | no | 78.7 | 53.7 | 64.2 | 74.8 | 0.4 | no | 78.0 | 53.0 |
| Site 9 E | 23 | 23 | E | 74.4 | 77.6 | 71.6 | 76.2 | 1.8 | no | 79.4 | 54.4 | 68.8 | 75.5 | 1.1 | no | 78.7 | 53.7 | 64.2 | 74.8 | 0.4 | no | 78.0 | 53.0 |
| Site 9 F | 12 | 12 | F | 74.4 | 77.6 | 63.0 | 74.7 | 0.3 | no | 77.9 | 52.9 | 64.6 | 74.8 | 0.4 | no | 78.0 | 53.0 | 61.5 | 74.6 | 0.2 | no | 77.8 | 52.8 |
| Site 9 F | 13 | 13 | F | 74.4 | 77.6 | 67.6 | 75.2 | 0.8 | no | 78.4 | 53.4 | 66.5 | 75.1 | 0.7 | no | 78.3 | 53.3 | 64.6 | 74.8 | 0.4 | no | 78.0 | 53.0 |
| Site 9 F | 14 | 14 | F | 74.4 | 77.6 | 67.9 | 75.3 | 0.9 | no | 78.5 | 53.5 | 66.7 | 75.1 | 0.7 | no | 78.3 | 53.3 | 65.0 | 74.9 | 0.5 | no | 78.1 | 53.1 |
| Site 9 F | 15 | 15 | F | 74.4 | 77.6 | 68.1 | 75.3 | 0.9 | no | 78.5 | 53.5 | 66.9 | 75.1 | 0.7 | no | 78.3 | 53.3 | 65.3 | 74.9 | 0.5 | no | 78.1 | 53.1 |
| Site 9 F | 16 | 16 | F | 74.4 | 77.6 | 68.2 | 75.3 | 0.9 | no | 78.5 | 53.5 | 67.3 | 75.2 | 0.8 | no | 78.4 | 53.4 | 66.1 | 75.0 | 0.6 | no | 78.2 | 53.2 |
| Site 9 F | 17 | 17 | F | 74.4 | 77.6 | 68.0 | 75.3 | 0.9 | no | 78.5 | 53.5 | 66.5 | 75.1 | 0.7 | no | 78.3 | 53.3 | 64.6 | 74.8 | 0.4 | no | 78.0 | 53.0 |
| Site 9 F | 18 | 18 | F | 74.4 | 77.6 | 68.2 | 75.3 | 0.9 | no | 78.5 | 53.5 | 66.5 | 75.1 | 0.7 | no | 78.3 | 53.3 | 64.7 | 74.8 | 0.4 | no | 78.0 | 53.0 |
| Site 9 F | 19 | 19 | F | 74.4 | 77.6 | 68.2 | 75.3 | 0.9 | no | 78.5 | 53.5 | 66.5 | 75.1 | 0.7 | no | 78.3 | 53.3 | 64.6 | 74.8 | 0.4 | no | 78.0 | 53.0 |
| Site 9 F | 20 | 20 | F | 74.4 | 77.6 | 68.3 | 75.4 | 1.0 | no | 78.6 | 53.6 | 66.4 | 75.0 | 0.6 | no | 78.2 | 53.2 | 64.6 | 74.8 | 0.4 | no | 78.0 | 53.0 |
| Site 9 F | 21 | 21 | F | 74.4 | 77.6 | 68.4 | 75.4 | 1.0 | no | 78.6 | 53.6 | 65.6 | 74.9 | 0.5 | no | 78.1 | 53.1 | 64.2 | 74.8 | 0.4 | no | 78.0 | 53.0 |
| Site 9 F | 22 | 22 | F | 74.4 | 77.6 | 68.6 | 75.4 | 1.0 | no | 78.6 | 53.6 | 65.3 | 74.9 | 0.5 | no | 78.1 | 53.1 | 64.2 | 74.8 | 0.4 | no | 78.0 | 53.0 |
| Site 9 F | 23 | 23 | F | 74.4 | 77.6 | 69.1 | 75.5 | 1.1 | no | 78.7 | 53.7 | 64.8 | 74.9 | 0.5 | no | 78.1 | 53.1 | 64.0 | 74.8 | 0.4 | no | 78.0 | 53.0 |
| 1N 1 | 1N | 1 | N | 61.9 | 67.2 | 38.0 | 61.9 | 0.0 | no | 67.2 | 42.2 | 39.6 | 61.9 | 0.0 | no | 67.2 | 42.2 | 37.7 | 61.9 | 0.0 | no | 67.2 | 42.2 |
| 1N 2 | 1N | 2 | N | 61.9 | 67.2 | 38.0 | 61.9 | 0.0 | no | 67.2 | 42.2 | 39.6 | 61.9 | 0.0 | no | 67.2 | 42.2 | 37.7 | 61.9 | 0.0 | no | 67.2 | 42.2 |
| 1N 3 | 1N | 3 | N | 61.9 | 67.2 | 38.0 | 61.9 | 0.0 | no | 67.2 | 42.2 | 39.6 | 61.9 | 0.0 | no | 67.2 | 42.2 | 37.8 | 61.9 | 0.0 | no | 67.2 | 42.2 |
| 1N 4 | 1N | 4 | N | 61.9 | 67.2 | 38.7 | 61.9 | 0.0 | no | 67.2 | 42.2 | 39.6 | 61.9 | 0.0 | no | 67.2 | 42.2 | 37.8 | 61.9 | 0.0 | no | 67.2 | 42.2 |
| 1E 1 | 1E | 1 | E | 61.9 | 67.2 | 39.5 | 61.9 | 0.0 | no | 67.2 | 42.2 | 41.4 | 61.9 | 0.0 | no | 67.2 | 42.2 | 39.7 | 61.9 | 0.0 | no | 67.2 | 42.2 |
| 1E 2 | 1E | 2 | E | 61.9 | 67.2 | 39.7 | 61.9 | 0.0 | no | 67.2 | 42.2 | 41.8 | 61.9 | 0.0 | no | 67.2 | 42.2 | 40.0 | 61.9 | 0.0 | no | 67.2 | 42.2 |
| 1E 3 | 1E | 3 | E | 61.9 | 67.2 | 40.2 | 61.9 | 0.0 | no | 67.2 | 42.2 | 42.4 | 61.9 | 0.0 | no | 67.2 | 42.2 | 40.4 | 61.9 | 0.0 | no | 67.2 | 42.2 |
| 1E 4 | 1E | 4 | E | 61.9 | 67.2 | 41.9 | 61.9 | 0.0 | no | 67.2 | 42.2 | 43.8 | 61.9 | 0.0 | no | 67.2 | 42.2 | 41.8 | 61.9 | 0.0 | no | 67.2 | 42.2 |
| 1S 1 | 1S | 1 | S | 61.9 | 67.2 | 41.7 | 61.9 | 0.0 | no | 67.2 | 42.2 | 44.4 | 61.9 | 0.0 | no | 67.2 | 42.2 | 41.4 | 61.9 | 0.0 | no | 67.2 | 42.2 |
| 1S 2 | 1S | 2 | S | 61.9 | 67.2 | 42.5 | 61.9 | 0.0 | no | 67.2 | 42.2 | 54.9 | 62.6 | 0.7 | no | 67.9 | 42.9 | 42.2 | 61.9 | 0.0 | no | 67.2 | 42.2 |
| 1S 3 | 1S | 3 | S | 61.9 | 67.2 | 43.2 | 61.9 | 0.0 | no | 67.2 | 42.2 | 55.1 | 62.7 | 0.8 | no | 68.0 | 43.0 | 43.0 | 61.9 | 0.0 | no | 67.2 | 42.2 |
| 1S 4 | 1S | 4 | S | 61.9 | 67.2 | 44.6 | 61.9 | 0.0 | no | 67.2 | 42.2 | 57.0 | 63.1 | 1.2 | no | 68.4 | 43.4 | 44.1 | 61.9 | 0.0 | no | 67.2 | 42.2 |
| 1Wint 1 | 1Wint | 1 | Wint | 61.9 | 67.2 | 39.1 | 61.9 | 0.0 | no | 67.2 | 42.2 | 40.5 | 61.9 | 0.0 | no | 67.2 | 42.2 | 38.7 | 61.9 | 0.0 | no | 67.2 | 42.2 |
| 1Wint 2 | 1Wint | 2 | Wint | 61.9 | 67.2 | 39.6 | 61.9 | 0.0 | no | 67.2 | 42.2 | 40.5 | 61.9 | 0.0 | no | 67.2 | 42.2 | 38.7 | 61.9 | 0.0 | no | 67.2 | 42.2 |
| 1Wint 3 | 1Wint | 3 | Wint | 61.9 | 67.2 | 39.8 | 61.9 | 0.0 | no | 67.2 | 42.2 | 40.5 | 61.9 | 0.0 | no | 67.2 | 42.2 | 38.8 | 61.9 | 0.0 | no | 67.2 | 42.2 |
| 1Wint 4 | 1Wint | 4 | Wint | 61.9 | 67.2 | 40.8 | 61.9 | 0.0 | no | 67.2 | 42.2 | 40.6 | 61.9 | 0.0 | no | 67.2 | 42.2 | 38.9 | 61.9 | 0.0 | no | 67.2 | 42.2 |
| 1Eint 1 | 1Eint | 1 | Eint | 61.9 | 67.2 | 42.1 | 61.9 | 0.0 | no | 67.2 | 42.2 | 43.9 | 61.9 | 0.0 | no | 67.2 | 42.2 | 41.7 | 61.9 | 0.0 | no | 67.2 | 42.2 |
| 1Eint 2 | 1Eint | 2 | Eint | 61.9 | 67.2 | 42.7 | 61.9 | 0.0 | no | 67.2 | 42.2 | 45.2 | 61.9 | 0.0 | no | 67.2 | 42.2 | 42.3 | 61.9 | 0.0 | no | 67.2 | 42.2 |
| 1Eint 3 | 1Eint | 3 | Eint | 61.9 | 67.2 | 44.3 | 61.9 | 0.0 | no | 67.2 | 42.2 | 55.0 | 62.7 | 0.8 | no | 68.0 | 43.0 | 43.6 | 61.9 | 0.0 | no | 67.2 | 42.2 |
| 1Eint 4 | 1Eint | 4 | Eint | 61.9 | 67.2 | 44.9 | 61.9 | 0.0 | no | 67.2 | 42.2 | 57.4 | 63.2 | 1.3 | no | 68.5 | 43.5 | 43.5 | 61.9 | 0.0 | no | 67.2 | 42.2 |
| 1W 1 | 1W | 1 | W | 61.9 | 67.2 | 37.6 | 61.9 | 0.0 | no | 67.2 | 42.2 | 38.7 | 61.9 | 0.0 | no | 67.2 | 42.2 | 36.6 | 61.9 | 0.0 | no | 67.2 | 42.2 |
| 1W 2 | 1W | 2 | W | 61.9 | 67.2 | 38.2 | 61.9 | 0.0 | no | 67.2 | 42.2 | 38.7 | 61.9 | 0.0 | no | 67.2 | 42.2 | 36.6 | 61.9 | 0.0 | no | 67.2 | 42.2 |
| 1W 3 | 1W | 3 | W | 61.9 | 67.2 | 38.2 | 61.9 | 0.0 | no | 67.2 | 42.2 | 38.7 | 61.9 | 0.0 | no | 67.2 | 42.2 | 36.7 | 61.9 | 0.0 | no | 67.2 | 42.2 |
| 1W 4 | 1W | 4 | W | 61.9 | 67.2 | 38.9 | 61.9 | 0.0 | no | 67.2 | 42.2 | 38.7 | 61.9 | 0.0 | no | 67.2 | 42.2 | 36.7 | 61.9 | 0.0 | no | 67.2 | 42.2 |
| 2 | 2 | 1 | NA | 61.9 | 67.2 | 40.4 | 61.9 | 0.0 | no | 67.2 | 42.2 | 41.6 | 61.9 | 0.0 | no | 67.2 | 42.2 | 40.0 | 61.9 | 0.0 | no | 67.2 | 42.2 |
| 3N 1 | 3N | 1 | N | 61.9 | 67.2 | 40.3 | 61.9 | 0.0 | no | 67.2 | 42.2 | 41.6 | 61.9 | 0.0 | no | 67.2 | 42.2 | 38.8 | 61.9 | 0.0 | no | 67.2 | 42.2 |
| 3N 2 | 3N | 2 | N | 61.9 | 67.2 | 40.3 | 61.9 | 0.0 | no | 67.2 | 42.2 | 41.6 | 61.9 | 0.0 | no | 67.2 | 42.2 | 38.8 | 61.9 | 0.0 | no | 67.2 | 42.2 |
| 3N 3 | 3N | 3 | N | 61.9 | 67.2 | 40.8 | 61.9 | 0.0 | no | 67.2 | 42.2 | 41.6 | 61.9 | 0.0 | no | 67.2 | 42.2 | 38.7 | 61.9 | 0.0 | no | 67.2 | 42.2 |
| 3N 4 | 3N | 4 | N | 61.9 | 67.2 | 41.2 | 61.9 | 0.0 | no | 67.2 | 42.2 | 41.7 | 61.9 | 0.0 | no | 67.2 | 42.2 | 38.8 | 61.9 | 0.0 | no | 67.2 | 42.2 |
| 3E 1 | 3E | 1 | E | 61.9 | 67.2 | 42.9 | 61.9 | 0.0 | no | 67.2 | 42.2 | 43.1 | 61.9 | 0.0 | no | 67.2 | 42.2 | 41.4 | 61.9 | 0.0 | no | 67.2 | 42.2 |
| 3E 2 | 3E | 2 | E | 61.9 | 67.2 | 43.7 | 61.9 | 0.0 | no | 67.2 | 42.2 | 43.6 | 61.9 | 0.0 | no | 67.2 | 42.2 | 42.2 | 61.9 | 0.0 | no | 67.2 | 42.2 |
| 3E 3 | 3E | 3 | E | 61.9 | 67.2 | 45.1 | 61.9 | 0.0 | no | 67.2 | 42.2 | 44.7 | 61.9 | 0.0 | no | 67.2 | 42.2 | 43.1 | 61.9 | 0.0 | no | 67.2 | 42.2 |

Construction Noise Results
East Harlem Rezoning

| CadnaA Receptor Site | ID | Floor | Façade | Existing | | Demolition, Excavation and Foundation | | | | | | Superstructure and Exteriors | | | | | | Interior Fit Out | | | | | |
|---|---|---|---|---|---|---|---|---|---|---|---|---|---|---|---|---|---|---|---|---|---|---|---|
| | | | | | | Leq | | | | L10 | | Leq | | | | L10 | | Leq | | | | L10 | |
| | | | | Leq(1) | L10 | Const | Total | Change | Exceed? | total | Interior | Const | Total | Change | Exceed? | total | Interior | Const | Total | Change | Exceed? | total | Interior |
| 3E 4 | 3E | 4 | E | 61.9 | 67.2 | 46.9 | 62.0 | 0.1 | no | 67.3 | 42.3 | 51.4 | 62.2 | 0.3 | no | 67.5 | 42.5 | 44.1 | 61.9 | 0.0 | no | 67.2 | 42.2 |
| 3W 1 | 3W | 1 | W | 61.9 | 67.2 | 40.3 | 61.9 | 0.0 | no | 67.2 | 42.2 | 41.2 | 61.9 | 0.0 | no | 67.2 | 42.2 | 38.7 | 61.9 | 0.0 | no | 67.2 | 42.2 |
| 3W 2 | 3W | 2 | W | 61.9 | 67.2 | 40.3 | 61.9 | 0.0 | no | 67.2 | 42.2 | 41.1 | 61.9 | 0.0 | no | 67.2 | 42.2 | 38.6 | 61.9 | 0.0 | no | 67.2 | 42.2 |
| 3W 3 | 3W | 3 | W | 61.9 | 67.2 | 40.8 | 61.9 | 0.0 | no | 67.2 | 42.2 | 41.1 | 61.9 | 0.0 | no | 67.2 | 42.2 | 38.5 | 61.9 | 0.0 | no | 67.2 | 42.2 |
| 3W 4 | 3W | 4 | W | 61.9 | 67.2 | 41.1 | 61.9 | 0.0 | no | 67.2 | 42.2 | 41.1 | 61.9 | 0.0 | no | 67.2 | 42.2 | 38.5 | 61.9 | 0.0 | no | 67.2 | 42.2 |
| 4N 1 | 4N | 1 | N | 61.9 | 67.2 | 41.4 | 61.9 | 0.0 | no | 67.2 | 42.2 | 42.7 | 61.9 | 0.0 | no | 67.2 | 42.2 | 40.0 | 61.9 | 0.0 | no | 67.2 | 42.2 |
| 4N 2 | 4N | 2 | N | 61.9 | 67.2 | 41.6 | 61.9 | 0.0 | no | 67.2 | 42.2 | 42.8 | 61.9 | 0.0 | no | 67.2 | 42.2 | 40.1 | 61.9 | 0.0 | no | 67.2 | 42.2 |
| 4N 3 | 4N | 3 | N | 61.9 | 67.2 | 41.6 | 61.9 | 0.0 | no | 67.2 | 42.2 | 42.8 | 61.9 | 0.0 | no | 67.2 | 42.2 | 40.2 | 61.9 | 0.0 | no | 67.2 | 42.2 |
| 4N 4 | 4N | 4 | N | 61.9 | 67.2 | 41.7 | 61.9 | 0.0 | no | 67.2 | 42.2 | 42.9 | 61.9 | 0.0 | no | 67.2 | 42.2 | 40.4 | 61.9 | 0.0 | no | 67.2 | 42.2 |
| 4N 5 | 4N | 5 | N | 61.9 | 67.2 | 41.9 | 61.9 | 0.0 | no | 67.2 | 42.2 | 43.0 | 61.9 | 0.0 | no | 67.2 | 42.2 | 40.5 | 61.9 | 0.0 | no | 67.2 | 42.2 |
| 4N 6 | 4N | 6 | N | 61.9 | 67.2 | 42.3 | 61.9 | 0.0 | no | 67.2 | 42.2 | 43.3 | 61.9 | 0.0 | no | 67.2 | 42.2 | 41.1 | 61.9 | 0.0 | no | 67.2 | 42.2 |
| 4S 1 | 4S | 1 | S | 61.9 | 67.2 | 44.4 | 61.9 | 0.0 | no | 67.2 | 42.2 | 45.3 | 61.9 | 0.0 | no | 67.2 | 42.2 | 42.4 | 61.9 | 0.0 | no | 67.2 | 42.2 |
| 4S 2 | 4S | 2 | S | 61.9 | 67.2 | 45.1 | 61.9 | 0.0 | no | 67.2 | 42.2 | 47.5 | 62.0 | 0.1 | no | 67.3 | 42.3 | 43.0 | 61.9 | 0.0 | no | 67.2 | 42.2 |
| 4S 3 | 4S | 3 | S | 61.9 | 67.2 | 46.2 | 62.0 | 0.1 | no | 67.3 | 42.3 | 48.0 | 62.0 | 0.1 | no | 67.3 | 42.3 | 43.9 | 61.9 | 0.0 | no | 67.2 | 42.2 |
| 4S 4 | 4S | 4 | S | 61.9 | 67.2 | 47.4 | 62.0 | 0.1 | no | 67.3 | 42.3 | 53.5 | 62.4 | 0.5 | no | 67.7 | 42.7 | 45.3 | 61.9 | 0.0 | no | 67.2 | 42.2 |
| 4S 5 | 4S | 5 | S | 61.9 | 67.2 | 49.1 | 62.1 | 0.2 | no | 67.4 | 42.4 | 60.9 | 64.4 | 2.5 | no | 69.7 | 44.7 | 47.2 | 62.0 | 0.1 | no | 67.3 | 42.3 |
| 4S 6 | 4S | 6 | S | 61.9 | 67.2 | 51.8 | 62.3 | 0.4 | no | 67.6 | 42.6 | 61.5 | 64.7 | 2.8 | no | 70.0 | 45.0 | 50.6 | 62.2 | 0.3 | no | 67.5 | 42.5 |
| 5W 1 | 5W | 1 | W | 61.9 | 67.2 | 41.4 | 61.9 | 0.0 | no | 67.2 | 42.2 | 42.5 | 61.9 | 0.0 | no | 67.2 | 42.2 | 39.7 | 61.9 | 0.0 | no | 67.2 | 42.2 |
| 5W 2 | 5W | 2 | W | 61.9 | 67.2 | 41.3 | 61.9 | 0.0 | no | 67.2 | 42.2 | 42.4 | 61.9 | 0.0 | no | 67.2 | 42.2 | 39.8 | 61.9 | 0.0 | no | 67.2 | 42.2 |
| 5W 3 | 5W | 3 | W | 61.9 | 67.2 | 41.7 | 61.9 | 0.0 | no | 67.2 | 42.2 | 42.5 | 61.9 | 0.0 | no | 67.2 | 42.2 | 39.7 | 61.9 | 0.0 | no | 67.2 | 42.2 |
| 5W 4 | 5W | 4 | W | 61.9 | 67.2 | 41.9 | 61.9 | 0.0 | no | 67.2 | 42.2 | 42.5 | 61.9 | 0.0 | no | 67.2 | 42.2 | 39.8 | 61.9 | 0.0 | no | 67.2 | 42.2 |
| 5W 5 | 5W | 5 | W | 61.9 | 67.2 | 41.5 | 61.9 | 0.0 | no | 67.2 | 42.2 | 41.8 | 61.9 | 0.0 | no | 67.2 | 42.2 | 39.7 | 61.9 | 0.0 | no | 67.2 | 42.2 |
| 5W 1 | 5W | 1 | W | 61.9 | 67.2 | 41.4 | 61.9 | 0.0 | no | 67.2 | 42.2 | 42.5 | 61.9 | 0.0 | no | 67.2 | 42.2 | 39.7 | 61.9 | 0.0 | no | 67.2 | 42.2 |
| 5W 2 | 5W | 2 | W | 61.9 | 67.2 | 41.3 | 61.9 | 0.0 | no | 67.2 | 42.2 | 42.4 | 61.9 | 0.0 | no | 67.2 | 42.2 | 39.8 | 61.9 | 0.0 | no | 67.2 | 42.2 |
| 5W 3 | 5W | 3 | W | 61.9 | 67.2 | 41.7 | 61.9 | 0.0 | no | 67.2 | 42.2 | 42.5 | 61.9 | 0.0 | no | 67.2 | 42.2 | 39.7 | 61.9 | 0.0 | no | 67.2 | 42.2 |
| 5W 4 | 5W | 4 | W | 61.9 | 67.2 | 41.9 | 61.9 | 0.0 | no | 67.2 | 42.2 | 42.5 | 61.9 | 0.0 | no | 67.2 | 42.2 | 39.8 | 61.9 | 0.0 | no | 67.2 | 42.2 |
| 5W 5 | 5W | 5 | W | 61.9 | 67.2 | 41.5 | 61.9 | 0.0 | no | 67.2 | 42.2 | 41.8 | 61.9 | 0.0 | no | 67.2 | 42.2 | 39.7 | 61.9 | 0.0 | no | 67.2 | 42.2 |
| 5S 1 | 5S | 1 | S | 61.9 | 67.2 | 46.0 | 62.0 | 0.1 | no | 67.3 | 42.3 | 46.2 | 62.0 | 0.1 | no | 67.3 | 42.3 | 44.6 | 61.9 | 0.0 | no | 67.2 | 42.2 |
| 5S 2 | 5S | 2 | S | 61.9 | 67.2 | 46.4 | 62.0 | 0.1 | no | 67.3 | 42.3 | 46.5 | 62.0 | 0.1 | no | 67.3 | 42.3 | 44.8 | 61.9 | 0.0 | no | 67.2 | 42.2 |
| 5S 3 | 5S | 3 | S | 61.9 | 67.2 | 47.0 | 62.0 | 0.1 | no | 67.3 | 42.3 | 46.8 | 62.0 | 0.1 | no | 67.3 | 42.3 | 45.0 | 61.9 | 0.0 | no | 67.2 | 42.2 |
| 5S 4 | 5S | 4 | S | 61.9 | 67.2 | 47.7 | 62.0 | 0.1 | no | 67.3 | 42.3 | 56.1 | 62.9 | 1.0 | no | 68.2 | 43.2 | 45.6 | 62.0 | 0.1 | no | 67.3 | 42.3 |
| 5S 5 | 5S | 5 | S | 61.9 | 67.2 | 48.4 | 62.0 | 0.1 | no | 67.3 | 42.3 | 56.1 | 62.9 | 1.0 | no | 68.2 | 43.2 | 45.9 | 62.0 | 0.1 | no | 67.3 | 42.3 |
| 6N 1 | 6N | 1 | N | 61.9 | 67.2 | 42.4 | 61.9 | 0.0 | no | 67.2 | 42.2 | 51.5 | 62.2 | 0.3 | no | 67.5 | 42.5 | 40.5 | 61.9 | 0.0 | no | 67.2 | 42.2 |
| 6N 2 | 6N | 2 | N | 61.9 | 67.2 | 42.6 | 61.9 | 0.0 | no | 67.2 | 42.2 | 50.9 | 62.2 | 0.3 | no | 67.5 | 42.5 | 40.7 | 61.9 | 0.0 | no | 67.2 | 42.2 |
| 6N 3 | 6N | 3 | N | 61.9 | 67.2 | 43.3 | 61.9 | 0.0 | no | 67.2 | 42.2 | 50.4 | 62.2 | 0.3 | no | 67.5 | 42.5 | 40.8 | 61.9 | 0.0 | no | 67.2 | 42.2 |
| 6N 4 | 6N | 4 | N | 61.9 | 67.2 | 43.8 | 61.9 | 0.0 | no | 67.2 | 42.2 | 53.2 | 62.4 | 0.5 | no | 67.7 | 42.7 | 41.0 | 61.9 | 0.0 | no | 67.2 | 42.2 |
| 6N 5 | 6N | 5 | N | 61.9 | 67.2 | 45.1 | 61.9 | 0.0 | no | 67.2 | 42.2 | 55.0 | 62.7 | 0.8 | no | 68.0 | 43.0 | 42.6 | 61.9 | 0.0 | no | 67.2 | 42.2 |
| 6N 6 | 6N | 6 | N | 61.9 | 67.2 | 45.7 | 62.0 | 0.1 | no | 67.3 | 42.3 | 53.7 | 62.5 | 0.6 | no | 67.8 | 42.8 | 43.4 | 61.9 | 0.0 | no | 67.2 | 42.2 |
| 6N 7 | 6N | 7 | N | 61.9 | 67.2 | 47.1 | 62.0 | 0.1 | no | 67.3 | 42.3 | 55.9 | 62.8 | 0.9 | no | 68.1 | 43.1 | 43.5 | 61.9 | 0.0 | no | 67.2 | 42.2 |
| 6S 1 | 6S | 1 | S | 64.5 | 69.8 | 56.8 | 65.2 | 0.7 | no | 70.5 | 45.5 | 60.1 | 65.8 | 1.3 | no | 71.1 | 46.1 | 57.5 | 65.3 | 0.8 | no | 70.6 | 45.6 |
| 6S 2 | 6S | 2 | S | 64.5 | 69.8 | 56.8 | 65.2 | 0.7 | no | 70.5 | 45.5 | 64.6 | 67.6 | 3.1 | yes | 72.9 | 47.9 | 57.1 | 65.2 | 0.7 | no | 70.5 | 45.5 |
| 6S 3 | 6S | 3 | S | 64.5 | 69.8 | 58.5 | 65.5 | 1.0 | no | 70.8 | 45.8 | 64.8 | 67.7 | 3.2 | yes | 73.0 | 48.0 | 58.1 | 65.4 | 0.9 | no | 70.7 | 45.7 |
| 6S 4 | 6S | 4 | S | 64.3 | 69.6 | 60.5 | 65.8 | 1.5 | no | 71.1 | 46.1 | 65.2 | 67.8 | 3.5 | yes | 73.1 | 48.1 | 59.7 | 65.6 | 1.3 | no | 70.9 | 45.9 |
| 6S 5 | 6S | 5 | S | 63.7 | 69.0 | 61.3 | 65.7 | 2.0 | no | 71.0 | 46.0 | 65.1 | 67.5 | 3.8 | yes | 72.8 | 47.8 | 59.2 | 65.0 | 1.3 | no | 70.3 | 45.3 |
| 6S 6 | 6S | 6 | S | 63.6 | 68.9 | 63.2 | 66.4 | 2.8 | no | 71.7 | 46.7 | 66.0 | 68.0 | 4.4 | yes | 73.3 | 48.3 | 62.1 | 65.9 | 2.3 | no | 71.2 | 46.2 |
| 6S 7 | 6S | 7 | S | 63.4 | 68.7 | 64.1 | 66.8 | 3.4 | yes | 72.1 | 47.1 | 66.0 | 67.9 | 4.5 | yes | 73.2 | 48.2 | 62.1 | 65.8 | 2.4 | no | 71.1 | 46.1 |
| 7N 1 | 7N | 1 | N | 61.9 | 67.2 | 41.3 | 61.9 | 0.0 | no | 67.2 | 42.2 | 42.7 | 61.9 | 0.0 | no | 67.2 | 42.2 | 38.8 | 61.9 | 0.0 | no | 67.2 | 42.2 |

Construction Noise Results
East Harlem Rezoning

| CadnaA Receptor Site | ID | Floor | Façade | Existing | | Demolition, Excavation and Foundation | | | | | | Superstructure and Exteriors | | | | | | Interior Fit Out | | | | | |
|---|---|---|---|---|---|---|---|---|---|---|---|---|---|---|---|---|---|---|---|---|---|---|---|
| | | | | | | Leq | | | Exceed? | L10 | | Leq | | | Exceed? | L10 | | Leq | | | Exceed? | L10 | |
| | | | | Leq(1) | L10 | Const | Total | Change | | total | Interior | Const | Total | Change | | total | Interior | Const | Total | Change | | total | Interior |
| 7N 2 | 7N | 2 | N | 61.9 | 67.2 | 41.9 | 61.9 | 0.0 | no | 67.2 | 42.2 | 42.7 | 61.9 | 0.0 | no | 67.2 | 42.2 | 38.8 | 61.9 | 0.0 | no | 67.2 | 42.2 |
| 7N 3 | 7N | 3 | N | 61.9 | 67.2 | 41.9 | 61.9 | 0.0 | no | 67.2 | 42.2 | 42.7 | 61.9 | 0.0 | no | 67.2 | 42.2 | 38.8 | 61.9 | 0.0 | no | 67.2 | 42.2 |
| 7N 4 | 7N | 4 | N | 61.9 | 67.2 | 41.9 | 61.9 | 0.0 | no | 67.2 | 42.2 | 42.8 | 61.9 | 0.0 | no | 67.2 | 42.2 | 39.0 | 61.9 | 0.0 | no | 67.2 | 42.2 |
| 7N 5 | 7N | 5 | N | 61.9 | 67.2 | 41.8 | 61.9 | 0.0 | no | 67.2 | 42.2 | 42.8 | 61.9 | 0.0 | no | 67.2 | 42.2 | 39.1 | 61.9 | 0.0 | no | 67.2 | 42.2 |
| 7N 6 | 7N | 6 | N | 61.9 | 67.2 | 42.1 | 61.9 | 0.0 | no | 67.2 | 42.2 | 43.2 | 61.9 | 0.0 | no | 67.2 | 42.2 | 39.9 | 61.9 | 0.0 | no | 67.2 | 42.2 |
| 7E 1 | 7E | 1 | E | 61.9 | 67.2 | 42.1 | 61.9 | 0.0 | no | 67.2 | 42.2 | 43.3 | 61.9 | 0.0 | no | 67.2 | 42.2 | 39.7 | 61.9 | 0.0 | no | 67.2 | 42.2 |
| 7E 2 | 7E | 2 | E | 61.9 | 67.2 | 42.3 | 61.9 | 0.0 | no | 67.2 | 42.2 | 43.3 | 61.9 | 0.0 | no | 67.2 | 42.2 | 39.8 | 61.9 | 0.0 | no | 67.2 | 42.2 |
| 7E 3 | 7E | 3 | E | 61.9 | 67.2 | 42.6 | 61.9 | 0.0 | no | 67.2 | 42.2 | 43.3 | 61.9 | 0.0 | no | 67.2 | 42.2 | 39.8 | 61.9 | 0.0 | no | 67.2 | 42.2 |
| 7E 4 | 7E | 4 | E | 61.9 | 67.2 | 42.8 | 61.9 | 0.0 | no | 67.2 | 42.2 | 43.4 | 61.9 | 0.0 | no | 67.2 | 42.2 | 39.9 | 61.9 | 0.0 | no | 67.2 | 42.2 |
| 7E 5 | 7E | 5 | E | 61.9 | 67.2 | 43.0 | 61.9 | 0.0 | no | 67.2 | 42.2 | 43.4 | 61.9 | 0.0 | no | 67.2 | 42.2 | 40.0 | 61.9 | 0.0 | no | 67.2 | 42.2 |
| 7E 6 | 7E | 6 | E | 61.9 | 67.2 | 43.0 | 61.9 | 0.0 | no | 67.2 | 42.2 | 43.5 | 61.9 | 0.0 | no | 67.2 | 42.2 | 41.1 | 61.9 | 0.0 | no | 67.2 | 42.2 |
| 7S 1 | 7S | 1 | S | 62.6 | 67.9 | 47.4 | 62.7 | 0.1 | no | 68.0 | 43.0 | 48.4 | 62.8 | 0.2 | no | 68.1 | 43.1 | 46.8 | 62.7 | 0.1 | no | 68.0 | 43.0 |
| 7S 2 | 7S | 2 | S | 62.6 | 67.9 | 47.6 | 62.7 | 0.1 | no | 68.0 | 43.0 | 48.8 | 62.8 | 0.2 | no | 68.1 | 43.1 | 47.5 | 62.7 | 0.1 | no | 68.0 | 43.0 |
| 7S 3 | 7S | 3 | S | 62.4 | 67.7 | 48.1 | 62.6 | 0.2 | no | 67.9 | 42.9 | 49.2 | 62.6 | 0.2 | no | 67.9 | 42.9 | 48.3 | 62.6 | 0.2 | no | 67.9 | 42.9 |
| 7S 4 | 7S | 4 | S | 62.4 | 67.7 | 48.5 | 62.6 | 0.2 | no | 67.9 | 42.9 | 49.2 | 62.6 | 0.2 | no | 67.9 | 42.9 | 48.7 | 62.6 | 0.2 | no | 67.9 | 42.9 |
| 7S 5 | 7S | 5 | S | 62.2 | 67.5 | 48.4 | 62.4 | 0.2 | no | 67.7 | 42.7 | 49.0 | 62.4 | 0.2 | no | 67.7 | 42.7 | 47.9 | 62.4 | 0.2 | no | 67.7 | 42.7 |
| 7S 6 | 7S | 6 | S | 61.9 | 67.2 | 49.1 | 62.1 | 0.2 | no | 67.4 | 42.4 | 50.0 | 62.2 | 0.3 | no | 67.5 | 42.5 | 49.2 | 62.1 | 0.2 | no | 67.4 | 42.4 |
| 7W 1 | 7W | 1 | W | 61.9 | 67.2 | 44.7 | 61.9 | 0.0 | no | 67.2 | 42.2 | 46.0 | 62.0 | 0.1 | no | 67.3 | 42.3 | 41.8 | 61.9 | 0.0 | no | 67.2 | 42.2 |
| 7W 2 | 7W | 2 | W | 61.9 | 67.2 | 45.2 | 61.9 | 0.0 | no | 67.2 | 42.2 | 52.1 | 62.3 | 0.4 | no | 67.6 | 42.6 | 42.2 | 61.9 | 0.0 | no | 67.2 | 42.2 |
| 7W 3 | 7W | 3 | W | 61.9 | 67.2 | 46.5 | 62.0 | 0.1 | no | 67.3 | 42.3 | 57.2 | 63.1 | 1.2 | no | 68.4 | 43.4 | 43.8 | 61.9 | 0.0 | no | 67.2 | 42.2 |
| 7W 4 | 7W | 4 | W | 61.9 | 67.2 | 48.3 | 62.0 | 0.1 | no | 67.3 | 42.3 | 48.9 | 62.1 | 0.2 | no | 67.4 | 42.4 | 48.4 | 62.0 | 0.1 | no | 67.3 | 42.3 |
| 7W 5 | 7W | 5 | W | 63.7 | 69.0 | 51.5 | 64.0 | 0.3 | no | 69.3 | 44.3 | 51.7 | 64.0 | 0.3 | no | 69.3 | 44.3 | 51.8 | 64.0 | 0.3 | no | 69.3 | 44.3 |
| 7W 6 | 7W | 6 | W | 64.4 | 69.7 | 54.3 | 64.8 | 0.4 | no | 70.1 | 45.1 | 54.2 | 64.8 | 0.4 | no | 70.1 | 45.1 | 54.8 | 64.9 | 0.5 | no | 70.2 | 45.2 |
| 8E 1 | 8E | 1 | E | 61.9 | 67.2 | 42.5 | 61.9 | 0.0 | no | 67.2 | 42.2 | 44.1 | 61.9 | 0.0 | no | 67.2 | 42.2 | 42.6 | 61.9 | 0.0 | no | 67.2 | 42.2 |
| 8E 2 | 8E | 2 | E | 61.9 | 67.2 | 42.8 | 61.9 | 0.0 | no | 67.2 | 42.2 | 44.2 | 61.9 | 0.0 | no | 67.2 | 42.2 | 42.8 | 61.9 | 0.0 | no | 67.2 | 42.2 |
| 8E 3 | 8E | 3 | E | 61.9 | 67.2 | 43.0 | 61.9 | 0.0 | no | 67.2 | 42.2 | 44.6 | 61.9 | 0.0 | no | 67.2 | 42.2 | 43.3 | 61.9 | 0.0 | no | 67.2 | 42.2 |
| 8W 1 | 8W | 1 | W | 61.9 | 67.2 | 41.7 | 61.9 | 0.0 | no | 67.2 | 42.2 | 43.5 | 61.9 | 0.0 | no | 67.2 | 42.2 | 41.4 | 61.9 | 0.0 | no | 67.2 | 42.2 |
| 8W 2 | 8W | 2 | W | 61.9 | 67.2 | 42.8 | 61.9 | 0.0 | no | 67.2 | 42.2 | 43.5 | 61.9 | 0.0 | no | 67.2 | 42.2 | 41.3 | 61.9 | 0.0 | no | 67.2 | 42.2 |
| 8W 3 | 8W | 3 | W | 61.9 | 67.2 | 43.1 | 61.9 | 0.0 | no | 67.2 | 42.2 | 43.5 | 61.9 | 0.0 | no | 67.2 | 42.2 | 41.3 | 61.9 | 0.0 | no | 67.2 | 42.2 |
| 9E 1 | 9E | 1 | E | 61.9 | 67.2 | 44.9 | 61.9 | 0.0 | no | 67.2 | 42.2 | 50.0 | 62.1 | 0.2 | no | 67.4 | 42.4 | 45.0 | 61.9 | 0.0 | no | 67.2 | 42.2 |
| 9E 2 | 9E | 2 | E | 61.9 | 67.2 | 45.3 | 61.9 | 0.0 | no | 67.2 | 42.2 | 50.1 | 62.1 | 0.2 | no | 67.4 | 42.4 | 45.1 | 61.9 | 0.0 | no | 67.2 | 42.2 |
| 9E 3 | 9E | 3 | E | 61.9 | 67.2 | 46.1 | 62.0 | 0.1 | no | 67.3 | 42.3 | 50.3 | 62.1 | 0.2 | no | 67.4 | 42.4 | 45.4 | 61.9 | 0.0 | no | 67.2 | 42.2 |
| 9S 1 | 9S | 1 | S | 61.9 | 67.2 | 45.3 | 61.9 | 0.0 | no | 67.2 | 42.2 | 56.5 | 63.0 | 1.1 | no | 68.3 | 43.3 | 44.9 | 61.9 | 0.0 | no | 67.2 | 42.2 |
| 9S 2 | 9S | 2 | S | 61.9 | 67.2 | 46.0 | 62.0 | 0.1 | no | 67.3 | 42.3 | 55.0 | 62.7 | 0.8 | no | 68.0 | 43.0 | 45.2 | 61.9 | 0.0 | no | 67.2 | 42.2 |
| 9S 3 | 9S | 3 | S | 61.9 | 67.2 | 46.8 | 62.0 | 0.1 | no | 67.3 | 42.3 | 56.4 | 62.9 | 1.0 | no | 68.2 | 43.2 | 45.7 | 62.0 | 0.1 | no | 67.3 | 42.3 |
| 9W 1 | 9W | 1 | W | 61.9 | 67.2 | 44.7 | 61.9 | 0.0 | no | 67.2 | 42.2 | 55.8 | 62.8 | 0.9 | no | 68.1 | 43.1 | 43.4 | 61.9 | 0.0 | no | 67.2 | 42.2 |
| 9W 2 | 9W | 2 | W | 61.9 | 67.2 | 45.3 | 61.9 | 0.0 | no | 67.2 | 42.2 | 55.3 | 62.7 | 0.8 | no | 68.0 | 43.0 | 43.4 | 61.9 | 0.0 | no | 67.2 | 42.2 |
| 9W 3 | 9W | 3 | W | 61.9 | 67.2 | 46.2 | 62.0 | 0.1 | no | 67.3 | 42.3 | 55.3 | 62.7 | 0.8 | no | 68.0 | 43.0 | 43.8 | 61.9 | 0.0 | no | 67.2 | 42.2 |
| 10N 1 | 10N | 1 | N | 61.9 | 67.2 | 45.1 | 61.9 | 0.0 | no | 67.2 | 42.2 | 45.6 | 62.0 | 0.1 | no | 67.3 | 42.3 | 44.5 | 61.9 | 0.0 | no | 67.2 | 42.2 |
| 10N 2 | 10N | 2 | N | 61.9 | 67.2 | 45.3 | 61.9 | 0.0 | no | 67.2 | 42.2 | 45.8 | 62.0 | 0.1 | no | 67.3 | 42.3 | 44.7 | 61.9 | 0.0 | no | 67.2 | 42.2 |
| 10N 3 | 10N | 3 | N | 61.9 | 67.2 | 46.0 | 62.0 | 0.1 | no | 67.3 | 42.3 | 46.0 | 62.0 | 0.1 | no | 67.3 | 42.3 | 45.1 | 61.9 | 0.0 | no | 67.2 | 42.2 |
| 10N 4 | 10N | 4 | N | 61.9 | 67.2 | 45.9 | 62.0 | 0.1 | no | 67.3 | 42.3 | 45.7 | 62.0 | 0.1 | no | 67.3 | 42.3 | 44.7 | 61.9 | 0.0 | no | 67.2 | 42.2 |
| 10W 1 | 10W | 1 | W | 61.9 | 67.2 | 42.7 | 61.9 | 0.0 | no | 67.2 | 42.2 | 43.6 | 61.9 | 0.0 | no | 67.2 | 42.2 | 41.7 | 61.9 | 0.0 | no | 67.2 | 42.2 |
| 10W 2 | 10W | 2 | W | 61.9 | 67.2 | 43.1 | 61.9 | 0.0 | no | 67.2 | 42.2 | 43.6 | 61.9 | 0.0 | no | 67.2 | 42.2 | 41.7 | 61.9 | 0.0 | no | 67.2 | 42.2 |
| 10W 3 | 10W | 3 | W | 61.9 | 67.2 | 43.5 | 61.9 | 0.0 | no | 67.2 | 42.2 | 43.6 | 61.9 | 0.0 | no | 67.2 | 42.2 | 41.7 | 61.9 | 0.0 | no | 67.2 | 42.2 |
| 10W 4 | 10W | 4 | W | 61.9 | 67.2 | 43.8 | 61.9 | 0.0 | no | 67.2 | 42.2 | 43.6 | 61.9 | 0.0 | no | 67.2 | 42.2 | 41.7 | 61.9 | 0.0 | no | 67.2 | 42.2 |
| 10S 1 | 10S | 1 | S | 61.9 | 67.2 | 48.9 | 62.1 | 0.2 | no | 67.4 | 42.4 | 53.6 | 62.5 | 0.6 | no | 67.8 | 42.8 | 47.9 | 62.0 | 0.1 | no | 67.3 | 42.3 |

Construction Noise Results
East Harlem Rezoning

| CadnaA Receptor Site | ID | Floor | Façade | Existing | | Demolition, Excavation and Foundation | | | | | | Superstructure and Exteriors | | | | | | Interior Fit Out | | | | | |
|---|---|---|---|---|---|---|---|---|---|---|---|---|---|---|---|---|---|---|---|---|---|---|---|
| | | | | | | Leq | | | Exceed? | L10 | | Leq | | | Exceed? | L10 | | Leq | | | Exceed? | L10 | |
| | | | | Leq(1) | L10 | Const | Total | Change | | total | Interior | Const | Total | Change | | total | Interior | Const | Total | Change | | total | Interior |
| 10S 2 | 10S | 2 | S | 61.9 | 67.2 | 49.4 | 62.1 | 0.2 | no | 67.4 | 42.4 | 57.4 | 63.2 | 1.3 | no | 68.5 | 43.5 | 48.1 | 62.0 | 0.1 | no | 67.3 | 42.3 |
| 10S 3 | 10S | 3 | S | 61.9 | 67.2 | 50.3 | 62.1 | 0.2 | no | 67.4 | 42.4 | 57.3 | 63.2 | 1.3 | no | 68.5 | 43.5 | 48.5 | 62.0 | 0.1 | no | 67.3 | 42.3 |
| 10S 4 | 10S | 4 | S | 61.9 | 67.2 | 51.2 | 62.2 | 0.3 | no | 67.5 | 42.5 | 59.6 | 63.9 | 2.0 | no | 69.2 | 44.2 | 49.4 | 62.1 | 0.2 | no | 67.4 | 42.4 |
| 10E 1 | 10E | 1 | E | 61.9 | 67.2 | 47.2 | 62.0 | 0.1 | no | 67.3 | 42.3 | 48.2 | 62.0 | 0.1 | no | 67.3 | 42.3 | 46.6 | 62.0 | 0.1 | no | 67.3 | 42.3 |
| 10E 2 | 10E | 2 | E | 61.9 | 67.2 | 49.0 | 62.1 | 0.2 | no | 67.4 | 42.4 | 49.0 | 62.1 | 0.2 | no | 67.4 | 42.4 | 47.5 | 62.0 | 0.1 | no | 67.3 | 42.3 |
| 10E 3 | 10E | 3 | E | 61.9 | 67.2 | 49.8 | 62.1 | 0.2 | no | 67.4 | 42.4 | 49.5 | 62.1 | 0.2 | no | 67.4 | 42.4 | 47.9 | 62.0 | 0.1 | no | 67.3 | 42.3 |
| 10E 4 | 10E | 4 | E | 61.9 | 67.2 | 50.9 | 62.2 | 0.3 | no | 67.5 | 42.5 | 50.2 | 62.1 | 0.2 | no | 67.4 | 42.4 | 48.7 | 62.1 | 0.2 | no | 67.4 | 42.4 |
| 11N 1 | 11N | 1 | N | 62.5 | 67.8 | 51.9 | 62.9 | 0.4 | no | 68.2 | 43.2 | 64.1 | 66.4 | 3.9 | yes | 71.7 | 46.7 | 51.4 | 62.8 | 0.3 | no | 68.1 | 43.1 |
| 11N 2 | 11N | 2 | N | 62.6 | 67.9 | 53.8 | 63.1 | 0.5 | no | 68.4 | 43.4 | 63.6 | 66.1 | 3.5 | yes | 71.4 | 46.4 | 52.9 | 63.0 | 0.4 | no | 68.3 | 43.3 |
| 11N 3 | 11N | 3 | N | 62.7 | 68.0 | 56.3 | 63.6 | 0.9 | no | 68.9 | 43.9 | 63.3 | 66.0 | 3.3 | yes | 71.3 | 46.3 | 55.3 | 63.4 | 0.7 | no | 68.7 | 43.7 |
| 11N 4 | 11N | 4 | N | 62.8 | 68.1 | 58.4 | 64.1 | 1.3 | no | 69.4 | 44.4 | 63.6 | 66.2 | 3.4 | yes | 71.5 | 46.5 | 56.9 | 63.8 | 1.0 | no | 69.1 | 44.1 |
| 11N 5 | 11N | 5 | N | 63.0 | 68.3 | 60.1 | 64.8 | 1.8 | no | 70.1 | 45.1 | 63.9 | 66.5 | 3.5 | yes | 71.8 | 46.8 | 57.8 | 64.1 | 1.1 | no | 69.4 | 44.4 |
| 11E 1 | 11E | 1 | E | 61.9 | 67.2 | 51.2 | 62.2 | 0.3 | no | 67.5 | 42.5 | 51.9 | 62.3 | 0.4 | no | 67.6 | 42.6 | 51.6 | 62.2 | 0.3 | no | 67.5 | 42.5 |
| 11E 2 | 11E | 2 | E | 61.9 | 67.2 | 51.6 | 62.2 | 0.3 | no | 67.5 | 42.5 | 57.0 | 63.1 | 1.2 | no | 68.4 | 43.4 | 51.5 | 62.2 | 0.3 | no | 67.5 | 42.5 |
| 11E 3 | 11E | 3 | E | 61.9 | 67.2 | 52.7 | 62.3 | 0.4 | no | 67.6 | 42.6 | 61.5 | 64.7 | 2.8 | no | 70.0 | 45.0 | 52.5 | 62.3 | 0.4 | no | 67.6 | 42.6 |
| 11E 4 | 11E | 4 | E | 62.1 | 67.4 | 54.4 | 62.8 | 0.7 | no | 68.1 | 43.1 | 65.2 | 66.9 | 4.8 | yes | 72.2 | 47.2 | 54.1 | 62.7 | 0.6 | no | 68.0 | 43.0 |
| 11E 5 | 11E | 5 | E | 63.7 | 69.0 | 57.0 | 64.5 | 0.8 | no | 69.8 | 44.8 | 65.5 | 67.7 | 4.0 | yes | 73.0 | 48.0 | 57.2 | 64.6 | 0.9 | no | 69.9 | 44.9 |
| 11S 1 | 11S | 1 | S | 61.9 | 67.2 | 50.3 | 62.1 | 0.2 | no | 67.4 | 42.4 | 55.5 | 62.8 | 0.9 | no | 68.1 | 43.1 | 50.5 | 62.2 | 0.3 | no | 67.5 | 42.5 |
| 11S 2 | 11S | 2 | S | 61.9 | 67.2 | 50.9 | 62.2 | 0.3 | no | 67.5 | 42.5 | 54.1 | 62.5 | 0.6 | no | 67.8 | 42.8 | 50.5 | 62.2 | 0.3 | no | 67.5 | 42.5 |
| 11S 3 | 11S | 3 | S | 61.9 | 67.2 | 51.8 | 62.3 | 0.4 | no | 67.6 | 42.6 | 58.1 | 63.4 | 1.5 | no | 68.7 | 43.7 | 51.3 | 62.2 | 0.3 | no | 67.5 | 42.5 |
| 11S 4 | 11S | 4 | S | 61.9 | 67.2 | 53.3 | 62.4 | 0.5 | no | 67.7 | 42.7 | 65.2 | 66.9 | 5.0 | yes | 72.2 | 47.2 | 52.4 | 62.3 | 0.4 | no | 67.6 | 42.6 |
| 11S 5 | 11S | 5 | S | 61.9 | 67.2 | 55.3 | 62.7 | 0.8 | no | 68.0 | 43.0 | 65.4 | 67.0 | 5.1 | yes | 72.3 | 47.3 | 54.2 | 62.5 | 0.6 | no | 67.8 | 42.8 |
| 11W 1 | 11W | 1 | W | 61.9 | 67.2 | 46.8 | 62.0 | 0.1 | no | 67.3 | 42.3 | 47.0 | 62.0 | 0.1 | no | 67.3 | 42.3 | 44.8 | 61.9 | 0.0 | no | 67.2 | 42.2 |
| 11W 2 | 11W | 2 | W | 61.9 | 67.2 | 47.1 | 62.0 | 0.1 | no | 67.3 | 42.3 | 47.0 | 62.0 | 0.1 | no | 67.3 | 42.3 | 44.8 | 61.9 | 0.0 | no | 67.2 | 42.2 |
| 11W 3 | 11W | 3 | W | 61.9 | 67.2 | 47.1 | 62.0 | 0.1 | no | 67.3 | 42.3 | 47.1 | 62.0 | 0.1 | no | 67.3 | 42.3 | 44.8 | 61.9 | 0.0 | no | 67.2 | 42.2 |
| 11W 4 | 11W | 4 | W | 61.9 | 67.2 | 47.3 | 62.0 | 0.1 | no | 67.3 | 42.3 | 47.1 | 62.0 | 0.1 | no | 67.3 | 42.3 | 44.9 | 61.9 | 0.0 | no | 67.2 | 42.2 |
| 11W 5 | 11W | 5 | W | 61.9 | 67.2 | 47.8 | 62.0 | 0.1 | no | 67.3 | 42.3 | 47.5 | 62.0 | 0.1 | no | 67.3 | 42.3 | 45.5 | 62.0 | 0.1 | no | 67.3 | 42.3 |
| 12N 1 | 12N | 1 | N | 62.4 | 67.7 | 48.8 | 62.6 | 0.2 | no | 67.9 | 42.9 | 49.8 | 62.6 | 0.2 | no | 67.9 | 42.9 | 48.2 | 62.6 | 0.2 | no | 67.9 | 42.9 |
| 12N 2 | 12N | 2 | N | 62.5 | 67.8 | 49.1 | 62.7 | 0.2 | no | 68.0 | 43.0 | 59.0 | 64.1 | 1.6 | no | 69.4 | 44.4 | 48.6 | 62.7 | 0.2 | no | 68.0 | 43.0 |
| 12N 3 | 12N | 3 | N | 62.3 | 67.6 | 49.4 | 62.5 | 0.2 | no | 67.8 | 42.8 | 50.5 | 62.6 | 0.3 | no | 67.9 | 42.9 | 48.1 | 62.5 | 0.2 | no | 67.8 | 42.8 |
| 12N 4 | 12N | 4 | N | 62.2 | 67.5 | 49.6 | 62.4 | 0.2 | no | 67.7 | 42.7 | 51.1 | 62.5 | 0.3 | no | 67.8 | 42.8 | 49.0 | 62.4 | 0.2 | no | 67.7 | 42.7 |
| 12N 5 | 12N | 5 | N | 61.9 | 67.2 | 50.3 | 62.1 | 0.2 | no | 67.4 | 42.4 | 60.8 | 64.4 | 2.5 | no | 69.7 | 44.7 | 49.9 | 62.1 | 0.2 | no | 67.4 | 42.4 |
| 12N 6 | 12N | 6 | N | 61.9 | 67.2 | 50.1 | 62.1 | 0.2 | no | 67.4 | 42.4 | 52.0 | 62.3 | 0.4 | no | 67.6 | 42.6 | 48.6 | 62.1 | 0.2 | no | 67.4 | 42.4 |
| 12N 7 | 12N | 7 | N | 61.9 | 67.2 | 50.6 | 62.2 | 0.3 | no | 67.5 | 42.5 | 53.4 | 62.4 | 0.5 | no | 67.7 | 42.7 | 49.2 | 62.1 | 0.2 | no | 67.4 | 42.4 |
| 12N 8 | 12N | 8 | N | 61.9 | 67.2 | 49.9 | 62.1 | 0.2 | no | 67.4 | 42.4 | 50.3 | 62.1 | 0.2 | no | 67.4 | 42.4 | 49.4 | 62.1 | 0.2 | no | 67.4 | 42.4 |
| 12E 1 | 12E | 1 | E | 61.9 | 67.2 | 45.0 | 61.9 | 0.0 | no | 67.2 | 42.2 | 45.4 | 61.9 | 0.0 | no | 67.2 | 42.2 | 42.3 | 61.9 | 0.0 | no | 67.2 | 42.2 |
| 12E 2 | 12E | 2 | E | 61.9 | 67.2 | 45.3 | 61.9 | 0.0 | no | 67.2 | 42.2 | 45.4 | 61.9 | 0.0 | no | 67.2 | 42.2 | 42.3 | 61.9 | 0.0 | no | 67.2 | 42.2 |
| 12E 3 | 12E | 3 | E | 61.9 | 67.2 | 45.6 | 62.0 | 0.1 | no | 67.3 | 42.3 | 45.4 | 61.9 | 0.0 | no | 67.2 | 42.2 | 42.3 | 61.9 | 0.0 | no | 67.2 | 42.2 |
| 12E 4 | 12E | 4 | E | 61.9 | 67.2 | 45.8 | 62.0 | 0.1 | no | 67.3 | 42.3 | 45.5 | 62.0 | 0.1 | no | 67.3 | 42.3 | 42.4 | 61.9 | 0.0 | no | 67.2 | 42.2 |
| 12E 5 | 12E | 5 | E | 61.9 | 67.2 | 45.8 | 62.0 | 0.1 | no | 67.3 | 42.3 | 45.5 | 62.0 | 0.1 | no | 67.3 | 42.3 | 42.7 | 61.9 | 0.0 | no | 67.2 | 42.2 |
| 12E 6 | 12E | 6 | E | 61.9 | 67.2 | 45.7 | 62.0 | 0.1 | no | 67.3 | 42.3 | 45.5 | 62.0 | 0.1 | no | 67.3 | 42.3 | 42.7 | 61.9 | 0.0 | no | 67.2 | 42.2 |
| 12E 7 | 12E | 7 | E | 61.9 | 67.2 | 45.8 | 62.0 | 0.1 | no | 67.3 | 42.3 | 45.5 | 62.0 | 0.1 | no | 67.3 | 42.3 | 43.0 | 61.9 | 0.0 | no | 67.2 | 42.2 |
| 12E 8 | 12E | 8 | E | 61.9 | 67.2 | 46.7 | 62.0 | 0.1 | no | 67.3 | 42.3 | 46.3 | 62.0 | 0.1 | no | 67.3 | 42.3 | 45.7 | 62.0 | 0.1 | no | 67.3 | 42.3 |
| 12S 1 | 12S | 1 | S | 61.9 | 67.2 | 50.0 | 62.1 | 0.2 | no | 67.4 | 42.4 | 66.0 | 67.4 | 5.5 | yes | 72.7 | 47.7 | 50.2 | 62.1 | 0.2 | no | 67.4 | 42.4 |
| 12S 2 | 12S | 2 | S | 61.9 | 67.2 | 50.2 | 62.1 | 0.2 | no | 67.4 | 42.4 | 64.7 | 66.5 | 4.6 | yes | 71.8 | 46.8 | 50.1 | 62.1 | 0.2 | no | 67.4 | 42.4 |
| 12S 3 | 12S | 3 | S | 61.9 | 67.2 | 50.9 | 62.2 | 0.3 | no | 67.5 | 42.5 | 61.2 | 64.5 | 2.6 | no | 69.8 | 44.8 | 51.2 | 62.2 | 0.3 | no | 67.5 | 42.5 |
| 12S 4 | 12S | 4 | S | 61.9 | 67.2 | 51.3 | 62.2 | 0.3 | no | 67.5 | 42.5 | 61.2 | 64.5 | 2.6 | no | 69.8 | 44.8 | 49.7 | 62.1 | 0.2 | no | 67.4 | 42.4 |

Construction Noise Results
East Harlem Rezoning

| CadnaA Receptor Site | ID | Floor | Façade | Existing | | Demolition, Excavation and Foundation | | | | | | Superstructure and Exteriors | | | | | | Interior Fit Out | | | | | |
|---|---|---|---|---|---|---|---|---|---|---|---|---|---|---|---|---|---|---|---|---|---|---|---|
| | | | | | | Leq | | | | L10 | | Leq | | | | L10 | | Leq | | | | L10 | |
| | | | | Leq(1) | L10 | Const | Total | Change | Exceed? | total | Interior | Const | Total | Change | Exceed? | total | Interior | Const | Total | Change | Exceed? | total | Interior |
| 12S 5 | 12S | 5 | S | 61.9 | 67.2 | 52.9 | 62.4 | 0.5 | no | 67.7 | 42.7 | 61.8 | 64.8 | 2.9 | no | 70.1 | 45.1 | 51.3 | 62.2 | 0.3 | no | 67.5 | 42.5 |
| 12S 6 | 12S | 6 | S | 61.9 | 67.2 | 53.4 | 62.4 | 0.5 | no | 67.7 | 42.7 | 65.0 | 66.7 | 4.8 | yes | 72.0 | 47.0 | 52.8 | 62.4 | 0.5 | no | 67.7 | 42.7 |
| 12S 7 | 12S | 7 | S | 61.9 | 67.2 | 54.1 | 62.5 | 0.6 | no | 67.8 | 42.8 | 65.8 | 67.3 | 5.4 | yes | 72.6 | 47.6 | 54.0 | 62.5 | 0.6 | no | 67.8 | 42.8 |
| 12S 8 | 12S | 8 | S | 61.9 | 67.2 | 56.2 | 62.9 | 1.0 | no | 68.2 | 43.2 | 68.2 | 69.1 | 7.2 | yes | 74.4 | 49.4 | 56.8 | 63.0 | 1.1 | no | 68.3 | 43.3 |
| 12W 1 | 12W | 1 | W | 61.9 | 67.2 | 45.2 | 61.9 | 0.0 | no | 67.2 | 42.2 | 46.4 | 62.0 | 0.1 | no | 67.3 | 42.3 | 42.5 | 61.9 | 0.0 | no | 67.2 | 42.2 |
| 12W 2 | 12W | 2 | W | 61.9 | 67.2 | 45.3 | 61.9 | 0.0 | no | 67.2 | 42.2 | 46.4 | 62.0 | 0.1 | no | 67.3 | 42.3 | 42.5 | 61.9 | 0.0 | no | 67.2 | 42.2 |
| 12W 3 | 12W | 3 | W | 61.9 | 67.2 | 45.6 | 62.0 | 0.1 | no | 67.3 | 42.3 | 46.4 | 62.0 | 0.1 | no | 67.3 | 42.3 | 42.6 | 61.9 | 0.0 | no | 67.2 | 42.2 |
| 12W 4 | 12W | 4 | W | 61.9 | 67.2 | 45.7 | 62.0 | 0.1 | no | 67.3 | 42.3 | 46.5 | 62.0 | 0.1 | no | 67.3 | 42.3 | 42.7 | 61.9 | 0.0 | no | 67.2 | 42.2 |
| 12W 5 | 12W | 5 | W | 61.9 | 67.2 | 45.8 | 62.0 | 0.1 | no | 67.3 | 42.3 | 46.6 | 62.0 | 0.1 | no | 67.3 | 42.3 | 43.3 | 61.9 | 0.0 | no | 67.2 | 42.2 |
| 12W 6 | 12W | 6 | W | 61.9 | 67.2 | 46.2 | 62.0 | 0.1 | no | 67.3 | 42.3 | 47.1 | 62.0 | 0.1 | no | 67.3 | 42.3 | 44.6 | 61.9 | 0.0 | no | 67.2 | 42.2 |
| 12W 7 | 12W | 7 | W | 61.9 | 67.2 | 46.9 | 62.0 | 0.1 | no | 67.3 | 42.3 | 48.9 | 62.1 | 0.2 | no | 67.4 | 42.4 | 48.7 | 62.1 | 0.2 | no | 67.4 | 42.4 |
| 12W 8 | 12W | 8 | W | 61.9 | 67.2 | 48.3 | 62.0 | 0.1 | no | 67.3 | 42.3 | 66.8 | 68.0 | 6.1 | yes | 73.3 | 48.3 | 54.4 | 62.6 | 0.7 | no | 67.9 | 42.9 |
| 12Nint 1 | 12Nint | 1 | Nint | 61.9 | 67.2 | 44.6 | 61.9 | 0.0 | no | 67.2 | 42.2 | 46.2 | 62.0 | 0.1 | no | 67.3 | 42.3 | 42.5 | 61.9 | 0.0 | no | 67.2 | 42.2 |
| 12Nint 2 | 12Nint | 2 | Nint | 61.9 | 67.2 | 44.9 | 61.9 | 0.0 | no | 67.2 | 42.2 | 46.5 | 62.0 | 0.1 | no | 67.3 | 42.3 | 43.0 | 61.9 | 0.0 | no | 67.2 | 42.2 |
| 12Nint 3 | 12Nint | 3 | Nint | 61.9 | 67.2 | 45.6 | 62.0 | 0.1 | no | 67.3 | 42.3 | 47.1 | 62.0 | 0.1 | no | 67.3 | 42.3 | 44.0 | 61.9 | 0.0 | no | 67.2 | 42.2 |
| 12Nint 4 | 12Nint | 4 | Nint | 61.9 | 67.2 | 45.9 | 62.0 | 0.1 | no | 67.3 | 42.3 | 48.2 | 62.0 | 0.1 | no | 67.3 | 42.3 | 45.6 | 62.0 | 0.1 | no | 67.3 | 42.3 |
| 12Nint 5 | 12Nint | 5 | Nint | 61.9 | 67.2 | 46.4 | 62.0 | 0.1 | no | 67.3 | 42.3 | 62.9 | 65.4 | 3.5 | yes | 70.7 | 45.7 | 47.6 | 62.0 | 0.1 | no | 67.3 | 42.3 |
| 12Nint 6 | 12Nint | 6 | Nint | 61.9 | 67.2 | 48.0 | 62.0 | 0.1 | no | 67.3 | 42.3 | 63.7 | 65.9 | 4.0 | yes | 71.2 | 46.2 | 48.6 | 62.1 | 0.2 | no | 67.4 | 42.4 |
| 12Nint 7 | 12Nint | 7 | Nint | 61.9 | 67.2 | 49.2 | 62.1 | 0.2 | no | 67.4 | 42.4 | 66.0 | 67.4 | 5.5 | yes | 72.7 | 47.7 | 52.4 | 62.3 | 0.4 | no | 67.6 | 42.6 |
| 12Nint 8 | 12Nint | 8 | Nint | 61.9 | 67.2 | 51.1 | 62.2 | 0.3 | no | 67.5 | 42.5 | 67.2 | 68.3 | 6.4 | yes | 73.6 | 48.6 | 52.8 | 62.4 | 0.5 | no | 67.7 | 42.7 |
| 12Sint 1 | 12Sint | 1 | Sint | 61.9 | 67.2 | 46.5 | 62.0 | 0.1 | no | 67.3 | 42.3 | 47.7 | 62.0 | 0.1 | no | 67.3 | 42.3 | 43.3 | 61.9 | 0.0 | no | 67.2 | 42.2 |
| 12Sint 2 | 12Sint | 2 | Sint | 61.9 | 67.2 | 47.0 | 62.0 | 0.1 | no | 67.3 | 42.3 | 47.7 | 62.0 | 0.1 | no | 67.3 | 42.3 | 43.3 | 61.9 | 0.0 | no | 67.2 | 42.2 |
| 12Sint 3 | 12Sint | 3 | Sint | 61.9 | 67.2 | 47.2 | 62.0 | 0.1 | no | 67.3 | 42.3 | 47.8 | 62.0 | 0.1 | no | 67.3 | 42.3 | 43.5 | 61.9 | 0.0 | no | 67.2 | 42.2 |
| 12Sint 4 | 12Sint | 4 | Sint | 61.9 | 67.2 | 47.4 | 62.0 | 0.1 | no | 67.3 | 42.3 | 47.8 | 62.0 | 0.1 | no | 67.3 | 42.3 | 43.6 | 61.9 | 0.0 | no | 67.2 | 42.2 |
| 12Sint 5 | 12Sint | 5 | Sint | 61.9 | 67.2 | 47.7 | 62.0 | 0.1 | no | 67.3 | 42.3 | 47.9 | 62.0 | 0.1 | no | 67.3 | 42.3 | 43.8 | 61.9 | 0.0 | no | 67.2 | 42.2 |
| 12Sint 6 | 12Sint | 6 | Sint | 61.9 | 67.2 | 48.0 | 62.0 | 0.1 | no | 67.3 | 42.3 | 48.2 | 62.0 | 0.1 | no | 67.3 | 42.3 | 44.5 | 61.9 | 0.0 | no | 67.2 | 42.2 |
| 12Sint 7 | 12Sint | 7 | Sint | 61.9 | 67.2 | 48.4 | 62.0 | 0.1 | no | 67.3 | 42.3 | 48.4 | 62.0 | 0.1 | no | 67.3 | 42.3 | 45.2 | 61.9 | 0.0 | no | 67.2 | 42.2 |
| 12Sint 8 | 12Sint | 8 | Sint | 61.9 | 67.2 | 52.0 | 62.3 | 0.4 | no | 67.6 | 42.6 | 51.6 | 62.2 | 0.3 | no | 67.5 | 42.5 | 48.6 | 62.1 | 0.2 | no | 67.4 | 42.4 |
| 13N 1 | 13N | 1 | N | 61.9 | 66.6 | 44.4 | 61.9 | 0.0 | no | 66.6 | 41.6 | 45.7 | 62.0 | 0.1 | no | 66.7 | 41.7 | 43.8 | 61.9 | 0.0 | no | 66.6 | 41.6 |
| 13N 2 | 13N | 2 | N | 61.9 | 66.6 | 45.0 | 61.9 | 0.0 | no | 66.6 | 41.6 | 45.8 | 62.0 | 0.1 | no | 66.7 | 41.7 | 43.8 | 61.9 | 0.0 | no | 66.6 | 41.6 |
| 13N 3 | 13N | 3 | N | 61.9 | 66.6 | 45.8 | 62.0 | 0.1 | no | 66.7 | 41.7 | 45.9 | 62.0 | 0.1 | no | 66.7 | 41.7 | 43.9 | 61.9 | 0.0 | no | 66.6 | 41.6 |
| 13N 4 | 13N | 4 | N | 61.9 | 66.6 | 46.1 | 62.0 | 0.1 | no | 66.7 | 41.7 | 46.1 | 62.0 | 0.1 | no | 66.7 | 41.7 | 44.0 | 61.9 | 0.0 | no | 66.6 | 41.6 |
| 13N 5 | 13N | 5 | N | 61.9 | 66.6 | 46.7 | 62.0 | 0.1 | no | 66.7 | 41.7 | 46.3 | 62.0 | 0.1 | no | 66.7 | 41.7 | 44.2 | 61.9 | 0.0 | no | 66.6 | 41.6 |
| 13E 1 | 13E | 1 | E | 61.9 | 66.6 | 46.7 | 62.0 | 0.1 | no | 66.7 | 41.7 | 56.4 | 62.9 | 1.0 | no | 67.6 | 42.6 | 44.8 | 61.9 | 0.0 | no | 66.6 | 41.6 |
| 13E 2 | 13E | 2 | E | 62.4 | 67.1 | 47.2 | 62.5 | 0.1 | no | 67.2 | 42.2 | 56.2 | 63.3 | 0.9 | no | 68.0 | 43.0 | 45.0 | 62.5 | 0.1 | no | 67.2 | 42.2 |
| 13E 3 | 13E | 3 | E | 62.4 | 67.1 | 48.7 | 62.6 | 0.2 | no | 67.3 | 42.3 | 56.0 | 63.3 | 0.9 | no | 68.0 | 43.0 | 45.6 | 62.5 | 0.1 | no | 67.2 | 42.2 |
| 13E 4 | 13E | 4 | E | 62.1 | 66.8 | 50.1 | 62.4 | 0.3 | no | 67.1 | 42.1 | 57.0 | 63.3 | 1.2 | no | 68.0 | 43.0 | 46.3 | 62.2 | 0.1 | no | 66.9 | 41.9 |
| 13E 5 | 13E | 5 | E | 61.9 | 66.6 | 52.0 | 62.3 | 0.4 | no | 67.0 | 42.0 | 61.8 | 64.9 | 3.0 | no | 69.6 | 44.6 | 47.7 | 62.1 | 0.2 | no | 66.8 | 41.8 |
| 13W 1 | 13W | 1 | W | 61.9 | 66.6 | 45.1 | 61.9 | 0.0 | no | 66.6 | 41.6 | 45.1 | 61.9 | 0.0 | no | 66.6 | 41.6 | 43.0 | 61.9 | 0.0 | no | 66.6 | 41.6 |
| 13W 2 | 13W | 2 | W | 61.9 | 66.6 | 45.3 | 61.9 | 0.0 | no | 66.6 | 41.6 | 45.1 | 61.9 | 0.0 | no | 66.6 | 41.6 | 42.9 | 61.9 | 0.0 | no | 66.6 | 41.6 |
| 13W 3 | 13W | 3 | W | 61.9 | 66.6 | 45.8 | 62.0 | 0.1 | no | 66.7 | 41.7 | 45.1 | 61.9 | 0.0 | no | 66.6 | 41.6 | 42.9 | 61.9 | 0.0 | no | 66.6 | 41.6 |
| 13W 4 | 13W | 4 | W | 61.9 | 66.6 | 45.9 | 62.0 | 0.1 | no | 66.7 | 41.7 | 45.1 | 61.9 | 0.0 | no | 66.6 | 41.6 | 43.0 | 61.9 | 0.0 | no | 66.6 | 41.6 |
| 13W 5 | 13W | 5 | W | 61.9 | 66.6 | 46.6 | 62.0 | 0.1 | no | 66.7 | 41.7 | 45.3 | 61.9 | 0.0 | no | 66.6 | 41.6 | 43.2 | 61.9 | 0.0 | no | 66.6 | 41.6 |
| 14E 1 | 14E | 1 | E | 62.5 | 67.2 | 56.7 | 63.5 | 1.0 | no | 68.2 | 43.2 | 65.9 | 67.5 | 5.0 | yes | 72.2 | 47.2 | 60.2 | 64.5 | 2.0 | no | 69.2 | 44.2 |
| 14E 2 | 14E | 2 | E | 63.0 | 67.7 | 56.1 | 63.8 | 0.8 | no | 68.5 | 43.5 | 65.6 | 67.5 | 4.5 | yes | 72.2 | 47.2 | 59.1 | 64.5 | 1.5 | no | 69.2 | 44.2 |
| 14E 3 | 14E | 3 | E | 63.0 | 67.7 | 56.7 | 63.9 | 0.9 | no | 68.6 | 43.6 | 65.3 | 67.3 | 4.3 | yes | 72.0 | 47.0 | 59.1 | 64.5 | 1.5 | no | 69.2 | 44.2 |
| 14S 1 | 14S | 1 | S | 61.9 | 66.6 | 54.7 | 62.6 | 0.7 | no | 67.3 | 42.3 | 65.8 | 67.3 | 5.4 | yes | 72.0 | 47.0 | 58.4 | 63.5 | 1.6 | no | 68.2 | 43.2 |

Construction Noise Results
East Harlem Rezoning

| CadnaA Receptor Site | ID | Floor | Façade | Existing | | Demolition, Excavation and Foundation | | | | | | Superstructure and Exteriors | | | | | | Interior Fit Out | | | | | |
|---|---|---|---|---|---|---|---|---|---|---|---|---|---|---|---|---|---|---|---|---|---|---|---|
| | | | | | | Leq | | | | L10 | | Leq | | | | L10 | | Leq | | | | L10 | |
| | | | | Leq(1) | L10 | Const | Total | Change | Exceed? | total | Interior | Const | Total | Change | Exceed? | total | Interior | Const | Total | Change | Exceed? | total | Interior |
| 14S 2 | 14S | 2 | S | 61.9 | 66.6 | 57.0 | 63.1 | 1.2 | no | 67.8 | 42.8 | 64.9 | 66.6 | 4.7 | yes | 71.3 | 46.3 | 60.3 | 64.2 | 2.3 | no | 68.9 | 43.9 |
| 14S 3 | 14S | 3 | S | 61.9 | 66.6 | 57.3 | 63.2 | 1.3 | no | 67.9 | 42.9 | 64.5 | 66.4 | 4.5 | yes | 71.1 | 46.1 | 60.2 | 64.1 | 2.2 | no | 68.8 | 43.8 |
| 15W 1 | 15W | 1 | W | 62.4 | 67.1 | 47.3 | 62.5 | 0.1 | no | 67.2 | 42.2 | 55.9 | 63.3 | 0.9 | no | 68.0 | 43.0 | 46.7 | 62.5 | 0.1 | no | 67.2 | 42.2 |
| 15W 2 | 15W | 2 | W | 62.8 | 67.5 | 47.7 | 62.9 | 0.1 | no | 67.6 | 42.6 | 57.3 | 63.9 | 1.1 | no | 68.6 | 43.6 | 47.1 | 62.9 | 0.1 | no | 67.6 | 42.6 |
| 15W 3 | 15W | 3 | W | 62.6 | 67.3 | 48.2 | 62.8 | 0.2 | no | 67.5 | 42.5 | 59.3 | 64.3 | 1.7 | no | 69.0 | 44.0 | 47.6 | 62.7 | 0.1 | no | 67.4 | 42.4 |
| 15W 4 | 15W | 4 | W | 62.3 | 67.0 | 48.9 | 62.5 | 0.2 | no | 67.2 | 42.2 | 59.9 | 64.3 | 2.0 | no | 69.0 | 44.0 | 48.1 | 62.5 | 0.2 | no | 67.2 | 42.2 |
| 15S 1 | 15S | 1 | S | 61.9 | 66.6 | 59.1 | 63.7 | 1.8 | no | 68.4 | 43.4 | 68.1 | 69.0 | 7.1 | yes | 73.7 | 48.7 | 62.5 | 65.2 | 3.3 | yes | 69.9 | 44.9 |
| 15S 2 | 15S | 2 | S | 61.9 | 66.6 | 60.0 | 64.0 | 2.1 | no | 68.7 | 43.7 | 67.6 | 68.6 | 6.7 | yes | 73.3 | 48.3 | 64.1 | 66.1 | 4.2 | yes | 70.8 | 45.8 |
| 15S 3 | 15S | 3 | S | 61.9 | 66.6 | 60.4 | 64.2 | 2.3 | no | 68.9 | 43.9 | 67.5 | 68.5 | 6.6 | yes | 73.2 | 48.2 | 64.2 | 66.2 | 4.3 | yes | 70.9 | 45.9 |
| 15S 4 | 15S | 4 | S | 61.9 | 66.6 | 61.0 | 64.5 | 2.6 | no | 69.2 | 44.2 | 67.8 | 68.8 | 6.9 | yes | 73.5 | 48.5 | 64.3 | 66.3 | 4.4 | yes | 71.0 | 46.0 |
| 15E 1 | 15E | 1 | E | 61.9 | 66.6 | 50.0 | 62.1 | 0.2 | no | 66.8 | 41.8 | 54.1 | 62.5 | 0.6 | no | 67.2 | 42.2 | 50.1 | 62.1 | 0.2 | no | 66.8 | 41.8 |
| 15E 2 | 15E | 2 | E | 61.9 | 66.6 | 50.5 | 62.2 | 0.3 | no | 66.9 | 41.9 | 54.1 | 62.5 | 0.6 | no | 67.2 | 42.2 | 50.4 | 62.2 | 0.3 | no | 66.9 | 41.9 |
| 15E 3 | 15E | 3 | E | 61.9 | 66.6 | 52.1 | 62.3 | 0.4 | no | 67.0 | 42.0 | 55.8 | 62.8 | 0.9 | no | 67.5 | 42.5 | 51.7 | 62.3 | 0.4 | no | 67.0 | 42.0 |
| 15E 4 | 15E | 4 | E | 61.9 | 66.6 | 53.6 | 62.5 | 0.6 | no | 67.2 | 42.2 | 54.2 | 62.5 | 0.6 | no | 67.2 | 42.2 | 53.6 | 62.5 | 0.6 | no | 67.2 | 42.2 |
| 16N 1 | 16N | 1 | N | 62.2 | 66.9 | 49.1 | 62.4 | 0.2 | no | 67.1 | 42.1 | 51.4 | 62.5 | 0.3 | no | 67.2 | 42.2 | 48.2 | 62.4 | 0.2 | no | 67.1 | 42.1 |
| 16N 2 | 16N | 2 | N | 62.3 | 67.0 | 49.5 | 62.5 | 0.2 | no | 67.2 | 42.2 | 51.4 | 62.6 | 0.3 | no | 67.3 | 42.3 | 48.4 | 62.5 | 0.2 | no | 67.2 | 42.2 |
| 16N 3 | 16N | 3 | N | 62.2 | 66.9 | 50.2 | 62.5 | 0.3 | no | 67.2 | 42.2 | 52.2 | 62.6 | 0.4 | no | 67.3 | 42.3 | 48.9 | 62.4 | 0.2 | no | 67.1 | 42.1 |
| 16N 4 | 16N | 4 | N | 62.3 | 67.0 | 50.9 | 62.6 | 0.3 | no | 67.3 | 42.3 | 52.0 | 62.7 | 0.4 | no | 67.4 | 42.4 | 49.3 | 62.5 | 0.2 | no | 67.2 | 42.2 |
| 16N 5 | 16N | 5 | N | 62.3 | 67.0 | 51.8 | 62.7 | 0.4 | no | 67.4 | 42.4 | 60.4 | 64.5 | 2.2 | no | 69.2 | 44.2 | 50.2 | 62.6 | 0.3 | no | 67.3 | 42.3 |
| 16N 6 | 16N | 6 | N | 62.4 | 67.1 | 53.0 | 62.9 | 0.5 | no | 67.6 | 42.6 | 60.4 | 64.5 | 2.1 | no | 69.2 | 44.2 | 50.9 | 62.7 | 0.3 | no | 67.4 | 42.4 |
| 16N 7 | 16N | 7 | N | 62.6 | 67.3 | 54.6 | 63.2 | 0.6 | no | 67.9 | 42.9 | 52.9 | 63.0 | 0.4 | no | 67.7 | 42.7 | 51.6 | 62.9 | 0.3 | no | 67.6 | 42.6 |
| 16S 1 | 16S | 1 | S | 61.9 | 66.6 | 49.4 | 62.1 | 0.2 | no | 66.8 | 41.8 | 50.3 | 62.1 | 0.2 | no | 66.8 | 41.8 | 48.5 | 62.0 | 0.1 | no | 66.7 | 41.7 |
| 16S 2 | 16S | 2 | S | 61.9 | 66.6 | 49.9 | 62.1 | 0.2 | no | 66.8 | 41.8 | 61.1 | 64.5 | 2.6 | no | 69.2 | 44.2 | 48.9 | 62.1 | 0.2 | no | 66.8 | 41.8 |
| 16S 3 | 16S | 3 | S | 61.9 | 66.6 | 50.3 | 62.1 | 0.2 | no | 66.8 | 41.8 | 60.3 | 64.2 | 2.3 | no | 68.9 | 43.9 | 49.3 | 62.1 | 0.2 | no | 66.8 | 41.8 |
| 16S 4 | 16S | 4 | S | 61.9 | 66.6 | 51.0 | 62.2 | 0.3 | no | 66.9 | 41.9 | 61.2 | 64.5 | 2.6 | no | 69.2 | 44.2 | 50.3 | 62.1 | 0.2 | no | 66.8 | 41.8 |
| 16S 5 | 16S | 5 | S | 61.9 | 66.6 | 52.6 | 62.3 | 0.4 | no | 67.0 | 42.0 | 61.6 | 64.7 | 2.8 | no | 69.4 | 44.4 | 53.5 | 62.4 | 0.5 | no | 67.1 | 42.1 |
| 16S 6 | 16S | 6 | S | 61.9 | 66.6 | 54.1 | 62.5 | 0.6 | no | 67.2 | 42.2 | 65.6 | 67.1 | 5.2 | yes | 71.8 | 46.8 | 54.7 | 62.6 | 0.7 | no | 67.3 | 42.3 |
| 16S 7 | 16S | 7 | S | 61.9 | 66.6 | 54.6 | 62.6 | 0.7 | no | 67.3 | 42.3 | 62.9 | 65.4 | 3.5 | yes | 70.1 | 45.1 | 49.4 | 62.1 | 0.2 | no | 66.8 | 41.8 |
| 17N 1 | 17N | 1 | N | 69.1 | 73.8 | 61.6 | 69.8 | 0.7 | no | 74.5 | 49.5 | 60.4 | 69.6 | 0.5 | no | 74.3 | 49.3 | 60.3 | 69.6 | 0.5 | no | 74.3 | 49.3 |
| 17N 2 | 17N | 2 | N | 69.2 | 73.9 | 65.0 | 70.6 | 1.4 | no | 75.3 | 50.3 | 65.5 | 70.7 | 1.5 | no | 75.4 | 50.4 | 65.5 | 70.7 | 1.5 | no | 75.4 | 50.4 |
| 17N 3 | 17N | 3 | N | 69.2 | 73.9 | 65.1 | 70.6 | 1.4 | no | 75.3 | 50.3 | 65.3 | 70.7 | 1.5 | no | 75.4 | 50.4 | 65.4 | 70.7 | 1.5 | no | 75.4 | 50.4 |
| 17E 1 | 17E | 1 | E | 72.3 | 77.0 | 62.6 | 72.7 | 0.4 | no | 77.4 | 52.4 | 70.1 | 74.3 | 2.0 | no | 79.0 | 54.0 | 63.1 | 72.8 | 0.5 | no | 77.5 | 52.5 |
| 17E 2 | 17E | 2 | E | 72.4 | 77.1 | 64.4 | 73.0 | 0.6 | no | 77.7 | 52.7 | 70.1 | 74.4 | 2.0 | no | 79.1 | 54.1 | 64.1 | 73.0 | 0.6 | no | 77.7 | 52.7 |
| 17E 3 | 17E | 3 | E | 72.2 | 76.9 | 66.5 | 73.2 | 1.0 | no | 77.9 | 52.9 | 71.8 | 75.0 | 2.8 | no | 79.7 | 54.7 | 67.0 | 73.3 | 1.1 | no | 78.0 | 53.0 |
| 17S 1 | 17S | 1 | S | 66.2 | 70.9 | 55.1 | 66.5 | 0.3 | no | 71.2 | 46.2 | 65.7 | 69.0 | 2.8 | no | 73.7 | 48.7 | 55.2 | 66.5 | 0.3 | no | 71.2 | 46.2 |
| 17S 2 | 17S | 2 | S | 66.6 | 71.3 | 57.0 | 67.1 | 0.5 | no | 71.8 | 46.8 | 65.4 | 69.1 | 2.5 | no | 73.8 | 48.8 | 56.3 | 67.0 | 0.4 | no | 71.7 | 46.7 |
| 17S 3 | 17S | 3 | S | 67.3 | 72.0 | 59.5 | 68.0 | 0.7 | no | 72.7 | 47.7 | 65.8 | 69.6 | 2.3 | no | 74.3 | 49.3 | 58.4 | 67.8 | 0.5 | no | 72.5 | 47.5 |
| 18N 1 | 18N | 1 | N | 61.9 | 66.6 | 50.4 | 62.2 | 0.3 | no | 66.9 | 41.9 | 50.9 | 62.2 | 0.3 | no | 66.9 | 41.9 | 49.1 | 62.1 | 0.2 | no | 66.8 | 41.8 |
| 18N 2 | 18N | 2 | N | 61.9 | 66.6 | 50.5 | 62.2 | 0.3 | no | 66.9 | 41.9 | 50.9 | 62.2 | 0.3 | no | 66.9 | 41.9 | 49.2 | 62.1 | 0.2 | no | 66.8 | 41.8 |
| 18N 3 | 18N | 3 | N | 61.9 | 66.6 | 50.7 | 62.2 | 0.3 | no | 66.9 | 41.9 | 51.1 | 62.2 | 0.3 | no | 66.9 | 41.9 | 49.4 | 62.1 | 0.2 | no | 66.8 | 41.8 |
| 18N 4 | 18N | 4 | N | 61.9 | 66.6 | 51.3 | 62.2 | 0.3 | no | 66.9 | 41.9 | 51.2 | 62.2 | 0.3 | no | 66.9 | 41.9 | 49.6 | 62.1 | 0.2 | no | 66.8 | 41.8 |
| 18N 5 | 18N | 5 | N | 61.9 | 66.6 | 51.5 | 62.2 | 0.3 | no | 66.9 | 41.9 | 51.4 | 62.2 | 0.3 | no | 66.9 | 41.9 | 49.9 | 62.1 | 0.2 | no | 66.8 | 41.8 |
| 18N 6 | 18N | 6 | N | 61.9 | 66.6 | 51.8 | 62.3 | 0.4 | no | 67.0 | 42.0 | 51.7 | 62.3 | 0.4 | no | 67.0 | 42.0 | 50.3 | 62.1 | 0.2 | no | 66.8 | 41.8 |
| 18N 7 | 18N | 7 | N | 61.9 | 66.6 | 52.8 | 62.4 | 0.5 | no | 67.1 | 42.1 | 52.3 | 62.3 | 0.4 | no | 67.0 | 42.0 | 50.7 | 62.2 | 0.3 | no | 66.9 | 41.9 |
| 18S 1 | 18S | 1 | S | 64.4 | 69.1 | 66.7 | 68.7 | 4.3 | yes | 73.4 | 48.4 | 73.1 | 73.6 | 9.2 | yes | 78.3 | 53.3 | 71.0 | 71.9 | 7.5 | yes | 76.6 | 51.6 |
| 18S 2 | 18S | 2 | S | 64.4 | 69.1 | 68.5 | 69.9 | 5.5 | yes | 74.6 | 49.6 | 73.7 | 74.2 | 9.8 | yes | 78.9 | 53.9 | 72.0 | 72.7 | 8.3 | yes | 77.4 | 52.4 |
| 18S 3 | 18S | 3 | S | 64.5 | 69.2 | 68.6 | 70.0 | 5.5 | yes | 74.7 | 49.7 | 73.8 | 74.3 | 9.8 | yes | 79.0 | 54.0 | 72.0 | 72.7 | 8.2 | yes | 77.4 | 52.4 |

Construction Noise Results
East Harlem Rezoning

| CadnaA Receptor Site | ID | Floor | Façade | Existing | | Demolition, Excavation and Foundation | | | | | | Superstructure and Exteriors | | | | | | Interior Fit Out | | | | | |
|---|---|---|---|---|---|---|---|---|---|---|---|---|---|---|---|---|---|---|---|---|---|---|---|
| | | | | | | Leq | | | | L10 | | Leq | | | | L10 | | Leq | | | | L10 | |
| | | | | Leq(1) | L10 | Const | Total | Change | Exceed? | total | Interior | Const | Total | Change | Exceed? | total | Interior | Const | Total | Change | Exceed? | total | Interior |
| 18S 4 | 18S | 4 | S | 64.5 | 69.2 | 68.9 | 70.2 | 5.7 | yes | 74.9 | 49.9 | 74.1 | 74.6 | 10.1 | yes | 79.3 | 54.3 | 72.0 | 72.7 | 8.2 | yes | 77.4 | 52.4 |
| 18S 5 | 18S | 5 | S | 64.1 | 68.8 | 69.2 | 70.4 | 6.3 | yes | 75.1 | 50.1 | 74.0 | 74.4 | 10.3 | yes | 79.1 | 54.1 | 72.0 | 72.7 | 8.6 | yes | 77.4 | 52.4 |
| 18S 6 | 18S | 6 | S | 63.4 | 68.1 | 68.7 | 69.8 | 6.4 | yes | 74.5 | 49.5 | 73.2 | 73.6 | 10.2 | yes | 78.3 | 53.3 | 71.2 | 71.9 | 8.5 | yes | 76.6 | 51.6 |
| 18S 7 | 18S | 7 | S | 63.1 | 67.8 | 68.5 | 69.6 | 6.5 | yes | 74.3 | 49.3 | 72.6 | 73.1 | 10.0 | yes | 77.8 | 52.8 | 70.1 | 70.9 | 7.8 | yes | 75.6 | 50.6 |
| 19W 1 | 19W | 1 | W | 74.4 | 79.1 | 70.9 | 76.0 | 1.6 | no | 80.7 | 55.7 | 72.6 | 76.6 | 2.2 | no | 81.3 | 56.3 | 73.8 | 77.1 | 2.7 | no | 81.8 | 56.8 |
| 19W 2 | 19W | 2 | W | 74.5 | 79.2 | 71.6 | 76.3 | 1.8 | no | 81.0 | 56.0 | 74.4 | 77.5 | 3.0 | yes | 82.2 | 57.2 | 75.6 | 78.1 | 3.6 | yes | 82.8 | 57.8 |
| 19W 3 | 19W | 3 | W | 74.6 | 79.3 | 71.3 | 76.3 | 1.7 | no | 81.0 | 56.0 | 73.5 | 77.1 | 2.5 | no | 81.8 | 56.8 | 74.6 | 77.6 | 3.0 | yes | 82.3 | 57.3 |
| 19W 4 | 19W | 4 | W | 74.8 | 79.5 | 71.6 | 76.5 | 1.7 | no | 81.2 | 56.2 | 74.0 | 77.4 | 2.6 | no | 82.1 | 57.1 | 75.0 | 77.9 | 3.1 | yes | 82.6 | 57.6 |
| 19W 5 | 19W | 5 | W | 74.5 | 79.2 | 72.3 | 76.5 | 2.0 | no | 81.2 | 56.2 | 74.3 | 77.4 | 2.9 | yes | 82.1 | 57.1 | 75.3 | 77.9 | 3.4 | yes | 82.6 | 57.6 |
| 19E 1 | 19E | 1 | E | 61.9 | 66.6 | 64.3 | 66.3 | 4.4 | yes | 71.0 | 46.0 | 74.2 | 74.4 | 12.5 | yes | 79.1 | 54.1 | 60.1 | 64.1 | 2.2 | no | 68.8 | 43.8 |
| 19E 2 | 19E | 2 | E | 61.9 | 66.6 | 66.9 | 68.1 | 6.2 | yes | 72.8 | 47.8 | 74.3 | 74.5 | 12.6 | yes | 79.2 | 54.2 | 60.7 | 64.3 | 2.4 | no | 69.0 | 44.0 |
| 19E 3 | 19E | 3 | E | 61.9 | 66.6 | 70.1 | 70.7 | 8.8 | yes | 75.4 | 50.4 | 74.4 | 74.6 | 12.7 | yes | 79.3 | 54.3 | 61.1 | 64.5 | 2.6 | no | 69.2 | 44.2 |
| 19E 4 | 19E | 4 | E | 61.9 | 66.6 | 70.6 | 71.1 | 9.2 | yes | 75.8 | 50.8 | 74.3 | 74.5 | 12.6 | yes | 79.2 | 54.2 | 59.9 | 64.0 | 2.1 | no | 68.7 | 43.7 |
| 19E 5 | 19E | 5 | E | 61.9 | 66.6 | 71.3 | 71.8 | 9.9 | yes | 76.5 | 51.5 | 73.5 | 73.8 | 11.9 | yes | 78.5 | 53.5 | 60.4 | 64.2 | 2.3 | no | 68.9 | 43.9 |
| 20W 1 | 20W | 1 | W | 74.4 | 79.1 | 73.6 | 77.0 | 2.6 | no | 81.7 | 56.7 | 74.7 | 77.6 | 3.2 | yes | 82.3 | 57.3 | 76.6 | 78.6 | 4.2 | yes | 83.3 | 58.3 |
| 20W 2 | 20W | 2 | W | 74.5 | 79.2 | 75.9 | 78.3 | 3.8 | yes | 83.0 | 58.0 | 76.0 | 78.3 | 3.8 | yes | 83.0 | 58.0 | 78.6 | 80.0 | 5.5 | yes | 84.7 | 59.7 |
| 20W 3 | 20W | 3 | W | 74.7 | 79.4 | 75.2 | 78.0 | 3.3 | yes | 82.7 | 57.7 | 73.1 | 77.0 | 2.3 | no | 81.7 | 56.7 | 77.3 | 79.2 | 4.5 | yes | 83.9 | 58.9 |
| 20W 4 | 20W | 4 | W | 74.8 | 79.5 | 75.9 | 78.4 | 3.6 | yes | 83.1 | 58.1 | 75.7 | 78.3 | 3.5 | yes | 83.0 | 58.0 | 78.1 | 79.8 | 5.0 | yes | 84.5 | 59.5 |
| 20W 5 | 20W | 5 | W | 74.6 | 79.3 | 76.6 | 78.7 | 4.1 | yes | 83.4 | 58.4 | 75.9 | 78.3 | 3.7 | yes | 83.0 | 58.0 | 78.1 | 79.7 | 5.1 | yes | 84.4 | 59.4 |
| 20S 1 | 20S | 1 | S | 69.6 | 74.3 | 75.2 | 76.3 | 6.7 | yes | 81.0 | 56.0 | 82.0 | 82.2 | 12.6 | yes | 86.9 | 61.9 | 71.3 | 73.5 | 3.9 | yes | 78.2 | 53.2 |
| 20S 2 | 20S | 2 | S | 69.6 | 74.3 | 78.8 | 79.3 | 9.7 | yes | 84.0 | 59.0 | 82.6 | 82.8 | 13.2 | yes | 87.5 | 62.5 | 72.4 | 74.2 | 4.6 | yes | 78.9 | 53.9 |
| 20S 3 | 20S | 3 | S | 69.6 | 74.3 | 80.4 | 80.7 | 11.1 | yes | 85.4 | 60.4 | 82.9 | 83.1 | 13.5 | yes | 87.8 | 62.8 | 73.2 | 74.8 | 5.2 | yes | 79.5 | 54.5 |
| 20S 4 | 20S | 4 | S | 69.8 | 74.5 | 81.1 | 81.4 | 11.6 | yes | 86.1 | 61.1 | 83.5 | 83.7 | 13.9 | yes | 88.4 | 63.4 | 73.5 | 75.0 | 5.2 | yes | 79.7 | 54.7 |
| 20S 5 | 20S | 5 | S | 69.8 | 74.5 | 81.0 | 81.3 | 11.5 | yes | 86.0 | 61.0 | 83.1 | 83.3 | 13.5 | yes | 88.0 | 63.0 | 73.9 | 75.3 | 5.5 | yes | 80.0 | 55.0 |
| 20E 1 | 20E | 1 | E | 61.9 | 66.6 | 62.4 | 65.1 | 3.2 | yes | 69.8 | 44.8 | 68.6 | 69.4 | 7.5 | yes | 74.1 | 49.1 | 61.1 | 64.5 | 2.6 | no | 69.2 | 44.2 |
| 20E 2 | 20E | 2 | E | 61.9 | 66.6 | 64.7 | 66.5 | 4.6 | yes | 71.2 | 46.2 | 69.4 | 70.1 | 8.2 | yes | 74.8 | 49.8 | 61.9 | 64.9 | 3.0 | no | 69.6 | 44.6 |
| 20E 3 | 20E | 3 | E | 61.9 | 66.6 | 71.9 | 72.3 | 10.4 | yes | 77.0 | 52.0 | 70.9 | 71.4 | 9.5 | yes | 76.1 | 51.1 | 61.9 | 64.9 | 3.0 | no | 69.6 | 44.6 |
| 20E 4 | 20E | 4 | E | 61.9 | 66.6 | 72.3 | 72.7 | 10.8 | yes | 77.4 | 52.4 | 70.7 | 71.2 | 9.3 | yes | 75.9 | 50.9 | 60.9 | 64.4 | 2.5 | no | 69.1 | 44.1 |
| 20E 5 | 20E | 5 | E | 61.9 | 66.6 | 72.5 | 72.9 | 11.0 | yes | 77.6 | 52.6 | 70.8 | 71.3 | 9.4 | yes | 76.0 | 51.0 | 60.8 | 64.4 | 2.5 | no | 69.1 | 44.1 |
| 21N 1 | 21N | 1 | N | 61.9 | 64.1 | 51.0 | 62.2 | 0.3 | no | 64.4 | 39.4 | 52.9 | 62.4 | 0.5 | no | 64.6 | 39.6 | 51.6 | 62.2 | 0.3 | no | 64.4 | 39.4 |
| 21N 2 | 21N | 2 | N | 61.9 | 64.1 | 52.5 | 62.3 | 0.4 | no | 64.5 | 39.5 | 63.2 | 65.6 | 3.7 | yes | 67.8 | 42.8 | 50.4 | 62.2 | 0.3 | no | 64.4 | 39.4 |
| 21N 3 | 21N | 3 | N | 61.9 | 64.1 | 53.0 | 62.4 | 0.5 | no | 64.6 | 39.6 | 63.5 | 65.8 | 3.9 | yes | 68.0 | 43.0 | 51.7 | 62.3 | 0.4 | no | 64.5 | 39.5 |
| 21N 4 | 21N | 4 | N | 62.0 | 64.2 | 53.1 | 62.5 | 0.5 | no | 64.7 | 39.7 | 63.5 | 65.8 | 3.8 | yes | 68.0 | 43.0 | 51.8 | 62.4 | 0.4 | no | 64.6 | 39.6 |
| 21N 5 | 21N | 5 | N | 62.2 | 64.4 | 53.5 | 62.7 | 0.5 | no | 64.9 | 39.9 | 58.5 | 63.7 | 1.5 | no | 65.9 | 40.9 | 52.6 | 62.7 | 0.5 | no | 64.9 | 39.9 |
| 21N 6 | 21N | 6 | N | 62.3 | 64.5 | 53.8 | 62.9 | 0.6 | no | 65.1 | 40.1 | 59.5 | 64.1 | 1.8 | no | 66.3 | 41.3 | 55.2 | 63.1 | 0.8 | no | 65.3 | 40.3 |
| 21N 7 | 21N | 7 | N | 62.1 | 64.3 | 54.1 | 62.7 | 0.6 | no | 64.9 | 39.9 | 62.0 | 65.1 | 3.0 | yes | 67.3 | 42.3 | 48.6 | 62.3 | 0.2 | no | 64.5 | 39.5 |
| 21N 8 | 21N | 8 | N | 62.0 | 64.2 | 53.7 | 62.6 | 0.6 | no | 64.8 | 39.8 | 52.6 | 62.5 | 0.5 | no | 64.7 | 39.7 | 49.1 | 62.2 | 0.2 | no | 64.4 | 39.4 |
| 21N 9 | 21N | 9 | N | 62.4 | 64.6 | 57.0 | 63.5 | 1.1 | no | 65.7 | 40.7 | 70.0 | 70.7 | 8.3 | yes | 72.9 | 47.9 | 54.8 | 63.1 | 0.7 | no | 65.3 | 40.3 |
| 21S 1 | 21S | 1 | S | 63.6 | 65.8 | 67.2 | 68.8 | 5.2 | yes | 71.0 | 46.0 | 76.4 | 76.6 | 13.0 | yes | 78.8 | 53.8 | 64.4 | 67.0 | 3.4 | yes | 69.2 | 44.2 |
| 21S 2 | 21S | 2 | S | 64.0 | 66.2 | 70.0 | 71.0 | 7.0 | yes | 73.2 | 48.2 | 76.8 | 77.0 | 13.0 | yes | 79.2 | 54.2 | 67.3 | 69.0 | 5.0 | yes | 71.2 | 46.2 |
| 21S 3 | 21S | 3 | S | 64.5 | 66.7 | 70.7 | 71.6 | 7.1 | yes | 73.8 | 48.8 | 77.0 | 77.2 | 12.7 | yes | 79.4 | 54.4 | 67.3 | 69.1 | 4.6 | yes | 71.3 | 46.3 |
| 21S 4 | 21S | 4 | S | 64.7 | 66.9 | 71.7 | 72.5 | 7.8 | yes | 74.7 | 49.7 | 77.3 | 77.5 | 12.8 | yes | 79.7 | 54.7 | 67.3 | 69.2 | 4.5 | yes | 71.4 | 46.4 |
| 21S 5 | 21S | 5 | S | 65.2 | 67.4 | 72.3 | 73.1 | 7.9 | yes | 75.3 | 50.3 | 77.9 | 78.1 | 12.9 | yes | 80.3 | 55.3 | 67.3 | 69.4 | 4.2 | yes | 71.6 | 46.6 |
| 21S 6 | 21S | 6 | S | 65.3 | 67.5 | 73.2 | 73.9 | 8.6 | yes | 76.1 | 51.1 | 77.9 | 78.1 | 12.8 | yes | 80.3 | 55.3 | 67.3 | 69.4 | 4.1 | yes | 71.6 | 46.6 |
| 21S 7 | 21S | 7 | S | 65.3 | 67.5 | 73.7 | 74.3 | 9.0 | yes | 76.5 | 51.5 | 77.5 | 77.8 | 12.5 | yes | 80.0 | 55.0 | 67.3 | 69.4 | 4.1 | yes | 71.6 | 46.6 |
| 21S 8 | 21S | 8 | S | 65.1 | 67.3 | 74.7 | 75.2 | 10.1 | yes | 77.4 | 52.4 | 77.5 | 77.7 | 12.6 | yes | 79.9 | 54.9 | 67.3 | 69.3 | 4.2 | yes | 71.5 | 46.5 |
| 21S 9 | 21S | 9 | S | 65.3 | 67.5 | 74.3 | 74.8 | 9.5 | yes | 77.0 | 52.0 | 77.6 | 77.8 | 12.5 | yes | 80.0 | 55.0 | 65.6 | 68.5 | 3.2 | yes | 70.7 | 45.7 |

Construction Noise Results
East Harlem Rezoning

| CadnaA Receptor Site | ID | Floor | Façade | Existing | | Demolition, Excavation and Foundation | | | | | | Superstructure and Exteriors | | | | | | Interior Fit Out | | | | | |
|---|---|---|---|---|---|---|---|---|---|---|---|---|---|---|---|---|---|---|---|---|---|---|---|
| | | | | | | Leq | | | | L10 | | Leq | | | | L10 | | Leq | | | | L10 | |
| | | | | Leq(1) | L10 | Const | Total | Change | Exceed? | total | Interior | Const | Total | Change | Exceed? | total | Interior | Const | Total | Change | Exceed? | total | Interior |
| 21Sint 1 | 21Sint | 1 | Sint | 61.9 | 64.1 | 51.4 | 62.2 | 0.3 | no | 64.4 | 39.4 | 52.3 | 62.3 | 0.4 | no | 64.5 | 39.5 | 50.7 | 62.2 | 0.3 | no | 64.4 | 39.4 |
| 21Sint 2 | 21Sint | 2 | Sint | 61.9 | 64.1 | 52.2 | 62.3 | 0.4 | no | 64.5 | 39.5 | 52.7 | 62.3 | 0.4 | no | 64.5 | 39.5 | 51.4 | 62.2 | 0.3 | no | 64.4 | 39.4 |
| 21Sint 3 | 21Sint | 3 | Sint | 61.9 | 64.1 | 53.1 | 62.4 | 0.5 | no | 64.6 | 39.6 | 53.6 | 62.5 | 0.6 | no | 64.7 | 39.7 | 52.3 | 62.3 | 0.4 | no | 64.5 | 39.5 |
| 21Sint 4 | 21Sint | 4 | Sint | 61.9 | 64.1 | 53.7 | 62.5 | 0.6 | no | 64.7 | 39.7 | 54.2 | 62.5 | 0.6 | no | 64.7 | 39.7 | 53.1 | 62.4 | 0.5 | no | 64.6 | 39.6 |
| 21Sint 5 | 21Sint | 5 | Sint | 61.9 | 64.1 | 54.1 | 62.5 | 0.6 | no | 64.7 | 39.7 | 55.1 | 62.7 | 0.8 | no | 64.9 | 39.9 | 54.0 | 62.5 | 0.6 | no | 64.7 | 39.7 |
| 21Sint 6 | 21Sint | 6 | Sint | 61.9 | 64.1 | 54.3 | 62.6 | 0.7 | no | 64.8 | 39.8 | 65.0 | 66.7 | 4.8 | yes | 68.9 | 43.9 | 54.7 | 62.6 | 0.7 | no | 64.8 | 39.8 |
| 21Sint 7 | 21Sint | 7 | Sint | 61.9 | 64.1 | 54.8 | 62.6 | 0.7 | no | 64.8 | 39.8 | 67.1 | 68.2 | 6.3 | yes | 70.4 | 45.4 | 57.0 | 63.1 | 1.2 | no | 65.3 | 40.3 |
| 21Sint 8 | 21Sint | 8 | Sint | 61.9 | 64.1 | 55.7 | 62.8 | 0.9 | no | 65.0 | 40.0 | 70.3 | 70.9 | 9.0 | yes | 73.1 | 48.1 | 57.3 | 63.2 | 1.3 | no | 65.4 | 40.4 |
| 21Sint 9 | 21Sint | 9 | Sint | 61.9 | 64.1 | 56.8 | 63.0 | 1.1 | no | 65.2 | 40.2 | 71.6 | 72.0 | 10.1 | yes | 74.2 | 49.2 | 57.3 | 63.2 | 1.3 | no | 65.4 | 40.4 |
| 21Nint 1 | 21Nint | 1 | Nint | 63.7 | 65.9 | 53.1 | 64.1 | 0.4 | no | 66.3 | 41.3 | 66.1 | 68.1 | 4.4 | yes | 70.3 | 45.3 | 51.8 | 64.0 | 0.3 | no | 66.2 | 41.2 |
| 21Nint 2 | 21Nint | 2 | Nint | 63.9 | 66.1 | 53.6 | 64.3 | 0.4 | no | 66.5 | 41.5 | 65.6 | 67.8 | 3.9 | yes | 70.0 | 45.0 | 52.9 | 64.2 | 0.3 | no | 66.4 | 41.4 |
| 21Nint 3 | 21Nint | 3 | Nint | 64.0 | 66.2 | 53.7 | 64.4 | 0.4 | no | 66.6 | 41.6 | 65.7 | 67.9 | 3.9 | yes | 70.1 | 45.1 | 54.1 | 64.4 | 0.4 | no | 66.6 | 41.6 |
| 21Nint 4 | 21Nint | 4 | Nint | 64.2 | 66.4 | 54.2 | 64.6 | 0.4 | no | 66.8 | 41.8 | 65.9 | 68.1 | 3.9 | yes | 70.3 | 45.3 | 54.4 | 64.6 | 0.4 | no | 66.8 | 41.8 |
| 21Nint 5 | 21Nint | 5 | Nint | 64.4 | 66.6 | 54.2 | 64.8 | 0.4 | no | 67.0 | 42.0 | 65.2 | 67.8 | 3.4 | yes | 70.0 | 45.0 | 57.3 | 65.2 | 0.8 | no | 67.4 | 42.4 |
| 21Nint 6 | 21Nint | 6 | Nint | 64.5 | 66.7 | 54.3 | 64.9 | 0.4 | no | 67.1 | 42.1 | 66.4 | 68.6 | 4.1 | yes | 70.8 | 45.8 | 57.5 | 65.3 | 0.8 | no | 67.5 | 42.5 |
| 21Nint 7 | 21Nint | 7 | Nint | 64.3 | 66.5 | 54.6 | 64.7 | 0.4 | no | 66.9 | 41.9 | 66.0 | 68.2 | 3.9 | yes | 70.4 | 45.4 | 51.8 | 64.5 | 0.2 | no | 66.7 | 41.7 |
| 21Nint 8 | 21Nint | 8 | Nint | 64.0 | 66.2 | 55.1 | 64.5 | 0.5 | no | 66.7 | 41.7 | 62.3 | 66.2 | 2.2 | no | 68.4 | 43.4 | 51.5 | 64.2 | 0.2 | no | 66.4 | 41.4 |
| 21Nint 9 | 21Nint | 9 | Nint | 64.1 | 66.3 | 62.1 | 66.2 | 2.1 | no | 68.4 | 43.4 | 73.4 | 73.9 | 9.8 | yes | 76.1 | 51.1 | 60.3 | 65.6 | 1.5 | no | 67.8 | 42.8 |
| 21E 1 | 21E | 1 | E | 62.1 | 64.3 | 48.3 | 62.3 | 0.2 | no | 64.5 | 39.5 | 49.7 | 62.3 | 0.2 | no | 64.5 | 39.5 | 47.4 | 62.2 | 0.1 | no | 64.4 | 39.4 |
| 21E 2 | 21E | 2 | E | 62.8 | 65.0 | 49.1 | 63.0 | 0.2 | no | 65.2 | 40.2 | 49.9 | 63.0 | 0.2 | no | 65.2 | 40.2 | 47.7 | 62.9 | 0.1 | no | 65.1 | 40.1 |
| 21E 3 | 21E | 3 | E | 62.6 | 64.8 | 49.4 | 62.8 | 0.2 | no | 65.0 | 40.0 | 49.8 | 62.8 | 0.2 | no | 65.0 | 40.0 | 47.6 | 62.7 | 0.1 | no | 64.9 | 39.9 |
| 21E 4 | 21E | 4 | E | 62.3 | 64.5 | 49.8 | 62.5 | 0.2 | no | 64.7 | 39.7 | 50.0 | 62.5 | 0.2 | no | 64.7 | 39.7 | 47.9 | 62.5 | 0.2 | no | 64.7 | 39.7 |
| 21E 5 | 21E | 5 | E | 61.9 | 64.1 | 50.2 | 62.2 | 0.3 | no | 64.4 | 39.4 | 50.2 | 62.2 | 0.3 | no | 64.4 | 39.4 | 48.2 | 62.1 | 0.2 | no | 64.3 | 39.3 |
| 21E 6 | 21E | 6 | E | 61.9 | 64.1 | 50.2 | 62.1 | 0.2 | no | 64.3 | 39.3 | 50.3 | 62.1 | 0.2 | no | 64.3 | 39.3 | 48.2 | 62.0 | 0.1 | no | 64.2 | 39.2 |
| 21E 7 | 21E | 7 | E | 61.9 | 64.1 | 50.1 | 62.1 | 0.2 | no | 64.3 | 39.3 | 50.2 | 62.1 | 0.2 | no | 64.3 | 39.3 | 48.1 | 62.0 | 0.1 | no | 64.2 | 39.2 |
| 21E 8 | 21E | 8 | E | 61.9 | 64.1 | 49.9 | 62.1 | 0.2 | no | 64.3 | 39.3 | 50.3 | 62.1 | 0.2 | no | 64.3 | 39.3 | 48.3 | 62.0 | 0.1 | no | 64.2 | 39.2 |
| 21E 9 | 21E | 9 | E | 61.9 | 64.1 | 55.9 | 62.8 | 0.9 | no | 65.0 | 40.0 | 70.1 | 70.7 | 8.8 | yes | 72.9 | 47.9 | 53.8 | 62.5 | 0.6 | no | 64.7 | 39.7 |
| 21W 1 | 21W | 1 | W | 62.9 | 65.1 | 68.0 | 69.2 | 6.3 | yes | 71.4 | 46.4 | 77.3 | 77.5 | 14.6 | yes | 79.7 | 54.7 | 61.3 | 65.2 | 2.3 | no | 67.4 | 42.4 |
| 21W 2 | 21W | 2 | W | 63.2 | 65.4 | 70.7 | 71.4 | 8.2 | yes | 73.6 | 48.6 | 77.7 | 77.9 | 14.7 | yes | 80.1 | 55.1 | 61.4 | 65.4 | 2.2 | no | 67.6 | 42.6 |
| 21W 3 | 21W | 3 | W | 63.8 | 66.0 | 72.3 | 72.9 | 9.1 | yes | 75.1 | 50.1 | 77.9 | 78.1 | 14.3 | yes | 80.3 | 55.3 | 61.6 | 65.8 | 2.0 | no | 68.0 | 43.0 |
| 21W 4 | 21W | 4 | W | 64.2 | 66.4 | 75.5 | 75.8 | 11.6 | yes | 78.0 | 53.0 | 78.3 | 78.5 | 14.3 | yes | 80.7 | 55.7 | 61.7 | 66.1 | 1.9 | no | 68.3 | 43.3 |
| 21W 5 | 21W | 5 | W | 64.6 | 66.8 | 76.1 | 76.4 | 11.8 | yes | 78.6 | 53.6 | 78.8 | 79.0 | 14.4 | yes | 81.2 | 56.2 | 61.9 | 66.5 | 1.9 | no | 68.7 | 43.7 |
| 21W 6 | 21W | 6 | W | 64.5 | 66.7 | 75.8 | 76.1 | 11.6 | yes | 78.3 | 53.3 | 79.1 | 79.2 | 14.7 | yes | 81.4 | 56.4 | 62.2 | 66.5 | 2.0 | no | 68.7 | 43.7 |
| 21W 7 | 21W | 7 | W | 64.9 | 67.1 | 75.9 | 76.2 | 11.3 | yes | 78.4 | 53.4 | 78.9 | 79.1 | 14.2 | yes | 81.3 | 56.3 | 62.5 | 66.9 | 2.0 | no | 69.1 | 44.1 |
| 21W 8 | 21W | 8 | W | 64.3 | 66.5 | 76.2 | 76.5 | 12.2 | yes | 78.7 | 53.7 | 78.9 | 79.0 | 14.7 | yes | 81.2 | 56.2 | 61.8 | 66.2 | 1.9 | no | 68.4 | 43.4 |
| 21W 9 | 21W | 9 | W | 65.6 | 67.8 | 76.4 | 76.7 | 11.1 | yes | 78.9 | 53.9 | 78.6 | 78.8 | 13.2 | yes | 81.0 | 56.0 | 63.4 | 67.6 | 2.0 | no | 69.8 | 44.8 |
| 21Eint 1 | 21Eint | 1 | Eint | 61.9 | 64.1 | 50.9 | 62.2 | 0.3 | no | 64.4 | 39.4 | 52.3 | 62.3 | 0.4 | no | 64.5 | 39.5 | 48.9 | 62.1 | 0.2 | no | 64.3 | 39.3 |
| 21Eint 2 | 21Eint | 2 | Eint | 61.9 | 64.1 | 51.2 | 62.2 | 0.3 | no | 64.4 | 39.4 | 52.5 | 62.3 | 0.4 | no | 64.5 | 39.5 | 49.3 | 62.1 | 0.2 | no | 64.3 | 39.3 |
| 21Eint 3 | 21Eint | 3 | Eint | 61.9 | 64.1 | 52.2 | 62.3 | 0.4 | no | 64.5 | 39.5 | 52.7 | 62.3 | 0.4 | no | 64.5 | 39.5 | 49.8 | 62.1 | 0.2 | no | 64.3 | 39.3 |
| 21Eint 4 | 21Eint | 4 | Eint | 61.9 | 64.1 | 52.6 | 62.3 | 0.4 | no | 64.5 | 39.5 | 52.9 | 62.4 | 0.5 | no | 64.6 | 39.6 | 50.2 | 62.1 | 0.2 | no | 64.3 | 39.3 |
| 21Eint 5 | 21Eint | 5 | Eint | 61.9 | 64.1 | 53.0 | 62.4 | 0.5 | no | 64.6 | 39.6 | 53.4 | 62.4 | 0.5 | no | 64.6 | 39.6 | 50.7 | 62.2 | 0.3 | no | 64.4 | 39.4 |
| 21Eint 6 | 21Eint | 6 | Eint | 61.9 | 64.1 | 53.4 | 62.4 | 0.5 | no | 64.6 | 39.6 | 53.5 | 62.4 | 0.5 | no | 64.6 | 39.6 | 50.9 | 62.2 | 0.3 | no | 64.4 | 39.4 |
| 21Eint 7 | 21Eint | 7 | Eint | 61.9 | 64.1 | 53.6 | 62.5 | 0.6 | no | 64.7 | 39.7 | 53.3 | 62.4 | 0.5 | no | 64.6 | 39.6 | 50.9 | 62.2 | 0.3 | no | 64.4 | 39.4 |
| 21Eint 8 | 21Eint | 8 | Eint | 61.9 | 64.1 | 53.8 | 62.5 | 0.6 | no | 64.7 | 39.7 | 53.4 | 62.4 | 0.5 | no | 64.6 | 39.6 | 52.8 | 62.4 | 0.5 | no | 64.6 | 39.6 |
| 21Eint 9 | 21Eint | 9 | Eint | 61.9 | 64.1 | 59.8 | 64.0 | 2.1 | no | 66.2 | 41.2 | 72.2 | 72.6 | 10.7 | yes | 74.8 | 49.8 | 56.3 | 62.9 | 1.0 | no | 65.1 | 40.1 |
| 21Wint 1 | 21Wint | 1 | Wint | 62.8 | 65.0 | 52.8 | 63.2 | 0.4 | no | 65.4 | 40.4 | 67.6 | 68.8 | 6.0 | yes | 71.0 | 46.0 | 53.5 | 63.3 | 0.5 | no | 65.5 | 40.5 |
| 21Wint 2 | 21Wint | 2 | Wint | 63.0 | 65.2 | 52.9 | 63.4 | 0.4 | no | 65.6 | 40.6 | 67.2 | 68.6 | 5.6 | yes | 70.8 | 45.8 | 55.4 | 63.7 | 0.7 | no | 65.9 | 40.9 |

Construction Noise Results
East Harlem Rezoning

| CadnaA Receptor Site | ID | Floor | Façade | Existing | | Demolition, Excavation and Foundation | | | | | | Superstructure and Exteriors | | | | | | Interior Fit Out | | | | | |
|---|---|---|---|---|---|---|---|---|---|---|---|---|---|---|---|---|---|---|---|---|---|---|---|
| | | | | | | Leq | | | Exceed? | L10 | | Leq | | | Exceed? | L10 | | Leq | | | Exceed? | L10 | |
| | | | | Leq(1) | L10 | Const | Total | Change | | total | Interior | Const | Total | Change | | total | Interior | Const | Total | Change | | total | Interior |
| 21Wint 3 | 21Wint | 3 | Wint | 63.2 | 65.4 | 53.3 | 63.6 | 0.4 | no | 65.8 | 40.8 | 67.5 | 68.9 | 5.7 | yes | 71.1 | 46.1 | 55.8 | 63.9 | 0.7 | no | 66.1 | 41.1 |
| 21Wint 4 | 21Wint | 4 | Wint | 63.4 | 65.6 | 54.3 | 63.9 | 0.5 | no | 66.1 | 41.1 | 68.0 | 69.3 | 5.9 | yes | 71.5 | 46.5 | 56.3 | 64.2 | 0.8 | no | 66.4 | 41.4 |
| 21Wint 5 | 21Wint | 5 | Wint | 63.7 | 65.9 | 54.6 | 64.2 | 0.5 | no | 66.4 | 41.4 | 68.5 | 69.7 | 6.0 | yes | 71.9 | 46.9 | 57.1 | 64.6 | 0.9 | no | 66.8 | 41.8 |
| 21Wint 6 | 21Wint | 6 | Wint | 63.9 | 66.1 | 54.8 | 64.4 | 0.5 | no | 66.6 | 41.6 | 68.7 | 69.9 | 6.0 | yes | 72.1 | 47.1 | 57.0 | 64.7 | 0.8 | no | 66.9 | 41.9 |
| 21Wint 7 | 21Wint | 7 | Wint | 63.6 | 65.8 | 55.6 | 64.2 | 0.6 | no | 66.4 | 41.4 | 71.2 | 71.9 | 8.3 | yes | 74.1 | 49.1 | 58.7 | 64.8 | 1.2 | no | 67.0 | 42.0 |
| 21Wint 8 | 21Wint | 8 | Wint | 63.6 | 65.8 | 57.0 | 64.5 | 0.9 | no | 66.7 | 41.7 | 72.6 | 73.1 | 9.5 | yes | 75.3 | 50.3 | 56.3 | 64.3 | 0.7 | no | 66.5 | 41.5 |
| 21Wint 9 | 21Wint | 9 | Wint | 63.9 | 66.1 | 60.5 | 65.5 | 1.6 | no | 67.7 | 42.7 | 71.9 | 72.5 | 8.6 | yes | 74.7 | 49.7 | 59.5 | 65.2 | 1.3 | no | 67.4 | 42.4 |
| 22 | 22 | 1 | NA | 61.9 | 64.1 | 56.4 | 63.0 | 1.1 | no | 65.2 | 40.2 | 66.5 | 67.8 | 5.9 | yes | 70.0 | 45.0 | 56.1 | 62.9 | 1.0 | no | 65.1 | 40.1 |
| 23N 1 | 23N | 1 | N | 61.9 | 66.6 | 49.3 | 62.1 | 0.2 | no | 66.8 | 41.8 | 46.9 | 62.0 | 0.1 | no | 66.7 | 41.7 | 49.8 | 62.1 | 0.2 | no | 66.8 | 41.8 |
| 23N 2 | 23N | 2 | N | 61.9 | 66.6 | 48.7 | 62.1 | 0.2 | no | 66.8 | 41.8 | 46.5 | 62.0 | 0.1 | no | 66.7 | 41.7 | 49.0 | 62.1 | 0.2 | no | 66.8 | 41.8 |
| 23N 3 | 23N | 3 | N | 61.9 | 66.6 | 48.1 | 62.0 | 0.1 | no | 66.7 | 41.7 | 46.2 | 62.0 | 0.1 | no | 66.7 | 41.7 | 48.3 | 62.0 | 0.1 | no | 66.7 | 41.7 |
| 23S 1 | 23S | 1 | S | 61.9 | 66.6 | 45.5 | 62.0 | 0.1 | no | 66.7 | 41.7 | 45.5 | 62.0 | 0.1 | no | 66.7 | 41.7 | 43.7 | 61.9 | 0.0 | no | 66.6 | 41.6 |
| 23S 2 | 23S | 2 | S | 61.9 | 66.6 | 45.7 | 62.0 | 0.1 | no | 66.7 | 41.7 | 45.6 | 62.0 | 0.1 | no | 66.7 | 41.7 | 43.7 | 61.9 | 0.0 | no | 66.6 | 41.6 |
| 23S 3 | 23S | 3 | S | 61.9 | 66.6 | 45.8 | 62.0 | 0.1 | no | 66.7 | 41.7 | 46.0 | 62.0 | 0.1 | no | 66.7 | 41.7 | 43.7 | 61.9 | 0.0 | no | 66.6 | 41.6 |
| 24N 1 | 24N | 1 | N | 61.9 | 66.6 | 51.2 | 62.2 | 0.3 | no | 66.9 | 41.9 | 48.0 | 62.0 | 0.1 | no | 66.7 | 41.7 | 53.3 | 62.4 | 0.5 | no | 67.1 | 42.1 |
| 24N 2 | 24N | 2 | N | 61.9 | 66.6 | 50.4 | 62.2 | 0.3 | no | 66.9 | 41.9 | 47.4 | 62.0 | 0.1 | no | 66.7 | 41.7 | 52.3 | 62.3 | 0.4 | no | 67.0 | 42.0 |
| 24N 3 | 24N | 3 | N | 61.9 | 66.6 | 51.3 | 62.2 | 0.3 | no | 66.9 | 41.9 | 47.1 | 62.0 | 0.1 | no | 66.7 | 41.7 | 51.8 | 62.3 | 0.4 | no | 67.0 | 42.0 |
| 24N 4 | 24N | 4 | N | 61.9 | 66.6 | 50.9 | 62.2 | 0.3 | no | 66.9 | 41.9 | 47.2 | 62.0 | 0.1 | no | 66.7 | 41.7 | 51.8 | 62.3 | 0.4 | no | 67.0 | 42.0 |
| 24N 5 | 24N | 5 | N | 61.9 | 66.6 | 49.9 | 62.1 | 0.2 | no | 66.8 | 41.8 | 51.5 | 62.2 | 0.3 | no | 66.9 | 41.9 | 51.8 | 62.3 | 0.4 | no | 67.0 | 42.0 |
| 24S 1 | 24S | 1 | S | 61.9 | 66.6 | 45.2 | 61.9 | 0.0 | no | 66.6 | 41.6 | 53.2 | 62.4 | 0.5 | no | 67.1 | 42.1 | 44.8 | 61.9 | 0.0 | no | 66.6 | 41.6 |
| 24S 2 | 24S | 2 | S | 61.9 | 66.6 | 45.9 | 62.0 | 0.1 | no | 66.7 | 41.7 | 52.7 | 62.3 | 0.4 | no | 67.0 | 42.0 | 44.8 | 61.9 | 0.0 | no | 66.6 | 41.6 |
| 24S 3 | 24S | 3 | S | 61.9 | 66.6 | 46.5 | 62.0 | 0.1 | no | 66.7 | 41.7 | 52.3 | 62.3 | 0.4 | no | 67.0 | 42.0 | 44.9 | 61.9 | 0.0 | no | 66.6 | 41.6 |
| 24S 4 | 24S | 4 | S | 61.9 | 66.6 | 47.7 | 62.0 | 0.1 | no | 66.7 | 41.7 | 52.3 | 62.3 | 0.4 | no | 67.0 | 42.0 | 44.9 | 61.9 | 0.0 | no | 66.6 | 41.6 |
| 24S 5 | 24S | 5 | S | 61.9 | 66.6 | 52.0 | 62.3 | 0.4 | no | 67.0 | 42.0 | 56.1 | 62.9 | 1.0 | no | 67.6 | 42.6 | 45.1 | 61.9 | 0.0 | no | 66.6 | 41.6 |
| 24W 1 | 24W | 1 | W | 61.9 | 66.6 | 46.7 | 62.0 | 0.1 | no | 66.7 | 41.7 | 46.4 | 62.0 | 0.1 | no | 66.7 | 41.7 | 45.0 | 61.9 | 0.0 | no | 66.6 | 41.6 |
| 24W 2 | 24W | 2 | W | 61.9 | 66.6 | 45.5 | 62.0 | 0.1 | no | 66.7 | 41.7 | 44.8 | 61.9 | 0.0 | no | 66.6 | 41.6 | 43.5 | 61.9 | 0.0 | no | 66.6 | 41.6 |
| 24W 3 | 24W | 3 | W | 61.9 | 66.6 | 45.4 | 61.9 | 0.0 | no | 66.6 | 41.6 | 44.8 | 61.9 | 0.0 | no | 66.6 | 41.6 | 43.5 | 61.9 | 0.0 | no | 66.6 | 41.6 |
| 24W 4 | 24W | 4 | W | 61.9 | 66.6 | 46.0 | 62.0 | 0.1 | no | 66.7 | 41.7 | 45.5 | 62.0 | 0.1 | no | 66.7 | 41.7 | 43.8 | 61.9 | 0.0 | no | 66.6 | 41.6 |
| 24W 5 | 24W | 5 | W | 61.9 | 66.6 | 46.4 | 62.0 | 0.1 | no | 66.7 | 41.7 | 49.7 | 62.1 | 0.2 | no | 66.8 | 41.8 | 44.2 | 61.9 | 0.0 | no | 66.6 | 41.6 |
| 24E 1 | 24E | 1 | E | 61.9 | 66.6 | 46.7 | 62.0 | 0.1 | no | 66.7 | 41.7 | 46.4 | 62.0 | 0.1 | no | 66.7 | 41.7 | 45.6 | 62.0 | 0.1 | no | 66.7 | 41.7 |
| 24E 2 | 24E | 2 | E | 61.9 | 66.6 | 46.5 | 62.0 | 0.1 | no | 66.7 | 41.7 | 46.2 | 62.0 | 0.1 | no | 66.7 | 41.7 | 45.3 | 61.9 | 0.0 | no | 66.6 | 41.6 |
| 24E 3 | 24E | 3 | E | 61.9 | 66.6 | 46.5 | 62.0 | 0.1 | no | 66.7 | 41.7 | 46.2 | 62.0 | 0.1 | no | 66.7 | 41.7 | 45.2 | 61.9 | 0.0 | no | 66.6 | 41.6 |
| 24E 4 | 24E | 4 | E | 61.9 | 66.6 | 46.7 | 62.0 | 0.1 | no | 66.7 | 41.7 | 46.4 | 62.0 | 0.1 | no | 66.7 | 41.7 | 45.2 | 61.9 | 0.0 | no | 66.6 | 41.6 |
| 24E 5 | 24E | 5 | E | 61.9 | 66.6 | 47.9 | 62.0 | 0.1 | no | 66.7 | 41.7 | 47.5 | 62.0 | 0.1 | no | 66.7 | 41.7 | 46.0 | 62.0 | 0.1 | no | 66.7 | 41.7 |
| 25E 1 | 25E | 1 | E | 62.2 | 66.9 | 49.4 | 62.4 | 0.2 | no | 67.1 | 42.1 | 64.9 | 66.8 | 4.6 | yes | 71.5 | 46.5 | 50.1 | 62.5 | 0.3 | no | 67.2 | 42.2 |
| 25E 2 | 25E | 2 | E | 62.6 | 67.3 | 50.7 | 62.9 | 0.3 | no | 67.6 | 42.6 | 65.7 | 67.4 | 4.8 | yes | 72.1 | 47.1 | 51.0 | 62.9 | 0.3 | no | 67.6 | 42.6 |
| 25E 3 | 25E | 3 | E | 62.4 | 67.1 | 53.1 | 62.9 | 0.5 | no | 67.6 | 42.6 | 64.9 | 66.8 | 4.4 | yes | 71.5 | 46.5 | 51.9 | 62.8 | 0.4 | no | 67.5 | 42.5 |
| 25E 4 | 25E | 4 | E | 62.3 | 67.0 | 54.6 | 63.0 | 0.7 | no | 67.7 | 42.7 | 65.0 | 66.9 | 4.6 | yes | 71.6 | 46.6 | 53.2 | 62.8 | 0.5 | no | 67.5 | 42.5 |
| 25W 1 | 25W | 1 | W | 61.9 | 66.6 | 45.3 | 61.9 | 0.0 | no | 66.6 | 41.6 | 45.0 | 61.9 | 0.0 | no | 66.6 | 41.6 | 43.7 | 61.9 | 0.0 | no | 66.6 | 41.6 |
| 25W 2 | 25W | 2 | W | 61.9 | 66.6 | 45.0 | 61.9 | 0.0 | no | 66.6 | 41.6 | 44.9 | 61.9 | 0.0 | no | 66.6 | 41.6 | 43.6 | 61.9 | 0.0 | no | 66.6 | 41.6 |
| 25W 3 | 25W | 3 | W | 61.9 | 66.6 | 45.0 | 61.9 | 0.0 | no | 66.6 | 41.6 | 45.0 | 61.9 | 0.0 | no | 66.6 | 41.6 | 43.6 | 61.9 | 0.0 | no | 66.6 | 41.6 |
| 25W 4 | 25W | 4 | W | 61.9 | 66.6 | 45.1 | 61.9 | 0.0 | no | 66.6 | 41.6 | 52.1 | 62.3 | 0.4 | no | 67.0 | 42.0 | 43.7 | 61.9 | 0.0 | no | 66.6 | 41.6 |
| 26N 1 | 26N | 1 | N | 64.8 | 69.5 | 66.6 | 68.8 | 4.0 | yes | 73.5 | 48.5 | 66.5 | 68.7 | 3.9 | yes | 73.4 | 48.4 | 69.6 | 70.8 | 6.0 | yes | 75.5 | 50.5 |
| 26N 2 | 26N | 2 | N | 65.0 | 69.7 | 66.9 | 69.1 | 4.1 | yes | 73.8 | 48.8 | 66.6 | 68.9 | 3.9 | yes | 73.6 | 48.6 | 69.6 | 70.9 | 5.9 | yes | 75.6 | 50.6 |
| 26N 3 | 26N | 3 | N | 65.2 | 69.9 | 67.1 | 69.3 | 4.1 | yes | 74.0 | 49.0 | 66.7 | 69.0 | 3.8 | yes | 73.7 | 48.7 | 69.6 | 70.9 | 5.7 | yes | 75.6 | 50.6 |
| 26W 1 | 26W | 1 | W | 61.9 | 66.6 | 47.8 | 62.0 | 0.1 | no | 66.7 | 41.7 | 47.2 | 62.0 | 0.1 | no | 66.7 | 41.7 | 46.5 | 62.0 | 0.1 | no | 66.7 | 41.7 |
| 26W 2 | 26W | 2 | W | 61.9 | 66.6 | 48.8 | 62.1 | 0.2 | no | 66.8 | 41.8 | 47.2 | 62.0 | 0.1 | no | 66.7 | 41.7 | 46.5 | 62.0 | 0.1 | no | 66.7 | 41.7 |

Construction Noise Results
East Harlem Rezoning

| CadnaA Receptor Site | ID | Floor | Façade | Existing | | Demolition, Excavation and Foundation | | | | | Superstructure and Exteriors | | | | | Interior Fit Out | | | | |
|---|---|---|---|---|---|---|---|---|---|---|---|---|---|---|---|---|---|---|---|---|
| | | | | | | Leq | | | Exceed? | L10 | | Leq | | | Exceed? | L10 | | Leq | | Exceed? | L10 | |
| | | | | Leq(1) | L10 | Const | Total | Change | | total | Interior | Const | Total | Change | | total | Interior | Const | Total | Change | | total | Interior |
| 26W 3 | 26W | 3 | W | 61.9 | 66.6 | 49.0 | 62.1 | 0.2 | no | 66.8 | 41.8 | 47.3 | 62.0 | 0.1 | no | 66.7 | 41.7 | 46.5 | 62.0 | 0.1 | no | 66.7 | 41.7 |
| 26S 1 | 26S | 1 | S | 66.2 | 70.9 | 65.7 | 69.0 | 2.8 | no | 73.7 | 48.7 | 69.8 | 71.4 | 5.2 | yes | 76.1 | 51.1 | 63.5 | 68.1 | 1.9 | no | 72.8 | 47.8 |
| 26S 2 | 26S | 2 | S | 66.3 | 71.0 | 68.6 | 70.6 | 4.3 | yes | 75.3 | 50.3 | 70.8 | 72.1 | 5.8 | yes | 76.8 | 51.8 | 67.6 | 70.0 | 3.7 | yes | 74.7 | 49.7 |
| 26S 3 | 26S | 3 | S | 66.4 | 71.1 | 68.8 | 70.8 | 4.4 | yes | 75.5 | 50.5 | 71.0 | 72.3 | 5.9 | yes | 77.0 | 52.0 | 68.0 | 70.3 | 3.9 | yes | 75.0 | 50.0 |
| 26E 1 | 26E | 1 | E | 74.1 | 78.8 | 77.1 | 78.9 | 4.8 | yes | 83.6 | 58.6 | 80.7 | 81.6 | 7.5 | yes | 86.3 | 61.3 | 78.5 | 79.8 | 5.7 | yes | 84.5 | 59.5 |
| 26E 2 | 26E | 2 | E | 74.2 | 78.9 | 77.4 | 79.1 | 4.9 | yes | 83.8 | 58.8 | 80.8 | 81.7 | 7.5 | yes | 86.4 | 61.4 | 78.5 | 79.9 | 5.7 | yes | 84.6 | 59.6 |
| 26E 3 | 26E | 3 | E | 74.3 | 79.0 | 77.8 | 79.4 | 5.1 | yes | 84.1 | 59.1 | 80.8 | 81.7 | 7.4 | yes | 86.4 | 61.4 | 78.6 | 80.0 | 5.7 | yes | 84.7 | 59.7 |
| 27N 1 | 27N | 1 | N | 62.8 | 65.5 | 51.7 | 63.1 | 0.3 | no | 65.8 | 40.8 | 54.0 | 63.3 | 0.5 | no | 66.0 | 41.0 | 46.9 | 62.9 | 0.1 | no | 65.6 | 40.6 |
| 27N 2 | 27N | 2 | N | 62.7 | 65.4 | 55.2 | 63.4 | 0.7 | no | 66.1 | 41.1 | 54.3 | 63.3 | 0.6 | no | 66.0 | 41.0 | 48.1 | 62.8 | 0.1 | no | 65.5 | 40.5 |
| 27N 3 | 27N | 3 | N | 62.1 | 64.8 | 54.9 | 62.9 | 0.8 | no | 65.6 | 40.6 | 54.6 | 62.8 | 0.7 | no | 65.5 | 40.5 | 48.5 | 62.3 | 0.2 | no | 65.0 | 40.0 |
| 27N 4 | 27N | 4 | N | 61.9 | 64.6 | 55.1 | 62.7 | 0.8 | no | 65.4 | 40.4 | 59.1 | 63.7 | 1.8 | no | 66.4 | 41.4 | 49.4 | 62.1 | 0.2 | no | 64.8 | 39.8 |
| 27W 1 | 27W | 1 | W | 61.9 | 64.6 | 53.8 | 62.5 | 0.6 | no | 65.2 | 40.2 | 61.2 | 64.5 | 2.6 | no | 67.2 | 42.2 | 49.2 | 62.1 | 0.2 | no | 64.8 | 39.8 |
| 27W 2 | 27W | 2 | W | 61.9 | 64.6 | 58.5 | 63.5 | 1.6 | no | 66.2 | 41.2 | 60.7 | 64.3 | 2.4 | no | 67.0 | 42.0 | 50.4 | 62.2 | 0.3 | no | 64.9 | 39.9 |
| 27W 3 | 27W | 3 | W | 61.9 | 64.6 | 60.6 | 64.3 | 2.4 | no | 67.0 | 42.0 | 60.1 | 64.1 | 2.2 | no | 66.8 | 41.8 | 52.0 | 62.3 | 0.4 | no | 65.0 | 40.0 |
| 27W 4 | 27W | 4 | W | 61.9 | 64.6 | 61.3 | 64.6 | 2.7 | no | 67.3 | 42.3 | 60.2 | 64.1 | 2.2 | no | 66.8 | 41.8 | 51.7 | 62.3 | 0.4 | no | 65.0 | 40.0 |
| 27S 1 | 27S | 1 | S | 61.9 | 64.6 | 55.1 | 62.7 | 0.8 | no | 65.4 | 40.4 | 62.2 | 65.0 | 3.1 | yes | 67.7 | 42.7 | 52.9 | 62.4 | 0.5 | no | 65.1 | 40.1 |
| 27S 2 | 27S | 2 | S | 61.9 | 64.6 | 56.2 | 62.9 | 1.0 | no | 65.6 | 40.6 | 61.9 | 64.9 | 3.0 | no | 67.6 | 42.6 | 53.0 | 62.4 | 0.5 | no | 65.1 | 40.1 |
| 27S 3 | 27S | 3 | S | 61.9 | 64.6 | 58.2 | 63.4 | 1.5 | no | 66.1 | 41.1 | 58.8 | 63.6 | 1.7 | no | 66.3 | 41.3 | 53.1 | 62.4 | 0.5 | no | 65.1 | 40.1 |
| 27S 4 | 27S | 4 | S | 61.9 | 64.6 | 63.2 | 65.6 | 3.7 | yes | 68.3 | 43.3 | 58.5 | 63.5 | 1.6 | no | 66.2 | 41.2 | 53.6 | 62.5 | 0.6 | no | 65.2 | 40.2 |
| 27E 1 | 27E | 1 | E | 61.9 | 64.6 | 43.5 | 61.9 | 0.0 | no | 64.6 | 39.6 | 41.6 | 61.9 | 0.0 | no | 64.6 | 39.6 | 38.9 | 61.9 | 0.0 | no | 64.6 | 39.6 |
| 27E 2 | 27E | 2 | E | 61.9 | 64.6 | 44.1 | 61.9 | 0.0 | no | 64.6 | 39.6 | 41.7 | 61.9 | 0.0 | no | 64.6 | 39.6 | 38.9 | 61.9 | 0.0 | no | 64.6 | 39.6 |
| 27E 3 | 27E | 3 | E | 61.9 | 64.6 | 44.1 | 61.9 | 0.0 | no | 64.6 | 39.6 | 41.7 | 61.9 | 0.0 | no | 64.6 | 39.6 | 39.0 | 61.9 | 0.0 | no | 64.6 | 39.6 |
| 27E 4 | 27E | 4 | E | 61.9 | 64.6 | 44.3 | 61.9 | 0.0 | no | 64.6 | 39.6 | 41.8 | 61.9 | 0.0 | no | 64.6 | 39.6 | 39.4 | 61.9 | 0.0 | no | 64.6 | 39.6 |
| 28N 1 | 28N | 1 | N | 64.0 | 67.5 | 57.0 | 64.8 | 0.8 | no | 68.3 | 43.3 | 63.5 | 66.8 | 2.8 | no | 70.3 | 45.3 | 50.6 | 64.2 | 0.2 | no | 67.7 | 42.7 |
| 28N 2 | 28N | 2 | N | 64.4 | 67.9 | 57.1 | 65.1 | 0.7 | no | 68.6 | 43.6 | 62.7 | 66.6 | 2.2 | no | 70.1 | 45.1 | 50.9 | 64.6 | 0.2 | no | 68.1 | 43.1 |
| 28N 3 | 28N | 3 | N | 64.2 | 67.7 | 57.3 | 65.0 | 0.8 | no | 68.5 | 43.5 | 61.9 | 66.2 | 2.0 | no | 69.7 | 44.7 | 51.3 | 64.4 | 0.2 | no | 67.9 | 42.9 |
| 28S 1 | 28S | 1 | S | 61.9 | 65.4 | 45.1 | 61.9 | 0.0 | no | 65.4 | 40.4 | 45.5 | 62.0 | 0.1 | no | 65.5 | 40.5 | 44.8 | 61.9 | 0.0 | no | 65.4 | 40.4 |
| 28S 2 | 28S | 2 | S | 61.9 | 65.4 | 45.2 | 61.9 | 0.0 | no | 65.4 | 40.4 | 45.5 | 62.0 | 0.1 | no | 65.5 | 40.5 | 44.8 | 61.9 | 0.0 | no | 65.4 | 40.4 |
| 28S 3 | 28S | 3 | S | 61.9 | 65.4 | 45.3 | 61.9 | 0.0 | no | 65.4 | 40.4 | 45.6 | 62.0 | 0.1 | no | 65.5 | 40.5 | 44.9 | 61.9 | 0.0 | no | 65.4 | 40.4 |
| 29E 1 | 29E | 1 | E | 67.8 | 71.3 | 48.3 | 67.8 | 0.0 | no | 71.3 | 46.3 | 64.8 | 69.6 | 1.8 | no | 73.1 | 48.1 | 49.4 | 67.9 | 0.1 | no | 71.4 | 46.4 |
| 29E 2 | 29E | 2 | E | 68.4 | 71.9 | 49.1 | 68.5 | 0.1 | no | 72.0 | 47.0 | 63.6 | 69.6 | 1.2 | no | 73.1 | 48.1 | 50.5 | 68.5 | 0.1 | no | 72.0 | 47.0 |
| 29E 3 | 29E | 3 | E | 68.4 | 71.9 | 50.2 | 68.5 | 0.1 | no | 72.0 | 47.0 | 63.9 | 69.7 | 1.3 | no | 73.2 | 48.2 | 51.4 | 68.5 | 0.1 | no | 72.0 | 47.0 |
| 29E 4 | 29E | 4 | E | 68.2 | 71.7 | 51.7 | 68.3 | 0.1 | no | 71.8 | 46.8 | 64.0 | 69.6 | 1.4 | no | 73.1 | 48.1 | 53.8 | 68.4 | 0.2 | no | 71.9 | 46.9 |
| 29W 1 | 29W | 1 | W | 61.9 | 65.4 | 47.3 | 62.0 | 0.1 | no | 65.5 | 40.5 | 47.0 | 62.0 | 0.1 | no | 65.5 | 40.5 | 46.8 | 62.0 | 0.1 | no | 65.5 | 40.5 |
| 29W 2 | 29W | 2 | W | 61.9 | 65.4 | 47.6 | 62.0 | 0.1 | no | 65.5 | 40.5 | 47.1 | 62.0 | 0.1 | no | 65.5 | 40.5 | 47.1 | 62.0 | 0.1 | no | 65.5 | 40.5 |
| 29W 3 | 29W | 3 | W | 61.9 | 65.4 | 47.9 | 62.0 | 0.1 | no | 65.5 | 40.5 | 47.9 | 62.0 | 0.1 | no | 65.5 | 40.5 | 48.5 | 62.0 | 0.1 | no | 65.5 | 40.5 |
| 29W 4 | 29W | 4 | W | 61.9 | 65.4 | 47.9 | 62.0 | 0.1 | no | 65.5 | 40.5 | 48.3 | 62.0 | 0.1 | no | 65.5 | 40.5 | 48.3 | 62.0 | 0.1 | no | 65.5 | 40.5 |
| 30E 1 | 30E | 1 | E | 67.3 | 70.8 | 46.5 | 67.3 | 0.0 | no | 70.8 | 45.8 | 56.0 | 67.6 | 0.3 | no | 71.1 | 46.1 | 51.3 | 67.4 | 0.1 | no | 70.9 | 45.9 |
| 30E 2 | 30E | 2 | E | 67.9 | 71.4 | 48.3 | 67.9 | 0.0 | no | 71.4 | 46.4 | 57.6 | 68.3 | 0.4 | no | 71.8 | 46.8 | 51.7 | 68.0 | 0.1 | no | 71.5 | 46.5 |
| 30E 3 | 30E | 3 | E | 67.9 | 71.4 | 49.4 | 68.0 | 0.1 | no | 71.5 | 46.5 | 60.6 | 68.6 | 0.7 | no | 72.1 | 47.1 | 52.3 | 68.0 | 0.1 | no | 71.5 | 46.5 |
| 30E 4 | 30E | 4 | E | 67.7 | 71.2 | 50.9 | 67.8 | 0.1 | no | 71.3 | 46.3 | 63.8 | 69.2 | 1.5 | no | 72.7 | 47.7 | 53.3 | 67.9 | 0.2 | no | 71.4 | 46.4 |
| 30W 1 | 30W | 1 | W | 61.9 | 65.4 | 46.2 | 62.0 | 0.1 | no | 65.5 | 40.5 | 52.0 | 62.3 | 0.4 | no | 65.8 | 40.8 | 48.3 | 62.0 | 0.1 | no | 65.5 | 40.5 |
| 30W 2 | 30W | 2 | W | 61.9 | 65.4 | 47.4 | 62.0 | 0.1 | no | 65.5 | 40.5 | 51.9 | 62.3 | 0.4 | no | 65.8 | 40.8 | 48.5 | 62.0 | 0.1 | no | 65.5 | 40.5 |
| 30W 3 | 30W | 3 | W | 61.9 | 65.4 | 47.9 | 62.0 | 0.1 | no | 65.5 | 40.5 | 55.9 | 62.8 | 0.9 | no | 66.3 | 41.3 | 48.9 | 62.1 | 0.2 | no | 65.6 | 40.6 |
| 30W 4 | 30W | 4 | W | 61.9 | 65.4 | 48.4 | 62.0 | 0.1 | no | 65.5 | 40.5 | 57.9 | 63.3 | 1.4 | no | 66.8 | 41.8 | 49.3 | 62.1 | 0.2 | no | 65.6 | 40.6 |
| 31N 1 | 31N | 1 | N | 67.5 | 71.0 | 61.5 | 68.5 | 1.0 | no | 72.0 | 47.0 | 66.2 | 69.9 | 2.4 | no | 73.4 | 48.4 | 54.9 | 67.7 | 0.2 | no | 71.2 | 46.2 |
| 31N 2 | 31N | 2 | N | 67.8 | 71.3 | 62.3 | 68.9 | 1.1 | no | 72.4 | 47.4 | 66.0 | 70.0 | 2.2 | no | 73.5 | 48.5 | 55.4 | 68.0 | 0.2 | no | 71.5 | 46.5 |

Construction Noise Results
East Harlem Rezoning

| CadnaA Receptor Site | ID | Floor | Façade | Existing | | Demolition, Excavation and Foundation | | | | | | Superstructure and Exteriors | | | | | | Interior Fit Out | | | | | |
|---|---|---|---|---|---|---|---|---|---|---|---|---|---|---|---|---|---|---|---|---|---|---|---|
| | | | | | | Leq | | | | L10 | | Leq | | | | L10 | | Leq | | | | L10 | |
| | | | | Leq(1) | L10 | Const | Total | Change | Exceed? | total | Interior | Const | Total | Change | Exceed? | total | Interior | Const | Total | Change | Exceed? | total | Interior |
| 31N 3 | 31N | 3 | N | 67.8 | 71.3 | 63.2 | 69.1 | 1.3 | no | 72.6 | 47.6 | 66.0 | 70.0 | 2.2 | no | 73.5 | 48.5 | 56.0 | 68.1 | 0.3 | no | 71.6 | 46.6 |
| 31N 4 | 31N | 4 | N | 67.7 | 71.2 | 63.2 | 69.0 | 1.3 | no | 72.5 | 47.5 | 66.1 | 70.0 | 2.3 | no | 73.5 | 48.5 | 56.8 | 68.0 | 0.3 | no | 71.5 | 46.5 |
| 31W 1 | 31W | 1 | W | 67.8 | 71.3 | 55.0 | 68.0 | 0.2 | no | 71.5 | 46.5 | 51.5 | 67.9 | 0.1 | no | 71.4 | 46.4 | 51.5 | 67.9 | 0.1 | no | 71.4 | 46.4 |
| 31W 2 | 31W | 2 | W | 68.4 | 71.9 | 55.4 | 68.6 | 0.2 | no | 72.1 | 47.1 | 51.5 | 68.5 | 0.1 | no | 72.0 | 47.0 | 51.5 | 68.5 | 0.1 | no | 72.0 | 47.0 |
| 31W 3 | 31W | 3 | W | 68.3 | 71.8 | 55.7 | 68.5 | 0.2 | no | 72.0 | 47.0 | 51.5 | 68.4 | 0.1 | no | 71.9 | 46.9 | 51.5 | 68.4 | 0.1 | no | 71.9 | 46.9 |
| 31W 4 | 31W | 4 | W | 68.0 | 71.5 | 56.0 | 68.3 | 0.3 | no | 71.8 | 46.8 | 51.6 | 68.1 | 0.1 | no | 71.6 | 46.6 | 51.6 | 68.1 | 0.1 | no | 71.6 | 46.6 |
| 31E 1 | 31E | 1 | E | 61.9 | 65.4 | 48.0 | 62.0 | 0.1 | no | 65.5 | 40.5 | 47.3 | 62.0 | 0.1 | no | 65.5 | 40.5 | 46.4 | 62.0 | 0.1 | no | 65.5 | 40.5 |
| 31E 2 | 31E | 2 | E | 61.9 | 65.4 | 48.7 | 62.1 | 0.2 | no | 65.6 | 40.6 | 47.3 | 62.0 | 0.1 | no | 65.5 | 40.5 | 46.3 | 62.0 | 0.1 | no | 65.5 | 40.5 |
| 31E 3 | 31E | 3 | E | 61.9 | 65.4 | 48.7 | 62.1 | 0.2 | no | 65.6 | 40.6 | 47.2 | 62.0 | 0.1 | no | 65.5 | 40.5 | 46.3 | 62.0 | 0.1 | no | 65.5 | 40.5 |
| 31E 4 | 31E | 4 | E | 61.9 | 65.4 | 49.3 | 62.1 | 0.2 | no | 65.6 | 40.6 | 47.4 | 62.0 | 0.1 | no | 65.5 | 40.5 | 46.4 | 62.0 | 0.1 | no | 65.5 | 40.5 |
| 32W 1 | 32W | 1 | W | 66.3 | 69.8 | 45.8 | 66.3 | 0.0 | no | 69.8 | 44.8 | 45.3 | 66.3 | 0.0 | no | 69.8 | 44.8 | 44.6 | 66.3 | 0.0 | no | 69.8 | 44.8 |
| 32W 2 | 32W | 2 | W | 67.2 | 70.7 | 46.6 | 67.2 | 0.0 | no | 70.7 | 45.7 | 45.4 | 67.2 | 0.0 | no | 70.7 | 45.7 | 44.8 | 67.2 | 0.0 | no | 70.7 | 45.7 |
| 32W 3 | 32W | 3 | W | 67.3 | 70.8 | 46.8 | 67.3 | 0.0 | no | 70.8 | 45.8 | 45.6 | 67.3 | 0.0 | no | 70.8 | 45.8 | 45.0 | 67.3 | 0.0 | no | 70.8 | 45.8 |
| 32W 4 | 32W | 4 | W | 67.2 | 70.7 | 47.0 | 67.2 | 0.0 | no | 70.7 | 45.7 | 45.9 | 67.2 | 0.0 | no | 70.7 | 45.7 | 45.4 | 67.2 | 0.0 | no | 70.7 | 45.7 |
| 32N 1 | 32N | 1 | N | 61.9 | 65.4 | 48.5 | 62.0 | 0.1 | no | 65.5 | 40.5 | 57.3 | 63.2 | 1.3 | no | 66.7 | 41.7 | 48.8 | 62.1 | 0.2 | no | 65.6 | 40.6 |
| 32N 2 | 32N | 2 | N | 61.9 | 65.4 | 49.4 | 62.1 | 0.2 | no | 65.6 | 40.6 | 59.3 | 63.8 | 1.9 | no | 67.3 | 42.3 | 49.3 | 62.1 | 0.2 | no | 65.6 | 40.6 |
| 32N 3 | 32N | 3 | N | 61.9 | 65.4 | 50.2 | 62.1 | 0.2 | no | 65.6 | 40.6 | 61.9 | 64.9 | 3.0 | no | 68.4 | 43.4 | 52.2 | 62.3 | 0.4 | no | 65.8 | 40.8 |
| 32N 4 | 32N | 4 | N | 61.9 | 65.4 | 51.9 | 62.3 | 0.4 | no | 65.8 | 40.8 | 62.0 | 64.9 | 3.0 | no | 68.4 | 43.4 | 53.2 | 62.4 | 0.5 | no | 65.9 | 40.9 |
| 32E 1 | 32E | 1 | E | 64.8 | 68.3 | 48.6 | 64.9 | 0.1 | no | 68.4 | 43.4 | 56.2 | 65.4 | 0.6 | no | 68.9 | 43.9 | 53.2 | 65.1 | 0.3 | no | 68.6 | 43.6 |
| 32E 2 | 32E | 2 | E | 64.9 | 68.4 | 49.2 | 65.0 | 0.1 | no | 68.5 | 43.5 | 56.2 | 65.4 | 0.5 | no | 68.9 | 43.9 | 52.3 | 65.1 | 0.2 | no | 68.6 | 43.6 |
| 32E 3 | 32E | 3 | E | 65.0 | 68.5 | 49.5 | 65.1 | 0.1 | no | 68.6 | 43.6 | 56.6 | 65.6 | 0.6 | no | 69.1 | 44.1 | 51.7 | 65.2 | 0.2 | no | 68.7 | 43.7 |
| 32E 4 | 32E | 4 | E | 65.4 | 68.9 | 50.9 | 65.6 | 0.2 | no | 69.1 | 44.1 | 59.2 | 66.3 | 0.9 | no | 69.8 | 44.8 | 54.4 | 65.7 | 0.3 | no | 69.2 | 44.2 |
| 32S 1 | 32S | 1 | S | 66.6 | 70.1 | 46.9 | 66.6 | 0.0 | no | 70.1 | 45.1 | 46.4 | 66.6 | 0.0 | no | 70.1 | 45.1 | 45.7 | 66.6 | 0.0 | no | 70.1 | 45.1 |
| 32S 2 | 32S | 2 | S | 66.9 | 70.4 | 47.8 | 67.0 | 0.1 | no | 70.5 | 45.5 | 46.5 | 66.9 | 0.0 | no | 70.4 | 45.4 | 45.9 | 66.9 | 0.0 | no | 70.4 | 45.4 |
| 32S 3 | 32S | 3 | S | 66.9 | 70.4 | 47.9 | 67.0 | 0.1 | no | 70.5 | 45.5 | 46.7 | 66.9 | 0.0 | no | 70.4 | 45.4 | 46.2 | 66.9 | 0.0 | no | 70.4 | 45.4 |
| 32S 4 | 32S | 4 | S | 67.0 | 70.5 | 48.2 | 67.1 | 0.1 | no | 70.6 | 45.6 | 47.2 | 67.0 | 0.0 | no | 70.5 | 45.5 | 46.5 | 67.0 | 0.0 | no | 70.5 | 45.5 |
| 33N 1 | 33N | 1 | N | 71.1 | 74.6 | 65.4 | 72.1 | 1.0 | no | 75.6 | 50.6 | 70.5 | 73.8 | 2.7 | no | 77.3 | 52.3 | 60.3 | 71.4 | 0.3 | no | 74.9 | 49.9 |
| 33N 2 | 33N | 2 | N | 71.2 | 74.7 | 67.9 | 72.9 | 1.7 | no | 76.4 | 51.4 | 71.6 | 74.4 | 3.2 | yes | 77.9 | 52.9 | 63.0 | 71.8 | 0.6 | no | 75.3 | 50.3 |
| 33N 3 | 33N | 3 | N | 71.3 | 74.8 | 68.9 | 73.3 | 2.0 | no | 76.8 | 51.8 | 70.9 | 74.1 | 2.8 | no | 77.6 | 52.6 | 63.3 | 71.9 | 0.6 | no | 75.4 | 50.4 |
| 33N 4 | 33N | 4 | N | 71.3 | 74.8 | 69.2 | 73.4 | 2.1 | no | 76.9 | 51.9 | 71.1 | 74.2 | 2.9 | no | 77.7 | 52.7 | 63.9 | 72.0 | 0.7 | no | 75.5 | 50.5 |
| 33N 5 | 33N | 5 | N | 70.2 | 73.7 | 69.5 | 72.9 | 2.7 | no | 76.4 | 51.4 | 71.2 | 73.7 | 3.5 | yes | 77.2 | 52.2 | 64.6 | 71.3 | 1.1 | no | 74.8 | 49.8 |
| 33N 6 | 33N | 6 | N | 69.4 | 72.9 | 67.7 | 71.6 | 2.2 | no | 75.1 | 50.1 | 69.7 | 72.6 | 3.2 | yes | 76.1 | 51.1 | 62.7 | 70.2 | 0.8 | no | 73.7 | 48.7 |
| 33S 1 | 33S | 1 | S | 69.1 | 72.6 | 49.8 | 69.2 | 0.1 | no | 72.7 | 47.7 | 48.8 | 69.1 | 0.0 | no | 72.6 | 47.6 | 47.6 | 69.1 | 0.0 | no | 72.6 | 47.6 |
| 33S 2 | 33S | 2 | S | 69.2 | 72.7 | 51.7 | 69.3 | 0.1 | no | 72.8 | 47.8 | 48.9 | 69.2 | 0.0 | no | 72.7 | 47.7 | 47.6 | 69.2 | 0.0 | no | 72.7 | 47.7 |
| 33S 3 | 33S | 3 | S | 69.4 | 72.9 | 51.9 | 69.5 | 0.1 | no | 73.0 | 48.0 | 49.5 | 69.4 | 0.0 | no | 72.9 | 47.9 | 47.7 | 69.4 | 0.0 | no | 72.9 | 47.9 |
| 33S 4 | 33S | 4 | S | 69.6 | 73.1 | 52.2 | 69.7 | 0.1 | no | 73.2 | 48.2 | 50.4 | 69.7 | 0.1 | no | 73.2 | 48.2 | 47.6 | 69.6 | 0.0 | no | 73.1 | 48.1 |
| 33S 5 | 33S | 5 | S | 69.9 | 73.4 | 53.1 | 70.0 | 0.1 | no | 73.5 | 48.5 | 51.9 | 70.0 | 0.1 | no | 73.5 | 48.5 | 48.7 | 69.9 | 0.0 | no | 73.4 | 48.4 |
| 33S 6 | 33S | 6 | S | 70.1 | 73.6 | 53.8 | 70.2 | 0.1 | no | 73.7 | 48.7 | 52.0 | 70.2 | 0.1 | no | 73.7 | 48.7 | 51.6 | 70.2 | 0.1 | no | 73.7 | 48.7 |
| 33W 1 | 33W | 1 | W | 61.9 | 65.4 | 52.0 | 62.3 | 0.4 | no | 65.8 | 40.8 | 49.7 | 62.1 | 0.2 | no | 65.6 | 40.6 | 49.1 | 62.1 | 0.2 | no | 65.6 | 40.6 |
| 33W 2 | 33W | 2 | W | 61.9 | 65.4 | 53.5 | 62.4 | 0.5 | no | 65.9 | 40.9 | 49.7 | 62.1 | 0.2 | no | 65.6 | 40.6 | 49.7 | 62.1 | 0.2 | no | 65.6 | 40.6 |
| 33W 3 | 33W | 3 | W | 61.9 | 65.4 | 53.9 | 62.5 | 0.6 | no | 66.0 | 41.0 | 50.2 | 62.1 | 0.2 | no | 65.6 | 40.6 | 50.5 | 62.2 | 0.3 | no | 65.7 | 40.7 |
| 33W 4 | 33W | 4 | W | 61.9 | 65.4 | 55.1 | 62.7 | 0.8 | no | 66.2 | 41.2 | 51.5 | 62.2 | 0.3 | no | 65.7 | 40.7 | 51.8 | 62.3 | 0.4 | no | 65.8 | 40.8 |
| 33W 5 | 33W | 5 | W | 61.9 | 65.4 | 57.4 | 63.2 | 1.3 | no | 66.7 | 41.7 | 54.3 | 62.6 | 0.7 | no | 66.1 | 41.1 | 55.2 | 62.7 | 0.8 | no | 66.2 | 41.2 |
| 33W 6 | 33W | 6 | W | 61.9 | 65.4 | 52.6 | 62.3 | 0.4 | no | 65.8 | 40.8 | 49.1 | 62.1 | 0.2 | no | 65.6 | 40.6 | 47.7 | 62.0 | 0.1 | no | 65.5 | 40.5 |
| 34N 1 | 34N | 1 | N | 73.6 | 77.1 | 68.1 | 74.7 | 1.1 | no | 78.2 | 53.2 | 72.3 | 76.0 | 2.4 | no | 79.5 | 54.5 | 65.7 | 74.3 | 0.7 | no | 77.8 | 52.8 |
| 34N 2 | 34N | 2 | N | 73.7 | 77.2 | 70.3 | 75.3 | 1.6 | no | 78.8 | 53.8 | 73.6 | 76.7 | 3.0 | yes | 80.2 | 55.2 | 69.3 | 75.0 | 1.3 | no | 78.5 | 53.5 |
| 34N 3 | 34N | 3 | N | 73.8 | 77.3 | 71.8 | 75.9 | 2.1 | no | 79.4 | 54.4 | 73.2 | 76.5 | 2.7 | no | 80.0 | 55.0 | 69.8 | 75.3 | 1.5 | no | 78.8 | 53.8 |

Construction Noise Results
East Harlem Rezoning

| CadnaA Receptor Site | ID | Floor | Façade | Existing | | Demolition, Excavation and Foundation | | | | | | Superstructure and Exteriors | | | | | | Interior Fit Out | | | | | |
|---|---|---|---|---|---|---|---|---|---|---|---|---|---|---|---|---|---|---|---|---|---|---|---|
| | | | | | | Leq | | | | L10 | | Leq | | | | L10 | | Leq | | | | L10 | |
| | | | | Leq(1) | L10 | Const | Total | Change | Exceed? | total | Interior | Const | Total | Change | Exceed? | total | Interior | Const | Total | Change | Exceed? | total | Interior |
| 34N 4 | 34N | 4 | N | 73.9 | 77.4 | 72.1 | 76.1 | 2.2 | no | 79.6 | 54.6 | 73.3 | 76.6 | 2.7 | no | 80.1 | 55.1 | 70.2 | 75.4 | 1.5 | no | 78.9 | 53.9 |
| 34N 5 | 34N | 5 | N | 72.6 | 76.1 | 72.0 | 75.3 | 2.7 | no | 78.8 | 53.8 | 73.3 | 76.0 | 3.4 | yes | 79.5 | 54.5 | 68.7 | 74.1 | 1.5 | no | 77.6 | 52.6 |
| 34N 6 | 34N | 6 | N | 71.9 | 75.4 | 70.0 | 74.1 | 2.2 | no | 77.6 | 52.6 | 71.6 | 74.8 | 2.9 | no | 78.3 | 53.3 | 65.5 | 72.8 | 0.9 | no | 76.3 | 51.3 |
| 34E 1 | 34E | 1 | E | 76.1 | 79.6 | 51.8 | 76.1 | 0.0 | no | 79.6 | 54.6 | 50.9 | 76.1 | 0.0 | no | 79.6 | 54.6 | 50.5 | 76.1 | 0.0 | no | 79.6 | 54.6 |
| 34E 2 | 34E | 2 | E | 76.2 | 79.7 | 51.9 | 76.2 | 0.0 | no | 79.7 | 54.7 | 50.9 | 76.2 | 0.0 | no | 79.7 | 54.7 | 50.5 | 76.2 | 0.0 | no | 79.7 | 54.7 |
| 34E 3 | 34E | 3 | E | 76.4 | 79.9 | 51.8 | 76.4 | 0.0 | no | 79.9 | 54.9 | 50.4 | 76.4 | 0.0 | no | 79.9 | 54.9 | 49.6 | 76.4 | 0.0 | no | 79.9 | 54.9 |
| 34E 4 | 34E | 4 | E | 76.6 | 80.1 | 51.8 | 76.6 | 0.0 | no | 80.1 | 55.1 | 50.6 | 76.6 | 0.0 | no | 80.1 | 55.1 | 49.7 | 76.6 | 0.0 | no | 80.1 | 55.1 |
| 34E 5 | 34E | 5 | E | 76.4 | 79.9 | 50.9 | 76.4 | 0.0 | no | 79.9 | 54.9 | 50.0 | 76.4 | 0.0 | no | 79.9 | 54.9 | 49.2 | 76.4 | 0.0 | no | 79.9 | 54.9 |
| 34E 6 | 34E | 6 | E | 76.0 | 79.5 | 51.3 | 76.0 | 0.0 | no | 79.5 | 54.5 | 50.3 | 76.0 | 0.0 | no | 79.5 | 54.5 | 49.4 | 76.0 | 0.0 | no | 79.5 | 54.5 |
| 34S 1 | 34S | 1 | S | 73.7 | 77.2 | 52.4 | 73.7 | 0.0 | no | 77.2 | 52.2 | 51.8 | 73.7 | 0.0 | no | 77.2 | 52.2 | 50.5 | 73.7 | 0.0 | no | 77.2 | 52.2 |
| 34S 2 | 34S | 2 | S | 73.8 | 77.3 | 51.8 | 73.8 | 0.0 | no | 77.3 | 52.3 | 51.5 | 73.8 | 0.0 | no | 77.3 | 52.3 | 50.5 | 73.8 | 0.0 | no | 77.3 | 52.3 |
| 34S 3 | 34S | 3 | S | 74.0 | 77.5 | 51.9 | 74.0 | 0.0 | no | 77.5 | 52.5 | 51.5 | 74.0 | 0.0 | no | 77.5 | 52.5 | 50.5 | 74.0 | 0.0 | no | 77.5 | 52.5 |
| 34S 4 | 34S | 4 | S | 74.2 | 77.7 | 52.2 | 74.2 | 0.0 | no | 77.7 | 52.7 | 51.6 | 74.2 | 0.0 | no | 77.7 | 52.7 | 50.5 | 74.2 | 0.0 | no | 77.7 | 52.7 |
| 34S 5 | 34S | 5 | S | 74.2 | 77.7 | 52.4 | 74.2 | 0.0 | no | 77.7 | 52.7 | 51.7 | 74.2 | 0.0 | no | 77.7 | 52.7 | 50.6 | 74.2 | 0.0 | no | 77.7 | 52.7 |
| 34S 6 | 34S | 6 | S | 73.9 | 77.4 | 52.3 | 73.9 | 0.0 | no | 77.4 | 52.4 | 52.0 | 73.9 | 0.0 | no | 77.4 | 52.4 | 50.9 | 73.9 | 0.0 | no | 77.4 | 52.4 |
| 34W 1 | 34W | 1 | W | 63.2 | 66.7 | 52.8 | 63.6 | 0.4 | no | 67.1 | 42.1 | 52.5 | 63.6 | 0.4 | no | 67.1 | 42.1 | 51.2 | 63.5 | 0.3 | no | 67.0 | 42.0 |
| 34W 2 | 34W | 2 | W | 63.3 | 66.8 | 53.1 | 63.7 | 0.4 | no | 67.2 | 42.2 | 52.7 | 63.7 | 0.4 | no | 67.2 | 42.2 | 51.3 | 63.6 | 0.3 | no | 67.1 | 42.1 |
| 34W 3 | 34W | 3 | W | 63.4 | 66.9 | 53.2 | 63.8 | 0.4 | no | 67.3 | 42.3 | 53.3 | 63.8 | 0.4 | no | 67.3 | 42.3 | 52.1 | 63.7 | 0.3 | no | 67.2 | 42.2 |
| 34W 4 | 34W | 4 | W | 63.7 | 67.2 | 54.1 | 64.2 | 0.5 | no | 67.7 | 42.7 | 58.2 | 64.8 | 1.1 | no | 68.3 | 43.3 | 53.5 | 64.1 | 0.4 | no | 67.6 | 42.6 |
| 34W 5 | 34W | 5 | W | 64.5 | 68.0 | 57.3 | 65.3 | 0.8 | no | 68.8 | 43.8 | 65.6 | 68.1 | 3.6 | yes | 71.6 | 46.6 | 56.4 | 65.1 | 0.6 | no | 68.6 | 43.6 |
| 34W 6 | 34W | 6 | W | 64.9 | 68.4 | 61.1 | 66.4 | 1.5 | no | 69.9 | 44.9 | 66.0 | 68.5 | 3.6 | yes | 72.0 | 47.0 | 57.1 | 65.6 | 0.7 | no | 69.1 | 44.1 |
| 35S 1 | 35S | 1 | S | 70.7 | 74.2 | 54.2 | 70.8 | 0.1 | no | 74.3 | 49.3 | 54.5 | 70.8 | 0.1 | no | 74.3 | 49.3 | 53.8 | 70.8 | 0.1 | no | 74.3 | 49.3 |
| 35S 2 | 35S | 2 | S | 70.8 | 74.3 | 58.7 | 71.1 | 0.3 | no | 74.6 | 49.6 | 59.8 | 71.1 | 0.3 | no | 74.6 | 49.6 | 56.7 | 71.0 | 0.2 | no | 74.5 | 49.5 |
| 35S 3 | 35S | 3 | S | 71.0 | 74.5 | 58.5 | 71.2 | 0.2 | no | 74.7 | 49.7 | 59.1 | 71.3 | 0.3 | no | 74.8 | 49.8 | 56.5 | 71.2 | 0.2 | no | 74.7 | 49.7 |
| 35N 1 | 35N | 1 | N | 71.0 | 74.5 | 51.6 | 71.0 | 0.0 | no | 74.5 | 49.5 | 48.4 | 71.0 | 0.0 | no | 74.5 | 49.5 | 47.9 | 71.0 | 0.0 | no | 74.5 | 49.5 |
| 35N 2 | 35N | 2 | N | 71.2 | 74.7 | 52.1 | 71.3 | 0.1 | no | 74.8 | 49.8 | 48.4 | 71.2 | 0.0 | no | 74.7 | 49.7 | 47.9 | 71.2 | 0.0 | no | 74.7 | 49.7 |
| 35N 3 | 35N | 3 | N | 71.3 | 74.8 | 52.2 | 71.4 | 0.1 | no | 74.9 | 49.9 | 51.3 | 71.3 | 0.0 | no | 74.8 | 49.8 | 48.0 | 71.3 | 0.0 | no | 74.8 | 49.8 |
| 36N 1 | 36N | 1 | N | 73.0 | 76.5 | 52.1 | 73.0 | 0.0 | no | 76.5 | 51.5 | 63.7 | 73.5 | 0.5 | no | 77.0 | 52.0 | 51.4 | 73.0 | 0.0 | no | 76.5 | 51.5 |
| 36N 2 | 36N | 2 | N | 73.1 | 76.6 | 53.2 | 73.1 | 0.0 | no | 76.6 | 51.6 | 63.7 | 73.6 | 0.5 | no | 77.1 | 52.1 | 51.9 | 73.1 | 0.0 | no | 76.6 | 51.6 |
| 36N 3 | 36N | 3 | N | 73.3 | 76.8 | 54.0 | 73.4 | 0.1 | no | 76.9 | 51.9 | 61.0 | 73.5 | 0.2 | no | 77.0 | 52.0 | 52.8 | 73.3 | 0.0 | no | 76.8 | 51.8 |
| 36S 1 | 36S | 1 | S | 73.7 | 77.2 | 58.8 | 73.8 | 0.1 | no | 77.3 | 52.3 | 61.1 | 73.9 | 0.2 | no | 77.4 | 52.4 | 55.2 | 73.8 | 0.1 | no | 77.3 | 52.3 |
| 36S 2 | 36S | 2 | S | 73.8 | 77.3 | 59.4 | 74.0 | 0.2 | no | 77.5 | 52.5 | 61.2 | 74.0 | 0.2 | no | 77.5 | 52.5 | 55.5 | 73.9 | 0.1 | no | 77.4 | 52.4 |
| 36S 3 | 36S | 3 | S | 73.9 | 77.4 | 60.2 | 74.1 | 0.2 | no | 77.6 | 52.6 | 61.1 | 74.1 | 0.2 | no | 77.6 | 52.6 | 55.8 | 74.0 | 0.1 | no | 77.5 | 52.5 |
| 37Nint 1 | 37Nint | 1 | Nint | 75.4 | 78.9 | 65.3 | 75.8 | 0.4 | no | 79.3 | 54.3 | 71.6 | 76.9 | 1.5 | no | 80.4 | 55.4 | 66.3 | 75.9 | 0.5 | no | 79.4 | 54.4 |
| 37Nint 2 | 37Nint | 2 | Nint | 75.6 | 79.1 | 69.4 | 76.5 | 0.9 | no | 80.0 | 55.0 | 72.8 | 77.4 | 1.8 | no | 80.9 | 55.9 | 70.5 | 76.8 | 1.2 | no | 80.3 | 55.3 |
| 37Nint 3 | 37Nint | 3 | Nint | 76.0 | 79.5 | 71.3 | 77.3 | 1.3 | no | 80.8 | 55.8 | 72.9 | 77.7 | 1.7 | no | 81.2 | 56.2 | 70.6 | 77.1 | 1.1 | no | 80.6 | 55.6 |
| 37N 1 | 37N | 1 | N | 73.4 | 76.9 | 69.7 | 74.9 | 1.5 | no | 78.4 | 53.4 | 73.1 | 76.3 | 2.9 | no | 79.8 | 54.8 | 65.9 | 74.1 | 0.7 | no | 77.6 | 52.6 |
| 37N 2 | 37N | 2 | N | 73.8 | 77.3 | 72.4 | 76.2 | 2.4 | no | 79.7 | 54.7 | 74.1 | 77.0 | 3.2 | yes | 80.5 | 55.5 | 70.0 | 75.3 | 1.5 | no | 78.8 | 53.8 |
| 37N 3 | 37N | 3 | N | 74.3 | 77.8 | 73.6 | 77.0 | 2.7 | no | 80.5 | 55.5 | 74.0 | 77.2 | 2.9 | no | 80.7 | 55.7 | 70.1 | 75.7 | 1.4 | no | 79.2 | 54.2 |
| 37S 1 | 37S | 1 | S | 75.5 | 79.0 | 59.9 | 75.6 | 0.1 | no | 79.1 | 54.1 | 67.5 | 76.1 | 0.6 | no | 79.6 | 54.6 | 59.5 | 75.6 | 0.1 | no | 79.1 | 54.1 |
| 37S 2 | 37S | 2 | S | 75.5 | 79.0 | 63.7 | 75.8 | 0.3 | no | 79.3 | 54.3 | 68.0 | 76.2 | 0.7 | no | 79.7 | 54.7 | 60.4 | 75.6 | 0.1 | no | 79.1 | 54.1 |
| 37S 3 | 37S | 3 | S | 75.7 | 79.2 | 64.1 | 76.0 | 0.3 | no | 79.5 | 54.5 | 69.0 | 76.5 | 0.8 | no | 80.0 | 55.0 | 60.7 | 75.8 | 0.1 | no | 79.3 | 54.3 |
| 37W 1 | 37W | 1 | W | 80.3 | 83.8 | 68.3 | 80.6 | 0.3 | no | 84.1 | 59.1 | 69.3 | 80.6 | 0.3 | no | 84.1 | 59.1 | 68.4 | 80.6 | 0.3 | no | 84.1 | 59.1 |
| 37W 2 | 37W | 2 | W | 80.5 | 84.0 | 68.5 | 80.8 | 0.3 | no | 84.3 | 59.3 | 67.8 | 80.7 | 0.2 | no | 84.2 | 59.2 | 67.6 | 80.7 | 0.2 | no | 84.2 | 59.2 |
| 37W 3 | 37W | 3 | W | 80.6 | 84.1 | 68.2 | 80.8 | 0.2 | no | 84.3 | 59.3 | 67.4 | 80.8 | 0.2 | no | 84.3 | 59.3 | 66.3 | 80.8 | 0.2 | no | 84.3 | 59.3 |
| 38N 1 | 38N | 1 | N | 61.9 | 64.6 | 63.2 | 65.6 | 3.7 | yes | 68.3 | 43.3 | 66.3 | 67.6 | 5.7 | yes | 70.3 | 45.3 | 55.5 | 62.8 | 0.9 | no | 65.5 | 40.5 |
| 38N 2 | 38N | 2 | N | 62.2 | 64.9 | 64.2 | 66.3 | 4.1 | yes | 69.0 | 44.0 | 65.5 | 67.2 | 5.0 | yes | 69.9 | 44.9 | 55.8 | 63.1 | 0.9 | no | 65.8 | 40.8 |

Construction Noise Results
East Harlem Rezoning

| CadnaA Receptor Site | ID | Floor | Façade | Existing | | Demolition, Excavation and Foundation | | | | | | Superstructure and Exteriors | | | | | | Interior Fit Out | | | | | |
|---|---|---|---|---|---|---|---|---|---|---|---|---|---|---|---|---|---|---|---|---|---|---|---|
| | | | | | | Leq | | | | L10 | | Leq | | | | L10 | | Leq | | | | L10 | |
| | | | | Leq(1) | L10 | Const | Total | Change | Exceed? | total | Interior | Const | Total | Change | Exceed? | total | Interior | Const | Total | Change | Exceed? | total | Interior |
| 38N 3 | 38N | 3 | N | 62.3 | 65.0 | 65.2 | 67.0 | 4.7 | yes | 69.7 | 44.7 | 65.6 | 67.3 | 5.0 | yes | 70.0 | 45.0 | 56.1 | 63.2 | 0.9 | no | 65.9 | 40.9 |
| 38N 4 | 38N | 4 | N | 62.2 | 64.9 | 68.1 | 69.1 | 6.9 | yes | 71.8 | 46.8 | 65.7 | 67.3 | 5.1 | yes | 70.0 | 45.0 | 56.3 | 63.2 | 1.0 | no | 65.9 | 40.9 |
| 38N 5 | 38N | 5 | N | 62.0 | 64.7 | 68.5 | 69.4 | 7.4 | yes | 72.1 | 47.1 | 65.5 | 67.1 | 5.1 | yes | 69.8 | 44.8 | 56.0 | 63.0 | 1.0 | no | 65.7 | 40.7 |
| 38N 6 | 38N | 6 | N | 61.9 | 64.6 | 67.2 | 68.3 | 6.4 | yes | 71.0 | 46.0 | 66.5 | 67.8 | 5.9 | yes | 70.5 | 45.5 | 56.3 | 62.9 | 1.0 | no | 65.6 | 40.6 |
| 38N 7 | 38N | 7 | N | 61.9 | 64.6 | 67.7 | 68.7 | 6.8 | yes | 71.4 | 46.4 | 66.5 | 67.8 | 5.9 | yes | 70.5 | 45.5 | 56.6 | 63.0 | 1.1 | no | 65.7 | 40.7 |
| 38N 8 | 38N | 8 | N | 61.9 | 64.6 | 69.1 | 69.8 | 7.9 | yes | 72.5 | 47.5 | 66.5 | 67.8 | 5.9 | yes | 70.5 | 45.5 | 56.7 | 63.0 | 1.1 | no | 65.7 | 40.7 |
| 38S 1 | 38S | 1 | S | 61.9 | 64.6 | 49.8 | 62.1 | 0.2 | no | 64.8 | 39.8 | 58.8 | 63.6 | 1.7 | no | 66.3 | 41.3 | 42.2 | 61.9 | 0.0 | no | 64.6 | 39.6 |
| 38S 2 | 38S | 2 | S | 61.9 | 64.6 | 50.3 | 62.1 | 0.2 | no | 64.8 | 39.8 | 57.9 | 63.3 | 1.4 | no | 66.0 | 41.0 | 42.3 | 61.9 | 0.0 | no | 64.6 | 39.6 |
| 38S 3 | 38S | 3 | S | 61.9 | 64.6 | 50.9 | 62.2 | 0.3 | no | 64.9 | 39.9 | 52.6 | 62.3 | 0.4 | no | 65.0 | 40.0 | 42.6 | 61.9 | 0.0 | no | 64.6 | 39.6 |
| 38S 4 | 38S | 4 | S | 61.9 | 64.6 | 51.2 | 62.2 | 0.3 | no | 64.9 | 39.9 | 52.9 | 62.4 | 0.5 | no | 65.1 | 40.1 | 43.0 | 61.9 | 0.0 | no | 64.6 | 39.6 |
| 38S 5 | 38S | 5 | S | 61.9 | 64.6 | 52.0 | 62.3 | 0.4 | no | 65.0 | 40.0 | 53.1 | 62.4 | 0.5 | no | 65.1 | 40.1 | 45.5 | 62.0 | 0.1 | no | 64.7 | 39.7 |
| 38S 6 | 38S | 6 | S | 61.9 | 64.6 | 52.7 | 62.3 | 0.4 | no | 65.0 | 40.0 | 53.3 | 62.4 | 0.5 | no | 65.1 | 40.1 | 45.6 | 62.0 | 0.1 | no | 64.7 | 39.7 |
| 38S 7 | 38S | 7 | S | 61.9 | 64.6 | 53.6 | 62.5 | 0.6 | no | 65.2 | 40.2 | 53.5 | 62.4 | 0.5 | no | 65.1 | 40.1 | 47.3 | 62.0 | 0.1 | no | 64.7 | 39.7 |
| 38S 8 | 38S | 8 | S | 61.9 | 64.6 | 54.5 | 62.6 | 0.7 | no | 65.3 | 40.3 | 50.9 | 62.2 | 0.3 | no | 64.9 | 39.9 | 54.0 | 62.5 | 0.6 | no | 65.2 | 40.2 |
| 38W 1 | 38W | 1 | W | 63.6 | 66.3 | 63.8 | 66.7 | 3.1 | yes | 69.4 | 44.4 | 67.8 | 69.2 | 5.6 | yes | 71.9 | 46.9 | 56.4 | 64.4 | 0.8 | no | 67.1 | 42.1 |
| 38W 2 | 38W | 2 | W | 64.2 | 66.9 | 64.9 | 67.6 | 3.4 | yes | 70.3 | 45.3 | 67.1 | 68.9 | 4.7 | yes | 71.6 | 46.6 | 56.6 | 64.9 | 0.7 | no | 67.6 | 42.6 |
| 38W 3 | 38W | 3 | W | 64.1 | 66.8 | 66.1 | 68.2 | 4.1 | yes | 70.9 | 45.9 | 67.2 | 68.9 | 4.8 | yes | 71.6 | 46.6 | 56.8 | 64.8 | 0.7 | no | 67.5 | 42.5 |
| 38W 4 | 38W | 4 | W | 63.9 | 66.6 | 67.4 | 69.0 | 5.1 | yes | 71.7 | 46.7 | 67.3 | 68.9 | 5.0 | yes | 71.6 | 46.6 | 57.1 | 64.7 | 0.8 | no | 67.4 | 42.4 |
| 38W 5 | 38W | 5 | W | 63.7 | 66.4 | 69.4 | 70.4 | 6.7 | yes | 73.1 | 48.1 | 67.3 | 68.9 | 5.2 | yes | 71.6 | 46.6 | 57.2 | 64.6 | 0.9 | no | 67.3 | 42.3 |
| 38W 6 | 38W | 6 | W | 63.4 | 66.1 | 70.2 | 71.0 | 7.6 | yes | 73.7 | 48.7 | 67.2 | 68.7 | 5.3 | yes | 71.4 | 46.4 | 57.5 | 64.4 | 1.0 | no | 67.1 | 42.1 |
| 38W 7 | 38W | 7 | W | 63.2 | 65.9 | 70.4 | 71.2 | 8.0 | yes | 73.9 | 48.9 | 67.3 | 68.7 | 5.5 | yes | 71.4 | 46.4 | 57.8 | 64.3 | 1.1 | no | 67.0 | 42.0 |
| 38W 8 | 38W | 8 | W | 63.0 | 65.7 | 69.9 | 70.7 | 7.7 | yes | 73.4 | 48.4 | 67.4 | 68.7 | 5.7 | yes | 71.4 | 46.4 | 58.1 | 64.2 | 1.2 | no | 66.9 | 41.9 |
| 38E 1 | 38E | 1 | E | 61.9 | 64.6 | 46.6 | 62.0 | 0.1 | no | 64.7 | 39.7 | 43.9 | 61.9 | 0.0 | no | 64.6 | 39.6 | 42.1 | 61.9 | 0.0 | no | 64.6 | 39.6 |
| 38E 2 | 38E | 2 | E | 61.9 | 64.6 | 47.1 | 62.0 | 0.1 | no | 64.7 | 39.7 | 43.9 | 61.9 | 0.0 | no | 64.6 | 39.6 | 42.3 | 61.9 | 0.0 | no | 64.6 | 39.6 |
| 38E 3 | 38E | 3 | E | 61.9 | 64.6 | 48.2 | 62.0 | 0.1 | no | 64.7 | 39.7 | 44.4 | 61.9 | 0.0 | no | 64.6 | 39.6 | 41.3 | 61.9 | 0.0 | no | 64.6 | 39.6 |
| 38E 4 | 38E | 4 | E | 61.9 | 64.6 | 48.5 | 62.0 | 0.1 | no | 64.7 | 39.7 | 45.4 | 61.9 | 0.0 | no | 64.6 | 39.6 | 41.4 | 61.9 | 0.0 | no | 64.6 | 39.6 |
| 38E 5 | 38E | 5 | E | 61.9 | 64.6 | 48.4 | 62.0 | 0.1 | no | 64.7 | 39.7 | 43.6 | 61.9 | 0.0 | no | 64.6 | 39.6 | 41.3 | 61.9 | 0.0 | no | 64.6 | 39.6 |
| 38E 6 | 38E | 6 | E | 61.9 | 64.6 | 48.7 | 62.1 | 0.2 | no | 64.8 | 39.8 | 43.6 | 61.9 | 0.0 | no | 64.6 | 39.6 | 41.4 | 61.9 | 0.0 | no | 64.6 | 39.6 |
| 38E 7 | 38E | 7 | E | 61.9 | 64.6 | 49.1 | 62.1 | 0.2 | no | 64.8 | 39.8 | 43.8 | 61.9 | 0.0 | no | 64.6 | 39.6 | 41.8 | 61.9 | 0.0 | no | 64.6 | 39.6 |
| 38E 8 | 38E | 8 | E | 61.9 | 64.6 | 51.2 | 62.2 | 0.3 | no | 64.9 | 39.9 | 45.8 | 62.0 | 0.1 | no | 64.7 | 39.7 | 45.0 | 61.9 | 0.0 | no | 64.6 | 39.6 |
| 39N 1 | 39N | 1 | N | 61.9 | 64.6 | 58.2 | 63.4 | 1.5 | no | 66.1 | 41.1 | 65.5 | 67.1 | 5.2 | yes | 69.8 | 44.8 | 47.5 | 62.0 | 0.1 | no | 64.7 | 39.7 |
| 39N 2 | 39N | 2 | N | 61.9 | 64.6 | 58.8 | 63.6 | 1.7 | no | 66.3 | 41.3 | 64.3 | 66.3 | 4.4 | yes | 69.0 | 44.0 | 48.1 | 62.0 | 0.1 | no | 64.7 | 39.7 |
| 39N 3 | 39N | 3 | N | 61.9 | 64.6 | 59.5 | 63.8 | 1.9 | no | 66.5 | 41.5 | 63.4 | 65.7 | 3.8 | yes | 68.4 | 43.4 | 49.5 | 62.1 | 0.2 | no | 64.8 | 39.8 |
| 39N 4 | 39N | 4 | N | 61.9 | 64.6 | 60.4 | 64.2 | 2.3 | no | 66.9 | 41.9 | 63.0 | 65.5 | 3.6 | yes | 68.2 | 43.2 | 51.0 | 62.2 | 0.3 | no | 64.9 | 39.9 |
| 39N 5 | 39N | 5 | N | 61.9 | 64.6 | 60.9 | 64.4 | 2.5 | no | 67.1 | 42.1 | 62.7 | 65.3 | 3.4 | yes | 68.0 | 43.0 | 50.8 | 62.2 | 0.3 | no | 64.9 | 39.9 |
| 39N 6 | 39N | 6 | N | 61.9 | 64.6 | 61.9 | 64.9 | 3.0 | no | 67.6 | 42.6 | 63.4 | 65.7 | 3.8 | yes | 68.4 | 43.4 | 53.9 | 62.5 | 0.6 | no | 65.2 | 40.2 |
| 39W 1 | 39W | 1 | W | 63.3 | 66.0 | 54.1 | 63.8 | 0.5 | no | 66.5 | 41.5 | 61.4 | 65.5 | 2.2 | no | 68.2 | 43.2 | 47.4 | 63.4 | 0.1 | no | 66.1 | 41.1 |
| 39W 2 | 39W | 2 | W | 63.9 | 66.6 | 55.1 | 64.4 | 0.5 | no | 67.1 | 42.1 | 59.4 | 65.2 | 1.3 | no | 67.9 | 42.9 | 47.9 | 64.0 | 0.1 | no | 66.7 | 41.7 |
| 39W 3 | 39W | 3 | W | 63.9 | 66.6 | 56.2 | 64.6 | 0.7 | no | 67.3 | 42.3 | 53.5 | 64.3 | 0.4 | no | 67.0 | 42.0 | 48.6 | 64.0 | 0.1 | no | 66.7 | 41.7 |
| 39W 4 | 39W | 4 | W | 63.7 | 66.4 | 57.0 | 64.5 | 0.8 | no | 67.2 | 42.2 | 54.0 | 64.1 | 0.4 | no | 66.8 | 41.8 | 49.6 | 63.9 | 0.2 | no | 66.6 | 41.6 |
| 39W 5 | 39W | 5 | W | 63.5 | 66.2 | 57.6 | 64.5 | 1.0 | no | 67.2 | 42.2 | 54.4 | 64.0 | 0.5 | no | 66.7 | 41.7 | 51.0 | 63.7 | 0.2 | no | 66.4 | 41.4 |
| 39W 6 | 39W | 6 | W | 63.2 | 65.9 | 58.0 | 64.3 | 1.1 | no | 67.0 | 42.0 | 54.3 | 63.7 | 0.5 | no | 66.4 | 41.4 | 51.9 | 63.5 | 0.3 | no | 66.2 | 41.2 |
| 39S 1 | 39S | 1 | S | 61.9 | 64.6 | 47.7 | 62.0 | 0.1 | no | 64.7 | 39.7 | 46.0 | 62.0 | 0.1 | no | 64.7 | 39.7 | 43.7 | 61.9 | 0.0 | no | 64.6 | 39.6 |
| 39S 2 | 39S | 2 | S | 62.1 | 64.8 | 48.3 | 62.3 | 0.2 | no | 65.0 | 40.0 | 45.8 | 62.2 | 0.1 | no | 64.9 | 39.9 | 43.3 | 62.2 | 0.1 | no | 64.9 | 39.9 |
| 39S 3 | 39S | 3 | S | 62.2 | 64.9 | 48.5 | 62.4 | 0.2 | no | 65.1 | 40.1 | 46.0 | 62.3 | 0.1 | no | 65.0 | 40.0 | 43.5 | 62.3 | 0.1 | no | 65.0 | 40.0 |
| 39S 4 | 39S | 4 | S | 61.9 | 64.6 | 49.6 | 62.1 | 0.2 | no | 64.8 | 39.8 | 56.2 | 62.9 | 1.0 | no | 65.6 | 40.6 | 43.7 | 62.0 | 0.1 | no | 64.7 | 39.7 |
| 39S 5 | 39S | 5 | S | 61.9 | 64.6 | 49.7 | 62.1 | 0.2 | no | 64.8 | 39.8 | 58.6 | 63.5 | 1.6 | no | 66.2 | 41.2 | 44.3 | 61.9 | 0.0 | no | 64.6 | 39.6 |

Construction Noise Results
East Harlem Rezoning

| CadnaA Receptor Site | ID | Floor | Façade | Existing | | Demolition, Excavation and Foundation | | | | | | Superstructure and Exteriors | | | | | | Interior Fit Out | | | | | |
|---|---|---|---|---|---|---|---|---|---|---|---|---|---|---|---|---|---|---|---|---|---|---|---|
| | | | | | | Leq | | | | L10 | | Leq | | | | L10 | | Leq | | | | L10 | |
| | | | | Leq(1) | L10 | Const | Total | Change | Exceed? | total | Interior | Const | Total | Change | Exceed? | total | Interior | Const | Total | Change | Exceed? | total | Interior |
| 39S 6 | 39S | 6 | S | 61.9 | 64.6 | 49.5 | 62.1 | 0.2 | no | 64.8 | 39.8 | 61.0 | 64.5 | 2.6 | no | 67.2 | 42.2 | 49.2 | 62.1 | 0.2 | no | 64.8 | 39.8 |
| 39E 1 | 39E | 1 | E | 61.9 | 64.6 | 46.9 | 62.0 | 0.1 | no | 64.7 | 39.7 | 46.8 | 62.0 | 0.1 | no | 64.7 | 39.7 | 50.7 | 62.2 | 0.3 | no | 64.9 | 39.9 |
| 39E 2 | 39E | 2 | E | 61.9 | 64.6 | 47.2 | 62.0 | 0.1 | no | 64.7 | 39.7 | 47.1 | 62.0 | 0.1 | no | 64.7 | 39.7 | 50.8 | 62.2 | 0.3 | no | 64.9 | 39.9 |
| 39E 3 | 39E | 3 | E | 61.9 | 64.6 | 48.2 | 62.0 | 0.1 | no | 64.7 | 39.7 | 53.8 | 62.5 | 0.6 | no | 65.2 | 40.2 | 51.0 | 62.2 | 0.3 | no | 64.9 | 39.9 |
| 39E 4 | 39E | 4 | E | 61.9 | 64.6 | 49.1 | 62.1 | 0.2 | no | 64.8 | 39.8 | 54.7 | 62.6 | 0.7 | no | 65.3 | 40.3 | 43.9 | 61.9 | 0.0 | no | 64.6 | 39.6 |
| 39E 5 | 39E | 5 | E | 61.9 | 64.6 | 49.2 | 62.1 | 0.2 | no | 64.8 | 39.8 | 51.1 | 62.2 | 0.3 | no | 64.9 | 39.9 | 42.3 | 61.9 | 0.0 | no | 64.6 | 39.6 |
| 39E 6 | 39E | 6 | E | 61.9 | 64.6 | 49.4 | 62.1 | 0.2 | no | 64.8 | 39.8 | 45.5 | 62.0 | 0.1 | no | 64.7 | 39.7 | 45.9 | 62.0 | 0.1 | no | 64.7 | 39.7 |
| 40 | 40 | 1 | NA | 63.1 | 65.8 | 58.5 | 64.4 | 1.3 | no | 67.1 | 42.1 | 64.2 | 66.7 | 3.6 | yes | 69.4 | 44.4 | 51.4 | 63.4 | 0.3 | no | 66.1 | 41.1 |
| 41N 1 | 41N | 1 | N | 66.6 | 70.1 | 45.7 | 66.6 | 0.0 | no | 70.1 | 45.1 | 47.5 | 66.7 | 0.1 | no | 70.2 | 45.2 | 46.2 | 66.6 | 0.0 | no | 70.1 | 45.1 |
| 41N 2 | 41N | 2 | N | 67.4 | 70.9 | 47.0 | 67.4 | 0.0 | no | 70.9 | 45.9 | 51.5 | 67.5 | 0.1 | no | 71.0 | 46.0 | 47.3 | 67.4 | 0.0 | no | 70.9 | 45.9 |
| 41N 3 | 41N | 3 | N | 67.4 | 70.9 | 47.4 | 67.4 | 0.0 | no | 70.9 | 45.9 | 56.5 | 67.7 | 0.3 | no | 71.2 | 46.2 | 47.9 | 67.4 | 0.0 | no | 70.9 | 45.9 |
| 41E 1 | 41E | 1 | E | 68.1 | 71.6 | 48.4 | 68.1 | 0.0 | no | 71.6 | 46.6 | 55.1 | 68.3 | 0.2 | no | 71.8 | 46.8 | 48.8 | 68.2 | 0.1 | no | 71.7 | 46.7 |
| 41E 2 | 41E | 2 | E | 68.7 | 72.2 | 49.5 | 68.8 | 0.1 | no | 72.3 | 47.3 | 53.5 | 68.8 | 0.1 | no | 72.3 | 47.3 | 48.7 | 68.7 | 0.0 | no | 72.2 | 47.2 |
| 41E 3 | 41E | 3 | E | 68.6 | 72.1 | 50.1 | 68.7 | 0.1 | no | 72.2 | 47.2 | 53.7 | 68.7 | 0.1 | no | 72.2 | 47.2 | 50.0 | 68.7 | 0.1 | no | 72.2 | 47.2 |
| 41S 1 | 41S | 1 | S | 61.9 | 65.4 | 44.9 | 61.9 | 0.0 | no | 65.4 | 40.4 | 45.4 | 61.9 | 0.0 | no | 65.4 | 40.4 | 44.1 | 61.9 | 0.0 | no | 65.4 | 40.4 |
| 41S 2 | 41S | 2 | S | 61.9 | 65.4 | 45.7 | 62.0 | 0.1 | no | 65.5 | 40.5 | 45.7 | 62.0 | 0.1 | no | 65.5 | 40.5 | 44.2 | 61.9 | 0.0 | no | 65.4 | 40.4 |
| 41S 3 | 41S | 3 | S | 61.9 | 65.4 | 46.0 | 62.0 | 0.1 | no | 65.5 | 40.5 | 46.4 | 62.0 | 0.1 | no | 65.5 | 40.5 | 44.6 | 61.9 | 0.0 | no | 65.4 | 40.4 |
| 42W 1 | 42W | 1 | W | 68.1 | 71.6 | 49.2 | 68.2 | 0.1 | no | 71.7 | 46.7 | 49.1 | 68.2 | 0.1 | no | 71.7 | 46.7 | 48.9 | 68.2 | 0.1 | no | 71.7 | 46.7 |
| 42W 2 | 42W | 2 | W | 68.6 | 72.1 | 49.9 | 68.7 | 0.1 | no | 72.2 | 47.2 | 49.6 | 68.7 | 0.1 | no | 72.2 | 47.2 | 49.4 | 68.7 | 0.1 | no | 72.2 | 47.2 |
| 42W 3 | 42W | 3 | W | 68.4 | 71.9 | 50.4 | 68.5 | 0.1 | no | 72.0 | 47.0 | 50.2 | 68.5 | 0.1 | no | 72.0 | 47.0 | 50.0 | 68.5 | 0.1 | no | 72.0 | 47.0 |
| 42W 4 | 42W | 4 | W | 68.1 | 71.6 | 51.1 | 68.2 | 0.1 | no | 71.7 | 46.7 | 50.9 | 68.2 | 0.1 | no | 71.7 | 46.7 | 50.8 | 68.2 | 0.1 | no | 71.7 | 46.7 |
| 42W 5 | 42W | 5 | W | 67.7 | 71.2 | 51.5 | 67.8 | 0.1 | no | 71.3 | 46.3 | 51.4 | 67.8 | 0.1 | no | 71.3 | 46.3 | 51.2 | 67.8 | 0.1 | no | 71.3 | 46.3 |
| 42E 1 | 42E | 1 | E | 65.1 | 68.6 | 46.4 | 65.2 | 0.1 | no | 68.7 | 43.7 | 46.7 | 65.2 | 0.1 | no | 68.7 | 43.7 | 45.9 | 65.2 | 0.1 | no | 68.7 | 43.7 |
| 42E 2 | 42E | 2 | E | 65.3 | 68.8 | 47.0 | 65.4 | 0.1 | no | 68.9 | 43.9 | 52.1 | 65.5 | 0.2 | no | 69.0 | 44.0 | 46.8 | 65.4 | 0.1 | no | 68.9 | 43.9 |
| 42E 3 | 42E | 3 | E | 65.3 | 68.8 | 47.5 | 65.4 | 0.1 | no | 68.9 | 43.9 | 54.9 | 65.7 | 0.4 | no | 69.2 | 44.2 | 47.3 | 65.4 | 0.1 | no | 68.9 | 43.9 |
| 42E 4 | 42E | 4 | E | 65.5 | 69.0 | 47.9 | 65.6 | 0.1 | no | 69.1 | 44.1 | 55.0 | 65.9 | 0.4 | no | 69.4 | 44.4 | 48.2 | 65.6 | 0.1 | no | 69.1 | 44.1 |
| 42E 5 | 42E | 5 | E | 66.1 | 69.6 | 48.8 | 66.2 | 0.1 | no | 69.7 | 44.7 | 59.6 | 67.0 | 0.9 | no | 70.5 | 45.5 | 49.2 | 66.2 | 0.1 | no | 69.7 | 44.7 |
| 43S 1 | 43S | 1 | S | 71.6 | 75.1 | 64.7 | 72.4 | 0.8 | no | 75.9 | 50.9 | 64.5 | 72.4 | 0.8 | no | 75.9 | 50.9 | 64.7 | 72.4 | 0.8 | no | 75.9 | 50.9 |
| 43S 2 | 43S | 2 | S | 71.7 | 75.2 | 65.0 | 72.5 | 0.8 | no | 76.0 | 51.0 | 64.8 | 72.5 | 0.8 | no | 76.0 | 51.0 | 65.0 | 72.5 | 0.8 | no | 76.0 | 51.0 |
| 43S 3 | 43S | 3 | S | 71.5 | 75.0 | 64.6 | 72.3 | 0.8 | no | 75.8 | 50.8 | 64.5 | 72.3 | 0.8 | no | 75.8 | 50.8 | 64.6 | 72.3 | 0.8 | no | 75.8 | 50.8 |
| 43W 1 | 43W | 1 | W | 69.6 | 73.1 | 57.4 | 69.9 | 0.3 | no | 73.4 | 48.4 | 57.2 | 69.8 | 0.2 | no | 73.3 | 48.3 | 57.4 | 69.9 | 0.3 | no | 73.4 | 48.4 |
| 43W 2 | 43W | 2 | W | 69.9 | 73.4 | 58.8 | 70.2 | 0.3 | no | 73.7 | 48.7 | 58.6 | 70.2 | 0.3 | no | 73.7 | 48.7 | 58.7 | 70.2 | 0.3 | no | 73.7 | 48.7 |
| 43W 3 | 43W | 3 | W | 69.6 | 73.1 | 59.2 | 70.0 | 0.4 | no | 73.5 | 48.5 | 59.0 | 70.0 | 0.4 | no | 73.5 | 48.5 | 59.1 | 70.0 | 0.4 | no | 73.5 | 48.5 |
| 44N 1 | 44N | 1 | N | 68.3 | 71.8 | 47.8 | 68.3 | 0.0 | no | 71.8 | 46.8 | 48.0 | 68.3 | 0.0 | no | 71.8 | 46.8 | 47.6 | 68.3 | 0.0 | no | 71.8 | 46.8 |
| 44N 2 | 44N | 2 | N | 68.5 | 72.0 | 48.1 | 68.5 | 0.0 | no | 72.0 | 47.0 | 48.5 | 68.5 | 0.0 | no | 72.0 | 47.0 | 48.1 | 68.5 | 0.0 | no | 72.0 | 47.0 |
| 44N 3 | 44N | 3 | N | 68.6 | 72.1 | 48.5 | 68.6 | 0.0 | no | 72.1 | 47.1 | 61.1 | 69.3 | 0.7 | no | 72.8 | 47.8 | 48.8 | 68.6 | 0.0 | no | 72.1 | 47.1 |
| 44S 1 | 44S | 1 | S | 61.9 | 65.4 | 45.7 | 62.0 | 0.1 | no | 65.5 | 40.5 | 44.8 | 61.9 | 0.0 | no | 65.4 | 40.4 | 43.8 | 61.9 | 0.0 | no | 65.4 | 40.4 |
| 44S 2 | 44S | 2 | S | 61.9 | 65.4 | 46.0 | 62.0 | 0.1 | no | 65.5 | 40.5 | 45.1 | 61.9 | 0.0 | no | 65.4 | 40.4 | 44.2 | 61.9 | 0.0 | no | 65.4 | 40.4 |
| 44S 3 | 44S | 3 | S | 61.9 | 65.4 | 46.5 | 62.0 | 0.1 | no | 65.5 | 40.5 | 45.6 | 62.0 | 0.1 | no | 65.5 | 40.5 | 44.8 | 61.9 | 0.0 | no | 65.4 | 40.4 |
| 45S 1 | 45S | 1 | S | 72.6 | 76.1 | 64.6 | 73.2 | 0.6 | no | 76.7 | 51.7 | 64.4 | 73.2 | 0.6 | no | 76.7 | 51.7 | 64.5 | 73.2 | 0.6 | no | 76.7 | 51.7 |
| 45S 2 | 45S | 2 | S | 72.8 | 76.3 | 64.9 | 73.5 | 0.7 | no | 77.0 | 52.0 | 64.7 | 73.4 | 0.6 | no | 76.9 | 51.9 | 64.9 | 73.5 | 0.7 | no | 77.0 | 52.0 |
| 45S 3 | 45S | 3 | S | 72.7 | 76.2 | 64.6 | 73.3 | 0.6 | no | 76.8 | 51.8 | 64.4 | 73.3 | 0.6 | no | 76.8 | 51.8 | 64.6 | 73.3 | 0.6 | no | 76.8 | 51.8 |
| 45S 4 | 45S | 4 | S | 72.5 | 76.0 | 64.1 | 73.1 | 0.6 | no | 76.6 | 51.6 | 63.9 | 73.1 | 0.6 | no | 76.6 | 51.6 | 64.1 | 73.1 | 0.6 | no | 76.6 | 51.6 |
| 45N 1 | 45N | 1 | N | 61.9 | 65.4 | 44.2 | 61.9 | 0.0 | no | 65.4 | 40.4 | 43.4 | 61.9 | 0.0 | no | 65.4 | 40.4 | 42.5 | 61.9 | 0.0 | no | 65.4 | 40.4 |
| 45N 2 | 45N | 2 | N | 61.9 | 65.4 | 44.8 | 61.9 | 0.0 | no | 65.4 | 40.4 | 43.4 | 61.9 | 0.0 | no | 65.4 | 40.4 | 42.5 | 61.9 | 0.0 | no | 65.4 | 40.4 |
| 45N 3 | 45N | 3 | N | 61.9 | 65.4 | 45.0 | 61.9 | 0.0 | no | 65.4 | 40.4 | 43.5 | 61.9 | 0.0 | no | 65.4 | 40.4 | 42.7 | 61.9 | 0.0 | no | 65.4 | 40.4 |
| 45N 4 | 45N | 4 | N | 61.9 | 65.4 | 45.5 | 62.0 | 0.1 | no | 65.5 | 40.5 | 43.9 | 61.9 | 0.0 | no | 65.4 | 40.4 | 43.2 | 61.9 | 0.0 | no | 65.4 | 40.4 |

Construction Noise Results
East Harlem Rezoning

| CadnaA Receptor Site | ID | Floor | Façade | Existing | | Demolition, Excavation and Foundation | | | | | | Superstructure and Exteriors | | | | | | Interior Fit Out | | | | | |
|---|---|---|---|---|---|---|---|---|---|---|---|---|---|---|---|---|---|---|---|---|---|---|---|
| | | | | | | Leq | | | | L10 | | Leq | | | | L10 | | Leq | | | | L10 | |
| | | | | Leq(1) | L10 | Const | Total | Change | Exceed? | total | Interior | Const | Total | Change | Exceed? | total | Interior | Const | Total | Change | Exceed? | total | Interior |
| 46N 1 | 46N | 1 | N | 73.4 | 76.9 | 55.3 | 73.5 | 0.1 | no | 77.0 | 52.0 | 57.6 | 73.5 | 0.1 | no | 77.0 | 52.0 | 50.3 | 73.4 | 0.0 | no | 76.9 | 51.9 |
| 46N 2 | 46N | 2 | N | 73.5 | 77.0 | 55.7 | 73.6 | 0.1 | no | 77.1 | 52.1 | 58.6 | 73.6 | 0.1 | no | 77.1 | 52.1 | 50.5 | 73.5 | 0.0 | no | 77.0 | 52.0 |
| 46N 3 | 46N | 3 | N | 73.7 | 77.2 | 56.3 | 73.8 | 0.1 | no | 77.3 | 52.3 | 57.8 | 73.8 | 0.1 | no | 77.3 | 52.3 | 51.0 | 73.7 | 0.0 | no | 77.2 | 52.2 |
| 46N 4 | 46N | 4 | N | 73.8 | 77.3 | 56.0 | 73.9 | 0.1 | no | 77.4 | 52.4 | 60.7 | 74.0 | 0.2 | no | 77.5 | 52.5 | 50.9 | 73.8 | 0.0 | no | 77.3 | 52.3 |
| 46S 1 | 46S | 1 | S | 75.0 | 78.5 | 47.2 | 75.0 | 0.0 | no | 78.5 | 53.5 | 46.8 | 75.0 | 0.0 | no | 78.5 | 53.5 | 45.8 | 75.0 | 0.0 | no | 78.5 | 53.5 |
| 46S 2 | 46S | 2 | S | 75.1 | 78.6 | 47.3 | 75.1 | 0.0 | no | 78.6 | 53.6 | 46.9 | 75.1 | 0.0 | no | 78.6 | 53.6 | 45.9 | 75.1 | 0.0 | no | 78.6 | 53.6 |
| 46S 3 | 46S | 3 | S | 75.2 | 78.7 | 47.6 | 75.2 | 0.0 | no | 78.7 | 53.7 | 47.2 | 75.2 | 0.0 | no | 78.7 | 53.7 | 46.2 | 75.2 | 0.0 | no | 78.7 | 53.7 |
| 46S 4 | 46S | 4 | S | 75.5 | 79.0 | 47.9 | 75.5 | 0.0 | no | 79.0 | 54.0 | 47.4 | 75.5 | 0.0 | no | 79.0 | 54.0 | 46.5 | 75.5 | 0.0 | no | 79.0 | 54.0 |
| 47S 1 | 47S | 1 | S | 74.5 | 78.0 | 64.7 | 74.9 | 0.4 | no | 78.4 | 53.4 | 64.5 | 74.9 | 0.4 | no | 78.4 | 53.4 | 64.7 | 74.9 | 0.4 | no | 78.4 | 53.4 |
| 47S 2 | 47S | 2 | S | 74.6 | 78.1 | 65.0 | 75.1 | 0.5 | no | 78.6 | 53.6 | 64.8 | 75.0 | 0.4 | no | 78.5 | 53.5 | 65.0 | 75.1 | 0.5 | no | 78.6 | 53.6 |
| 47S 3 | 47S | 3 | S | 74.7 | 78.2 | 64.7 | 75.1 | 0.4 | no | 78.6 | 53.6 | 64.5 | 75.1 | 0.4 | no | 78.6 | 53.6 | 64.6 | 75.1 | 0.4 | no | 78.6 | 53.6 |
| 47S 4 | 47S | 4 | S | 74.7 | 78.2 | 64.2 | 75.1 | 0.4 | no | 78.6 | 53.6 | 64.0 | 75.1 | 0.4 | no | 78.6 | 53.6 | 64.2 | 75.1 | 0.4 | no | 78.6 | 53.6 |
| 47S 5 | 47S | 5 | S | 74.5 | 78.0 | 63.7 | 74.8 | 0.3 | no | 78.3 | 53.3 | 63.6 | 74.8 | 0.3 | no | 78.3 | 53.3 | 63.7 | 74.8 | 0.3 | no | 78.3 | 53.3 |
| 47N 1 | 47N | 1 | N | 74.5 | 78.0 | 46.4 | 74.5 | 0.0 | no | 78.0 | 53.0 | 45.6 | 74.5 | 0.0 | no | 78.0 | 53.0 | 44.7 | 74.5 | 0.0 | no | 78.0 | 53.0 |
| 47N 2 | 47N | 2 | N | 74.7 | 78.2 | 46.0 | 74.7 | 0.0 | no | 78.2 | 53.2 | 45.6 | 74.7 | 0.0 | no | 78.2 | 53.2 | 44.7 | 74.7 | 0.0 | no | 78.2 | 53.2 |
| 47N 3 | 47N | 3 | N | 74.7 | 78.2 | 46.2 | 74.7 | 0.0 | no | 78.2 | 53.2 | 45.8 | 74.7 | 0.0 | no | 78.2 | 53.2 | 45.0 | 74.7 | 0.0 | no | 78.2 | 53.2 |
| 47N 4 | 47N | 4 | N | 75.0 | 78.5 | 46.7 | 75.0 | 0.0 | no | 78.5 | 53.5 | 46.3 | 75.0 | 0.0 | no | 78.5 | 53.5 | 45.6 | 75.0 | 0.0 | no | 78.5 | 53.5 |
| 47N 5 | 47N | 5 | N | 75.0 | 78.5 | 47.7 | 75.0 | 0.0 | no | 78.5 | 53.5 | 46.9 | 75.0 | 0.0 | no | 78.5 | 53.5 | 46.4 | 75.0 | 0.0 | no | 78.5 | 53.5 |
| 48N 1 | 48N | 1 | N | 71.7 | 75.2 | 64.3 | 72.4 | 0.7 | no | 75.9 | 50.9 | 63.7 | 72.3 | 0.6 | no | 75.8 | 50.8 | 54.5 | 71.8 | 0.1 | no | 75.3 | 50.3 |
| 48N 2 | 48N | 2 | N | 71.7 | 75.2 | 65.8 | 72.7 | 1.0 | no | 76.2 | 51.2 | 62.3 | 72.2 | 0.5 | no | 75.7 | 50.7 | 55.0 | 71.8 | 0.1 | no | 75.3 | 50.3 |
| 48N 3 | 48N | 3 | N | 71.6 | 75.1 | 66.6 | 72.8 | 1.2 | no | 76.3 | 51.3 | 63.0 | 72.2 | 0.6 | no | 75.7 | 50.7 | 56.6 | 71.7 | 0.1 | no | 75.2 | 50.2 |
| 48N 4 | 48N | 4 | N | 71.6 | 75.1 | 67.3 | 73.0 | 1.4 | no | 76.5 | 51.5 | 63.3 | 72.2 | 0.6 | no | 75.7 | 50.7 | 57.2 | 71.8 | 0.2 | no | 75.3 | 50.3 |
| 48S 1 | 48S | 1 | S | 61.9 | 65.4 | 52.9 | 62.4 | 0.5 | no | 65.9 | 40.9 | 50.2 | 62.1 | 0.2 | no | 65.6 | 40.6 | 49.1 | 62.1 | 0.2 | no | 65.6 | 40.6 |
| 48S 2 | 48S | 2 | S | 61.9 | 65.4 | 53.7 | 62.5 | 0.6 | no | 66.0 | 41.0 | 60.5 | 64.2 | 2.3 | no | 67.7 | 42.7 | 51.3 | 62.2 | 0.3 | no | 65.7 | 40.7 |
| 48S 3 | 48S | 3 | S | 61.9 | 65.4 | 54.5 | 62.6 | 0.7 | no | 66.1 | 41.1 | 61.2 | 64.5 | 2.6 | no | 68.0 | 43.0 | 55.3 | 62.7 | 0.8 | no | 66.2 | 41.2 |
| 48S 4 | 48S | 4 | S | 61.9 | 65.4 | 56.2 | 62.9 | 1.0 | no | 66.4 | 41.4 | 63.3 | 65.6 | 3.7 | yes | 69.1 | 44.1 | 55.4 | 62.7 | 0.8 | no | 66.2 | 41.2 |
| 49S | 49S | 1 | S | 66.7 | 69.4 | 64.8 | 68.9 | 2.2 | no | 71.6 | 46.6 | 66.9 | 69.8 | 3.1 | yes | 72.5 | 47.5 | 64.8 | 68.9 | 2.2 | no | 71.6 | 46.6 |
| 49W | 49W | 1 | W | 61.9 | 64.6 | 52.4 | 62.3 | 0.4 | no | 65.0 | 40.0 | 59.4 | 63.8 | 1.9 | no | 66.5 | 41.5 | 49.8 | 62.1 | 0.2 | no | 64.8 | 39.8 |
| 49E | 49E | 1 | E | 61.9 | 64.6 | 48.9 | 62.1 | 0.2 | no | 64.8 | 39.8 | 47.2 | 62.0 | 0.1 | no | 64.7 | 39.7 | 45.6 | 62.0 | 0.1 | no | 64.7 | 39.7 |
| 50S 1 | 50S | 1 | S | 68.0 | 70.7 | 64.7 | 69.7 | 1.7 | no | 72.4 | 47.4 | 65.2 | 69.8 | 1.8 | no | 72.5 | 47.5 | 64.8 | 69.7 | 1.7 | no | 72.4 | 47.4 |
| 50S 2 | 50S | 2 | S | 68.3 | 71.0 | 65.2 | 70.0 | 1.7 | no | 72.7 | 47.7 | 65.5 | 70.1 | 1.8 | no | 72.8 | 47.8 | 65.2 | 70.0 | 1.7 | no | 72.7 | 47.7 |
| 50S 3 | 50S | 3 | S | 68.2 | 70.9 | 65.0 | 69.9 | 1.7 | no | 72.6 | 47.6 | 65.7 | 70.1 | 1.9 | no | 72.8 | 47.8 | 65.0 | 69.9 | 1.7 | no | 72.6 | 47.6 |
| 50S 4 | 50S | 4 | S | 68.0 | 70.7 | 64.6 | 69.6 | 1.6 | no | 72.3 | 47.3 | 65.6 | 70.0 | 2.0 | no | 72.7 | 47.7 | 64.7 | 69.7 | 1.7 | no | 72.4 | 47.4 |
| 50N 1 | 50N | 1 | N | 61.9 | 64.6 | 49.0 | 62.1 | 0.2 | no | 64.8 | 39.8 | 47.0 | 62.0 | 0.1 | no | 64.7 | 39.7 | 53.4 | 62.4 | 0.5 | no | 65.1 | 40.1 |
| 50N 2 | 50N | 2 | N | 61.9 | 64.6 | 50.7 | 62.2 | 0.3 | no | 64.9 | 39.9 | 48.0 | 62.0 | 0.1 | no | 64.7 | 39.7 | 53.8 | 62.5 | 0.6 | no | 65.2 | 40.2 |
| 50N 3 | 50N | 3 | N | 61.9 | 64.6 | 51.8 | 62.3 | 0.4 | no | 65.0 | 40.0 | 55.8 | 62.8 | 0.9 | no | 65.5 | 40.5 | 51.0 | 62.2 | 0.3 | no | 64.9 | 39.9 |
| 50N 4 | 50N | 4 | N | 61.9 | 64.6 | 54.0 | 62.5 | 0.6 | no | 65.2 | 40.2 | 62.3 | 65.1 | 3.2 | yes | 67.8 | 42.8 | 54.1 | 62.5 | 0.6 | no | 65.2 | 40.2 |
| 51E 1 | 51E | 1 | E | 64.4 | 67.1 | 55.1 | 64.9 | 0.5 | no | 67.6 | 42.6 | 55.1 | 64.9 | 0.5 | no | 67.6 | 42.6 | 55.6 | 64.9 | 0.5 | no | 67.6 | 42.6 |
| 51E 2 | 51E | 2 | E | 64.9 | 67.6 | 56.7 | 65.5 | 0.6 | no | 68.2 | 43.2 | 56.6 | 65.5 | 0.6 | no | 68.2 | 43.2 | 57.3 | 65.6 | 0.7 | no | 68.3 | 43.3 |
| 51E 3 | 51E | 3 | E | 64.7 | 67.4 | 57.5 | 65.5 | 0.8 | no | 68.2 | 43.2 | 58.9 | 65.7 | 1.0 | no | 68.4 | 43.4 | 58.4 | 65.6 | 0.9 | no | 68.3 | 43.3 |
| 51S 1 | 51S | 1 | S | 65.8 | 68.5 | 64.7 | 68.3 | 2.5 | no | 71.0 | 46.0 | 65.9 | 68.9 | 3.1 | yes | 71.6 | 46.6 | 64.8 | 68.3 | 2.5 | no | 71.0 | 46.0 |
| 51S 2 | 51S | 2 | S | 66.2 | 68.9 | 65.1 | 68.7 | 2.5 | no | 71.4 | 46.4 | 67.1 | 69.7 | 3.5 | yes | 72.4 | 47.4 | 65.2 | 68.7 | 2.5 | no | 71.4 | 46.4 |
| 51S 3 | 51S | 3 | S | 66.1 | 68.8 | 64.9 | 68.6 | 2.5 | no | 71.3 | 46.3 | 66.7 | 69.4 | 3.3 | yes | 72.1 | 47.1 | 65.0 | 68.6 | 2.5 | no | 71.3 | 46.3 |
| 52N 1 | 52N | 1 | N | 63.7 | 66.4 | 47.3 | 63.8 | 0.1 | no | 66.5 | 41.5 | 61.2 | 65.6 | 1.9 | no | 68.3 | 43.3 | 46.0 | 63.8 | 0.1 | no | 66.5 | 41.5 |
| 52N 2 | 52N | 2 | N | 63.9 | 66.6 | 48.0 | 64.0 | 0.1 | no | 66.7 | 41.7 | 52.0 | 64.2 | 0.3 | no | 66.9 | 41.9 | 46.4 | 64.0 | 0.1 | no | 66.7 | 41.7 |
| 52N 3 | 52N | 3 | N | 63.6 | 66.3 | 48.4 | 63.7 | 0.1 | no | 66.4 | 41.4 | 46.3 | 63.7 | 0.1 | no | 66.4 | 41.4 | 46.7 | 63.7 | 0.1 | no | 66.4 | 41.4 |
| 52N 4 | 52N | 4 | N | 63.3 | 66.0 | 49.7 | 63.5 | 0.2 | no | 66.2 | 41.2 | 46.8 | 63.4 | 0.1 | no | 66.1 | 41.1 | 48.4 | 63.4 | 0.1 | no | 66.1 | 41.1 |

Construction Noise Results
East Harlem Rezoning

| CadnaA Receptor Site | ID | Floor | Façade | Existing | | Demolition, Excavation and Foundation | | | | | | Superstructure and Exteriors | | | | | | Interior Fit Out | | | | | |
|---|---|---|---|---|---|---|---|---|---|---|---|---|---|---|---|---|---|---|---|---|---|---|---|
| | | | | | | Leq | | | Exceed? | L10 | | Leq | | | Exceed? | L10 | | Leq | | | Exceed? | L10 | |
| | | | | Leq(1) | L10 | Const | Total | Change | | total | Interior | Const | Total | Change | | total | Interior | Const | Total | Change | | total | Interior |
| 52N 5 | 52N | 5 | N | 62.9 | 65.6 | 49.6 | 63.1 | 0.2 | no | 65.8 | 40.8 | 47.6 | 63.0 | 0.1 | no | 65.7 | 40.7 | 50.7 | 63.2 | 0.3 | no | 65.9 | 40.9 |
| 52N 6 | 52N | 6 | N | 62.6 | 65.3 | 48.9 | 62.8 | 0.2 | no | 65.5 | 40.5 | 59.8 | 64.4 | 1.8 | no | 67.1 | 42.1 | 54.1 | 63.2 | 0.6 | no | 65.9 | 40.9 |
| 52N 7 | 52N | 7 | N | 62.3 | 65.0 | 49.8 | 62.5 | 0.2 | no | 65.2 | 40.2 | 62.3 | 65.3 | 3.0 | yes | 68.0 | 43.0 | 52.8 | 62.8 | 0.5 | no | 65.5 | 40.5 |
| 52W 1 | 52W | 1 | W | 64.2 | 66.9 | 51.1 | 64.4 | 0.2 | no | 67.1 | 42.1 | 50.6 | 64.4 | 0.2 | no | 67.1 | 42.1 | 52.2 | 64.5 | 0.3 | no | 67.2 | 42.2 |
| 52W 2 | 52W | 2 | W | 64.5 | 67.2 | 51.7 | 64.7 | 0.2 | no | 67.4 | 42.4 | 51.3 | 64.7 | 0.2 | no | 67.4 | 42.4 | 52.9 | 64.8 | 0.3 | no | 67.5 | 42.5 |
| 52W 3 | 52W | 3 | W | 64.2 | 66.9 | 52.7 | 64.5 | 0.3 | no | 67.2 | 42.2 | 52.2 | 64.5 | 0.3 | no | 67.2 | 42.2 | 53.9 | 64.6 | 0.4 | no | 67.3 | 42.3 |
| 52W 4 | 52W | 4 | W | 64.0 | 66.7 | 53.7 | 64.4 | 0.4 | no | 67.1 | 42.1 | 53.2 | 64.3 | 0.3 | no | 67.0 | 42.0 | 55.0 | 64.5 | 0.5 | no | 67.2 | 42.2 |
| 52W 5 | 52W | 5 | W | 63.8 | 66.5 | 54.5 | 64.3 | 0.5 | no | 67.0 | 42.0 | 54.2 | 64.3 | 0.5 | no | 67.0 | 42.0 | 56.4 | 64.5 | 0.7 | no | 67.2 | 42.2 |
| 52W 6 | 52W | 6 | W | 63.6 | 66.3 | 54.9 | 64.1 | 0.5 | no | 66.8 | 41.8 | 56.1 | 64.3 | 0.7 | no | 67.0 | 42.0 | 55.2 | 64.2 | 0.6 | no | 66.9 | 41.9 |
| 52W 7 | 52W | 7 | W | 63.3 | 66.0 | 54.0 | 63.8 | 0.5 | no | 66.5 | 41.5 | 62.1 | 65.8 | 2.5 | no | 68.5 | 43.5 | 56.8 | 64.2 | 0.9 | no | 66.9 | 41.9 |
| 52E 1 | 52E | 1 | E | 61.9 | 64.6 | 46.7 | 62.0 | 0.1 | no | 64.7 | 39.7 | 45.5 | 62.0 | 0.1 | no | 64.7 | 39.7 | 42.8 | 61.9 | 0.0 | no | 64.6 | 39.6 |
| 52E 2 | 52E | 2 | E | 61.9 | 64.6 | 48.6 | 62.1 | 0.2 | no | 64.8 | 39.8 | 45.5 | 62.0 | 0.1 | no | 64.7 | 39.7 | 42.9 | 61.9 | 0.0 | no | 64.6 | 39.6 |
| 52E 3 | 52E | 3 | E | 61.9 | 64.6 | 48.8 | 62.1 | 0.2 | no | 64.8 | 39.8 | 45.5 | 62.0 | 0.1 | no | 64.7 | 39.7 | 43.0 | 61.9 | 0.0 | no | 64.6 | 39.6 |
| 52E 4 | 52E | 4 | E | 61.9 | 64.6 | 49.0 | 62.1 | 0.2 | no | 64.8 | 39.8 | 45.4 | 61.9 | 0.0 | no | 64.6 | 39.6 | 43.2 | 61.9 | 0.0 | no | 64.6 | 39.6 |
| 52E 5 | 52E | 5 | E | 61.9 | 64.6 | 49.2 | 62.1 | 0.2 | no | 64.8 | 39.8 | 45.6 | 62.0 | 0.1 | no | 64.7 | 39.7 | 43.8 | 61.9 | 0.0 | no | 64.6 | 39.6 |
| 52E 6 | 52E | 6 | E | 61.9 | 64.6 | 49.4 | 62.1 | 0.2 | no | 64.8 | 39.8 | 45.8 | 62.0 | 0.1 | no | 64.7 | 39.7 | 44.1 | 61.9 | 0.0 | no | 64.6 | 39.6 |
| 52E 7 | 52E | 7 | E | 61.9 | 64.6 | 49.7 | 62.1 | 0.2 | no | 64.8 | 39.8 | 46.3 | 62.0 | 0.1 | no | 64.7 | 39.7 | 44.8 | 61.9 | 0.0 | no | 64.6 | 39.6 |
| 53N 1 | 53N | 1 | N | 62.5 | 65.2 | 43.9 | 62.6 | 0.1 | no | 65.3 | 40.3 | 46.5 | 62.6 | 0.1 | no | 65.3 | 40.3 | 49.9 | 62.7 | 0.2 | no | 65.4 | 40.4 |
| 53N 2 | 53N | 2 | N | 62.6 | 65.3 | 45.3 | 62.7 | 0.1 | no | 65.4 | 40.4 | 45.5 | 62.7 | 0.1 | no | 65.4 | 40.4 | 50.0 | 62.8 | 0.2 | no | 65.5 | 40.5 |
| 53W 1 | 53W | 1 | W | 61.9 | 64.6 | 43.5 | 61.9 | 0.0 | no | 64.6 | 39.6 | 61.6 | 64.7 | 2.8 | no | 67.4 | 42.4 | 49.4 | 62.1 | 0.2 | no | 64.8 | 39.8 |
| 53W 2 | 53W | 2 | W | 61.9 | 64.6 | 44.8 | 61.9 | 0.0 | no | 64.6 | 39.6 | 61.7 | 64.8 | 2.9 | no | 67.5 | 42.5 | 50.4 | 62.2 | 0.3 | no | 64.9 | 39.9 |
| 53E 1 | 53E | 1 | E | 61.9 | 64.6 | 48.8 | 62.1 | 0.2 | no | 64.8 | 39.8 | 48.4 | 62.0 | 0.1 | no | 64.7 | 39.7 | 48.3 | 62.0 | 0.1 | no | 64.7 | 39.7 |
| 53E 2 | 53E | 2 | E | 61.9 | 64.6 | 50.7 | 62.2 | 0.3 | no | 64.9 | 39.9 | 50.2 | 62.1 | 0.2 | no | 64.8 | 39.8 | 50.2 | 62.1 | 0.2 | no | 64.8 | 39.8 |
| 53S 1 | 53S | 1 | S | 63.9 | 66.6 | 64.1 | 67.0 | 3.1 | yes | 69.7 | 44.7 | 64.6 | 67.3 | 3.4 | yes | 70.0 | 45.0 | 64.2 | 67.1 | 3.2 | yes | 69.8 | 44.8 |
| 53S 2 | 53S | 2 | S | 64.4 | 67.1 | 64.6 | 67.5 | 3.1 | yes | 70.2 | 45.2 | 65.8 | 68.2 | 3.8 | yes | 70.9 | 45.9 | 64.6 | 67.5 | 3.1 | yes | 70.2 | 45.2 |
| 54N 1 | 54N | 1 | N | 61.9 | 65.1 | 42.7 | 61.9 | 0.0 | no | 65.1 | 40.1 | 43.4 | 61.9 | 0.0 | no | 65.1 | 40.1 | 42.5 | 61.9 | 0.0 | no | 65.1 | 40.1 |
| 54N 2 | 54N | 2 | N | 61.9 | 65.1 | 44.6 | 61.9 | 0.0 | no | 65.1 | 40.1 | 44.9 | 61.9 | 0.0 | no | 65.1 | 40.1 | 44.0 | 61.9 | 0.0 | no | 65.1 | 40.1 |
| 54N 3 | 54N | 3 | N | 61.9 | 65.1 | 51.2 | 62.2 | 0.3 | no | 65.4 | 40.4 | 51.3 | 62.2 | 0.3 | no | 65.4 | 40.4 | 51.0 | 62.2 | 0.3 | no | 65.4 | 40.4 |
| 54N 4 | 54N | 4 | N | 61.9 | 65.1 | 54.2 | 62.5 | 0.6 | no | 65.7 | 40.7 | 54.4 | 62.6 | 0.7 | no | 65.8 | 40.8 | 54.0 | 62.5 | 0.6 | no | 65.7 | 40.7 |
| 54N 5 | 54N | 5 | N | 61.9 | 65.1 | 56.4 | 62.9 | 1.0 | no | 66.1 | 41.1 | 61.7 | 64.8 | 2.9 | no | 68.0 | 43.0 | 56.4 | 62.9 | 1.0 | no | 66.1 | 41.1 |
| 54N 6 | 54N | 6 | N | 61.9 | 65.1 | 58.1 | 63.4 | 1.5 | no | 66.6 | 41.6 | 62.2 | 65.0 | 3.1 | yes | 68.2 | 43.2 | 58.0 | 63.3 | 1.4 | no | 66.5 | 41.5 |
| 54S 1 | 54S | 1 | S | 62.0 | 65.2 | 64.7 | 66.6 | 4.6 | yes | 69.8 | 44.8 | 65.3 | 67.0 | 5.0 | yes | 70.2 | 45.2 | 64.7 | 66.6 | 4.6 | yes | 69.8 | 44.8 |
| 54S 2 | 54S | 2 | S | 62.3 | 65.5 | 65.1 | 66.9 | 4.6 | yes | 70.1 | 45.1 | 65.5 | 67.2 | 4.9 | yes | 70.4 | 45.4 | 65.1 | 66.9 | 4.6 | yes | 70.1 | 45.1 |
| 54S 3 | 54S | 3 | S | 62.3 | 65.5 | 64.8 | 66.7 | 4.4 | yes | 69.9 | 44.9 | 65.7 | 67.3 | 5.0 | yes | 70.5 | 45.5 | 64.8 | 66.7 | 4.4 | yes | 69.9 | 44.9 |
| 54S 4 | 54S | 4 | S | 62.4 | 65.6 | 64.4 | 66.5 | 4.1 | yes | 69.7 | 44.7 | 65.7 | 67.4 | 5.0 | yes | 70.6 | 45.6 | 64.4 | 66.5 | 4.1 | yes | 69.7 | 44.7 |
| 54S 5 | 54S | 5 | S | 62.5 | 65.7 | 64.0 | 66.3 | 3.8 | yes | 69.5 | 44.5 | 66.1 | 67.7 | 5.2 | yes | 70.9 | 45.9 | 64.0 | 66.3 | 3.8 | yes | 69.5 | 44.5 |
| 54S 6 | 54S | 6 | S | 62.5 | 65.7 | 63.6 | 66.1 | 3.6 | yes | 69.3 | 44.3 | 65.4 | 67.2 | 4.7 | yes | 70.4 | 45.4 | 63.6 | 66.1 | 3.6 | yes | 69.3 | 44.3 |
| 54E 1 | 54E | 1 | E | 65.4 | 68.6 | 55.8 | 65.9 | 0.5 | no | 69.1 | 44.1 | 55.6 | 65.8 | 0.4 | no | 69.0 | 44.0 | 55.7 | 65.8 | 0.4 | no | 69.0 | 44.0 |
| 54E 2 | 54E | 2 | E | 65.9 | 69.1 | 57.5 | 66.5 | 0.6 | no | 69.7 | 44.7 | 57.4 | 66.5 | 0.6 | no | 69.7 | 44.7 | 57.5 | 66.5 | 0.6 | no | 69.7 | 44.7 |
| 54E 3 | 54E | 3 | E | 65.8 | 69.0 | 58.9 | 66.6 | 0.8 | no | 69.8 | 44.8 | 58.7 | 66.6 | 0.8 | no | 69.8 | 44.8 | 58.8 | 66.6 | 0.8 | no | 69.8 | 44.8 |
| 54E 4 | 54E | 4 | E | 65.7 | 68.9 | 60.3 | 66.8 | 1.1 | no | 70.0 | 45.0 | 60.1 | 66.8 | 1.1 | no | 70.0 | 45.0 | 60.3 | 66.8 | 1.1 | no | 70.0 | 45.0 |
| 54E 5 | 54E | 5 | E | 65.5 | 68.7 | 60.7 | 66.7 | 1.2 | no | 69.9 | 44.9 | 62.0 | 67.1 | 1.6 | no | 70.3 | 45.3 | 60.6 | 66.7 | 1.2 | no | 69.9 | 44.9 |
| 54E 6 | 54E | 6 | E | 65.7 | 68.9 | 61.4 | 67.1 | 1.4 | no | 70.3 | 45.3 | 64.0 | 67.9 | 2.2 | no | 71.1 | 46.1 | 61.4 | 67.1 | 1.4 | no | 70.3 | 45.3 |
| 54W 1 | 54W | 1 | W | 61.9 | 65.1 | 44.3 | 61.9 | 0.0 | no | 65.1 | 40.1 | 45.3 | 61.9 | 0.0 | no | 65.1 | 40.1 | 45.3 | 61.9 | 0.0 | no | 65.1 | 40.1 |
| 54W 2 | 54W | 2 | W | 61.9 | 65.1 | 45.4 | 61.9 | 0.0 | no | 65.1 | 40.1 | 46.2 | 62.0 | 0.1 | no | 65.2 | 40.2 | 46.3 | 62.0 | 0.1 | no | 65.2 | 40.2 |
| 54W 3 | 54W | 3 | W | 61.9 | 65.1 | 51.1 | 62.2 | 0.3 | no | 65.4 | 40.4 | 51.7 | 62.3 | 0.4 | no | 65.5 | 40.5 | 51.6 | 62.2 | 0.3 | no | 65.4 | 40.4 |
| 54W 4 | 54W | 4 | W | 61.9 | 65.1 | 54.1 | 62.5 | 0.6 | no | 65.7 | 40.7 | 58.5 | 63.5 | 1.6 | no | 66.7 | 41.7 | 54.7 | 62.6 | 0.7 | no | 65.8 | 40.8 |

Construction Noise Results
East Harlem Rezoning

| CadnaA Receptor Site | ID | Floor | Façade | Existing | | Demolition, Excavation and Foundation | | | | | | Superstructure and Exteriors | | | | | | Interior Fit Out | | | | | |
|---|---|---|---|---|---|---|---|---|---|---|---|---|---|---|---|---|---|---|---|---|---|---|---|
| | | | | | | Leq | | | | L10 | | Leq | | | | L10 | | Leq | | | | L10 | |
| | | | | Leq(1) | L10 | Const | Total | Change | Exceed? | total | Interior | Const | Total | Change | Exceed? | total | Interior | Const | Total | Change | Exceed? | total | Interior |
| 54W 5 | 54W | 5 | W | 61.9 | 65.1 | 56.3 | 62.9 | 1.0 | no | 66.1 | 41.1 | 61.3 | 64.6 | 2.7 | no | 67.8 | 42.8 | 56.7 | 63.0 | 1.1 | no | 66.2 | 41.2 |
| 54W 6 | 54W | 6 | W | 61.9 | 65.1 | 57.0 | 63.1 | 1.2 | no | 66.3 | 41.3 | 61.6 | 64.7 | 2.8 | no | 67.9 | 42.9 | 57.3 | 63.2 | 1.3 | no | 66.4 | 41.4 |
| 55N 1 | 55N | 1 | N | 63.4 | 66.6 | 64.6 | 67.1 | 3.7 | yes | 70.3 | 45.3 | 64.4 | 66.9 | 3.5 | yes | 70.1 | 45.1 | 64.6 | 67.1 | 3.7 | yes | 70.3 | 45.3 |
| 55N 2 | 55N | 2 | N | 64.1 | 67.3 | 65.0 | 67.6 | 3.5 | yes | 70.8 | 45.8 | 65.6 | 67.9 | 3.8 | yes | 71.1 | 46.1 | 65.0 | 67.6 | 3.5 | yes | 70.8 | 45.8 |
| 55N 3 | 55N | 3 | N | 64.3 | 67.5 | 64.7 | 67.5 | 3.2 | yes | 70.7 | 45.7 | 65.2 | 67.8 | 3.5 | yes | 71.0 | 46.0 | 64.7 | 67.5 | 3.2 | yes | 70.7 | 45.7 |
| 55N 4 | 55N | 4 | N | 64.3 | 67.5 | 64.3 | 67.3 | 3.0 | yes | 70.5 | 45.5 | 65.3 | 67.8 | 3.5 | yes | 71.0 | 46.0 | 64.3 | 67.3 | 3.0 | yes | 70.5 | 45.5 |
| 55N 5 | 55N | 5 | N | 64.2 | 67.4 | 63.9 | 67.1 | 2.9 | no | 70.3 | 45.3 | 65.2 | 67.7 | 3.5 | yes | 70.9 | 45.9 | 63.9 | 67.1 | 2.9 | no | 70.3 | 45.3 |
| 55E 1 | 55E | 1 | E | 65.3 | 68.5 | 54.7 | 65.7 | 0.4 | no | 68.9 | 43.9 | 54.5 | 65.6 | 0.3 | no | 68.8 | 43.8 | 54.9 | 65.7 | 0.4 | no | 68.9 | 43.9 |
| 55E 2 | 55E | 2 | E | 66.0 | 69.2 | 56.6 | 66.5 | 0.5 | no | 69.7 | 44.7 | 59.1 | 66.8 | 0.8 | no | 70.0 | 45.0 | 56.7 | 66.5 | 0.5 | no | 69.7 | 44.7 |
| 55E 3 | 55E | 3 | E | 65.8 | 69.0 | 57.4 | 66.4 | 0.6 | no | 69.6 | 44.6 | 59.3 | 66.7 | 0.9 | no | 69.9 | 44.9 | 57.8 | 66.4 | 0.6 | no | 69.6 | 44.6 |
| 55E 4 | 55E | 4 | E | 65.5 | 68.7 | 57.7 | 66.2 | 0.7 | no | 69.4 | 44.4 | 61.3 | 66.9 | 1.4 | no | 70.1 | 45.1 | 58.1 | 66.2 | 0.7 | no | 69.4 | 44.4 |
| 55E 5 | 55E | 5 | E | 65.2 | 68.4 | 57.8 | 65.9 | 0.7 | no | 69.1 | 44.1 | 61.3 | 66.7 | 1.5 | no | 69.9 | 44.9 | 58.3 | 66.0 | 0.8 | no | 69.2 | 44.2 |
| 56E 1 | 56E | 1 | E | 61.9 | 65.1 | 44.2 | 61.9 | 0.0 | no | 65.1 | 40.1 | 43.6 | 61.9 | 0.0 | no | 65.1 | 40.1 | 42.7 | 61.9 | 0.0 | no | 65.1 | 40.1 |
| 56E 2 | 56E | 2 | E | 61.9 | 65.1 | 44.2 | 61.9 | 0.0 | no | 65.1 | 40.1 | 43.8 | 61.9 | 0.0 | no | 65.1 | 40.1 | 42.9 | 61.9 | 0.0 | no | 65.1 | 40.1 |
| 56E 3 | 56E | 3 | E | 61.9 | 65.1 | 44.3 | 61.9 | 0.0 | no | 65.1 | 40.1 | 43.9 | 61.9 | 0.0 | no | 65.1 | 40.1 | 42.9 | 61.9 | 0.0 | no | 65.1 | 40.1 |
| 56W 1 | 56W | 1 | W | 65.2 | 68.4 | 50.9 | 65.4 | 0.2 | no | 68.6 | 43.6 | 50.6 | 65.3 | 0.1 | no | 68.5 | 43.5 | 50.6 | 65.3 | 0.1 | no | 68.5 | 43.5 |
| 56W 2 | 56W | 2 | W | 65.3 | 68.5 | 51.8 | 65.5 | 0.2 | no | 68.7 | 43.7 | 51.5 | 65.5 | 0.2 | no | 68.7 | 43.7 | 51.6 | 65.5 | 0.2 | no | 68.7 | 43.7 |
| 56W 3 | 56W | 3 | W | 64.8 | 68.0 | 52.7 | 65.1 | 0.3 | no | 68.3 | 43.3 | 52.5 | 65.0 | 0.2 | no | 68.2 | 43.2 | 52.6 | 65.1 | 0.3 | no | 68.3 | 43.3 |
| 57S 1 | 57S | 1 | S | 61.9 | 65.1 | 40.6 | 61.9 | 0.0 | no | 65.1 | 40.1 | 40.4 | 61.9 | 0.0 | no | 65.1 | 40.1 | 39.2 | 61.9 | 0.0 | no | 65.1 | 40.1 |
| 57S 2 | 57S | 2 | S | 61.9 | 65.1 | 40.7 | 61.9 | 0.0 | no | 65.1 | 40.1 | 40.4 | 61.9 | 0.0 | no | 65.1 | 40.1 | 39.3 | 61.9 | 0.0 | no | 65.1 | 40.1 |
| 57S 3 | 57S | 3 | S | 61.9 | 65.1 | 40.8 | 61.9 | 0.0 | no | 65.1 | 40.1 | 40.5 | 61.9 | 0.0 | no | 65.1 | 40.1 | 39.4 | 61.9 | 0.0 | no | 65.1 | 40.1 |
| 57S 4 | 57S | 4 | S | 61.9 | 65.1 | 41.0 | 61.9 | 0.0 | no | 65.1 | 40.1 | 40.8 | 61.9 | 0.0 | no | 65.1 | 40.1 | 39.8 | 61.9 | 0.0 | no | 65.1 | 40.1 |
| 57S 5 | 57S | 5 | S | 61.9 | 65.1 | 41.8 | 61.9 | 0.0 | no | 65.1 | 40.1 | 41.1 | 61.9 | 0.0 | no | 65.1 | 40.1 | 40.2 | 61.9 | 0.0 | no | 65.1 | 40.1 |
| 57S 6 | 57S | 6 | S | 61.9 | 65.1 | 42.0 | 61.9 | 0.0 | no | 65.1 | 40.1 | 41.3 | 61.9 | 0.0 | no | 65.1 | 40.1 | 40.5 | 61.9 | 0.0 | no | 65.1 | 40.1 |
| 57S 7 | 57S | 7 | S | 61.9 | 65.1 | 42.2 | 61.9 | 0.0 | no | 65.1 | 40.1 | 41.6 | 61.9 | 0.0 | no | 65.1 | 40.1 | 40.8 | 61.9 | 0.0 | no | 65.1 | 40.1 |
| 57N 1 | 57N | 1 | N | 61.9 | 65.1 | 42.8 | 61.9 | 0.0 | no | 65.1 | 40.1 | 42.2 | 61.9 | 0.0 | no | 65.1 | 40.1 | 41.2 | 61.9 | 0.0 | no | 65.1 | 40.1 |
| 57N 2 | 57N | 2 | N | 61.9 | 65.1 | 42.9 | 61.9 | 0.0 | no | 65.1 | 40.1 | 42.3 | 61.9 | 0.0 | no | 65.1 | 40.1 | 41.4 | 61.9 | 0.0 | no | 65.1 | 40.1 |
| 57N 3 | 57N | 3 | N | 61.9 | 65.1 | 43.2 | 61.9 | 0.0 | no | 65.1 | 40.1 | 42.6 | 61.9 | 0.0 | no | 65.1 | 40.1 | 41.8 | 61.9 | 0.0 | no | 65.1 | 40.1 |
| 57N 4 | 57N | 4 | N | 61.9 | 65.1 | 44.1 | 61.9 | 0.0 | no | 65.1 | 40.1 | 43.7 | 61.9 | 0.0 | no | 65.1 | 40.1 | 43.3 | 61.9 | 0.0 | no | 65.1 | 40.1 |
| 57N 5 | 57N | 5 | N | 61.9 | 65.1 | 48.2 | 62.0 | 0.1 | no | 65.2 | 40.2 | 47.9 | 62.0 | 0.1 | no | 65.2 | 40.2 | 49.8 | 62.1 | 0.2 | no | 65.3 | 40.3 |
| 57N 6 | 57N | 6 | N | 61.9 | 65.1 | 51.4 | 62.2 | 0.3 | no | 65.4 | 40.4 | 51.2 | 62.2 | 0.3 | no | 65.4 | 40.4 | 52.2 | 62.3 | 0.4 | no | 65.5 | 40.5 |
| 57N 7 | 57N | 7 | N | 63.0 | 66.2 | 53.8 | 63.5 | 0.5 | no | 66.7 | 41.7 | 53.7 | 63.5 | 0.5 | no | 66.7 | 41.7 | 54.3 | 63.5 | 0.5 | no | 66.7 | 41.7 |
| 57W 1 | 57W | 1 | W | 65.5 | 68.7 | 48.6 | 65.6 | 0.1 | no | 68.8 | 43.8 | 55.7 | 65.9 | 0.4 | no | 69.1 | 44.1 | 48.3 | 65.6 | 0.1 | no | 68.8 | 43.8 |
| 57W 2 | 57W | 2 | W | 65.3 | 68.5 | 49.2 | 65.4 | 0.1 | no | 68.6 | 43.6 | 59.3 | 66.3 | 1.0 | no | 69.5 | 44.5 | 49.1 | 65.4 | 0.1 | no | 68.6 | 43.6 |
| 57W 3 | 57W | 3 | W | 64.6 | 67.8 | 49.9 | 64.7 | 0.1 | no | 67.9 | 42.9 | 58.7 | 65.6 | 1.0 | no | 68.8 | 43.8 | 49.8 | 64.7 | 0.1 | no | 67.9 | 42.9 |
| 57W 4 | 57W | 4 | W | 63.9 | 67.1 | 50.5 | 64.1 | 0.2 | no | 67.3 | 42.3 | 58.2 | 64.9 | 1.0 | no | 68.1 | 43.1 | 50.5 | 64.1 | 0.2 | no | 67.3 | 42.3 |
| 57W 5 | 57W | 5 | W | 63.4 | 66.6 | 51.1 | 63.6 | 0.2 | no | 66.8 | 41.8 | 56.9 | 64.3 | 0.9 | no | 67.5 | 42.5 | 51.2 | 63.7 | 0.3 | no | 66.9 | 41.9 |
| 57W 6 | 57W | 6 | W | 63.1 | 66.3 | 51.6 | 63.4 | 0.3 | no | 66.6 | 41.6 | 51.6 | 63.4 | 0.3 | no | 66.6 | 41.6 | 51.6 | 63.4 | 0.3 | no | 66.6 | 41.6 |
| 57W 7 | 57W | 7 | W | 62.7 | 65.9 | 51.8 | 63.0 | 0.3 | no | 66.2 | 41.2 | 51.6 | 63.0 | 0.3 | no | 66.2 | 41.2 | 51.7 | 63.0 | 0.3 | no | 66.2 | 41.2 |
| 58N 1 | 58N | 1 | N | 68.5 | 71.7 | 64.6 | 70.0 | 1.5 | no | 73.2 | 48.2 | 64.4 | 69.9 | 1.4 | no | 73.1 | 48.1 | 64.6 | 70.0 | 1.5 | no | 73.2 | 48.2 |
| 58N 2 | 58N | 2 | N | 68.7 | 71.9 | 65.0 | 70.2 | 1.5 | no | 73.4 | 48.4 | 64.8 | 70.2 | 1.5 | no | 73.4 | 48.4 | 65.0 | 70.2 | 1.5 | no | 73.4 | 48.4 |
| 58N 3 | 58N | 3 | N | 68.6 | 71.8 | 64.8 | 70.1 | 1.5 | no | 73.3 | 48.3 | 64.6 | 70.1 | 1.5 | no | 73.3 | 48.3 | 64.8 | 70.1 | 1.5 | no | 73.3 | 48.3 |
| 58N 4 | 58N | 4 | N | 68.5 | 71.7 | 64.4 | 69.9 | 1.4 | no | 73.1 | 48.1 | 64.4 | 69.9 | 1.4 | no | 73.1 | 48.1 | 64.4 | 69.9 | 1.4 | no | 73.1 | 48.1 |
| 58S 1 | 58S | 1 | S | 69.6 | 72.8 | 52.5 | 69.7 | 0.1 | no | 72.9 | 47.9 | 52.4 | 69.7 | 0.1 | no | 72.9 | 47.9 | 52.5 | 69.7 | 0.1 | no | 72.9 | 47.9 |
| 58S 2 | 58S | 2 | S | 69.6 | 72.8 | 53.2 | 69.7 | 0.1 | no | 72.9 | 47.9 | 53.0 | 69.7 | 0.1 | no | 72.9 | 47.9 | 53.2 | 69.7 | 0.1 | no | 72.9 | 47.9 |
| 58S 3 | 58S | 3 | S | 69.8 | 73.0 | 53.7 | 69.9 | 0.1 | no | 73.1 | 48.1 | 53.6 | 69.9 | 0.1 | no | 73.1 | 48.1 | 53.8 | 69.9 | 0.1 | no | 73.1 | 48.1 |
| 58S 4 | 58S | 4 | S | 68.4 | 71.6 | 54.4 | 68.6 | 0.2 | no | 71.8 | 46.8 | 54.2 | 68.6 | 0.2 | no | 71.8 | 46.8 | 54.3 | 68.6 | 0.2 | no | 71.8 | 46.8 |

Construction Noise Results
East Harlem Rezoning

| CadnaA Receptor Site | ID | Floor | Façade | Existing | | Demolition, Excavation and Foundation | | | | | | Superstructure and Exteriors | | | | | | Interior Fit Out | | | | | |
|---|---|---|---|---|---|---|---|---|---|---|---|---|---|---|---|---|---|---|---|---|---|---|---|
| | | | | | | Leq | | | | L10 | | Leq | | | | L10 | | Leq | | | | L10 | |
| | | | | Leq(1) | L10 | Const | Total | Change | Exceed? | total | Interior | Const | Total | Change | Exceed? | total | Interior | Const | Total | Change | Exceed? | total | Interior |
| 59N 1 | 59N | 1 | N | 76.1 | 79.3 | 68.5 | 76.8 | 0.7 | no | 80.0 | 55.0 | 70.2 | 77.1 | 1.0 | no | 80.3 | 55.3 | 68.5 | 76.8 | 0.7 | no | 80.0 | 55.0 |
| 59N 2 | 59N | 2 | N | 76.2 | 79.4 | 69.5 | 77.0 | 0.8 | no | 80.2 | 55.2 | 70.6 | 77.3 | 1.1 | no | 80.5 | 55.5 | 68.9 | 76.9 | 0.7 | no | 80.1 | 55.1 |
| 59N 3 | 59N | 3 | N | 76.3 | 79.5 | 69.2 | 77.1 | 0.8 | no | 80.3 | 55.3 | 70.2 | 77.3 | 1.0 | no | 80.5 | 55.5 | 68.7 | 77.0 | 0.7 | no | 80.2 | 55.2 |
| 59N 4 | 59N | 4 | N | 76.5 | 79.7 | 69.0 | 77.2 | 0.7 | no | 80.4 | 55.4 | 70.0 | 77.4 | 0.9 | no | 80.6 | 55.6 | 68.4 | 77.1 | 0.6 | no | 80.3 | 55.3 |
| 59E 1 | 59E | 1 | E | 66.4 | 69.6 | 59.1 | 67.1 | 0.7 | no | 70.3 | 45.3 | 58.9 | 67.1 | 0.7 | no | 70.3 | 45.3 | 59.3 | 67.2 | 0.8 | no | 70.4 | 45.4 |
| 59E 2 | 59E | 2 | E | 66.9 | 70.1 | 60.1 | 67.7 | 0.8 | no | 70.9 | 45.9 | 59.9 | 67.7 | 0.8 | no | 70.9 | 45.9 | 60.6 | 67.8 | 0.9 | no | 71.0 | 46.0 |
| 59E 3 | 59E | 3 | E | 67.4 | 70.6 | 60.5 | 68.2 | 0.8 | no | 71.4 | 46.4 | 62.6 | 68.6 | 1.2 | no | 71.8 | 46.8 | 60.9 | 68.3 | 0.9 | no | 71.5 | 46.5 |
| 59E 4 | 59E | 4 | E | 70.5 | 73.7 | 61.7 | 71.0 | 0.5 | no | 74.2 | 49.2 | 63.9 | 71.4 | 0.9 | no | 74.6 | 49.6 | 62.2 | 71.1 | 0.6 | no | 74.3 | 49.3 |
| 59W 1 | 59W | 1 | W | 76.9 | 80.1 | 66.1 | 77.2 | 0.3 | no | 80.4 | 55.4 | 67.5 | 77.4 | 0.5 | no | 80.6 | 55.6 | 66.1 | 77.2 | 0.3 | no | 80.4 | 55.4 |
| 59W 2 | 59W | 2 | W | 77.1 | 80.3 | 67.3 | 77.5 | 0.4 | no | 80.7 | 55.7 | 68.6 | 77.7 | 0.6 | no | 80.9 | 55.9 | 67.7 | 77.6 | 0.5 | no | 80.8 | 55.8 |
| 59W 3 | 59W | 3 | W | 77.3 | 80.5 | 66.8 | 77.7 | 0.4 | no | 80.9 | 55.9 | 68.0 | 77.8 | 0.5 | no | 81.0 | 56.0 | 67.3 | 77.7 | 0.4 | no | 80.9 | 55.9 |
| 59W 4 | 59W | 4 | W | 77.6 | 80.8 | 66.5 | 77.9 | 0.3 | no | 81.1 | 56.1 | 67.9 | 78.0 | 0.4 | no | 81.2 | 56.2 | 67.1 | 78.0 | 0.4 | no | 81.2 | 56.2 |
| 60N 1 | 60N | 1 | N | 69.4 | 72.6 | 64.9 | 70.7 | 1.3 | no | 73.9 | 48.9 | 66.4 | 71.2 | 1.8 | no | 74.4 | 49.4 | 65.0 | 70.7 | 1.3 | no | 73.9 | 48.9 |
| 60N 2 | 60N | 2 | N | 69.6 | 72.8 | 65.3 | 71.0 | 1.4 | no | 74.2 | 49.2 | 66.2 | 71.2 | 1.6 | no | 74.4 | 49.4 | 65.4 | 71.0 | 1.4 | no | 74.2 | 49.2 |
| 60N 3 | 60N | 3 | N | 69.5 | 72.7 | 65.1 | 70.8 | 1.3 | no | 74.0 | 49.0 | 66.4 | 71.2 | 1.7 | no | 74.4 | 49.4 | 65.2 | 70.9 | 1.4 | no | 74.1 | 49.1 |
| 60N 4 | 60N | 4 | N | 69.4 | 72.6 | 64.8 | 70.7 | 1.3 | no | 73.9 | 48.9 | 67.0 | 71.4 | 2.0 | no | 74.6 | 49.6 | 64.9 | 70.7 | 1.3 | no | 73.9 | 48.9 |
| 60N 5 | 60N | 5 | N | 69.3 | 72.5 | 64.5 | 70.5 | 1.2 | no | 73.7 | 48.7 | 67.3 | 71.4 | 2.1 | no | 74.6 | 49.6 | 64.6 | 70.6 | 1.3 | no | 73.8 | 48.8 |
| 60N 6 | 60N | 6 | N | 68.8 | 72.0 | 64.3 | 70.1 | 1.3 | no | 73.3 | 48.3 | 67.2 | 71.1 | 2.3 | no | 74.3 | 49.3 | 64.2 | 70.1 | 1.3 | no | 73.3 | 48.3 |
| 60N 7 | 60N | 7 | N | 68.4 | 71.6 | 64.5 | 69.9 | 1.5 | no | 73.1 | 48.1 | 67.1 | 70.8 | 2.4 | no | 74.0 | 49.0 | 63.9 | 69.7 | 1.3 | no | 72.9 | 47.9 |
| 60N 8 | 60N | 8 | N | 68.1 | 71.3 | 64.3 | 69.6 | 1.5 | no | 72.8 | 47.8 | 66.9 | 70.6 | 2.5 | no | 73.8 | 48.8 | 63.4 | 69.4 | 1.3 | no | 72.6 | 47.6 |
| 60N 9 | 60N | 9 | N | 67.9 | 71.1 | 64.5 | 69.5 | 1.6 | no | 72.7 | 47.7 | 66.6 | 70.3 | 2.4 | no | 73.5 | 48.5 | 63.1 | 69.1 | 1.2 | no | 72.3 | 47.3 |
| 60N 10 | 60N | 10 | N | 67.7 | 70.9 | 64.6 | 69.4 | 1.7 | no | 72.6 | 47.6 | 66.4 | 70.1 | 2.4 | no | 73.3 | 48.3 | 62.7 | 68.9 | 1.2 | no | 72.1 | 47.1 |
| 60E 1 | 60E | 1 | E | 61.9 | 65.1 | 44.0 | 61.9 | 0.0 | no | 65.1 | 40.1 | 40.9 | 61.9 | 0.0 | no | 65.1 | 40.1 | 39.2 | 61.9 | 0.0 | no | 65.1 | 40.1 |
| 60E 2 | 60E | 2 | E | 61.9 | 65.1 | 44.0 | 61.9 | 0.0 | no | 65.1 | 40.1 | 40.9 | 61.9 | 0.0 | no | 65.1 | 40.1 | 39.2 | 61.9 | 0.0 | no | 65.1 | 40.1 |
| 60E 3 | 60E | 3 | E | 61.9 | 65.1 | 45.6 | 62.0 | 0.1 | no | 65.2 | 40.2 | 40.9 | 61.9 | 0.0 | no | 65.1 | 40.1 | 39.3 | 61.9 | 0.0 | no | 65.1 | 40.1 |
| 60E 4 | 60E | 4 | E | 61.9 | 65.1 | 45.8 | 62.0 | 0.1 | no | 65.2 | 40.2 | 41.0 | 61.9 | 0.0 | no | 65.1 | 40.1 | 39.4 | 61.9 | 0.0 | no | 65.1 | 40.1 |
| 60E 5 | 60E | 5 | E | 61.9 | 65.1 | 46.0 | 62.0 | 0.1 | no | 65.2 | 40.2 | 41.1 | 61.9 | 0.0 | no | 65.1 | 40.1 | 39.5 | 61.9 | 0.0 | no | 65.1 | 40.1 |
| 60E 6 | 60E | 6 | E | 61.9 | 65.1 | 46.2 | 62.0 | 0.1 | no | 65.2 | 40.2 | 41.5 | 61.9 | 0.0 | no | 65.1 | 40.1 | 40.1 | 61.9 | 0.0 | no | 65.1 | 40.1 |
| 60E 7 | 60E | 7 | E | 61.9 | 65.1 | 46.9 | 62.0 | 0.1 | no | 65.2 | 40.2 | 45.7 | 62.0 | 0.1 | no | 65.2 | 40.2 | 45.4 | 61.9 | 0.0 | no | 65.1 | 40.1 |
| 60E 8 | 60E | 8 | E | 61.9 | 65.1 | 47.7 | 62.0 | 0.1 | no | 65.2 | 40.2 | 50.4 | 62.2 | 0.3 | no | 65.4 | 40.4 | 46.5 | 62.0 | 0.1 | no | 65.2 | 40.2 |
| 60E 9 | 60E | 9 | E | 61.9 | 65.1 | 49.9 | 62.1 | 0.2 | no | 65.3 | 40.3 | 49.4 | 62.1 | 0.2 | no | 65.3 | 40.3 | 49.2 | 62.1 | 0.2 | no | 65.3 | 40.3 |
| 60E 10 | 60E | 10 | E | 61.9 | 65.1 | 51.5 | 62.2 | 0.3 | no | 65.4 | 40.4 | 50.8 | 62.2 | 0.3 | no | 65.4 | 40.4 | 50.8 | 62.2 | 0.3 | no | 65.4 | 40.4 |
| 60W 1 | 60W | 1 | W | 69.2 | 72.4 | 52.0 | 69.3 | 0.1 | no | 72.5 | 47.5 | 51.5 | 69.3 | 0.1 | no | 72.5 | 47.5 | 51.3 | 69.3 | 0.1 | no | 72.5 | 47.5 |
| 60W 2 | 60W | 2 | W | 69.4 | 72.6 | 53.3 | 69.5 | 0.1 | no | 72.7 | 47.7 | 52.5 | 69.5 | 0.1 | no | 72.7 | 47.7 | 52.4 | 69.5 | 0.1 | no | 72.7 | 47.7 |
| 60W 3 | 60W | 3 | W | 69.6 | 72.8 | 54.1 | 69.7 | 0.1 | no | 72.9 | 47.9 | 53.4 | 69.7 | 0.1 | no | 72.9 | 47.9 | 53.3 | 69.7 | 0.1 | no | 72.9 | 47.9 |
| 60W 4 | 60W | 4 | W | 69.9 | 73.1 | 54.8 | 70.0 | 0.1 | no | 73.2 | 48.2 | 54.2 | 70.0 | 0.1 | no | 73.2 | 48.2 | 54.2 | 70.0 | 0.1 | no | 73.2 | 48.2 |
| 60W 5 | 60W | 5 | W | 70.1 | 73.3 | 55.5 | 70.2 | 0.1 | no | 73.4 | 48.4 | 54.9 | 70.2 | 0.1 | no | 73.4 | 48.4 | 55.0 | 70.2 | 0.1 | no | 73.4 | 48.4 |
| 60W 6 | 60W | 6 | W | 70.1 | 73.3 | 55.6 | 70.3 | 0.2 | no | 73.5 | 48.5 | 55.0 | 70.2 | 0.1 | no | 73.4 | 48.4 | 55.1 | 70.2 | 0.1 | no | 73.4 | 48.4 |
| 60W 7 | 60W | 7 | W | 70.1 | 73.3 | 56.1 | 70.3 | 0.2 | no | 73.5 | 48.5 | 55.5 | 70.2 | 0.1 | no | 73.4 | 48.4 | 55.6 | 70.3 | 0.2 | no | 73.5 | 48.5 |
| 60W 8 | 60W | 8 | W | 70.0 | 73.2 | 56.1 | 70.2 | 0.2 | no | 73.4 | 48.4 | 55.6 | 70.2 | 0.2 | no | 73.4 | 48.4 | 55.8 | 70.2 | 0.2 | no | 73.4 | 48.4 |
| 60W 9 | 60W | 9 | W | 69.8 | 73.0 | 56.3 | 70.0 | 0.2 | no | 73.2 | 48.2 | 55.9 | 70.0 | 0.2 | no | 73.2 | 48.2 | 56.3 | 70.0 | 0.2 | no | 73.2 | 48.2 |
| 60W 10 | 60W | 10 | W | 69.7 | 72.9 | 56.2 | 69.9 | 0.2 | no | 73.1 | 48.1 | 55.9 | 69.9 | 0.2 | no | 73.1 | 48.1 | 56.4 | 69.9 | 0.2 | no | 73.1 | 48.1 |
| 60S 1 | 60S | 1 | S | 66.9 | 70.1 | 45.2 | 66.9 | 0.0 | no | 70.1 | 45.1 | 44.6 | 66.9 | 0.0 | no | 70.1 | 45.1 | 43.7 | 66.9 | 0.0 | no | 70.1 | 45.1 |
| 60S 2 | 60S | 2 | S | 67.0 | 70.2 | 46.2 | 67.0 | 0.0 | no | 70.2 | 45.2 | 45.0 | 67.0 | 0.0 | no | 70.2 | 45.2 | 44.3 | 67.0 | 0.0 | no | 70.2 | 45.2 |
| 60S 3 | 60S | 3 | S | 67.1 | 70.3 | 46.6 | 67.1 | 0.0 | no | 70.3 | 45.3 | 45.4 | 67.1 | 0.0 | no | 70.3 | 45.3 | 44.8 | 67.1 | 0.0 | no | 70.3 | 45.3 |
| 60S 4 | 60S | 4 | S | 67.3 | 70.5 | 47.0 | 67.3 | 0.0 | no | 70.5 | 45.5 | 45.9 | 67.3 | 0.0 | no | 70.5 | 45.5 | 45.4 | 67.3 | 0.0 | no | 70.5 | 45.5 |
| 60S 5 | 60S | 5 | S | 67.4 | 70.6 | 47.6 | 67.4 | 0.0 | no | 70.6 | 45.6 | 46.4 | 67.4 | 0.0 | no | 70.6 | 45.6 | 45.9 | 67.4 | 0.0 | no | 70.6 | 45.6 |

Construction Noise Results
East Harlem Rezoning

| CadnaA Receptor Site | ID | Floor | Façade | Existing | | Demolition, Excavation and Foundation | | | | | | Superstructure and Exteriors | | | | | | Interior Fit Out | | | | | |
|---|---|---|---|---|---|---|---|---|---|---|---|---|---|---|---|---|---|---|---|---|---|---|---|
| | | | | | | Leq | | | | L10 | | Leq | | | | L10 | | Leq | | | | L10 | |
| | | | | Leq(1) | L10 | Const | Total | Change | Exceed? | total | Interior | Const | Total | Change | Exceed? | total | Interior | Const | Total | Change | Exceed? | total | Interior |
| 60S 6 | 60S | 6 | S | 67.4 | 70.6 | 47.8 | 67.4 | 0.0 | no | 70.6 | 45.6 | 46.7 | 67.4 | 0.0 | no | 70.6 | 45.6 | 46.3 | 67.4 | 0.0 | no | 70.6 | 45.6 |
| 60S 7 | 60S | 7 | S | 67.3 | 70.5 | 48.0 | 67.4 | 0.1 | no | 70.6 | 45.6 | 46.9 | 67.3 | 0.0 | no | 70.5 | 45.5 | 46.5 | 67.3 | 0.0 | no | 70.5 | 45.5 |
| 60S 8 | 60S | 8 | S | 67.1 | 70.3 | 48.1 | 67.2 | 0.1 | no | 70.4 | 45.4 | 47.0 | 67.1 | 0.0 | no | 70.3 | 45.3 | 46.7 | 67.1 | 0.0 | no | 70.3 | 45.3 |
| 60S 9 | 60S | 9 | S | 67.0 | 70.2 | 48.3 | 67.1 | 0.1 | no | 70.3 | 45.3 | 47.2 | 67.0 | 0.0 | no | 70.2 | 45.2 | 46.9 | 67.0 | 0.0 | no | 70.2 | 45.2 |
| 60S 10 | 60S | 10 | S | 66.9 | 70.1 | 48.3 | 67.0 | 0.1 | no | 70.2 | 45.2 | 47.2 | 66.9 | 0.0 | no | 70.1 | 45.1 | 46.9 | 66.9 | 0.0 | no | 70.1 | 45.1 |
| 61 | 61 | 1 | NA | 61.9 | 65.1 | 39.7 | 61.9 | 0.0 | no | 65.1 | 40.1 | 39.3 | 61.9 | 0.0 | no | 65.1 | 40.1 | 39.1 | 61.9 | 0.0 | no | 65.1 | 40.1 |
| 62N 1 | 62N | 1 | N | 65.8 | 69.0 | 45.5 | 65.8 | 0.0 | no | 69.0 | 44.0 | 45.4 | 65.8 | 0.0 | no | 69.0 | 44.0 | 45.0 | 65.8 | 0.0 | no | 69.0 | 44.0 |
| 62N 2 | 62N | 2 | N | 65.9 | 69.1 | 46.2 | 65.9 | 0.0 | no | 69.1 | 44.1 | 46.5 | 65.9 | 0.0 | no | 69.1 | 44.1 | 45.9 | 65.9 | 0.0 | no | 69.1 | 44.1 |
| 62N 3 | 62N | 3 | N | 66.0 | 69.2 | 47.7 | 66.1 | 0.1 | no | 69.3 | 44.3 | 48.3 | 66.1 | 0.1 | no | 69.3 | 44.3 | 49.2 | 66.1 | 0.1 | no | 69.3 | 44.3 |
| 62N 4 | 62N | 4 | N | 65.9 | 69.1 | 49.7 | 66.0 | 0.1 | no | 69.2 | 44.2 | 50.5 | 66.0 | 0.1 | no | 69.2 | 44.2 | 50.6 | 66.0 | 0.1 | no | 69.2 | 44.2 |
| 62N 5 | 62N | 5 | N | 65.8 | 69.0 | 51.3 | 66.0 | 0.2 | no | 69.2 | 44.2 | 51.9 | 66.0 | 0.2 | no | 69.2 | 44.2 | 52.0 | 66.0 | 0.2 | no | 69.2 | 44.2 |
| 62N 6 | 62N | 6 | N | 66.0 | 69.2 | 52.8 | 66.2 | 0.2 | no | 69.4 | 44.4 | 55.0 | 66.3 | 0.3 | no | 69.5 | 44.5 | 53.2 | 66.2 | 0.2 | no | 69.4 | 44.4 |
| 62N 7 | 62N | 7 | N | 66.1 | 69.3 | 54.0 | 66.4 | 0.3 | no | 69.6 | 44.6 | 55.7 | 66.5 | 0.4 | no | 69.7 | 44.7 | 54.2 | 66.4 | 0.3 | no | 69.6 | 44.6 |
| 62N 8 | 62N | 8 | N | 66.4 | 69.6 | 54.8 | 66.7 | 0.3 | no | 69.9 | 44.9 | 56.2 | 66.8 | 0.4 | no | 70.0 | 45.0 | 54.9 | 66.7 | 0.3 | no | 69.9 | 44.9 |
| 62S 1 | 62S | 1 | S | 61.9 | 65.1 | 38.5 | 61.9 | 0.0 | no | 65.1 | 40.1 | 37.7 | 61.9 | 0.0 | no | 65.1 | 40.1 | 36.8 | 61.9 | 0.0 | no | 65.1 | 40.1 |
| 62S 2 | 62S | 2 | S | 61.9 | 65.1 | 38.4 | 61.9 | 0.0 | no | 65.1 | 40.1 | 37.7 | 61.9 | 0.0 | no | 65.1 | 40.1 | 36.8 | 61.9 | 0.0 | no | 65.1 | 40.1 |
| 62S 3 | 62S | 3 | S | 62.0 | 65.2 | 38.6 | 62.0 | 0.0 | no | 65.2 | 40.2 | 37.7 | 62.0 | 0.0 | no | 65.2 | 40.2 | 36.8 | 62.0 | 0.0 | no | 65.2 | 40.2 |
| 62S 4 | 62S | 4 | S | 62.1 | 65.3 | 39.3 | 62.1 | 0.0 | no | 65.3 | 40.3 | 37.7 | 62.1 | 0.0 | no | 65.3 | 40.3 | 36.9 | 62.1 | 0.0 | no | 65.3 | 40.3 |
| 62S 5 | 62S | 5 | S | 62.2 | 65.4 | 39.4 | 62.2 | 0.0 | no | 65.4 | 40.4 | 37.8 | 62.2 | 0.0 | no | 65.4 | 40.4 | 37.1 | 62.2 | 0.0 | no | 65.4 | 40.4 |
| 62S 6 | 62S | 6 | S | 62.2 | 65.4 | 39.5 | 62.2 | 0.0 | no | 65.4 | 40.4 | 38.0 | 62.2 | 0.0 | no | 65.4 | 40.4 | 37.3 | 62.2 | 0.0 | no | 65.4 | 40.4 |
| 62S 7 | 62S | 7 | S | 62.1 | 65.3 | 40.0 | 62.1 | 0.0 | no | 65.3 | 40.3 | 38.5 | 62.1 | 0.0 | no | 65.3 | 40.3 | 38.0 | 62.1 | 0.0 | no | 65.3 | 40.3 |
| 62S 8 | 62S | 8 | S | 63.2 | 66.4 | 44.8 | 63.3 | 0.1 | no | 66.5 | 41.5 | 51.9 | 63.5 | 0.3 | no | 66.7 | 41.7 | 48.0 | 63.3 | 0.1 | no | 66.5 | 41.5 |
| 62E 1 | 62E | 1 | E | 62.6 | 65.8 | 39.9 | 62.6 | 0.0 | no | 65.8 | 40.8 | 38.8 | 62.6 | 0.0 | no | 65.8 | 40.8 | 38.0 | 62.6 | 0.0 | no | 65.8 | 40.8 |
| 62E 2 | 62E | 2 | E | 62.5 | 65.7 | 40.0 | 62.5 | 0.0 | no | 65.7 | 40.7 | 38.8 | 62.5 | 0.0 | no | 65.7 | 40.7 | 38.0 | 62.5 | 0.0 | no | 65.7 | 40.7 |
| 62E 3 | 62E | 3 | E | 62.6 | 65.8 | 40.5 | 62.6 | 0.0 | no | 65.8 | 40.8 | 38.9 | 62.6 | 0.0 | no | 65.8 | 40.8 | 38.1 | 62.6 | 0.0 | no | 65.8 | 40.8 |
| 62E 4 | 62E | 4 | E | 62.7 | 65.9 | 41.2 | 62.7 | 0.0 | no | 65.9 | 40.9 | 39.1 | 62.7 | 0.0 | no | 65.9 | 40.9 | 38.4 | 62.7 | 0.0 | no | 65.9 | 40.9 |
| 62E 5 | 62E | 5 | E | 62.8 | 66.0 | 41.4 | 62.8 | 0.0 | no | 66.0 | 41.0 | 39.6 | 62.8 | 0.0 | no | 66.0 | 41.0 | 39.1 | 62.8 | 0.0 | no | 66.0 | 41.0 |
| 62E 6 | 62E | 6 | E | 62.8 | 66.0 | 41.9 | 62.8 | 0.0 | no | 66.0 | 41.0 | 40.8 | 62.8 | 0.0 | no | 66.0 | 41.0 | 40.6 | 62.8 | 0.0 | no | 66.0 | 41.0 |
| 62E 7 | 62E | 7 | E | 62.8 | 66.0 | 43.2 | 62.8 | 0.0 | no | 66.0 | 41.0 | 43.8 | 62.9 | 0.1 | no | 66.1 | 41.1 | 44.0 | 62.9 | 0.1 | no | 66.1 | 41.1 |
| 62E 8 | 62E | 8 | E | 63.6 | 66.8 | 46.5 | 63.7 | 0.1 | no | 66.9 | 41.9 | 51.5 | 63.9 | 0.3 | no | 67.1 | 42.1 | 48.6 | 63.7 | 0.1 | no | 66.9 | 41.9 |
| 62W 1 | 62W | 1 | W | 61.9 | 65.1 | 39.6 | 61.9 | 0.0 | no | 65.1 | 40.1 | 46.7 | 62.0 | 0.1 | no | 65.2 | 40.2 | 39.0 | 61.9 | 0.0 | no | 65.1 | 40.1 |
| 62W 2 | 62W | 2 | W | 61.9 | 65.1 | 39.6 | 61.9 | 0.0 | no | 65.1 | 40.1 | 46.2 | 62.0 | 0.1 | no | 65.2 | 40.2 | 39.1 | 61.9 | 0.0 | no | 65.1 | 40.1 |
| 62W 3 | 62W | 3 | W | 61.9 | 65.1 | 40.2 | 61.9 | 0.0 | no | 65.1 | 40.1 | 45.8 | 62.0 | 0.1 | no | 65.2 | 40.2 | 39.3 | 61.9 | 0.0 | no | 65.1 | 40.1 |
| 62W 4 | 62W | 4 | W | 61.9 | 65.1 | 40.3 | 61.9 | 0.0 | no | 65.1 | 40.1 | 51.8 | 62.3 | 0.4 | no | 65.5 | 40.5 | 40.1 | 61.9 | 0.0 | no | 65.1 | 40.1 |
| 62W 5 | 62W | 5 | W | 61.9 | 65.1 | 41.0 | 61.9 | 0.0 | no | 65.1 | 40.1 | 51.4 | 62.2 | 0.3 | no | 65.4 | 40.4 | 40.4 | 61.9 | 0.0 | no | 65.1 | 40.1 |
| 62W 6 | 62W | 6 | W | 61.9 | 65.1 | 41.1 | 61.9 | 0.0 | no | 65.1 | 40.1 | 51.4 | 62.2 | 0.3 | no | 65.4 | 40.4 | 40.6 | 61.9 | 0.0 | no | 65.1 | 40.1 |
| 62W 7 | 62W | 7 | W | 61.9 | 65.1 | 42.1 | 61.9 | 0.0 | no | 65.1 | 40.1 | 50.8 | 62.2 | 0.3 | no | 65.4 | 40.4 | 41.1 | 61.9 | 0.0 | no | 65.1 | 40.1 |
| 62W 8 | 62W | 8 | W | 61.9 | 65.1 | 46.5 | 62.0 | 0.1 | no | 65.2 | 40.2 | 52.0 | 62.3 | 0.4 | no | 65.5 | 40.5 | 46.4 | 62.0 | 0.1 | no | 65.2 | 40.2 |
| 62Nint 1 | 62Nint | 1 | Nint | 65.0 | 68.2 | 40.2 | 65.0 | 0.0 | no | 68.2 | 43.2 | 39.3 | 65.0 | 0.0 | no | 68.2 | 43.2 | 38.7 | 65.0 | 0.0 | no | 68.2 | 43.2 |
| 62Nint 2 | 62Nint | 2 | Nint | 65.0 | 68.2 | 40.1 | 65.0 | 0.0 | no | 68.2 | 43.2 | 39.3 | 65.0 | 0.0 | no | 68.2 | 43.2 | 38.7 | 65.0 | 0.0 | no | 68.2 | 43.2 |
| 62Nint 3 | 62Nint | 3 | Nint | 65.1 | 68.3 | 40.2 | 65.1 | 0.0 | no | 68.3 | 43.3 | 39.3 | 65.1 | 0.0 | no | 68.3 | 43.3 | 38.7 | 65.1 | 0.0 | no | 68.3 | 43.3 |
| 62Nint 4 | 62Nint | 4 | Nint | 65.2 | 68.4 | 40.9 | 65.2 | 0.0 | no | 68.4 | 43.4 | 39.3 | 65.2 | 0.0 | no | 68.4 | 43.4 | 38.8 | 65.2 | 0.0 | no | 68.4 | 43.4 |
| 62Nint 5 | 62Nint | 5 | Nint | 65.3 | 68.5 | 41.0 | 65.3 | 0.0 | no | 68.5 | 43.5 | 39.5 | 65.3 | 0.0 | no | 68.5 | 43.5 | 39.0 | 65.3 | 0.0 | no | 68.5 | 43.5 |
| 62Nint 6 | 62Nint | 6 | Nint | 65.3 | 68.5 | 41.3 | 65.3 | 0.0 | no | 68.5 | 43.5 | 39.8 | 65.3 | 0.0 | no | 68.5 | 43.5 | 39.3 | 65.3 | 0.0 | no | 68.5 | 43.5 |
| 62Nint 7 | 62Nint | 7 | Nint | 65.2 | 68.4 | 41.8 | 65.2 | 0.0 | no | 68.4 | 43.4 | 40.5 | 65.2 | 0.0 | no | 68.4 | 43.4 | 40.3 | 65.2 | 0.0 | no | 68.4 | 43.4 |
| 62Nint 8 | 62Nint | 8 | Nint | 65.9 | 69.1 | 46.6 | 66.0 | 0.1 | no | 69.2 | 44.2 | 53.0 | 66.1 | 0.2 | no | 69.3 | 44.3 | 47.5 | 66.0 | 0.1 | no | 69.2 | 44.2 |
| 62Sint 1 | 62Sint | 1 | Sint | 67.1 | 70.3 | 48.2 | 67.2 | 0.1 | no | 70.4 | 45.4 | 48.7 | 67.2 | 0.1 | no | 70.4 | 45.4 | 49.7 | 67.2 | 0.1 | no | 70.4 | 45.4 |

Construction Noise Results
East Harlem Rezoning

| CadnaA Receptor Site | ID | Floor | Façade | Existing | | Demolition, Excavation and Foundation | | | | | | Superstructure and Exteriors | | | | | | Interior Fit Out | | | | | |
|---|---|---|---|---|---|---|---|---|---|---|---|---|---|---|---|---|---|---|---|---|---|---|---|
| | | | | | | Leq | | | | L10 | | Leq | | | | L10 | | Leq | | | | L10 | |
| | | | | Leq(1) | L10 | Const | Total | Change | Exceed? | total | Interior | Const | Total | Change | Exceed? | total | Interior | Const | Total | Change | Exceed? | total | Interior |
| 62Sint 2 | 62Sint | 2 | Sint | 67.1 | 70.3 | 48.5 | 67.2 | 0.1 | no | 70.4 | 45.4 | 49.1 | 67.2 | 0.1 | no | 70.4 | 45.4 | 50.0 | 67.2 | 0.1 | no | 70.4 | 45.4 |
| 62Sint 3 | 62Sint | 3 | Sint | 67.3 | 70.5 | 48.8 | 67.4 | 0.1 | no | 70.6 | 45.6 | 49.6 | 67.4 | 0.1 | no | 70.6 | 45.6 | 50.2 | 67.4 | 0.1 | no | 70.6 | 45.6 |
| 62Sint 4 | 62Sint | 4 | Sint | 67.4 | 70.6 | 49.1 | 67.5 | 0.1 | no | 70.7 | 45.7 | 49.6 | 67.5 | 0.1 | no | 70.7 | 45.7 | 50.5 | 67.5 | 0.1 | no | 70.7 | 45.7 |
| 62Sint 5 | 62Sint | 5 | Sint | 67.4 | 70.6 | 49.4 | 67.5 | 0.1 | no | 70.7 | 45.7 | 50.1 | 67.5 | 0.1 | no | 70.7 | 45.7 | 50.9 | 67.5 | 0.1 | no | 70.7 | 45.7 |
| 62Sint 6 | 62Sint | 6 | Sint | 67.3 | 70.5 | 49.8 | 67.4 | 0.1 | no | 70.6 | 45.6 | 50.6 | 67.4 | 0.1 | no | 70.6 | 45.6 | 51.3 | 67.4 | 0.1 | no | 70.6 | 45.6 |
| 62Sint 7 | 62Sint | 7 | Sint | 67.2 | 70.4 | 50.3 | 67.3 | 0.1 | no | 70.5 | 45.5 | 51.0 | 67.3 | 0.1 | no | 70.5 | 45.5 | 50.8 | 67.3 | 0.1 | no | 70.5 | 45.5 |
| 62Sint 8 | 62Sint | 8 | Sint | 67.4 | 70.6 | 50.8 | 67.5 | 0.1 | no | 70.7 | 45.7 | 52.7 | 67.5 | 0.1 | no | 70.7 | 45.7 | 51.8 | 67.5 | 0.1 | no | 70.7 | 45.7 |
| 63N 1 | 63N | 1 | N | 62.8 | 66.0 | 41.9 | 62.8 | 0.0 | no | 66.0 | 41.0 | 41.6 | 62.8 | 0.0 | no | 66.0 | 41.0 | 40.3 | 62.8 | 0.0 | no | 66.0 | 41.0 |
| 63N 2 | 63N | 2 | N | 62.9 | 66.1 | 41.9 | 62.9 | 0.0 | no | 66.1 | 41.1 | 41.6 | 62.9 | 0.0 | no | 66.1 | 41.1 | 40.4 | 62.9 | 0.0 | no | 66.1 | 41.1 |
| 63N 3 | 63N | 3 | N | 63.0 | 66.2 | 42.8 | 63.0 | 0.0 | no | 66.2 | 41.2 | 41.8 | 63.0 | 0.0 | no | 66.2 | 41.2 | 40.6 | 63.0 | 0.0 | no | 66.2 | 41.2 |
| 63N 4 | 63N | 4 | N | 63.1 | 66.3 | 43.0 | 63.1 | 0.0 | no | 66.3 | 41.3 | 41.9 | 63.1 | 0.0 | no | 66.3 | 41.3 | 40.8 | 63.1 | 0.0 | no | 66.3 | 41.3 |
| 63N 5 | 63N | 5 | N | 63.2 | 66.4 | 43.3 | 63.2 | 0.0 | no | 66.4 | 41.4 | 42.2 | 63.2 | 0.0 | no | 66.4 | 41.4 | 41.1 | 63.2 | 0.0 | no | 66.4 | 41.4 |
| 63N 6 | 63N | 6 | N | 63.2 | 66.4 | 44.2 | 63.3 | 0.1 | no | 66.5 | 41.5 | 42.9 | 63.2 | 0.0 | no | 66.4 | 41.4 | 41.8 | 63.2 | 0.0 | no | 66.4 | 41.4 |
| 63S 1 | 63S | 1 | S | 61.9 | 65.1 | 40.6 | 61.9 | 0.0 | no | 65.1 | 40.1 | 40.2 | 61.9 | 0.0 | no | 65.1 | 40.1 | 38.4 | 61.9 | 0.0 | no | 65.1 | 40.1 |
| 63S 2 | 63S | 2 | S | 61.9 | 65.1 | 40.6 | 61.9 | 0.0 | no | 65.1 | 40.1 | 40.3 | 61.9 | 0.0 | no | 65.1 | 40.1 | 38.6 | 61.9 | 0.0 | no | 65.1 | 40.1 |
| 63S 3 | 63S | 3 | S | 61.9 | 65.1 | 41.5 | 61.9 | 0.0 | no | 65.1 | 40.1 | 40.7 | 61.9 | 0.0 | no | 65.1 | 40.1 | 39.2 | 61.9 | 0.0 | no | 65.1 | 40.1 |
| 63S 4 | 63S | 4 | S | 61.9 | 65.1 | 41.8 | 61.9 | 0.0 | no | 65.1 | 40.1 | 41.1 | 61.9 | 0.0 | no | 65.1 | 40.1 | 39.7 | 61.9 | 0.0 | no | 65.1 | 40.1 |
| 63S 5 | 63S | 5 | S | 61.9 | 65.1 | 42.2 | 61.9 | 0.0 | no | 65.1 | 40.1 | 41.5 | 61.9 | 0.0 | no | 65.1 | 40.1 | 40.3 | 61.9 | 0.0 | no | 65.1 | 40.1 |
| 63S 6 | 63S | 6 | S | 61.9 | 65.1 | 42.5 | 61.9 | 0.0 | no | 65.1 | 40.1 | 41.7 | 61.9 | 0.0 | no | 65.1 | 40.1 | 40.6 | 61.9 | 0.0 | no | 65.1 | 40.1 |
| 64N 1 | 64N | 1 | N | 63.0 | 66.2 | 47.2 | 63.1 | 0.1 | no | 66.3 | 41.3 | 52.0 | 63.3 | 0.3 | no | 66.5 | 41.5 | 46.6 | 63.1 | 0.1 | no | 66.3 | 41.3 |
| 64N 2 | 64N | 2 | N | 64.2 | 67.4 | 47.8 | 64.3 | 0.1 | no | 67.5 | 42.5 | 46.9 | 64.3 | 0.1 | no | 67.5 | 42.5 | 47.6 | 64.3 | 0.1 | no | 67.5 | 42.5 |
| 64N 3 | 64N | 3 | N | 64.3 | 67.5 | 48.1 | 64.4 | 0.1 | no | 67.6 | 42.6 | 47.6 | 64.4 | 0.1 | no | 67.6 | 42.6 | 49.0 | 64.4 | 0.1 | no | 67.6 | 42.6 |
| 64N 4 | 64N | 4 | N | 64.3 | 67.5 | 48.7 | 64.4 | 0.1 | no | 67.6 | 42.6 | 57.4 | 65.1 | 0.8 | no | 68.3 | 43.3 | 51.5 | 64.5 | 0.2 | no | 67.7 | 42.7 |
| 64N 5 | 64N | 5 | N | 64.3 | 67.5 | 49.3 | 64.4 | 0.1 | no | 67.6 | 42.6 | 57.3 | 65.1 | 0.8 | no | 68.3 | 43.3 | 51.3 | 64.5 | 0.2 | no | 67.7 | 42.7 |
| 64E 1 | 64E | 1 | E | 61.9 | 65.1 | 46.7 | 62.0 | 0.1 | no | 65.2 | 40.2 | 61.0 | 64.5 | 2.6 | no | 67.7 | 42.7 | 46.0 | 62.0 | 0.1 | no | 65.2 | 40.2 |
| 64E 2 | 64E | 2 | E | 61.9 | 65.1 | 47.1 | 62.0 | 0.1 | no | 65.2 | 40.2 | 54.2 | 62.5 | 0.6 | no | 65.7 | 40.7 | 46.2 | 62.0 | 0.1 | no | 65.2 | 40.2 |
| 64E 3 | 64E | 3 | E | 61.9 | 65.1 | 48.2 | 62.0 | 0.1 | no | 65.2 | 40.2 | 46.1 | 62.0 | 0.1 | no | 65.2 | 40.2 | 46.7 | 62.0 | 0.1 | no | 65.2 | 40.2 |
| 64E 4 | 64E | 4 | E | 61.9 | 65.1 | 48.6 | 62.1 | 0.2 | no | 65.3 | 40.3 | 46.6 | 62.0 | 0.1 | no | 65.2 | 40.2 | 47.1 | 62.0 | 0.1 | no | 65.2 | 40.2 |
| 64E 5 | 64E | 5 | E | 61.9 | 65.1 | 47.8 | 62.0 | 0.1 | no | 65.2 | 40.2 | 47.3 | 62.0 | 0.1 | no | 65.2 | 40.2 | 47.4 | 62.0 | 0.1 | no | 65.2 | 40.2 |
| 64S 1 | 64S | 1 | S | 61.9 | 65.1 | 40.1 | 61.9 | 0.0 | no | 65.1 | 40.1 | 38.3 | 61.9 | 0.0 | no | 65.1 | 40.1 | 35.1 | 61.9 | 0.0 | no | 65.1 | 40.1 |
| 64S 2 | 64S | 2 | S | 61.9 | 65.1 | 40.6 | 61.9 | 0.0 | no | 65.1 | 40.1 | 38.3 | 61.9 | 0.0 | no | 65.1 | 40.1 | 35.2 | 61.9 | 0.0 | no | 65.1 | 40.1 |
| 64S 3 | 64S | 3 | S | 61.9 | 65.1 | 41.1 | 61.9 | 0.0 | no | 65.1 | 40.1 | 38.4 | 61.9 | 0.0 | no | 65.1 | 40.1 | 35.3 | 61.9 | 0.0 | no | 65.1 | 40.1 |
| 64S 4 | 64S | 4 | S | 61.9 | 65.1 | 41.2 | 61.9 | 0.0 | no | 65.1 | 40.1 | 38.4 | 61.9 | 0.0 | no | 65.1 | 40.1 | 35.4 | 61.9 | 0.0 | no | 65.1 | 40.1 |
| 64S 5 | 64S | 5 | S | 61.9 | 65.1 | 41.4 | 61.9 | 0.0 | no | 65.1 | 40.1 | 38.6 | 61.9 | 0.0 | no | 65.1 | 40.1 | 35.7 | 61.9 | 0.0 | no | 65.1 | 40.1 |
| 64W 1 | 64W | 1 | W | 61.9 | 65.1 | 40.3 | 61.9 | 0.0 | no | 65.1 | 40.1 | 38.6 | 61.9 | 0.0 | no | 65.1 | 40.1 | 35.4 | 61.9 | 0.0 | no | 65.1 | 40.1 |
| 64W 2 | 64W | 2 | W | 61.9 | 65.1 | 40.9 | 61.9 | 0.0 | no | 65.1 | 40.1 | 38.8 | 61.9 | 0.0 | no | 65.1 | 40.1 | 35.5 | 61.9 | 0.0 | no | 65.1 | 40.1 |
| 64W 3 | 64W | 3 | W | 61.9 | 65.1 | 42.4 | 61.9 | 0.0 | no | 65.1 | 40.1 | 39.3 | 61.9 | 0.0 | no | 65.1 | 40.1 | 36.6 | 61.9 | 0.0 | no | 65.1 | 40.1 |
| 64W 4 | 64W | 4 | W | 61.9 | 65.1 | 42.5 | 61.9 | 0.0 | no | 65.1 | 40.1 | 39.5 | 61.9 | 0.0 | no | 65.1 | 40.1 | 36.9 | 61.9 | 0.0 | no | 65.1 | 40.1 |
| 64W 5 | 64W | 5 | W | 61.9 | 65.1 | 42.8 | 61.9 | 0.0 | no | 65.1 | 40.1 | 40.0 | 61.9 | 0.0 | no | 65.1 | 40.1 | 37.5 | 61.9 | 0.0 | no | 65.1 | 40.1 |
| 65N 1 | 65N | 1 | N | 61.9 | 65.1 | 39.3 | 61.9 | 0.0 | no | 65.1 | 40.1 | 37.6 | 61.9 | 0.0 | no | 65.1 | 40.1 | 34.4 | 61.9 | 0.0 | no | 65.1 | 40.1 |
| 65N 2 | 65N | 2 | N | 61.9 | 65.1 | 39.7 | 61.9 | 0.0 | no | 65.1 | 40.1 | 37.6 | 61.9 | 0.0 | no | 65.1 | 40.1 | 34.4 | 61.9 | 0.0 | no | 65.1 | 40.1 |
| 65N 3 | 65N | 3 | N | 61.9 | 65.1 | 41.1 | 61.9 | 0.0 | no | 65.1 | 40.1 | 37.6 | 61.9 | 0.0 | no | 65.1 | 40.1 | 34.6 | 61.9 | 0.0 | no | 65.1 | 40.1 |
| 65N 4 | 65N | 4 | N | 61.9 | 65.1 | 41.3 | 61.9 | 0.0 | no | 65.1 | 40.1 | 37.8 | 61.9 | 0.0 | no | 65.1 | 40.1 | 34.9 | 61.9 | 0.0 | no | 65.1 | 40.1 |
| 65N 5 | 65N | 5 | N | 61.9 | 65.1 | 41.5 | 61.9 | 0.0 | no | 65.1 | 40.1 | 38.3 | 61.9 | 0.0 | no | 65.1 | 40.1 | 35.8 | 61.9 | 0.0 | no | 65.1 | 40.1 |
| 65N 6 | 65N | 6 | N | 61.9 | 65.1 | 42.5 | 61.9 | 0.0 | no | 65.1 | 40.1 | 39.8 | 61.9 | 0.0 | no | 65.1 | 40.1 | 38.6 | 61.9 | 0.0 | no | 65.1 | 40.1 |
| 65E 1 | 65E | 1 | E | 61.9 | 65.1 | 43.0 | 61.9 | 0.0 | no | 65.1 | 40.1 | 43.0 | 61.9 | 0.0 | no | 65.1 | 40.1 | 41.4 | 61.9 | 0.0 | no | 65.1 | 40.1 |
| 65E 2 | 65E | 2 | E | 61.9 | 65.1 | 43.7 | 61.9 | 0.0 | no | 65.1 | 40.1 | 42.3 | 61.9 | 0.0 | no | 65.1 | 40.1 | 41.7 | 61.9 | 0.0 | no | 65.1 | 40.1 |

Construction Noise Results
East Harlem Rezoning

| CadnaA Receptor Site | ID | Floor | Façade | Existing | | Demolition, Excavation and Foundation | | | | | | Superstructure and Exteriors | | | | | | Interior Fit Out | | | | | |
|---|---|---|---|---|---|---|---|---|---|---|---|---|---|---|---|---|---|---|---|---|---|---|---|
| | | | | | | Leq | | | | L10 | | Leq | | | | L10 | | Leq | | | | L10 | |
| | | | | Leq(1) | L10 | Const | Total | Change | Exceed? | total | Interior | Const | Total | Change | Exceed? | total | Interior | Const | Total | Change | Exceed? | total | Interior |
| 65E 3 | 65E | 3 | E | 61.9 | 65.1 | 44.1 | 61.9 | 0.0 | no | 65.1 | 40.1 | 42.5 | 61.9 | 0.0 | no | 65.1 | 40.1 | 42.0 | 61.9 | 0.0 | no | 65.1 | 40.1 |
| 65E 4 | 65E | 4 | E | 61.9 | 65.1 | 44.7 | 61.9 | 0.0 | no | 65.1 | 40.1 | 42.8 | 61.9 | 0.0 | no | 65.1 | 40.1 | 42.3 | 61.9 | 0.0 | no | 65.1 | 40.1 |
| 65E 5 | 65E | 5 | E | 61.9 | 65.1 | 44.5 | 61.9 | 0.0 | no | 65.1 | 40.1 | 43.2 | 61.9 | 0.0 | no | 65.1 | 40.1 | 42.7 | 61.9 | 0.0 | no | 65.1 | 40.1 |
| 65E 6 | 65E | 6 | E | 61.9 | 65.1 | 44.8 | 61.9 | 0.0 | no | 65.1 | 40.1 | 43.8 | 61.9 | 0.0 | no | 65.1 | 40.1 | 43.5 | 61.9 | 0.0 | no | 65.1 | 40.1 |
| 65S 1 | 65S | 1 | S | 61.9 | 65.1 | 39.3 | 61.9 | 0.0 | no | 65.1 | 40.1 | 37.7 | 61.9 | 0.0 | no | 65.1 | 40.1 | 34.7 | 61.9 | 0.0 | no | 65.1 | 40.1 |
| 65S 2 | 65S | 2 | S | 61.9 | 65.1 | 39.6 | 61.9 | 0.0 | no | 65.1 | 40.1 | 37.7 | 61.9 | 0.0 | no | 65.1 | 40.1 | 34.7 | 61.9 | 0.0 | no | 65.1 | 40.1 |
| 65S 3 | 65S | 3 | S | 61.9 | 65.1 | 40.9 | 61.9 | 0.0 | no | 65.1 | 40.1 | 37.8 | 61.9 | 0.0 | no | 65.1 | 40.1 | 34.9 | 61.9 | 0.0 | no | 65.1 | 40.1 |
| 65S 4 | 65S | 4 | S | 61.9 | 65.1 | 41.3 | 61.9 | 0.0 | no | 65.1 | 40.1 | 37.9 | 61.9 | 0.0 | no | 65.1 | 40.1 | 35.1 | 61.9 | 0.0 | no | 65.1 | 40.1 |
| 65S 5 | 65S | 5 | S | 61.9 | 65.1 | 41.4 | 61.9 | 0.0 | no | 65.1 | 40.1 | 38.1 | 61.9 | 0.0 | no | 65.1 | 40.1 | 35.6 | 61.9 | 0.0 | no | 65.1 | 40.1 |
| 65S 6 | 65S | 6 | S | 61.9 | 65.1 | 41.7 | 61.9 | 0.0 | no | 65.1 | 40.1 | 38.5 | 61.9 | 0.0 | no | 65.1 | 40.1 | 36.3 | 61.9 | 0.0 | no | 65.1 | 40.1 |
| 65W 1 | 65W | 1 | W | 61.9 | 65.1 | 39.5 | 61.9 | 0.0 | no | 65.1 | 40.1 | 38.2 | 61.9 | 0.0 | no | 65.1 | 40.1 | 35.4 | 61.9 | 0.0 | no | 65.1 | 40.1 |
| 65W 2 | 65W | 2 | W | 61.9 | 65.1 | 39.7 | 61.9 | 0.0 | no | 65.1 | 40.1 | 38.4 | 61.9 | 0.0 | no | 65.1 | 40.1 | 35.7 | 61.9 | 0.0 | no | 65.1 | 40.1 |
| 65W 3 | 65W | 3 | W | 61.9 | 65.1 | 41.3 | 61.9 | 0.0 | no | 65.1 | 40.1 | 38.6 | 61.9 | 0.0 | no | 65.1 | 40.1 | 36.3 | 61.9 | 0.0 | no | 65.1 | 40.1 |
| 65W 4 | 65W | 4 | W | 61.9 | 65.1 | 41.6 | 61.9 | 0.0 | no | 65.1 | 40.1 | 39.4 | 61.9 | 0.0 | no | 65.1 | 40.1 | 37.5 | 61.9 | 0.0 | no | 65.1 | 40.1 |
| 65W 5 | 65W | 5 | W | 61.9 | 65.1 | 42.0 | 61.9 | 0.0 | no | 65.1 | 40.1 | 40.5 | 61.9 | 0.0 | no | 65.1 | 40.1 | 41.6 | 61.9 | 0.0 | no | 65.1 | 40.1 |
| 65W 6 | 65W | 6 | W | 61.9 | 65.1 | 42.6 | 61.9 | 0.0 | no | 65.1 | 40.1 | 41.8 | 61.9 | 0.0 | no | 65.1 | 40.1 | 42.9 | 61.9 | 0.0 | no | 65.1 | 40.1 |
| 66N 1 | 66N | 1 | N | 63.4 | 66.6 | 46.6 | 63.5 | 0.1 | no | 66.7 | 41.7 | 62.7 | 66.1 | 2.7 | no | 69.3 | 44.3 | 50.3 | 63.6 | 0.2 | no | 66.8 | 41.8 |
| 66N 2 | 66N | 2 | N | 63.8 | 67.0 | 47.4 | 63.9 | 0.1 | no | 67.1 | 42.1 | 62.0 | 66.0 | 2.2 | no | 69.2 | 44.2 | 50.6 | 64.0 | 0.2 | no | 67.2 | 42.2 |
| 66N 3 | 66N | 3 | N | 63.6 | 66.8 | 48.5 | 63.7 | 0.1 | no | 66.9 | 41.9 | 61.4 | 65.6 | 2.0 | no | 68.8 | 43.8 | 50.9 | 63.8 | 0.2 | no | 67.0 | 42.0 |
| 66N 4 | 66N | 4 | N | 63.5 | 66.7 | 49.7 | 63.7 | 0.2 | no | 66.9 | 41.9 | 60.9 | 65.4 | 1.9 | no | 68.6 | 43.6 | 51.3 | 63.8 | 0.3 | no | 67.0 | 42.0 |
| 66N 5 | 66N | 5 | N | 63.4 | 66.6 | 50.3 | 63.6 | 0.2 | no | 66.8 | 41.8 | 60.8 | 65.3 | 1.9 | no | 68.5 | 43.5 | 51.0 | 63.6 | 0.2 | no | 66.8 | 41.8 |
| 66E 1 | 66E | 1 | E | 61.9 | 65.1 | 40.2 | 61.9 | 0.0 | no | 65.1 | 40.1 | 38.2 | 61.9 | 0.0 | no | 65.1 | 40.1 | 35.4 | 61.9 | 0.0 | no | 65.1 | 40.1 |
| 66E 2 | 66E | 2 | E | 61.9 | 65.1 | 40.7 | 61.9 | 0.0 | no | 65.1 | 40.1 | 38.3 | 61.9 | 0.0 | no | 65.1 | 40.1 | 35.6 | 61.9 | 0.0 | no | 65.1 | 40.1 |
| 66E 3 | 66E | 3 | E | 61.9 | 65.1 | 41.5 | 61.9 | 0.0 | no | 65.1 | 40.1 | 38.4 | 61.9 | 0.0 | no | 65.1 | 40.1 | 35.9 | 61.9 | 0.0 | no | 65.1 | 40.1 |
| 66E 4 | 66E | 4 | E | 61.9 | 65.1 | 42.7 | 61.9 | 0.0 | no | 65.1 | 40.1 | 38.7 | 61.9 | 0.0 | no | 65.1 | 40.1 | 37.3 | 61.9 | 0.0 | no | 65.1 | 40.1 |
| 66E 5 | 66E | 5 | E | 61.9 | 65.1 | 42.9 | 61.9 | 0.0 | no | 65.1 | 40.1 | 39.3 | 61.9 | 0.0 | no | 65.1 | 40.1 | 37.7 | 61.9 | 0.0 | no | 65.1 | 40.1 |
| 66W 1 | 66W | 1 | W | 61.9 | 65.1 | 45.2 | 61.9 | 0.0 | no | 65.1 | 40.1 | 58.9 | 63.6 | 1.7 | no | 66.8 | 41.8 | 49.4 | 62.1 | 0.2 | no | 65.3 | 40.3 |
| 66W 2 | 66W | 2 | W | 61.9 | 65.1 | 46.0 | 62.0 | 0.1 | no | 65.2 | 40.2 | 61.6 | 64.7 | 2.8 | no | 67.9 | 42.9 | 49.6 | 62.1 | 0.2 | no | 65.3 | 40.3 |
| 66W 3 | 66W | 3 | W | 61.9 | 65.1 | 47.2 | 62.0 | 0.1 | no | 65.2 | 40.2 | 61.0 | 64.5 | 2.6 | no | 67.7 | 42.7 | 49.7 | 62.1 | 0.2 | no | 65.3 | 40.3 |
| 66W 4 | 66W | 4 | W | 61.9 | 65.1 | 48.5 | 62.0 | 0.1 | no | 65.2 | 40.2 | 60.5 | 64.2 | 2.3 | no | 67.4 | 42.4 | 49.9 | 62.1 | 0.2 | no | 65.3 | 40.3 |
| 66W 5 | 66W | 5 | W | 61.9 | 65.1 | 49.3 | 62.1 | 0.2 | no | 65.3 | 40.3 | 60.4 | 64.2 | 2.3 | no | 67.4 | 42.4 | 50.1 | 62.1 | 0.2 | no | 65.3 | 40.3 |
| 67S 1 | 67S | 1 | S | 61.9 | 65.1 | 38.4 | 61.9 | 0.0 | no | 65.1 | 40.1 | 37.1 | 61.9 | 0.0 | no | 65.1 | 40.1 | 35.1 | 61.9 | 0.0 | no | 65.1 | 40.1 |
| 67S 2 | 67S | 2 | S | 61.9 | 65.1 | 38.4 | 61.9 | 0.0 | no | 65.1 | 40.1 | 37.2 | 61.9 | 0.0 | no | 65.1 | 40.1 | 35.2 | 61.9 | 0.0 | no | 65.1 | 40.1 |
| 67S 3 | 67S | 3 | S | 61.9 | 65.1 | 39.8 | 61.9 | 0.0 | no | 65.1 | 40.1 | 37.5 | 61.9 | 0.0 | no | 65.1 | 40.1 | 35.5 | 61.9 | 0.0 | no | 65.1 | 40.1 |
| 67S 4 | 67S | 4 | S | 61.9 | 65.1 | 40.0 | 61.9 | 0.0 | no | 65.1 | 40.1 | 37.7 | 61.9 | 0.0 | no | 65.1 | 40.1 | 35.8 | 61.9 | 0.0 | no | 65.1 | 40.1 |
| 67S 5 | 67S | 5 | S | 61.9 | 65.1 | 40.6 | 61.9 | 0.0 | no | 65.1 | 40.1 | 38.9 | 61.9 | 0.0 | no | 65.1 | 40.1 | 37.5 | 61.9 | 0.0 | no | 65.1 | 40.1 |
| 67E 1 | 67E | 1 | E | 61.9 | 65.1 | 38.9 | 61.9 | 0.0 | no | 65.1 | 40.1 | 37.4 | 61.9 | 0.0 | no | 65.1 | 40.1 | 34.6 | 61.9 | 0.0 | no | 65.1 | 40.1 |
| 67E 2 | 67E | 2 | E | 61.9 | 65.1 | 38.9 | 61.9 | 0.0 | no | 65.1 | 40.1 | 37.5 | 61.9 | 0.0 | no | 65.1 | 40.1 | 35.1 | 61.9 | 0.0 | no | 65.1 | 40.1 |
| 67E 3 | 67E | 3 | E | 61.9 | 65.1 | 39.8 | 61.9 | 0.0 | no | 65.1 | 40.1 | 37.6 | 61.9 | 0.0 | no | 65.1 | 40.1 | 35.3 | 61.9 | 0.0 | no | 65.1 | 40.1 |
| 67E 4 | 67E | 4 | E | 61.9 | 65.1 | 41.5 | 61.9 | 0.0 | no | 65.1 | 40.1 | 37.8 | 61.9 | 0.0 | no | 65.1 | 40.1 | 35.6 | 61.9 | 0.0 | no | 65.1 | 40.1 |
| 67E 5 | 67E | 5 | E | 61.9 | 65.1 | 41.6 | 61.9 | 0.0 | no | 65.1 | 40.1 | 38.1 | 61.9 | 0.0 | no | 65.1 | 40.1 | 36.1 | 61.9 | 0.0 | no | 65.1 | 40.1 |
| 67W 1 | 67W | 1 | W | 61.9 | 65.1 | 42.8 | 61.9 | 0.0 | no | 65.1 | 40.1 | 59.4 | 63.8 | 1.9 | no | 67.0 | 42.0 | 46.2 | 62.0 | 0.1 | no | 65.2 | 40.2 |
| 67W 2 | 67W | 2 | W | 61.9 | 65.1 | 43.1 | 61.9 | 0.0 | no | 65.1 | 40.1 | 60.5 | 64.2 | 2.3 | no | 67.4 | 42.4 | 48.2 | 62.0 | 0.1 | no | 65.2 | 40.2 |
| 67W 3 | 67W | 3 | W | 61.9 | 65.1 | 43.6 | 61.9 | 0.0 | no | 65.1 | 40.1 | 60.3 | 64.2 | 2.3 | no | 67.4 | 42.4 | 48.3 | 62.0 | 0.1 | no | 65.2 | 40.2 |
| 67W 4 | 67W | 4 | W | 61.9 | 65.1 | 44.9 | 61.9 | 0.0 | no | 65.1 | 40.1 | 59.6 | 63.9 | 2.0 | no | 67.1 | 42.1 | 48.5 | 62.0 | 0.1 | no | 65.2 | 40.2 |
| 67W 5 | 67W | 5 | W | 61.9 | 65.1 | 45.5 | 62.0 | 0.1 | no | 65.2 | 40.2 | 59.4 | 63.8 | 1.9 | no | 67.0 | 42.0 | 48.6 | 62.1 | 0.2 | no | 65.3 | 40.3 |
| 68N 1 | 68N | 1 | N | 61.9 | 65.1 | 41.7 | 61.9 | 0.0 | no | 65.1 | 40.1 | 41.2 | 61.9 | 0.0 | no | 65.1 | 40.1 | 40.5 | 61.9 | 0.0 | no | 65.1 | 40.1 |

Construction Noise Results
East Harlem Rezoning

| CadnaA Receptor Site | ID | Floor | Façade | Existing | | Demolition, Excavation and Foundation | | | | | | Superstructure and Exteriors | | | | | | Interior Fit Out | | | | | |
|---|---|---|---|---|---|---|---|---|---|---|---|---|---|---|---|---|---|---|---|---|---|---|---|
| | | | | | | Leq | | | | L10 | | Leq | | | | L10 | | Leq | | | | L10 | |
| | | | | Leq(1) | L10 | Const | Total | Change | Exceed? | total | Interior | Const | Total | Change | Exceed? | total | Interior | Const | Total | Change | Exceed? | total | Interior |
| 68N 2 | 68N | 2 | N | 61.9 | 65.1 | 42.2 | 61.9 | 0.0 | no | 65.1 | 40.1 | 42.1 | 61.9 | 0.0 | no | 65.1 | 40.1 | 41.9 | 61.9 | 0.0 | no | 65.1 | 40.1 |
| 68N 3 | 68N | 3 | N | 61.9 | 65.1 | 43.5 | 61.9 | 0.0 | no | 65.1 | 40.1 | 43.9 | 61.9 | 0.0 | no | 65.1 | 40.1 | 44.4 | 61.9 | 0.0 | no | 65.1 | 40.1 |
| 68S 1 | 68S | 1 | S | 61.9 | 65.1 | 39.9 | 61.9 | 0.0 | no | 65.1 | 40.1 | 38.2 | 61.9 | 0.0 | no | 65.1 | 40.1 | 35.9 | 61.9 | 0.0 | no | 65.1 | 40.1 |
| 68S 2 | 68S | 2 | S | 61.9 | 65.1 | 40.2 | 61.9 | 0.0 | no | 65.1 | 40.1 | 38.2 | 61.9 | 0.0 | no | 65.1 | 40.1 | 36.0 | 61.9 | 0.0 | no | 65.1 | 40.1 |
| 68S 3 | 68S | 3 | S | 61.9 | 65.1 | 40.7 | 61.9 | 0.0 | no | 65.1 | 40.1 | 38.4 | 61.9 | 0.0 | no | 65.1 | 40.1 | 36.6 | 61.9 | 0.0 | no | 65.1 | 40.1 |
| 69N1 1 | 69N1 | 1 | N1 | 66.1 | 68.3 | 70.0 | 71.5 | 5.4 | yes | 73.7 | 48.7 | 75.7 | 76.2 | 10.1 | yes | 78.4 | 53.4 | 63.7 | 68.1 | 2.0 | no | 70.3 | 45.3 |
| 69N1 2 | 69N1 | 2 | N1 | 66.2 | 68.4 | 72.8 | 73.7 | 7.5 | yes | 75.9 | 50.9 | 75.3 | 75.8 | 9.6 | yes | 78.0 | 53.0 | 64.2 | 68.3 | 2.1 | no | 70.5 | 45.5 |
| 69N1 3 | 69N1 | 3 | N1 | 66.3 | 68.5 | 74.8 | 75.4 | 9.1 | yes | 77.6 | 52.6 | 75.4 | 75.9 | 9.6 | yes | 78.1 | 53.1 | 64.8 | 68.6 | 2.3 | no | 70.8 | 45.8 |
| 69N1 4 | 69N1 | 4 | N1 | 66.4 | 68.6 | 77.3 | 77.6 | 11.2 | yes | 79.8 | 54.8 | 75.7 | 76.2 | 9.8 | yes | 78.4 | 53.4 | 65.5 | 69.0 | 2.6 | no | 71.2 | 46.2 |
| 69N1 5 | 69N1 | 5 | N1 | 66.6 | 68.8 | 78.2 | 78.5 | 11.9 | yes | 80.7 | 55.7 | 76.1 | 76.6 | 10.0 | yes | 78.8 | 53.8 | 66.6 | 69.6 | 3.0 | yes | 71.8 | 46.8 |
| 69N1 6 | 69N1 | 6 | N1 | 66.6 | 68.8 | 78.9 | 79.1 | 12.5 | yes | 81.3 | 56.3 | 75.6 | 76.1 | 9.5 | yes | 78.3 | 53.3 | 66.5 | 69.6 | 3.0 | yes | 71.8 | 46.8 |
| 69N1 7 | 69N1 | 7 | N1 | 66.4 | 68.6 | 77.9 | 78.2 | 11.8 | yes | 80.4 | 55.4 | 75.5 | 76.0 | 9.6 | yes | 78.2 | 53.2 | 66.2 | 69.3 | 2.9 | yes | 71.5 | 46.5 |
| 69N1 8 | 69N1 | 8 | N1 | 66.2 | 68.4 | 78.8 | 79.0 | 12.8 | yes | 81.2 | 56.2 | 75.4 | 75.9 | 9.7 | yes | 78.1 | 53.1 | 66.2 | 69.2 | 3.0 | yes | 71.4 | 46.4 |
| 69N1 9 | 69N1 | 9 | N1 | 66.0 | 68.2 | 78.7 | 78.9 | 12.9 | yes | 81.1 | 56.1 | 75.5 | 76.0 | 10.0 | yes | 78.2 | 53.2 | 66.4 | 69.2 | 3.2 | yes | 71.4 | 46.4 |
| 69N1 10 | 69N1 | 10 | N1 | 65.9 | 68.1 | 78.7 | 78.9 | 13.0 | yes | 81.1 | 56.1 | 75.3 | 75.8 | 9.9 | yes | 78.0 | 53.0 | 66.9 | 69.4 | 3.5 | yes | 71.6 | 46.6 |
| 69N1 11 | 69N1 | 11 | N1 | 65.8 | 68.0 | 78.8 | 79.0 | 13.2 | yes | 81.2 | 56.2 | 75.2 | 75.7 | 9.9 | yes | 77.9 | 52.9 | 67.2 | 69.6 | 3.8 | yes | 71.8 | 46.8 |
| 69Wint 1 | 68S | 1 | Wint | 61.9 | 64.1 | 63.4 | 65.7 | 3.8 | yes | 67.9 | 42.9 | 72.0 | 72.4 | 10.5 | yes | 74.6 | 49.6 | 57.5 | 63.2 | 1.3 | no | 65.4 | 40.4 |
| 69Wint 2 | 68S | 2 | Wint | 61.9 | 64.1 | 65.1 | 66.8 | 4.9 | yes | 69.0 | 44.0 | 71.6 | 72.0 | 10.1 | yes | 74.2 | 49.2 | 57.7 | 63.3 | 1.4 | no | 65.5 | 40.5 |
| 69Wint 3 | 68S | 3 | Wint | 61.9 | 64.1 | 66.7 | 67.9 | 6.0 | yes | 70.1 | 45.1 | 71.3 | 71.8 | 9.9 | yes | 74.0 | 49.0 | 57.8 | 63.3 | 1.4 | no | 65.5 | 40.5 |
| 69Wint 4 | 68S | 4 | Wint | 61.9 | 64.1 | 67.7 | 68.7 | 6.8 | yes | 70.9 | 45.9 | 71.2 | 71.7 | 9.8 | yes | 73.9 | 48.9 | 57.9 | 63.3 | 1.4 | no | 65.5 | 40.5 |
| 69Wint 5 | 68S | 5 | Wint | 61.9 | 64.1 | 68.6 | 69.4 | 7.5 | yes | 71.6 | 46.6 | 71.0 | 71.5 | 9.6 | yes | 73.7 | 48.7 | 53.4 | 62.4 | 0.5 | no | 64.6 | 39.6 |
| 69Wint 6 | 68S | 6 | Wint | 61.9 | 64.1 | 70.1 | 70.7 | 8.8 | yes | 72.9 | 47.9 | 71.0 | 71.5 | 9.6 | yes | 73.7 | 48.7 | 53.4 | 62.4 | 0.5 | no | 64.6 | 39.6 |
| 69Wint 7 | 68S | 7 | Wint | 61.9 | 64.1 | 70.5 | 71.1 | 9.2 | yes | 73.3 | 48.3 | 70.6 | 71.1 | 9.2 | yes | 73.3 | 48.3 | 53.9 | 62.5 | 0.6 | no | 64.7 | 39.7 |
| 69Wint 8 | 68S | 8 | Wint | 61.9 | 64.1 | 71.0 | 71.5 | 9.6 | yes | 73.7 | 48.7 | 70.4 | 71.0 | 9.1 | yes | 73.2 | 48.2 | 54.1 | 62.5 | 0.6 | no | 64.7 | 39.7 |
| 69Wint 9 | 68S | 9 | Wint | 61.9 | 64.1 | 72.1 | 72.5 | 10.6 | yes | 74.7 | 49.7 | 70.1 | 70.7 | 8.8 | yes | 72.9 | 47.9 | 55.2 | 62.7 | 0.8 | no | 64.9 | 39.9 |
| 69Wint 10 | 68S | 10 | Wint | 61.9 | 64.1 | 72.1 | 72.5 | 10.6 | yes | 74.7 | 49.7 | 70.0 | 70.6 | 8.7 | yes | 72.8 | 47.8 | 56.4 | 62.9 | 1.0 | no | 65.1 | 40.1 |
| 69Wint 11 | 68S | 11 | Wint | 61.9 | 64.1 | 72.1 | 72.5 | 10.6 | yes | 74.7 | 49.7 | 68.1 | 69.0 | 7.1 | yes | 71.2 | 46.2 | 59.5 | 63.8 | 1.9 | no | 66.0 | 41.0 |
| 69Nint 1 | 69Nint | 1 | Nint | 61.9 | 64.1 | 65.2 | 66.9 | 5.0 | yes | 69.1 | 44.1 | 72.5 | 72.9 | 11.0 | yes | 75.1 | 50.1 | 61.5 | 64.7 | 2.8 | no | 66.9 | 41.9 |
| 69Nint 2 | 69Nint | 2 | Nint | 61.9 | 64.1 | 66.3 | 67.6 | 5.7 | yes | 69.8 | 44.8 | 71.7 | 72.1 | 10.2 | yes | 74.3 | 49.3 | 60.2 | 64.1 | 2.2 | no | 66.3 | 41.3 |
| 69Nint 3 | 69Nint | 3 | Nint | 61.9 | 64.1 | 67.7 | 68.7 | 6.8 | yes | 70.9 | 45.9 | 71.7 | 72.1 | 10.2 | yes | 74.3 | 49.3 | 62.0 | 64.9 | 3.0 | no | 67.1 | 42.1 |
| 69Nint 4 | 69Nint | 4 | Nint | 61.9 | 64.1 | 68.7 | 69.5 | 7.6 | yes | 71.7 | 46.7 | 71.7 | 72.1 | 10.2 | yes | 74.3 | 49.3 | 62.2 | 65.0 | 3.1 | yes | 67.2 | 42.2 |
| 69Nint 5 | 69Nint | 5 | Nint | 61.9 | 64.1 | 69.5 | 70.2 | 8.3 | yes | 72.4 | 47.4 | 71.7 | 72.1 | 10.2 | yes | 74.3 | 49.3 | 62.4 | 65.1 | 3.2 | yes | 67.3 | 42.3 |
| 69Nint 6 | 69Nint | 6 | Nint | 61.9 | 64.1 | 70.6 | 71.1 | 9.2 | yes | 73.3 | 48.3 | 72.2 | 72.6 | 10.7 | yes | 74.8 | 49.8 | 62.5 | 65.2 | 3.3 | yes | 67.4 | 42.4 |
| 69Nint 7 | 69Nint | 7 | Nint | 61.9 | 64.1 | 71.6 | 72.0 | 10.1 | yes | 74.2 | 49.2 | 72.2 | 72.6 | 10.7 | yes | 74.8 | 49.8 | 62.7 | 65.3 | 3.4 | yes | 67.5 | 42.5 |
| 69Nint 8 | 69Nint | 8 | Nint | 61.9 | 64.1 | 72.5 | 72.9 | 11.0 | yes | 75.1 | 50.1 | 71.8 | 72.2 | 10.3 | yes | 74.4 | 49.4 | 61.5 | 64.7 | 2.8 | no | 66.9 | 41.9 |
| 69Nint 9 | 69Nint | 9 | Nint | 61.9 | 64.1 | 72.6 | 73.0 | 11.1 | yes | 75.2 | 50.2 | 71.4 | 71.9 | 10.0 | yes | 74.1 | 49.1 | 61.6 | 64.7 | 2.8 | no | 66.9 | 41.9 |
| 69Nint 10 | 69Nint | 10 | Nint | 61.9 | 64.1 | 72.8 | 73.1 | 11.2 | yes | 75.3 | 50.3 | 70.8 | 71.3 | 9.4 | yes | 73.5 | 48.5 | 61.5 | 64.7 | 2.8 | no | 66.9 | 41.9 |
| 69Nint 11 | 69Nint | 11 | Nint | 61.9 | 64.1 | 73.1 | 73.4 | 11.5 | yes | 75.6 | 50.6 | 70.9 | 71.4 | 9.5 | yes | 73.6 | 48.6 | 61.8 | 64.8 | 2.9 | no | 67.0 | 42.0 |
| 69Eint 1 | 68S | 1 | Eint | 62.0 | 64.2 | 66.7 | 68.0 | 6.0 | yes | 70.2 | 45.2 | 73.7 | 74.0 | 12.0 | yes | 76.2 | 51.2 | 61.5 | 64.8 | 2.8 | no | 67.0 | 42.0 |
| 69Eint 2 | 68S | 2 | Eint | 62.1 | 64.3 | 68.4 | 69.3 | 7.2 | yes | 71.5 | 46.5 | 73.2 | 73.5 | 11.4 | yes | 75.7 | 50.7 | 61.7 | 64.9 | 2.8 | no | 67.1 | 42.1 |
| 69Eint 3 | 68S | 3 | Eint | 62.2 | 64.4 | 70.6 | 71.2 | 9.0 | yes | 73.4 | 48.4 | 73.3 | 73.6 | 11.4 | yes | 75.8 | 50.8 | 61.9 | 65.1 | 2.9 | yes | 67.3 | 42.3 |
| 69Eint 4 | 68S | 4 | Eint | 62.4 | 64.6 | 71.1 | 71.6 | 9.2 | yes | 73.8 | 48.8 | 73.3 | 73.6 | 11.2 | yes | 75.8 | 50.8 | 62.1 | 65.3 | 2.9 | yes | 67.5 | 42.5 |
| 69Eint 5 | 68S | 5 | Eint | 62.6 | 64.8 | 72.6 | 73.0 | 10.4 | yes | 75.2 | 50.2 | 73.4 | 73.7 | 11.1 | yes | 75.9 | 50.9 | 62.4 | 65.5 | 2.9 | yes | 67.7 | 42.7 |
| 69Eint 6 | 68S | 6 | Eint | 62.8 | 65.0 | 73.9 | 74.2 | 11.4 | yes | 76.4 | 51.4 | 73.4 | 73.8 | 11.0 | yes | 76.0 | 51.0 | 62.8 | 65.8 | 3.0 | yes | 68.0 | 43.0 |
| 69Eint 7 | 68S | 7 | Eint | 62.8 | 65.0 | 74.2 | 74.5 | 11.7 | yes | 76.7 | 51.7 | 73.5 | 73.9 | 11.1 | yes | 76.1 | 51.1 | 63.0 | 65.9 | 3.1 | yes | 68.1 | 43.1 |
| 69Eint 8 | 68S | 8 | Eint | 62.8 | 65.0 | 74.7 | 75.0 | 12.2 | yes | 77.2 | 52.2 | 73.3 | 73.7 | 10.9 | yes | 75.9 | 50.9 | 63.1 | 66.0 | 3.2 | yes | 68.2 | 43.2 |
| 69Eint 9 | 68S | 9 | Eint | 62.8 | 65.0 | 75.1 | 75.3 | 12.5 | yes | 77.5 | 52.5 | 73.3 | 73.7 | 10.9 | yes | 75.9 | 50.9 | 61.7 | 65.3 | 2.5 | no | 67.5 | 42.5 |

Construction Noise Results
East Harlem Rezoning

| CadnaA Receptor Site | ID | Floor | Façade | Existing | | Demolition, Excavation and Foundation | | | | | | Superstructure and Exteriors | | | | | | Interior Fit Out | | | | | |
|---|---|---|---|---|---|---|---|---|---|---|---|---|---|---|---|---|---|---|---|---|---|---|---|
| | | | | | | Leq | | | Exceed? | L10 | | Leq | | | Exceed? | L10 | | Leq | | | Exceed? | L10 | |
| | | | | Leq(1) | L10 | Const | Total | Change | | total | Interior | Const | Total | Change | | total | Interior | Const | Total | Change | | total | Interior |
| 69Eint 10 | 68S | 10 | Eint | 62.8 | 65.0 | 74.4 | 74.7 | 11.9 | yes | 76.9 | 51.9 | 73.1 | 73.5 | 10.7 | yes | 75.7 | 50.7 | 61.5 | 65.2 | 2.4 | no | 67.4 | 42.4 |
| 69Eint 11 | 68S | 11 | Eint | 62.8 | 65.0 | 74.5 | 74.8 | 12.0 | yes | 77.0 | 52.0 | 71.9 | 72.4 | 9.6 | yes | 74.6 | 49.6 | 61.5 | 65.2 | 2.4 | no | 67.4 | 42.4 |
| 69N2 1 | 69N2 | 1 | N2 | 63.1 | 65.3 | 66.4 | 68.1 | 5.0 | yes | 70.3 | 45.3 | 72.6 | 73.1 | 10.0 | yes | 75.3 | 50.3 | 59.3 | 64.6 | 1.5 | no | 66.8 | 41.8 |
| 69N2 2 | 69N2 | 2 | N2 | 63.5 | 65.7 | 68.3 | 69.5 | 6.0 | yes | 71.7 | 46.7 | 72.3 | 72.8 | 9.3 | yes | 75.0 | 50.0 | 59.5 | 65.0 | 1.5 | no | 67.2 | 42.2 |
| 69N2 3 | 69N2 | 3 | N2 | 63.7 | 65.9 | 70.8 | 71.6 | 7.9 | yes | 73.8 | 48.8 | 72.3 | 72.9 | 9.2 | yes | 75.1 | 50.1 | 59.9 | 65.2 | 1.5 | no | 67.4 | 42.4 |
| 69N2 4 | 69N2 | 4 | N2 | 63.9 | 66.1 | 72.2 | 72.8 | 8.9 | yes | 75.0 | 50.0 | 72.3 | 72.9 | 9.0 | yes | 75.1 | 50.1 | 60.2 | 65.4 | 1.5 | no | 67.6 | 42.6 |
| 69N2 5 | 69N2 | 5 | N2 | 64.0 | 66.2 | 73.6 | 74.1 | 10.1 | yes | 76.3 | 51.3 | 72.4 | 73.0 | 9.0 | yes | 75.2 | 50.2 | 60.5 | 65.6 | 1.6 | no | 67.8 | 42.8 |
| 69N2 6 | 69N2 | 6 | N2 | 64.1 | 66.3 | 74.3 | 74.7 | 10.6 | yes | 76.9 | 51.9 | 72.3 | 72.9 | 8.8 | yes | 75.1 | 50.1 | 60.4 | 65.6 | 1.5 | no | 67.8 | 42.8 |
| 69N2 7 | 69N2 | 7 | N2 | 64.1 | 66.3 | 73.5 | 74.0 | 9.9 | yes | 76.2 | 51.2 | 72.1 | 72.7 | 8.6 | yes | 74.9 | 49.9 | 60.7 | 65.7 | 1.6 | no | 67.9 | 42.9 |
| 69N2 8 | 69N2 | 8 | N2 | 64.0 | 66.2 | 73.7 | 74.1 | 10.1 | yes | 76.3 | 51.3 | 72.0 | 72.6 | 8.6 | yes | 74.8 | 49.8 | 60.8 | 65.7 | 1.7 | no | 67.9 | 42.9 |
| 69N2 9 | 69N2 | 9 | N2 | 63.9 | 66.1 | 74.3 | 74.7 | 10.8 | yes | 76.9 | 51.9 | 71.9 | 72.5 | 8.6 | yes | 74.7 | 49.7 | 61.0 | 65.7 | 1.8 | no | 67.9 | 42.9 |
| 69N2 10 | 69N2 | 10 | N2 | 63.8 | 66.0 | 74.3 | 74.7 | 10.9 | yes | 76.9 | 51.9 | 72.0 | 72.6 | 8.8 | yes | 74.8 | 49.8 | 61.2 | 65.7 | 1.9 | no | 67.9 | 42.9 |
| 69N2 11 | 69N2 | 11 | N2 | 63.7 | 65.9 | 74.2 | 74.6 | 10.9 | yes | 76.8 | 51.8 | 72.0 | 72.6 | 8.9 | yes | 74.8 | 49.8 | 61.5 | 65.7 | 2.0 | no | 67.9 | 42.9 |
| 69E 1 | 69E | 1 | E | 62.5 | 64.7 | 60.2 | 64.5 | 2.0 | no | 66.7 | 41.7 | 60.7 | 64.7 | 2.2 | no | 66.9 | 41.9 | 50.6 | 62.8 | 0.3 | no | 65.0 | 40.0 |
| 69E 2 | 69E | 2 | E | 63.3 | 65.5 | 60.9 | 65.3 | 2.0 | no | 67.5 | 42.5 | 59.9 | 64.9 | 1.6 | no | 67.1 | 42.1 | 51.3 | 63.6 | 0.3 | no | 65.8 | 40.8 |
| 69E 3 | 69E | 3 | E | 63.4 | 65.6 | 61.4 | 65.5 | 2.1 | no | 67.7 | 42.7 | 59.6 | 64.9 | 1.5 | no | 67.1 | 42.1 | 51.6 | 63.7 | 0.3 | no | 65.9 | 40.9 |
| 69E 4 | 69E | 4 | E | 63.4 | 65.6 | 61.8 | 65.7 | 2.3 | no | 67.9 | 42.9 | 59.9 | 65.0 | 1.6 | no | 67.2 | 42.2 | 52.4 | 63.7 | 0.3 | no | 65.9 | 40.9 |
| 69E 5 | 69E | 5 | E | 63.2 | 65.4 | 62.6 | 65.9 | 2.7 | no | 68.1 | 43.1 | 56.6 | 64.1 | 0.9 | no | 66.3 | 41.3 | 48.6 | 63.3 | 0.1 | no | 65.5 | 40.5 |
| 69E 6 | 69E | 6 | E | 63.0 | 65.2 | 64.8 | 67.0 | 4.0 | yes | 69.2 | 44.2 | 49.1 | 63.2 | 0.2 | no | 65.4 | 40.4 | 47.6 | 63.1 | 0.1 | no | 65.3 | 40.3 |
| 69E 7 | 69E | 7 | E | 62.6 | 64.8 | 64.9 | 66.9 | 4.3 | yes | 69.1 | 44.1 | 49.3 | 62.8 | 0.2 | no | 65.0 | 40.0 | 47.7 | 62.7 | 0.1 | no | 64.9 | 39.9 |
| 69E 8 | 69E | 8 | E | 62.4 | 64.6 | 65.0 | 66.9 | 4.5 | yes | 69.1 | 44.1 | 49.4 | 62.6 | 0.2 | no | 64.8 | 39.8 | 48.0 | 62.6 | 0.2 | no | 64.8 | 39.8 |
| 69E 9 | 69E | 9 | E | 62.1 | 64.3 | 65.6 | 67.2 | 5.1 | yes | 69.4 | 44.4 | 49.5 | 62.3 | 0.2 | no | 64.5 | 39.5 | 48.2 | 62.3 | 0.2 | no | 64.5 | 39.5 |
| 69E 10 | 69E | 10 | E | 61.9 | 64.1 | 65.4 | 67.0 | 5.1 | yes | 69.2 | 44.2 | 49.5 | 62.1 | 0.2 | no | 64.3 | 39.3 | 48.3 | 62.0 | 0.1 | no | 64.2 | 39.2 |
| 69E 11 | 69E | 11 | E | 61.9 | 64.1 | 61.6 | 64.7 | 2.8 | no | 66.9 | 41.9 | 49.9 | 62.1 | 0.2 | no | 64.3 | 39.3 | 49.5 | 62.1 | 0.2 | no | 64.3 | 39.3 |
| 69S 1 | 69S | 1 | S | 62.0 | 64.2 | 51.6 | 62.4 | 0.4 | no | 64.6 | 39.6 | 49.2 | 62.2 | 0.2 | no | 64.4 | 39.4 | 47.8 | 62.2 | 0.2 | no | 64.4 | 39.4 |
| 69S 2 | 69S | 2 | S | 62.7 | 64.9 | 52.0 | 63.1 | 0.4 | no | 65.3 | 40.3 | 49.4 | 62.9 | 0.2 | no | 65.1 | 40.1 | 48.0 | 62.8 | 0.1 | no | 65.0 | 40.0 |
| 69S 3 | 69S | 3 | S | 63.0 | 65.2 | 52.8 | 63.4 | 0.4 | no | 65.6 | 40.6 | 49.5 | 63.2 | 0.2 | no | 65.4 | 40.4 | 48.2 | 63.1 | 0.1 | no | 65.3 | 40.3 |
| 69S 4 | 69S | 4 | S | 63.3 | 65.5 | 53.0 | 63.7 | 0.4 | no | 65.9 | 40.9 | 49.7 | 63.5 | 0.2 | no | 65.7 | 40.7 | 48.5 | 63.4 | 0.1 | no | 65.6 | 40.6 |
| 69S 5 | 69S | 5 | S | 63.6 | 65.8 | 53.1 | 64.0 | 0.4 | no | 66.2 | 41.2 | 49.9 | 63.8 | 0.2 | no | 66.0 | 41.0 | 48.8 | 63.7 | 0.1 | no | 65.9 | 40.9 |
| 69S 6 | 69S | 6 | S | 63.7 | 65.9 | 53.1 | 64.1 | 0.4 | no | 66.3 | 41.3 | 50.1 | 63.9 | 0.2 | no | 66.1 | 41.1 | 49.0 | 63.8 | 0.1 | no | 66.0 | 41.0 |
| 69S 7 | 69S | 7 | S | 63.7 | 65.9 | 53.5 | 64.1 | 0.4 | no | 66.3 | 41.3 | 50.3 | 63.9 | 0.2 | no | 66.1 | 41.1 | 49.3 | 63.9 | 0.2 | no | 66.1 | 41.1 |
| 69S 8 | 69S | 8 | S | 63.8 | 66.0 | 53.6 | 64.2 | 0.4 | no | 66.4 | 41.4 | 50.6 | 64.0 | 0.2 | no | 66.2 | 41.2 | 49.7 | 64.0 | 0.2 | no | 66.2 | 41.2 |
| 69S 9 | 69S | 9 | S | 63.9 | 66.1 | 53.7 | 64.3 | 0.4 | no | 66.5 | 41.5 | 50.9 | 64.1 | 0.2 | no | 66.3 | 41.3 | 50.1 | 64.1 | 0.2 | no | 66.3 | 41.3 |
| 69S 10 | 69S | 10 | S | 63.9 | 66.1 | 53.9 | 64.3 | 0.4 | no | 66.5 | 41.5 | 51.2 | 64.1 | 0.2 | no | 66.3 | 41.3 | 50.7 | 64.1 | 0.2 | no | 66.3 | 41.3 |
| 69S 11 | 69S | 11 | S | 63.9 | 66.1 | 54.4 | 64.4 | 0.5 | no | 66.6 | 41.6 | 52.1 | 64.2 | 0.3 | no | 66.4 | 41.4 | 52.1 | 64.2 | 0.3 | no | 66.4 | 41.4 |
| 69W 1 | 69W | 1 | W | 66.1 | 68.3 | 67.2 | 69.7 | 3.6 | yes | 71.9 | 46.9 | 72.1 | 73.1 | 7.0 | yes | 75.3 | 50.3 | 64.0 | 68.2 | 2.1 | no | 70.4 | 45.4 |
| 69W 2 | 69W | 2 | W | 66.5 | 68.7 | 69.4 | 71.2 | 4.7 | yes | 73.4 | 48.4 | 72.5 | 73.5 | 7.0 | yes | 75.7 | 50.7 | 67.7 | 70.2 | 3.7 | yes | 72.4 | 47.4 |
| 69W 3 | 69W | 3 | W | 66.9 | 69.1 | 70.5 | 72.1 | 5.2 | yes | 74.3 | 49.3 | 72.5 | 73.6 | 6.7 | yes | 75.8 | 50.8 | 67.8 | 70.4 | 3.5 | yes | 72.6 | 47.6 |
| 69W 4 | 69W | 4 | W | 67.2 | 69.4 | 71.9 | 73.2 | 6.0 | yes | 75.4 | 50.4 | 72.6 | 73.7 | 6.5 | yes | 75.9 | 50.9 | 67.9 | 70.6 | 3.4 | yes | 72.8 | 47.8 |
| 69W 5 | 69W | 5 | W | 67.5 | 69.7 | 73.2 | 74.2 | 6.7 | yes | 76.4 | 51.4 | 72.6 | 73.8 | 6.3 | yes | 76.0 | 51.0 | 68.0 | 70.8 | 3.3 | yes | 73.0 | 48.0 |
| 69W 6 | 69W | 6 | W | 67.7 | 69.9 | 74.3 | 75.2 | 7.5 | yes | 77.4 | 52.4 | 72.7 | 73.9 | 6.2 | yes | 76.1 | 51.1 | 68.1 | 70.9 | 3.2 | yes | 73.1 | 48.1 |
| 69W 7 | 69W | 7 | W | 67.8 | 70.0 | 74.6 | 75.4 | 7.6 | yes | 77.6 | 52.6 | 72.8 | 74.0 | 6.2 | yes | 76.2 | 51.2 | 68.3 | 71.1 | 3.3 | yes | 73.3 | 48.3 |
| 69W 8 | 69W | 8 | W | 68.1 | 70.3 | 74.8 | 75.6 | 7.5 | yes | 77.8 | 52.8 | 71.8 | 73.3 | 5.2 | yes | 75.5 | 50.5 | 65.4 | 70.0 | 1.9 | no | 72.2 | 47.2 |
| 69W 9 | 69W | 9 | W | 68.2 | 70.4 | 75.4 | 76.2 | 8.0 | yes | 78.4 | 53.4 | 71.8 | 73.4 | 5.2 | yes | 75.6 | 50.6 | 65.9 | 70.2 | 2.0 | no | 72.4 | 47.4 |
| 69W 10 | 69W | 10 | W | 68.0 | 70.2 | 75.9 | 76.6 | 8.6 | yes | 78.8 | 53.8 | 71.8 | 73.3 | 5.3 | yes | 75.5 | 50.5 | 65.8 | 70.0 | 2.0 | no | 72.2 | 47.2 |
| 69W 11 | 69W | 11 | W | 67.9 | 70.1 | 74.8 | 75.6 | 7.7 | yes | 77.8 | 52.8 | 72.6 | 73.9 | 6.0 | yes | 76.1 | 51.1 | 68.6 | 71.3 | 3.4 | yes | 73.5 | 48.5 |
| 70N 1 | 70N | 1 | N | 61.9 | 64.1 | 62.7 | 65.3 | 3.4 | yes | 67.5 | 42.5 | 70.0 | 70.6 | 8.7 | yes | 72.8 | 47.8 | 60.4 | 64.2 | 2.3 | no | 66.4 | 41.4 |

Construction Noise Results
East Harlem Rezoning

| CadnaA Receptor Site | ID | Floor | Façade | Existing | | Demolition, Excavation and Foundation | | | | | | Superstructure and Exteriors | | | | | | Interior Fit Out | | | | | |
|---|---|---|---|---|---|---|---|---|---|---|---|---|---|---|---|---|---|---|---|---|---|---|---|
| | | | | | | Leq | | | Exceed? | L10 | | Leq | | | Exceed? | L10 | | Leq | | | Exceed? | L10 | |
| | | | | Leq(1) | L10 | Const | Total | Change | | total | Interior | Const | Total | Change | | total | Interior | Const | Total | Change | | total | Interior |
| 70N 2 | 70N | 2 | N | 61.9 | 64.1 | 65.3 | 66.9 | 5.0 | yes | 69.1 | 44.1 | 69.8 | 70.4 | 8.5 | yes | 72.6 | 47.6 | 62.8 | 65.4 | 3.5 | yes | 67.6 | 42.6 |
| 70N 3 | 70N | 3 | N | 62.1 | 64.3 | 65.5 | 67.1 | 5.0 | yes | 69.3 | 44.3 | 69.8 | 70.5 | 8.4 | yes | 72.7 | 47.7 | 63.2 | 65.7 | 3.6 | yes | 67.9 | 42.9 |
| 70N 4 | 70N | 4 | N | 62.4 | 64.6 | 65.7 | 67.4 | 5.0 | yes | 69.6 | 44.6 | 69.8 | 70.5 | 8.1 | yes | 72.7 | 47.7 | 63.2 | 65.8 | 3.4 | yes | 68.0 | 43.0 |
| 70N 5 | 70N | 5 | N | 62.6 | 64.8 | 66.2 | 67.8 | 5.2 | yes | 70.0 | 45.0 | 69.8 | 70.6 | 8.0 | yes | 72.8 | 47.8 | 62.4 | 65.5 | 2.9 | yes | 67.7 | 42.7 |
| 70N 6 | 70N | 6 | N | 62.8 | 65.0 | 66.5 | 68.0 | 5.2 | yes | 70.2 | 45.2 | 69.2 | 70.1 | 7.3 | yes | 72.3 | 47.3 | 62.2 | 65.5 | 2.7 | no | 67.7 | 42.7 |
| 70N 7 | 70N | 7 | N | 62.9 | 65.1 | 66.8 | 68.3 | 5.4 | yes | 70.5 | 45.5 | 68.6 | 69.6 | 6.7 | yes | 71.8 | 46.8 | 62.0 | 65.5 | 2.6 | no | 67.7 | 42.7 |
| 70N 8 | 70N | 8 | N | 63.1 | 65.3 | 66.9 | 68.4 | 5.3 | yes | 70.6 | 45.6 | 68.3 | 69.4 | 6.3 | yes | 71.6 | 46.6 | 61.8 | 65.5 | 2.4 | no | 67.7 | 42.7 |
| 70N 9 | 70N | 9 | N | 63.1 | 65.3 | 67.3 | 68.7 | 5.6 | yes | 70.9 | 45.9 | 68.3 | 69.4 | 6.3 | yes | 71.6 | 46.6 | 61.6 | 65.4 | 2.3 | no | 67.6 | 42.6 |
| 70N 10 | 70N | 10 | N | 63.2 | 65.4 | 67.8 | 69.1 | 5.9 | yes | 71.3 | 46.3 | 68.7 | 69.8 | 6.6 | yes | 72.0 | 47.0 | 61.6 | 65.5 | 2.3 | no | 67.7 | 42.7 |
| 70N 11 | 70N | 11 | N | 62.7 | 64.9 | 67.9 | 69.0 | 6.3 | yes | 71.2 | 46.2 | 69.5 | 70.3 | 7.6 | yes | 72.5 | 47.5 | 61.5 | 65.2 | 2.5 | no | 67.4 | 42.4 |
| 70N 12 | 70N | 12 | N | 62.1 | 64.3 | 67.9 | 68.9 | 6.8 | yes | 71.1 | 46.1 | 69.8 | 70.5 | 8.4 | yes | 72.7 | 47.7 | 59.7 | 64.1 | 2.0 | no | 66.3 | 41.3 |
| 70E 1 | 70E | 1 | E | 62.0 | 64.2 | 55.7 | 62.9 | 0.9 | no | 65.1 | 40.1 | 54.0 | 62.6 | 0.6 | no | 64.8 | 39.8 | 50.3 | 62.3 | 0.3 | no | 64.5 | 39.5 |
| 70E 2 | 70E | 2 | E | 62.8 | 65.0 | 57.5 | 63.9 | 1.1 | no | 66.1 | 41.1 | 54.3 | 63.4 | 0.6 | no | 65.6 | 40.6 | 51.4 | 63.1 | 0.3 | no | 65.3 | 40.3 |
| 70E 3 | 70E | 3 | E | 62.9 | 65.1 | 57.6 | 64.0 | 1.1 | no | 66.2 | 41.2 | 54.6 | 63.5 | 0.6 | no | 65.7 | 40.7 | 52.0 | 63.2 | 0.3 | no | 65.4 | 40.4 |
| 70E 4 | 70E | 4 | E | 62.8 | 65.0 | 57.8 | 64.0 | 1.2 | no | 66.2 | 41.2 | 54.8 | 63.4 | 0.6 | no | 65.6 | 40.6 | 52.2 | 63.2 | 0.4 | no | 65.4 | 40.4 |
| 70E 5 | 70E | 5 | E | 62.6 | 64.8 | 57.9 | 63.9 | 1.3 | no | 66.1 | 41.1 | 54.9 | 63.3 | 0.7 | no | 65.5 | 40.5 | 52.4 | 63.0 | 0.4 | no | 65.2 | 40.2 |
| 70E 6 | 70E | 6 | E | 62.0 | 64.2 | 57.6 | 63.3 | 1.3 | no | 65.5 | 40.5 | 55.0 | 62.8 | 0.8 | no | 65.0 | 40.0 | 51.3 | 62.4 | 0.4 | no | 64.6 | 39.6 |
| 70E 7 | 70E | 7 | E | 61.9 | 64.1 | 55.0 | 62.7 | 0.8 | no | 64.9 | 39.9 | 53.3 | 62.4 | 0.5 | no | 64.6 | 39.6 | 51.3 | 62.2 | 0.3 | no | 64.4 | 39.4 |
| 70E 8 | 70E | 8 | E | 61.9 | 64.1 | 54.9 | 62.6 | 0.7 | no | 64.8 | 39.8 | 53.0 | 62.4 | 0.5 | no | 64.6 | 39.6 | 51.0 | 62.2 | 0.3 | no | 64.4 | 39.4 |
| 70E 9 | 70E | 9 | E | 61.9 | 64.1 | 54.8 | 62.6 | 0.7 | no | 64.8 | 39.8 | 52.9 | 62.4 | 0.5 | no | 64.6 | 39.6 | 50.8 | 62.2 | 0.3 | no | 64.4 | 39.4 |
| 70E 10 | 70E | 10 | E | 61.9 | 64.1 | 54.5 | 62.6 | 0.7 | no | 64.8 | 39.8 | 52.5 | 62.3 | 0.4 | no | 64.5 | 39.5 | 50.2 | 62.1 | 0.2 | no | 64.3 | 39.3 |
| 70E 11 | 70E | 11 | E | 61.9 | 64.1 | 54.4 | 62.6 | 0.7 | no | 64.8 | 39.8 | 52.4 | 62.3 | 0.4 | no | 64.5 | 39.5 | 50.1 | 62.1 | 0.2 | no | 64.3 | 39.3 |
| 70E 12 | 70E | 12 | E | 61.9 | 64.1 | 55.1 | 62.7 | 0.8 | no | 64.9 | 39.9 | 52.4 | 62.3 | 0.4 | no | 64.5 | 39.5 | 50.0 | 62.1 | 0.2 | no | 64.3 | 39.3 |
| 70S 1 | 70S | 1 | S | 62.2 | 64.4 | 67.0 | 68.2 | 6.0 | yes | 70.4 | 45.4 | 67.9 | 68.9 | 6.7 | yes | 71.1 | 46.1 | 53.5 | 62.7 | 0.5 | no | 64.9 | 39.9 |
| 70S 2 | 70S | 2 | S | 62.8 | 65.0 | 70.2 | 70.9 | 8.1 | yes | 73.1 | 48.1 | 66.7 | 68.2 | 5.4 | yes | 70.4 | 45.4 | 54.0 | 63.3 | 0.5 | no | 65.5 | 40.5 |
| 70S 3 | 70S | 3 | S | 63.0 | 65.2 | 73.4 | 73.8 | 10.8 | yes | 76.0 | 51.0 | 66.6 | 68.2 | 5.2 | yes | 70.4 | 45.4 | 54.2 | 63.5 | 0.5 | no | 65.7 | 40.7 |
| 70S 4 | 70S | 4 | S | 63.1 | 65.3 | 73.9 | 74.2 | 11.1 | yes | 76.4 | 51.4 | 66.6 | 68.2 | 5.1 | yes | 70.4 | 45.4 | 54.1 | 63.6 | 0.5 | no | 65.8 | 40.8 |
| 70S 5 | 70S | 5 | S | 63.3 | 65.5 | 74.4 | 74.7 | 11.4 | yes | 76.9 | 51.9 | 66.7 | 68.3 | 5.0 | yes | 70.5 | 45.5 | 54.3 | 63.8 | 0.5 | no | 66.0 | 41.0 |
| 70S 6 | 70S | 6 | S | 63.3 | 65.5 | 75.2 | 75.5 | 12.2 | yes | 77.7 | 52.7 | 66.4 | 68.1 | 4.8 | yes | 70.3 | 45.3 | 54.4 | 63.8 | 0.5 | no | 66.0 | 41.0 |
| 70S 7 | 70S | 7 | S | 63.3 | 65.5 | 75.1 | 75.4 | 12.1 | yes | 77.6 | 52.6 | 63.5 | 66.4 | 3.1 | yes | 68.6 | 43.6 | 54.1 | 63.8 | 0.5 | no | 66.0 | 41.0 |
| 70S 8 | 70S | 8 | S | 63.2 | 65.4 | 74.9 | 75.2 | 12.0 | yes | 77.4 | 52.4 | 63.6 | 66.4 | 3.2 | yes | 68.6 | 43.6 | 54.3 | 63.7 | 0.5 | no | 65.9 | 40.9 |
| 70S 9 | 70S | 9 | S | 63.1 | 65.3 | 74.8 | 75.1 | 12.0 | yes | 77.3 | 52.3 | 64.1 | 66.6 | 3.5 | yes | 68.8 | 43.8 | 54.5 | 63.7 | 0.6 | no | 65.9 | 40.9 |
| 70S 10 | 70S | 10 | S | 63.0 | 65.2 | 74.7 | 75.0 | 12.0 | yes | 77.2 | 52.2 | 64.1 | 66.6 | 3.6 | yes | 68.8 | 43.8 | 54.8 | 63.6 | 0.6 | no | 65.8 | 40.8 |
| 70S 11 | 70S | 11 | S | 62.9 | 65.1 | 74.6 | 74.9 | 12.0 | yes | 77.1 | 52.1 | 63.6 | 66.3 | 3.4 | yes | 68.5 | 43.5 | 55.3 | 63.6 | 0.7 | no | 65.8 | 40.8 |
| 70S 12 | 70S | 12 | S | 62.9 | 65.1 | 74.5 | 74.8 | 11.9 | yes | 77.0 | 52.0 | 64.1 | 66.6 | 3.7 | yes | 68.8 | 43.8 | 56.2 | 63.7 | 0.8 | no | 65.9 | 40.9 |
| 70Wint 1 | 70Wint | 1 | Wint | 64.0 | 66.2 | 69.6 | 70.7 | 6.7 | yes | 72.9 | 47.9 | 77.1 | 77.3 | 13.3 | yes | 79.5 | 54.5 | 54.1 | 64.4 | 0.4 | no | 66.6 | 41.6 |
| 70Wint 2 | 70Wint | 2 | Wint | 64.3 | 66.5 | 73.8 | 74.3 | 10.0 | yes | 76.5 | 51.5 | 77.6 | 77.8 | 13.5 | yes | 80.0 | 55.0 | 54.5 | 64.7 | 0.4 | no | 66.9 | 41.9 |
| 70Wint 3 | 70Wint | 3 | Wint | 64.4 | 66.6 | 77.3 | 77.5 | 13.1 | yes | 79.7 | 54.7 | 78.0 | 78.2 | 13.8 | yes | 80.4 | 55.4 | 54.4 | 64.8 | 0.4 | no | 67.0 | 42.0 |
| 70Wint 4 | 70Wint | 4 | Wint | 64.6 | 66.8 | 77.4 | 77.6 | 13.0 | yes | 79.8 | 54.8 | 78.0 | 78.2 | 13.6 | yes | 80.4 | 55.4 | 55.0 | 65.1 | 0.5 | no | 67.3 | 42.3 |
| 70Wint 5 | 70Wint | 5 | Wint | 64.8 | 67.0 | 77.4 | 77.6 | 12.8 | yes | 79.8 | 54.8 | 77.8 | 78.0 | 13.2 | yes | 80.2 | 55.2 | 55.4 | 65.3 | 0.5 | no | 67.5 | 42.5 |
| 70Wint 6 | 70Wint | 6 | Wint | 65.0 | 67.2 | 77.6 | 77.8 | 12.8 | yes | 80.0 | 55.0 | 77.8 | 78.0 | 13.0 | yes | 80.2 | 55.2 | 56.3 | 65.5 | 0.5 | no | 67.7 | 42.7 |
| 70Wint 7 | 70Wint | 7 | Wint | 65.0 | 67.2 | 77.5 | 77.7 | 12.7 | yes | 79.9 | 54.9 | 77.9 | 78.1 | 13.1 | yes | 80.3 | 55.3 | 57.2 | 65.7 | 0.7 | no | 67.9 | 42.9 |
| 70Wint 8 | 70Wint | 8 | Wint | 65.0 | 67.2 | 77.6 | 77.8 | 12.8 | yes | 80.0 | 55.0 | 77.7 | 77.9 | 12.9 | yes | 80.1 | 55.1 | 57.7 | 65.7 | 0.7 | no | 67.9 | 42.9 |
| 70Wint 9 | 70Wint | 9 | Wint | 64.9 | 67.1 | 77.9 | 78.1 | 13.2 | yes | 80.3 | 55.3 | 77.3 | 77.5 | 12.6 | yes | 79.7 | 54.7 | 52.4 | 65.1 | 0.2 | no | 67.3 | 42.3 |
| 70Wint 10 | 70Wint | 10 | Wint | 64.9 | 67.1 | 77.8 | 78.0 | 13.1 | yes | 80.2 | 55.2 | 77.0 | 77.3 | 12.4 | yes | 79.5 | 54.5 | 52.6 | 65.1 | 0.2 | no | 67.3 | 42.3 |
| 70Wint 11 | 70Wint | 11 | Wint | 64.8 | 67.0 | 77.7 | 77.9 | 13.1 | yes | 80.1 | 55.1 | 76.8 | 77.1 | 12.3 | yes | 79.3 | 54.3 | 53.5 | 65.1 | 0.3 | no | 67.3 | 42.3 |
| 70Wint 12 | 70Wint | 12 | Wint | 64.8 | 67.0 | 77.5 | 77.7 | 12.9 | yes | 79.9 | 54.9 | 76.1 | 76.4 | 11.6 | yes | 78.6 | 53.6 | 54.0 | 65.1 | 0.3 | no | 67.3 | 42.3 |

Construction Noise Results
East Harlem Rezoning

| CadnaA Receptor Site | ID | Floor | Façade | Existing | | Demolition, Excavation and Foundation | | | | | | Superstructure and Exteriors | | | | | | Interior Fit Out | | | | | |
|---|---|---|---|---|---|---|---|---|---|---|---|---|---|---|---|---|---|---|---|---|---|---|---|
| | | | | | | Leq | | | | L10 | | Leq | | | | L10 | | Leq | | | | L10 | |
| | | | | Leq(1) | L10 | Const | Total | Change | Exceed? | total | Interior | Const | Total | Change | Exceed? | total | Interior | Const | Total | Change | Exceed? | total | Interior |
| 70Sint 1 | 70Sint | 1 | Sint | 64.7 | 66.9 | 69.6 | 70.8 | 6.1 | yes | 73.0 | 48.0 | 78.6 | 78.8 | 14.1 | yes | 81.0 | 56.0 | 56.1 | 65.3 | 0.6 | no | 67.5 | 42.5 |
| 70Sint 2 | 70Sint | 2 | Sint | 64.9 | 67.1 | 72.6 | 73.3 | 8.4 | yes | 75.5 | 50.5 | 78.8 | 79.0 | 14.1 | yes | 81.2 | 56.2 | 56.5 | 65.5 | 0.6 | no | 67.7 | 42.7 |
| 70Sint 3 | 70Sint | 3 | Sint | 65.0 | 67.2 | 74.6 | 75.1 | 10.1 | yes | 77.3 | 52.3 | 78.9 | 79.1 | 14.1 | yes | 81.3 | 56.3 | 54.2 | 65.3 | 0.3 | no | 67.5 | 42.5 |
| 70Sint 4 | 70Sint | 4 | Sint | 65.1 | 67.3 | 78.2 | 78.4 | 13.3 | yes | 80.6 | 55.6 | 79.6 | 79.8 | 14.7 | yes | 82.0 | 57.0 | 54.4 | 65.5 | 0.4 | no | 67.7 | 42.7 |
| 70Sint 5 | 70Sint | 5 | Sint | 65.3 | 67.5 | 77.8 | 78.0 | 12.7 | yes | 80.2 | 55.2 | 80.0 | 80.1 | 14.8 | yes | 82.3 | 57.3 | 54.7 | 65.7 | 0.4 | no | 67.9 | 42.9 |
| 70Sint 6 | 70Sint | 6 | Sint | 65.5 | 67.7 | 78.2 | 78.4 | 12.9 | yes | 80.6 | 55.6 | 79.4 | 79.6 | 14.1 | yes | 81.8 | 56.8 | 55.1 | 65.9 | 0.4 | no | 68.1 | 43.1 |
| 70Sint 7 | 70Sint | 7 | Sint | 65.5 | 67.7 | 78.2 | 78.4 | 12.9 | yes | 80.6 | 55.6 | 79.2 | 79.4 | 13.9 | yes | 81.6 | 56.6 | 55.5 | 65.9 | 0.4 | no | 68.1 | 43.1 |
| 70Sint 8 | 70Sint | 8 | Sint | 65.5 | 67.7 | 78.2 | 78.4 | 12.9 | yes | 80.6 | 55.6 | 79.2 | 79.4 | 13.9 | yes | 81.6 | 56.6 | 55.7 | 65.9 | 0.4 | no | 68.1 | 43.1 |
| 70Sint 9 | 70Sint | 9 | Sint | 65.3 | 67.5 | 78.0 | 78.2 | 12.9 | yes | 80.4 | 55.4 | 79.4 | 79.6 | 14.3 | yes | 81.8 | 56.8 | 57.0 | 65.9 | 0.6 | no | 68.1 | 43.1 |
| 70Sint 10 | 70Sint | 10 | Sint | 65.3 | 67.5 | 78.0 | 78.2 | 12.9 | yes | 80.4 | 55.4 | 78.9 | 79.1 | 13.8 | yes | 81.3 | 56.3 | 57.8 | 66.0 | 0.7 | no | 68.2 | 43.2 |
| 70Sint 11 | 70Sint | 11 | Sint | 65.2 | 67.4 | 78.0 | 78.2 | 13.0 | yes | 80.4 | 55.4 | 78.3 | 78.5 | 13.3 | yes | 80.7 | 55.7 | 59.9 | 66.3 | 1.1 | no | 68.5 | 43.5 |
| 70Sint 12 | 70Sint | 12 | Sint | 65.2 | 67.4 | 78.1 | 78.3 | 13.1 | yes | 80.5 | 55.5 | 77.8 | 78.0 | 12.8 | yes | 80.2 | 55.2 | 62.7 | 67.1 | 1.9 | no | 69.3 | 44.3 |
| 70W 1 | 70W | 1 | W | 64.3 | 66.5 | 68.3 | 69.8 | 5.5 | yes | 72.0 | 47.0 | 77.4 | 77.6 | 13.3 | yes | 79.8 | 54.8 | 59.8 | 65.6 | 1.3 | no | 67.8 | 42.8 |
| 70W 2 | 70W | 2 | W | 64.9 | 67.1 | 70.4 | 71.5 | 6.6 | yes | 73.7 | 48.7 | 77.5 | 77.7 | 12.8 | yes | 79.9 | 54.9 | 60.3 | 66.2 | 1.3 | no | 68.4 | 43.4 |
| 70W 3 | 70W | 3 | W | 65.3 | 67.5 | 73.7 | 74.3 | 9.0 | yes | 76.5 | 51.5 | 77.4 | 77.7 | 12.4 | yes | 79.9 | 54.9 | 60.6 | 66.6 | 1.3 | no | 68.8 | 43.8 |
| 70W 4 | 70W | 4 | W | 66.0 | 68.2 | 74.1 | 74.7 | 8.7 | yes | 76.9 | 51.9 | 77.3 | 77.6 | 11.6 | yes | 79.8 | 54.8 | 58.4 | 66.7 | 0.7 | no | 68.9 | 43.9 |
| 70W 5 | 70W | 5 | W | 66.8 | 69.0 | 76.2 | 76.7 | 9.9 | yes | 78.9 | 53.9 | 77.4 | 77.8 | 11.0 | yes | 80.0 | 55.0 | 58.8 | 67.4 | 0.6 | no | 69.6 | 44.6 |
| 70W 6 | 70W | 6 | W | 67.6 | 69.8 | 76.8 | 77.3 | 9.7 | yes | 79.5 | 54.5 | 77.3 | 77.7 | 10.1 | yes | 79.9 | 54.9 | 59.7 | 68.3 | 0.7 | no | 70.5 | 45.5 |
| 70W 7 | 70W | 7 | W | 67.8 | 70.0 | 77.2 | 77.7 | 9.9 | yes | 79.9 | 54.9 | 77.5 | 77.9 | 10.1 | yes | 80.1 | 55.1 | 60.2 | 68.5 | 0.7 | no | 70.7 | 45.7 |
| 70W 8 | 70W | 8 | W | 67.7 | 69.9 | 78.2 | 78.6 | 10.9 | yes | 80.8 | 55.8 | 77.5 | 77.9 | 10.2 | yes | 80.1 | 55.1 | 61.2 | 68.6 | 0.9 | no | 70.8 | 45.8 |
| 70W 9 | 70W | 9 | W | 67.6 | 69.8 | 78.4 | 78.7 | 11.1 | yes | 80.9 | 55.9 | 77.7 | 78.1 | 10.5 | yes | 80.3 | 55.3 | 62.5 | 68.8 | 1.2 | no | 71.0 | 46.0 |
| 70W 10 | 70W | 10 | W | 67.4 | 69.6 | 78.2 | 78.5 | 11.1 | yes | 80.7 | 55.7 | 77.7 | 78.1 | 10.7 | yes | 80.3 | 55.3 | 62.4 | 68.6 | 1.2 | no | 70.8 | 45.8 |
| 70W 11 | 70W | 11 | W | 67.1 | 69.3 | 78.5 | 78.8 | 11.7 | yes | 81.0 | 56.0 | 77.7 | 78.1 | 11.0 | yes | 80.3 | 55.3 | 63.9 | 68.8 | 1.7 | no | 71.0 | 46.0 |
| 70W 12 | 70W | 12 | W | 66.8 | 69.0 | 78.3 | 78.6 | 11.8 | yes | 80.8 | 55.8 | 77.8 | 78.1 | 11.3 | yes | 80.3 | 55.3 | 65.8 | 69.3 | 2.5 | no | 71.5 | 46.5 |
| 71W 1 | 71W | 1 | W | 61.9 | 65.4 | 58.1 | 63.4 | 1.5 | no | 66.9 | 41.9 | 67.6 | 68.6 | 6.7 | yes | 72.1 | 47.1 | 53.6 | 62.5 | 0.6 | no | 66.0 | 41.0 |
| 71W 2 | 71W | 2 | W | 61.9 | 65.4 | 59.8 | 64.0 | 2.1 | no | 67.5 | 42.5 | 65.8 | 67.3 | 5.4 | yes | 70.8 | 45.8 | 53.7 | 62.5 | 0.6 | no | 66.0 | 41.0 |
| 71W 3 | 71W | 3 | W | 69.7 | 73.2 | 60.4 | 70.2 | 0.5 | no | 73.7 | 48.7 | 66.1 | 71.3 | 1.6 | no | 74.8 | 49.8 | 53.9 | 69.8 | 0.1 | no | 73.3 | 48.3 |
| 71W 4 | 71W | 4 | W | 72.6 | 76.1 | 61.3 | 72.9 | 0.3 | no | 76.4 | 51.4 | 65.8 | 73.4 | 0.8 | no | 76.9 | 51.9 | 54.7 | 72.7 | 0.1 | no | 76.2 | 51.2 |
| 72N 1 | 72N | 1 | N | 77.6 | 81.1 | 55.5 | 77.6 | 0.0 | no | 81.1 | 56.1 | 54.2 | 77.6 | 0.0 | no | 81.1 | 56.1 | 53.8 | 77.6 | 0.0 | no | 81.1 | 56.1 |
| 72N 2 | 72N | 2 | N | 77.7 | 81.2 | 56.8 | 77.7 | 0.0 | no | 81.2 | 56.2 | 55.1 | 77.7 | 0.0 | no | 81.2 | 56.2 | 54.8 | 77.7 | 0.0 | no | 81.2 | 56.2 |
| 72N 3 | 72N | 3 | N | 78.1 | 81.6 | 56.9 | 78.1 | 0.0 | no | 81.6 | 56.6 | 55.2 | 78.1 | 0.0 | no | 81.6 | 56.6 | 54.9 | 78.1 | 0.0 | no | 81.6 | 56.6 |
| 72N 4 | 72N | 4 | N | 78.6 | 82.1 | 56.5 | 78.6 | 0.0 | no | 82.1 | 57.1 | 55.0 | 78.6 | 0.0 | no | 82.1 | 57.1 | 54.9 | 78.6 | 0.0 | no | 82.1 | 57.1 |
| 72N 5 | 72N | 5 | N | 78.7 | 82.2 | 56.4 | 78.7 | 0.0 | no | 82.2 | 57.2 | 54.8 | 78.7 | 0.0 | no | 82.2 | 57.2 | 54.7 | 78.7 | 0.0 | no | 82.2 | 57.2 |
| 72N 6 | 72N | 6 | N | 78.0 | 81.5 | 56.0 | 78.0 | 0.0 | no | 81.5 | 56.5 | 54.4 | 78.0 | 0.0 | no | 81.5 | 56.5 | 54.2 | 78.0 | 0.0 | no | 81.5 | 56.5 |
| 72N 7 | 72N | 7 | N | 77.3 | 80.8 | 55.6 | 77.3 | 0.0 | no | 80.8 | 55.8 | 53.8 | 77.3 | 0.0 | no | 80.8 | 55.8 | 53.5 | 77.3 | 0.0 | no | 80.8 | 55.8 |
| 72N 8 | 72N | 8 | N | 76.8 | 80.3 | 55.0 | 76.8 | 0.0 | no | 80.3 | 55.3 | 52.8 | 76.8 | 0.0 | no | 80.3 | 55.3 | 52.5 | 76.8 | 0.0 | no | 80.3 | 55.3 |
| 72N 9 | 72N | 9 | N | 76.6 | 80.1 | 54.8 | 76.6 | 0.0 | no | 80.1 | 55.1 | 52.6 | 76.6 | 0.0 | no | 80.1 | 55.1 | 52.2 | 76.6 | 0.0 | no | 80.1 | 55.1 |
| 72N 10 | 72N | 10 | N | 76.2 | 79.7 | 54.7 | 76.2 | 0.0 | no | 79.7 | 54.7 | 52.4 | 76.2 | 0.0 | no | 79.7 | 54.7 | 52.0 | 76.2 | 0.0 | no | 79.7 | 54.7 |
| 72N 11 | 72N | 11 | N | 76.0 | 79.5 | 53.6 | 76.0 | 0.0 | no | 79.5 | 54.5 | 51.4 | 76.0 | 0.0 | no | 79.5 | 54.5 | 51.1 | 76.0 | 0.0 | no | 79.5 | 54.5 |
| 72N 12 | 72N | 12 | N | 75.7 | 79.2 | 53.4 | 75.7 | 0.0 | no | 79.2 | 54.2 | 50.9 | 75.7 | 0.0 | no | 79.2 | 54.2 | 50.7 | 75.7 | 0.0 | no | 79.2 | 54.2 |
| Site 8 A | 1 | 1 | A | 79.2 | 82.7 | 0.0 | 79.2 | 0.0 | no | 82.7 | 57.7 | 67.9 | 79.5 | 0.3 | no | 83.0 | 58.0 | 62.4 | 79.3 | 0.1 | no | 82.8 | 57.8 |
| Site 8 A | 2 | 2 | A | 79.2 | 82.7 | 0.0 | 79.2 | 0.0 | no | 82.7 | 57.7 | 69.4 | 79.6 | 0.4 | no | 83.1 | 58.1 | 66.3 | 79.4 | 0.2 | no | 82.9 | 57.9 |
| Site 8 A | 3 | 3 | A | 79.2 | 82.7 | 0.0 | 79.2 | 0.0 | no | 82.7 | 57.7 | 69.5 | 79.6 | 0.4 | no | 83.1 | 58.1 | 66.4 | 79.4 | 0.2 | no | 82.9 | 57.9 |
| Site 8 A | 4 | 4 | A | 79.2 | 82.7 | 0.0 | 79.2 | 0.0 | no | 82.7 | 57.7 | 67.9 | 79.5 | 0.3 | no | 83.0 | 58.0 | 63.7 | 79.3 | 0.1 | no | 82.8 | 57.8 |
| Site 8 A | 5 | 5 | A | 79.2 | 82.7 | 0.0 | 79.2 | 0.0 | no | 82.7 | 57.7 | 68.0 | 79.5 | 0.3 | no | 83.0 | 58.0 | 64.3 | 79.3 | 0.1 | no | 82.8 | 57.8 |
| Site 8 A | 6 | 6 | A | 79.2 | 82.7 | 0.0 | 79.2 | 0.0 | no | 82.7 | 57.7 | 68.5 | 79.6 | 0.4 | no | 83.1 | 58.1 | 65.1 | 79.4 | 0.2 | no | 82.9 | 57.9 |
| Site 8 A | 7 | 7 | A | 79.2 | 82.7 | 0.0 | 79.2 | 0.0 | no | 82.7 | 57.7 | 67.3 | 79.5 | 0.3 | no | 83.0 | 58.0 | 62.2 | 79.3 | 0.1 | no | 82.8 | 57.8 |

Construction Noise Results
East Harlem Rezoning

| CadnaA Receptor Site | ID | Floor | Façade | Existing | | Demolition, Excavation and Foundation | | | | | | Superstructure and Exteriors | | | | | | Interior Fit Out | | | | | |
|---|---|---|---|---|---|---|---|---|---|---|---|---|---|---|---|---|---|---|---|---|---|---|---|
| | | | | | | Leq | | | | L10 | | Leq | | | | L10 | | Leq | | | | L10 | |
| | | | | Leq(1) | L10 | Const | Total | Change | Exceed? | total | Interior | Const | Total | Change | Exceed? | total | Interior | Const | Total | Change | Exceed? | total | Interior |
| Site 8 A | 8 | 8 | A | 79.2 | 82.7 | 0.0 | 79.2 | 0.0 | no | 82.7 | 57.7 | 66.7 | 79.4 | 0.2 | no | 82.9 | 57.9 | 62.2 | 79.3 | 0.1 | no | 82.8 | 57.8 |
| Site 8 A | 9 | 9 | A | 79.2 | 82.7 | 0.0 | 79.2 | 0.0 | no | 82.7 | 57.7 | 66.7 | 79.4 | 0.2 | no | 82.9 | 57.9 | 62.2 | 79.3 | 0.1 | no | 82.8 | 57.8 |
| Site 8 B | 1 | 1 | B | 79.2 | 82.7 | 0.0 | 79.2 | 0.0 | no | 82.7 | 57.7 | 70.1 | 79.7 | 0.5 | no | 83.2 | 58.2 | 66.9 | 79.4 | 0.2 | no | 82.9 | 57.9 |
| Site 8 B | 2 | 2 | B | 79.2 | 82.7 | 0.0 | 79.2 | 0.0 | no | 82.7 | 57.7 | 70.9 | 79.8 | 0.6 | no | 83.3 | 58.3 | 69.0 | 79.6 | 0.4 | no | 83.1 | 58.1 |
| Site 8 B | 3 | 3 | B | 79.2 | 82.7 | 0.0 | 79.2 | 0.0 | no | 82.7 | 57.7 | 70.8 | 79.8 | 0.6 | no | 83.3 | 58.3 | 68.8 | 79.6 | 0.4 | no | 83.1 | 58.1 |
| Site 8 B | 4 | 4 | B | 79.2 | 82.7 | 0.0 | 79.2 | 0.0 | no | 82.7 | 57.7 | 70.8 | 79.8 | 0.6 | no | 83.3 | 58.3 | 68.7 | 79.6 | 0.4 | no | 83.1 | 58.1 |
| Site 8 B | 5 | 5 | B | 79.2 | 82.7 | 0.0 | 79.2 | 0.0 | no | 82.7 | 57.7 | 70.5 | 79.7 | 0.5 | no | 83.2 | 58.2 | 68.4 | 79.5 | 0.3 | no | 83.0 | 58.0 |
| Site 8 B | 6 | 6 | B | 79.2 | 82.7 | 0.0 | 79.2 | 0.0 | no | 82.7 | 57.7 | 68.1 | 79.5 | 0.3 | no | 83.0 | 58.0 | 63.4 | 79.3 | 0.1 | no | 82.8 | 57.8 |
| Site 8 B | 7 | 7 | B | 79.2 | 82.7 | 0.0 | 79.2 | 0.0 | no | 82.7 | 57.7 | 68.0 | 79.5 | 0.3 | no | 83.0 | 58.0 | 63.3 | 79.3 | 0.1 | no | 82.8 | 57.8 |
| Site 8 B | 8 | 8 | B | 79.2 | 82.7 | 0.0 | 79.2 | 0.0 | no | 82.7 | 57.7 | 68.1 | 79.5 | 0.3 | no | 83.0 | 58.0 | 63.4 | 79.3 | 0.1 | no | 82.8 | 57.8 |
| Site 8 B | 9 | 9 | B | 79.2 | 82.7 | 0.0 | 79.2 | 0.0 | no | 82.7 | 57.7 | 68.1 | 79.5 | 0.3 | no | 83.0 | 58.0 | 63.7 | 79.3 | 0.1 | no | 82.8 | 57.8 |
| Site 8 C | 1 | 1 | C | 79.2 | 82.7 | 0.0 | 79.2 | 0.0 | no | 82.7 | 57.7 | 69.2 | 79.6 | 0.4 | no | 83.1 | 58.1 | 66.7 | 79.4 | 0.2 | no | 82.9 | 57.9 |
| Site 8 C | 2 | 2 | C | 79.2 | 82.7 | 0.0 | 79.2 | 0.0 | no | 82.7 | 57.7 | 70.0 | 79.7 | 0.5 | no | 83.2 | 58.2 | 68.5 | 79.6 | 0.4 | no | 83.1 | 58.1 |
| Site 8 C | 3 | 3 | C | 79.2 | 82.7 | 0.0 | 79.2 | 0.0 | no | 82.7 | 57.7 | 69.9 | 79.7 | 0.5 | no | 83.2 | 58.2 | 68.2 | 79.5 | 0.3 | no | 83.0 | 58.0 |
| Site 8 C | 4 | 4 | C | 79.2 | 82.7 | 0.0 | 79.2 | 0.0 | no | 82.7 | 57.7 | 69.8 | 79.7 | 0.5 | no | 83.2 | 58.2 | 68.2 | 79.5 | 0.3 | no | 83.0 | 58.0 |
| Site 8 C | 5 | 5 | C | 79.2 | 82.7 | 0.0 | 79.2 | 0.0 | no | 82.7 | 57.7 | 69.5 | 79.6 | 0.4 | no | 83.1 | 58.1 | 67.8 | 79.5 | 0.3 | no | 83.0 | 58.0 |
| Site 8 C | 6 | 6 | C | 79.2 | 82.7 | 0.0 | 79.2 | 0.0 | no | 82.7 | 57.7 | 67.3 | 79.5 | 0.3 | no | 83.0 | 58.0 | 63.8 | 79.3 | 0.1 | no | 82.8 | 57.8 |
| Site 8 C | 7 | 7 | C | 79.2 | 82.7 | 0.0 | 79.2 | 0.0 | no | 82.7 | 57.7 | 67.3 | 79.5 | 0.3 | no | 83.0 | 58.0 | 63.7 | 79.3 | 0.1 | no | 82.8 | 57.8 |
| Site 8 C | 8 | 8 | C | 79.2 | 82.7 | 0.0 | 79.2 | 0.0 | no | 82.7 | 57.7 | 67.3 | 79.5 | 0.3 | no | 83.0 | 58.0 | 63.7 | 79.3 | 0.1 | no | 82.8 | 57.8 |
| Site 8 C | 9 | 9 | C | 79.2 | 82.7 | 0.0 | 79.2 | 0.0 | no | 82.7 | 57.7 | 67.0 | 79.5 | 0.3 | no | 83.0 | 58.0 | 62.8 | 79.3 | 0.1 | no | 82.8 | 57.8 |
| Site 8 D | 10 | 10 | D | 79.2 | 82.7 | 0.0 | 79.2 | 0.0 | no | 82.7 | 57.7 | 65.0 | 79.4 | 0.2 | no | 82.9 | 57.9 | 61.0 | 79.3 | 0.1 | no | 82.8 | 57.8 |
| Site 8 D | 11 | 11 | D | 79.2 | 82.7 | 0.0 | 79.2 | 0.0 | no | 82.7 | 57.7 | 65.7 | 79.4 | 0.2 | no | 82.9 | 57.9 | 62.5 | 79.3 | 0.1 | no | 82.8 | 57.8 |
| Site 8 D | 12 | 12 | D | 79.2 | 82.7 | 0.0 | 79.2 | 0.0 | no | 82.7 | 57.7 | 64.9 | 79.4 | 0.2 | no | 82.9 | 57.9 | 61.2 | 79.3 | 0.1 | no | 82.8 | 57.8 |
| Site 8 D | 13 | 13 | D | 79.2 | 82.7 | 0.0 | 79.2 | 0.0 | no | 82.7 | 57.7 | 65.1 | 79.4 | 0.2 | no | 82.9 | 57.9 | 61.3 | 79.3 | 0.1 | no | 82.8 | 57.8 |
| Site 8 D | 14 | 14 | D | 79.2 | 82.7 | 0.0 | 79.2 | 0.0 | no | 82.7 | 57.7 | 65.3 | 79.4 | 0.2 | no | 82.9 | 57.9 | 61.5 | 79.3 | 0.1 | no | 82.8 | 57.8 |
| Site 8 D | 15 | 15 | D | 79.2 | 82.7 | 0.0 | 79.2 | 0.0 | no | 82.7 | 57.7 | 65.3 | 79.4 | 0.2 | no | 82.9 | 57.9 | 61.7 | 79.3 | 0.1 | no | 82.8 | 57.8 |
| Site 8 D | 16 | 16 | D | 79.2 | 82.7 | 0.0 | 79.2 | 0.0 | no | 82.7 | 57.7 | 65.4 | 79.4 | 0.2 | no | 82.9 | 57.9 | 61.8 | 79.3 | 0.1 | no | 82.8 | 57.8 |
| Site 8 D | 17 | 17 | D | 79.2 | 82.7 | 0.0 | 79.2 | 0.0 | no | 82.7 | 57.7 | 65.6 | 79.4 | 0.2 | no | 82.9 | 57.9 | 62.4 | 79.3 | 0.1 | no | 82.8 | 57.8 |
| Site 8 D | 18 | 18 | D | 79.2 | 82.7 | 0.0 | 79.2 | 0.0 | no | 82.7 | 57.7 | 64.7 | 79.4 | 0.2 | no | 82.9 | 57.9 | 60.7 | 79.3 | 0.1 | no | 82.8 | 57.8 |
| Site 8 D | 19 | 19 | D | 79.2 | 82.7 | 0.0 | 79.2 | 0.0 | no | 82.7 | 57.7 | 64.3 | 79.3 | 0.1 | no | 82.8 | 57.8 | 60.8 | 79.3 | 0.1 | no | 82.8 | 57.8 |
| Site 8 D | 20 | 20 | D | 79.2 | 82.7 | 0.0 | 79.2 | 0.0 | no | 82.7 | 57.7 | 65.4 | 79.4 | 0.2 | no | 82.9 | 57.9 | 61.0 | 79.3 | 0.1 | no | 82.8 | 57.8 |
| Site 8 E | 10 | 10 | E | 79.2 | 82.7 | 0.0 | 79.2 | 0.0 | no | 82.7 | 57.7 | 67.6 | 79.5 | 0.3 | no | 83.0 | 58.0 | 62.2 | 79.3 | 0.1 | no | 82.8 | 57.8 |
| Site 8 E | 11 | 11 | E | 79.2 | 82.7 | 0.0 | 79.2 | 0.0 | no | 82.7 | 57.7 | 67.4 | 79.5 | 0.3 | no | 83.0 | 58.0 | 61.2 | 79.3 | 0.1 | no | 82.8 | 57.8 |
| Site 8 E | 12 | 12 | E | 79.2 | 82.7 | 0.0 | 79.2 | 0.0 | no | 82.7 | 57.7 | 67.5 | 79.5 | 0.3 | no | 83.0 | 58.0 | 61.7 | 79.3 | 0.1 | no | 82.8 | 57.8 |
| Site 8 E | 13 | 13 | E | 79.2 | 82.7 | 0.0 | 79.2 | 0.0 | no | 82.7 | 57.7 | 67.7 | 79.5 | 0.3 | no | 83.0 | 58.0 | 62.3 | 79.3 | 0.1 | no | 82.8 | 57.8 |
| Site 8 E | 14 | 14 | E | 79.2 | 82.7 | 0.0 | 79.2 | 0.0 | no | 82.7 | 57.7 | 67.8 | 79.5 | 0.3 | no | 83.0 | 58.0 | 62.8 | 79.3 | 0.1 | no | 82.8 | 57.8 |
| Site 8 E | 15 | 15 | E | 79.2 | 82.7 | 0.0 | 79.2 | 0.0 | no | 82.7 | 57.7 | 68.0 | 79.5 | 0.3 | no | 83.0 | 58.0 | 63.5 | 79.3 | 0.1 | no | 82.8 | 57.8 |
| Site 8 E | 16 | 16 | E | 79.2 | 82.7 | 0.0 | 79.2 | 0.0 | no | 82.7 | 57.7 | 68.4 | 79.5 | 0.3 | no | 83.0 | 58.0 | 64.5 | 79.3 | 0.1 | no | 82.8 | 57.8 |
| Site 8 E | 17 | 17 | E | 79.2 | 82.7 | 0.0 | 79.2 | 0.0 | no | 82.7 | 57.7 | 67.9 | 79.5 | 0.3 | no | 83.0 | 58.0 | 63.4 | 79.3 | 0.1 | no | 82.8 | 57.8 |
| Site 8 E | 18 | 18 | E | 79.2 | 82.7 | 0.0 | 79.2 | 0.0 | no | 82.7 | 57.7 | 67.9 | 79.5 | 0.3 | no | 83.0 | 58.0 | 63.6 | 79.3 | 0.1 | no | 82.8 | 57.8 |
| Site 8 E | 19 | 19 | E | 79.2 | 82.7 | 0.0 | 79.2 | 0.0 | no | 82.7 | 57.7 | 68.0 | 79.5 | 0.3 | no | 83.0 | 58.0 | 63.8 | 79.3 | 0.1 | no | 82.8 | 57.8 |
| Site 8 E | 20 | 20 | E | 79.2 | 82.7 | 0.0 | 79.2 | 0.0 | no | 82.7 | 57.7 | 68.1 | 79.5 | 0.3 | no | 83.0 | 58.0 | 64.1 | 79.3 | 0.1 | no | 82.8 | 57.8 |
| Site 8 F | 10 | 10 | F | 79.2 | 82.7 | 0.0 | 79.2 | 0.0 | no | 82.7 | 57.7 | 66.2 | 79.4 | 0.2 | no | 82.9 | 57.9 | 61.1 | 79.3 | 0.1 | no | 82.8 | 57.8 |
| Site 8 F | 11 | 11 | F | 79.2 | 82.7 | 0.0 | 79.2 | 0.0 | no | 82.7 | 57.7 | 66.1 | 79.4 | 0.2 | no | 82.9 | 57.9 | 60.6 | 79.3 | 0.1 | no | 82.8 | 57.8 |
| Site 8 F | 12 | 12 | F | 79.2 | 82.7 | 0.0 | 79.2 | 0.0 | no | 82.7 | 57.7 | 66.3 | 79.4 | 0.2 | no | 82.9 | 57.9 | 61.1 | 79.3 | 0.1 | no | 82.8 | 57.8 |
| Site 8 F | 13 | 13 | F | 79.2 | 82.7 | 0.0 | 79.2 | 0.0 | no | 82.7 | 57.7 | 66.5 | 79.4 | 0.2 | no | 82.9 | 57.9 | 61.6 | 79.3 | 0.1 | no | 82.8 | 57.8 |
| Site 8 F | 14 | 14 | F | 79.2 | 82.7 | 0.0 | 79.2 | 0.0 | no | 82.7 | 57.7 | 66.7 | 79.4 | 0.2 | no | 82.9 | 57.9 | 62.2 | 79.3 | 0.1 | no | 82.8 | 57.8 |

Construction Noise Results
East Harlem Rezoning

| CadnaA Receptor Site | ID | Floor | Façade | Existing | | Demolition, Excavation and Foundation | | | | | | Superstructure and Exteriors | | | | | | Interior Fit Out | | | | | |
|---|---|---|---|---|---|---|---|---|---|---|---|---|---|---|---|---|---|---|---|---|---|---|---|
| | | | | Leq | | Leq | | | | L10 | | Leq | | | | L10 | | Leq | | | | L10 | |
| | | | | Leq(1) | L10 | Const | Total | Change | Exceed? | total | Interior | Const | Total | Change | Exceed? | total | Interior | Const | Total | Change | Exceed? | total | Interior |
| Site 8 F | 15 | 15 | F | 79.2 | 82.7 | 0.0 | 79.2 | 0.0 | no | 82.7 | 57.7 | 66.9 | 79.4 | 0.2 | no | 82.9 | 57.9 | 62.7 | 79.3 | 0.1 | no | 82.8 | 57.8 |
| Site 8 F | 16 | 16 | F | 79.2 | 82.7 | 0.0 | 79.2 | 0.0 | no | 82.7 | 57.7 | 67.1 | 79.5 | 0.3 | no | 83.0 | 58.0 | 63.4 | 79.3 | 0.1 | no | 82.8 | 57.8 |
| Site 8 F | 17 | 17 | F | 79.2 | 82.7 | 0.0 | 79.2 | 0.0 | no | 82.7 | 57.7 | 66.8 | 79.4 | 0.2 | no | 82.9 | 57.9 | 62.7 | 79.3 | 0.1 | no | 82.8 | 57.8 |
| Site 8 F | 18 | 18 | F | 79.2 | 82.7 | 0.0 | 79.2 | 0.0 | no | 82.7 | 57.7 | 66.8 | 79.4 | 0.2 | no | 82.9 | 57.9 | 62.8 | 79.3 | 0.1 | no | 82.8 | 57.8 |
| Site 8 F | 19 | 19 | F | 79.2 | 82.7 | 0.0 | 79.2 | 0.0 | no | 82.7 | 57.7 | 67.0 | 79.5 | 0.3 | no | 83.0 | 58.0 | 63.0 | 79.3 | 0.1 | no | 82.8 | 57.8 |
| Site 8 F | 20 | 20 | F | 79.2 | 82.7 | 0.0 | 79.2 | 0.0 | no | 82.7 | 57.7 | 67.2 | 79.5 | 0.3 | no | 83.0 | 58.0 | 63.3 | 79.3 | 0.1 | no | 82.8 | 57.8 |

Construction Noise Results

East Harlem Rezoning

| CadnaA Receptor Site | ID | Floor | Façade | Existing | | Demolition, Excavation and Foundation | | | | | | Superstructure and Exteriors | | | | | | Interior Fit Out | | | | | |
|---|---|---|---|---|---|---|---|---|---|---|---|---|---|---|---|---|---|---|---|---|---|---|---|
| | | | | | | Leq | | | | L10 | | Leq | | | | L10 | | Leq | | | | L10 | |
| | | | | Leq(1) | L10 | Const | Total | Change | Exceed? | total | interior | Const | Total | Change | Exceed? | total | interior | Const | Total | Change | Exceed? | total | interior |
| 1N 1 | 1N | 1 | N | 61.8515 | 67.1515 | 34 | 61.9 | 0.0485 | no | 67.2 | 42.2 | 37 | 61.9 | 0.0485 | no | 67.2 | 42.2 | 31.6 | 61.9 | 0.0485 | no | 67.2 | 42.2 |
| 1N 2 | 1N | 2 | N | 61.8515 | 67.1515 | 35.1 | 61.9 | 0.0485 | no | 67.2 | 42.2 | 37 | 61.9 | 0.0485 | no | 67.2 | 42.2 | 31.7 | 61.9 | 0.0485 | no | 67.2 | 42.2 |
| 1N 3 | 1N | 3 | N | 61.8515 | 67.1515 | 35.1 | 61.9 | 0.0485 | no | 67.2 | 42.2 | 37.1 | 61.9 | 0.0485 | no | 67.2 | 42.2 | 31.8 | 61.9 | 0.0485 | no | 67.2 | 42.2 |
| 1N 4 | 1N | 4 | N | 61.8515 | 67.1515 | 35.1 | 61.9 | 0.0485 | no | 67.2 | 42.2 | 37.1 | 61.9 | 0.0485 | no | 67.2 | 42.2 | 32 | 61.9 | 0.0485 | no | 67.2 | 42.2 |
| 1E 1 | 1E | 1 | E | 61.8515 | 67.1515 | 36 | 61.9 | 0.0485 | no | 67.2 | 42.2 | 40.6 | 61.9 | 0.0485 | no | 67.2 | 42.2 | 37.2 | 61.9 | 0.0485 | no | 67.2 | 42.2 |
| 1E 2 | 1E | 2 | E | 61.8515 | 67.1515 | 37.5 | 61.9 | 0.0485 | no | 67.2 | 42.2 | 41.1 | 61.9 | 0.0485 | no | 67.2 | 42.2 | 40.1 | 61.9 | 0.0485 | no | 67.2 | 42.2 |
| 1E 3 | 1E | 3 | E | 61.8515 | 67.1515 | 38.2 | 61.9 | 0.0485 | no | 67.2 | 42.2 | 46.4 | 62 | 0.1485 | no | 67.3 | 42.3 | 39.9 | 61.9 | 0.0485 | no | 67.2 | 42.2 |
| 1E 4 | 1E | 4 | E | 61.8515 | 67.1515 | 40.3 | 61.9 | 0.0485 | no | 67.2 | 42.2 | 47.4 | 62 | 0.1485 | no | 67.3 | 42.3 | 41.7 | 61.9 | 0.0485 | no | 67.2 | 42.2 |
| 1S 1 | 1S | 1 | S | 61.8515 | 67.1515 | 39.8 | 61.9 | 0.0485 | no | 67.2 | 42.2 | 44.2 | 61.9 | 0.0485 | no | 67.2 | 42.2 | 36.8 | 61.9 | 0.0485 | no | 67.2 | 42.2 |
| 1S 2 | 1S | 2 | S | 61.8515 | 67.1515 | 41.4 | 61.9 | 0.0485 | no | 67.2 | 42.2 | 44.4 | 61.9 | 0.0485 | no | 67.2 | 42.2 | 37.3 | 61.9 | 0.0485 | no | 67.2 | 42.2 |
| 1S 3 | 1S | 3 | S | 61.8515 | 67.1515 | 42.6 | 61.9 | 0.0485 | no | 67.2 | 42.2 | 45.3 | 61.9 | 0.0485 | no | 67.2 | 42.2 | 38.6 | 61.9 | 0.0485 | no | 67.2 | 42.2 |
| 1S 4 | 1S | 4 | S | 61.8515 | 67.1515 | 43.8 | 61.9 | 0.0485 | no | 67.2 | 42.2 | 47.7 | 62 | 0.1485 | no | 67.3 | 42.3 | 40.8 | 61.9 | 0.0485 | no | 67.2 | 42.2 |
| 1Wint 1 | 1Wint | 1 | Wint | 61.8515 | 67.1515 | 35.2 | 61.9 | 0.0485 | no | 67.2 | 42.2 | 38.1 | 61.9 | 0.0485 | no | 67.2 | 42.2 | 33 | 61.9 | 0.0485 | no | 67.2 | 42.2 |
| 1Wint 2 | 1Wint | 2 | Wint | 61.8515 | 67.1515 | 36.1 | 61.9 | 0.0485 | no | 67.2 | 42.2 | 38.1 | 61.9 | 0.0485 | no | 67.2 | 42.2 | 33.1 | 61.9 | 0.0485 | no | 67.2 | 42.2 |
| 1Wint 3 | 1Wint | 3 | Wint | 61.8515 | 67.1515 | 36.1 | 61.9 | 0.0485 | no | 67.2 | 42.2 | 38.1 | 61.9 | 0.0485 | no | 67.2 | 42.2 | 33.2 | 61.9 | 0.0485 | no | 67.2 | 42.2 |
| 1Wint 4 | 1Wint | 4 | Wint | 61.8515 | 67.1515 | 36.2 | 61.9 | 0.0485 | no | 67.2 | 42.2 | 38.4 | 61.9 | 0.0485 | no | 67.2 | 42.2 | 33.9 | 61.9 | 0.0485 | no | 67.2 | 42.2 |
| 1Eint 1 | 1Eint | 1 | Eint | 61.8515 | 67.1515 | 40.2 | 61.9 | 0.0485 | no | 67.2 | 42.2 | 43.6 | 61.9 | 0.0485 | no | 67.2 | 42.2 | 36.8 | 61.9 | 0.0485 | no | 67.2 | 42.2 |
| 1Eint 2 | 1Eint | 2 | Eint | 61.8515 | 67.1515 | 41.5 | 61.9 | 0.0485 | no | 67.2 | 42.2 | 46 | 62 | 0.1485 | no | 67.3 | 42.3 | 37.2 | 61.9 | 0.0485 | no | 67.2 | 42.2 |
| 1Eint 3 | 1Eint | 3 | Eint | 61.8515 | 67.1515 | 42.7 | 61.9 | 0.0485 | no | 67.2 | 42.2 | 46.8 | 62 | 0.1485 | no | 67.3 | 42.3 | 38.6 | 61.9 | 0.0485 | no | 67.2 | 42.2 |
| 1Eint 4 | 1Eint | 4 | Eint | 61.8515 | 67.1515 | 43.2 | 61.9 | 0.0485 | no | 67.2 | 42.2 | 50.9 | 62.2 | 0.3485 | no | 67.5 | 42.5 | 40.6 | 61.9 | 0.0485 | no | 67.2 | 42.2 |
| 1W 1 | 1W | 1 | W | 61.8515 | 67.1515 | 34.2 | 61.9 | 0.0485 | no | 67.2 | 42.2 | 37 | 61.9 | 0.0485 | no | 67.2 | 42.2 | 32.5 | 61.9 | 0.0485 | no | 67.2 | 42.2 |
| 1W 2 | 1W | 2 | W | 61.8515 | 67.1515 | 35.1 | 61.9 | 0.0485 | no | 67.2 | 42.2 | 37.1 | 61.9 | 0.0485 | no | 67.2 | 42.2 | 32.6 | 61.9 | 0.0485 | no | 67.2 | 42.2 |
| 1W 3 | 1W | 3 | W | 61.8515 | 67.1515 | 35.1 | 61.9 | 0.0485 | no | 67.2 | 42.2 | 37.1 | 61.9 | 0.0485 | no | 67.2 | 42.2 | 32.7 | 61.9 | 0.0485 | no | 67.2 | 42.2 |
| 1W 4 | 1W | 4 | W | 61.8515 | 67.1515 | 35.1 | 61.9 | 0.0485 | no | 67.2 | 42.2 | 37.2 | 61.9 | 0.0485 | no | 67.2 | 42.2 | 32.8 | 61.9 | 0.0485 | no | 67.2 | 42.2 |
| 2 | 2 | 1 | NA | 61.8515 | 67.1515 | 38 | 61.9 | 0.0485 | no | 67.2 | 42.2 | 41.3 | 61.9 | 0.0485 | no | 67.2 | 42.2 | 38.5 | 61.9 | 0.0485 | no | 67.2 | 42.2 |
| 3N 1 | 3N | 1 | N | 61.8515 | 67.1515 | 35.7 | 61.9 | 0.0485 | no | 67.2 | 42.2 | 39 | 61.9 | 0.0485 | no | 67.2 | 42.2 | 33.6 | 61.9 | 0.0485 | no | 67.2 | 42.2 |
| 3N 2 | 3N | 2 | N | 61.8515 | 67.1515 | 35.7 | 61.9 | 0.0485 | no | 67.2 | 42.2 | 39 | 61.9 | 0.0485 | no | 67.2 | 42.2 | 33.7 | 61.9 | 0.0485 | no | 67.2 | 42.2 |
| 3N 3 | 3N | 3 | N | 61.8515 | 67.1515 | 35.7 | 61.9 | 0.0485 | no | 67.2 | 42.2 | 39.1 | 61.9 | 0.0485 | no | 67.2 | 42.2 | 33.9 | 61.9 | 0.0485 | no | 67.2 | 42.2 |
| 3N 4 | 3N | 4 | N | 61.8515 | 67.1515 | 36.2 | 61.9 | 0.0485 | no | 67.2 | 42.2 | 39.1 | 61.9 | 0.0485 | no | 67.2 | 42.2 | 34.2 | 61.9 | 0.0485 | no | 67.2 | 42.2 |
| 3E 1 | 3E | 1 | E | 61.8515 | 67.1515 | 38.3 | 61.9 | 0.0485 | no | 67.2 | 42.2 | 41.9 | 61.9 | 0.0485 | no | 67.2 | 42.2 | 36.2 | 61.9 | 0.0485 | no | 67.2 | 42.2 |
| 3E 2 | 3E | 2 | E | 61.8515 | 67.1515 | 38.6 | 61.9 | 0.0485 | no | 67.2 | 42.2 | 42.5 | 61.9 | 0.0485 | no | 67.2 | 42.2 | 37.3 | 61.9 | 0.0485 | no | 67.2 | 42.2 |
| 3E 3 | 3E | 3 | E | 61.8515 | 67.1515 | 39 | 61.9 | 0.0485 | no | 67.2 | 42.2 | 43 | 61.9 | 0.0485 | no | 67.2 | 42.2 | 38 | 61.9 | 0.0485 | no | 67.2 | 42.2 |
| 3E 4 | 3E | 4 | E | 61.8515 | 67.1515 | 40 | 61.9 | 0.0485 | no | 67.2 | 42.2 | 43.3 | 61.9 | 0.0485 | no | 67.2 | 42.2 | 39.1 | 61.9 | 0.0485 | no | 67.2 | 42.2 |
| 3W 1 | 3W | 1 | W | 61.8515 | 67.1515 | 35.7 | 61.9 | 0.0485 | no | 67.2 | 42.2 | 38.7 | 61.9 | 0.0485 | no | 67.2 | 42.2 | 33.2 | 61.9 | 0.0485 | no | 67.2 | 42.2 |
| 3W 2 | 3W | 2 | W | 61.8515 | 67.1515 | 35.8 | 61.9 | 0.0485 | no | 67.2 | 42.2 | 38.7 | 61.9 | 0.0485 | no | 67.2 | 42.2 | 33 | 61.9 | 0.0485 | no | 67.2 | 42.2 |
| 3W 3 | 3W | 3 | W | 61.8515 | 67.1515 | 35.8 | 61.9 | 0.0485 | no | 67.2 | 42.2 | 38.7 | 61.9 | 0.0485 | no | 67.2 | 42.2 | 33.1 | 61.9 | 0.0485 | no | 67.2 | 42.2 |
| 3W 4 | 3W | 4 | W | 61.8515 | 67.1515 | 36.2 | 61.9 | 0.0485 | no | 67.2 | 42.2 | 38.7 | 61.9 | 0.0485 | no | 67.2 | 42.2 | 33.2 | 61.9 | 0.0485 | no | 67.2 | 42.2 |
| 4N 1 | 4N | 1 | N | 61.8515 | 67.1515 | 35.9 | 61.9 | 0.0485 | no | 67.2 | 42.2 | 40.1 | 61.9 | 0.0485 | no | 67.2 | 42.2 | 35.5 | 61.9 | 0.0485 | no | 67.2 | 42.2 |
| 4N 2 | 4N | 2 | N | 61.8515 | 67.1515 | 36 | 61.9 | 0.0485 | no | 67.2 | 42.2 | 40.2 | 61.9 | 0.0485 | no | 67.2 | 42.2 | 35.8 | 61.9 | 0.0485 | no | 67.2 | 42.2 |
| 4N 3 | 4N | 3 | N | 61.8515 | 67.1515 | 36.1 | 61.9 | 0.0485 | no | 67.2 | 42.2 | 40.2 | 61.9 | 0.0485 | no | 67.2 | 42.2 | 36.1 | 61.9 | 0.0485 | no | 67.2 | 42.2 |
| 4N 4 | 4N | 4 | N | 61.8515 | 67.1515 | 37.3 | 61.9 | 0.0485 | no | 67.2 | 42.2 | 40.3 | 61.9 | 0.0485 | no | 67.2 | 42.2 | 36.5 | 61.9 | 0.0485 | no | 67.2 | 42.2 |
| 4N 5 | 4N | 5 | N | 61.8515 | 67.1515 | 37.5 | 61.9 | 0.0485 | no | 67.2 | 42.2 | 40.5 | 61.9 | 0.0485 | no | 67.2 | 42.2 | 37.1 | 61.9 | 0.0485 | no | 67.2 | 42.2 |
| 4N 6 | 4N | 6 | N | 61.8515 | 67.1515 | 37.7 | 61.9 | 0.0485 | no | 67.2 | 42.2 | 40.6 | 61.9 | 0.0485 | no | 67.2 | 42.2 | 37.5 | 61.9 | 0.0485 | no | 67.2 | 42.2 |
| 4S 1 | 4S | 1 | S | 61.8515 | 67.1515 | 38.5 | 61.9 | 0.0485 | no | 67.2 | 42.2 | 42 | 61.9 | 0.0485 | no | 67.2 | 42.2 | 32.9 | 61.9 | 0.0485 | no | 67.2 | 42.2 |
| 4S 2 | 4S | 2 | S | 61.8515 | 67.1515 | 38.8 | 61.9 | 0.0485 | no | 67.2 | 42.2 | 42.2 | 61.9 | 0.0485 | no | 67.2 | 42.2 | 33.3 | 61.9 | 0.0485 | no | 67.2 | 42.2 |
| 4S 3 | 4S | 3 | S | 61.8515 | 67.1515 | 39.4 | 61.9 | 0.0485 | no | 67.2 | 42.2 | 42.5 | 61.9 | 0.0485 | no | 67.2 | 42.2 | 33.9 | 61.9 | 0.0485 | no | 67.2 | 42.2 |
| 4S 4 | 4S | 4 | S | 61.8515 | 67.1515 | 41 | 61.9 | 0.0485 | no | 67.2 | 42.2 | 43.2 | 61.9 | 0.0485 | no | 67.2 | 42.2 | 35.1 | 61.9 | 0.0485 | no | 67.2 | 42.2 |

Construction Noise Results

East Harlem Rezoning

| CadnaA Receptor Site | ID | Floor | Façade | Existing | | Demolition, Excavation and Foundation | | | | | | Superstructure and Exteriors | | | | | | Interior Fit Out | | | | | |
|---|---|---|---|---|---|---|---|---|---|---|---|---|---|---|---|---|---|---|---|---|---|---|---|
| | | | | | | Leq | | | | L10 | | Leq | | | | L10 | | Leq | | | | L10 | |
| | | | | Leq(1) | L10 | Const | Total | Change | Exceed? | total | interior | Const | Total | Change | Exceed? | total | interior | Const | Total | Change | Exceed? | total | interior |
| 4S 5 | 4S | 5 | S | 61.8515 | 67.1515 | 41.6 | 61.9 | 0.0485 | no | 67.2 | 42.2 | 42.5 | 61.9 | 0.0485 | no | 67.2 | 42.2 | 37.1 | 61.9 | 0.0485 | no | 67.2 | 42.2 |
| 4S 6 | 4S | 6 | S | 61.8515 | 67.1515 | 43.2 | 61.9 | 0.0485 | no | 67.2 | 42.2 | 53.1 | 62.4 | 0.5485 | no | 67.7 | 42.7 | 40.8 | 61.9 | 0.0485 | no | 67.2 | 42.2 |
| 5W 1 | 5W | 1 | W | 61.8515 | 67.1515 | 36 | 61.9 | 0.0485 | no | 67.2 | 42.2 | 39.2 | 61.9 | 0.0485 | no | 67.2 | 42.2 | 34.5 | 61.9 | 0.0485 | no | 67.2 | 42.2 |
| 5W 2 | 5W | 2 | W | 61.8515 | 67.1515 | 36.1 | 61.9 | 0.0485 | no | 67.2 | 42.2 | 39.2 | 61.9 | 0.0485 | no | 67.2 | 42.2 | 34.6 | 61.9 | 0.0485 | no | 67.2 | 42.2 |
| 5W 3 | 5W | 3 | W | 61.8515 | 67.1515 | 36 | 61.9 | 0.0485 | no | 67.2 | 42.2 | 39.2 | 61.9 | 0.0485 | no | 67.2 | 42.2 | 34.6 | 61.9 | 0.0485 | no | 67.2 | 42.2 |
| 5W 4 | 5W | 4 | W | 61.8515 | 67.1515 | 36.5 | 61.9 | 0.0485 | no | 67.2 | 42.2 | 39.2 | 61.9 | 0.0485 | no | 67.2 | 42.2 | 34.6 | 61.9 | 0.0485 | no | 67.2 | 42.2 |
| 5W 5 | 5W | 5 | W | 61.8515 | 67.1515 | 37.4 | 61.9 | 0.0485 | no | 67.2 | 42.2 | 39.3 | 61.9 | 0.0485 | no | 67.2 | 42.2 | 34.8 | 61.9 | 0.0485 | no | 67.2 | 42.2 |
| 5W 1 | 5W | 1 | W | 61.8515 | 67.1515 | 36 | 61.9 | 0.0485 | no | 67.2 | 42.2 | 39.2 | 61.9 | 0.0485 | no | 67.2 | 42.2 | 34.5 | 61.9 | 0.0485 | no | 67.2 | 42.2 |
| 5W 2 | 5W | 2 | W | 61.8515 | 67.1515 | 36.1 | 61.9 | 0.0485 | no | 67.2 | 42.2 | 39.2 | 61.9 | 0.0485 | no | 67.2 | 42.2 | 34.6 | 61.9 | 0.0485 | no | 67.2 | 42.2 |
| 5W 3 | 5W | 3 | W | 61.8515 | 67.1515 | 36 | 61.9 | 0.0485 | no | 67.2 | 42.2 | 39.2 | 61.9 | 0.0485 | no | 67.2 | 42.2 | 34.6 | 61.9 | 0.0485 | no | 67.2 | 42.2 |
| 5W 4 | 5W | 4 | W | 61.8515 | 67.1515 | 36.5 | 61.9 | 0.0485 | no | 67.2 | 42.2 | 39.2 | 61.9 | 0.0485 | no | 67.2 | 42.2 | 34.6 | 61.9 | 0.0485 | no | 67.2 | 42.2 |
| 5W 5 | 5W | 5 | W | 61.8515 | 67.1515 | 37.4 | 61.9 | 0.0485 | no | 67.2 | 42.2 | 39.3 | 61.9 | 0.0485 | no | 67.2 | 42.2 | 34.8 | 61.9 | 0.0485 | no | 67.2 | 42.2 |
| 5S 1 | 5S | 1 | S | 61.8515 | 67.1515 | 39.9 | 61.9 | 0.0485 | no | 67.2 | 42.2 | 42.7 | 61.9 | 0.0485 | no | 67.2 | 42.2 | 40.3 | 61.9 | 0.0485 | no | 67.2 | 42.2 |
| 5S 2 | 5S | 2 | S | 61.8515 | 67.1515 | 40.4 | 61.9 | 0.0485 | no | 67.2 | 42.2 | 42.9 | 61.9 | 0.0485 | no | 67.2 | 42.2 | 40.7 | 61.9 | 0.0485 | no | 67.2 | 42.2 |
| 5S 3 | 5S | 3 | S | 61.8515 | 67.1515 | 39.9 | 61.9 | 0.0485 | no | 67.2 | 42.2 | 42.4 | 61.9 | 0.0485 | no | 67.2 | 42.2 | 41.1 | 61.9 | 0.0485 | no | 67.2 | 42.2 |
| 5S 4 | 5S | 4 | S | 61.8515 | 67.1515 | 40.7 | 61.9 | 0.0485 | no | 67.2 | 42.2 | 42.7 | 61.9 | 0.0485 | no | 67.2 | 42.2 | 41.4 | 61.9 | 0.0485 | no | 67.2 | 42.2 |
| 5S 5 | 5S | 5 | S | 61.8515 | 67.1515 | 41.2 | 61.9 | 0.0485 | no | 67.2 | 42.2 | 42.6 | 61.9 | 0.0485 | no | 67.2 | 42.2 | 41.9 | 61.9 | 0.0485 | no | 67.2 | 42.2 |
| 6N 1 | 6N | 1 | N | 61.8515 | 67.1515 | 36.2 | 61.9 | 0.0485 | no | 67.2 | 42.2 | 40.5 | 61.9 | 0.0485 | no | 67.2 | 42.2 | 33.6 | 61.9 | 0.0485 | no | 67.2 | 42.2 |
| 6N 2 | 6N | 2 | N | 61.8515 | 67.1515 | 36.3 | 61.9 | 0.0485 | no | 67.2 | 42.2 | 40.6 | 61.9 | 0.0485 | no | 67.2 | 42.2 | 34.2 | 61.9 | 0.0485 | no | 67.2 | 42.2 |
| 6N 3 | 6N | 3 | N | 61.8515 | 67.1515 | 36.8 | 61.9 | 0.0485 | no | 67.2 | 42.2 | 40.6 | 61.9 | 0.0485 | no | 67.2 | 42.2 | 34.8 | 61.9 | 0.0485 | no | 67.2 | 42.2 |
| 6N 4 | 6N | 4 | N | 61.8515 | 67.1515 | 37.8 | 61.9 | 0.0485 | no | 67.2 | 42.2 | 40.7 | 61.9 | 0.0485 | no | 67.2 | 42.2 | 35.3 | 61.9 | 0.0485 | no | 67.2 | 42.2 |
| 6N 5 | 6N | 5 | N | 61.8515 | 67.1515 | 37.9 | 61.9 | 0.0485 | no | 67.2 | 42.2 | 40.7 | 61.9 | 0.0485 | no | 67.2 | 42.2 | 34.6 | 61.9 | 0.0485 | no | 67.2 | 42.2 |
| 6N 6 | 6N | 6 | N | 61.8515 | 67.1515 | 38 | 61.9 | 0.0485 | no | 67.2 | 42.2 | 40.8 | 61.9 | 0.0485 | no | 67.2 | 42.2 | 34.9 | 61.9 | 0.0485 | no | 67.2 | 42.2 |
| 6N 7 | 6N | 7 | N | 61.8515 | 67.1515 | 38.2 | 61.9 | 0.0485 | no | 67.2 | 42.2 | 40.9 | 61.9 | 0.0485 | no | 67.2 | 42.2 | 35.4 | 61.9 | 0.0485 | no | 67.2 | 42.2 |
| 6S 1 | 6S | 1 | S | 64.5 | 69.8 | 43.1 | 64.5 | 0 | no | 69.8 | 44.8 | 47.5 | 64.6 | 0.1 | no | 69.9 | 44.9 | 47.1 | 64.6 | 0.1 | no | 69.9 | 44.9 |
| 6S 2 | 6S | 2 | S | 64.5 | 69.8 | 44.2 | 64.5 | 0 | no | 69.8 | 44.8 | 50.9 | 64.7 | 0.2 | no | 70 | 45 | 48.6 | 64.6 | 0.1 | no | 69.9 | 44.9 |
| 6S 3 | 6S | 3 | S | 64.5 | 69.8 | 45.7 | 64.6 | 0.1 | no | 69.9 | 44.9 | 56.1 | 65.1 | 0.6 | no | 70.4 | 45.4 | 49.7 | 64.6 | 0.1 | no | 69.9 | 44.9 |
| 6S 4 | 6S | 4 | S | 64.3 | 69.6 | 47.3 | 64.4 | 0.1 | no | 69.7 | 44.7 | 59.6 | 65.6 | 1.3 | no | 70.9 | 45.9 | 50.9 | 64.5 | 0.2 | no | 69.8 | 44.8 |
| 6S 5 | 6S | 5 | S | 63.7 | 69 | 49.3 | 63.9 | 0.2 | no | 69.2 | 44.2 | 61.9 | 65.9 | 2.2 | no | 71.2 | 46.2 | 52.3 | 64 | 0.3 | no | 69.3 | 44.3 |
| 6S 6 | 6S | 6 | S | 63.6 | 68.9 | 50.7 | 63.8 | 0.2 | no | 69.1 | 44.1 | 62 | 65.9 | 2.3 | no | 71.2 | 46.2 | 53.2 | 64 | 0.4 | no | 69.3 | 44.3 |
| 6S 7 | 6S | 7 | S | 63.4 | 68.7 | 52 | 63.7 | 0.3 | no | 69 | 44 | 62.5 | 66 | 2.6 | no | 71.3 | 46.3 | 54 | 63.9 | 0.5 | no | 69.2 | 44.2 |
| 7N 1 | 7N | 1 | N | 61.8515 | 67.1515 | 35.9 | 61.9 | 0.0485 | no | 67.2 | 42.2 | 38 | 61.9 | 0.0485 | no | 67.2 | 42.2 | 34.7 | 61.9 | 0.0485 | no | 67.2 | 42.2 |
| 7N 2 | 7N | 2 | N | 61.8515 | 67.1515 | 35.9 | 61.9 | 0.0485 | no | 67.2 | 42.2 | 38 | 61.9 | 0.0485 | no | 67.2 | 42.2 | 34.9 | 61.9 | 0.0485 | no | 67.2 | 42.2 |
| 7N 3 | 7N | 3 | N | 61.8515 | 67.1515 | 35.9 | 61.9 | 0.0485 | no | 67.2 | 42.2 | 38.1 | 61.9 | 0.0485 | no | 67.2 | 42.2 | 35.1 | 61.9 | 0.0485 | no | 67.2 | 42.2 |
| 7N 4 | 7N | 4 | N | 61.8515 | 67.1515 | 35.8 | 61.9 | 0.0485 | no | 67.2 | 42.2 | 38.2 | 61.9 | 0.0485 | no | 67.2 | 42.2 | 35.4 | 61.9 | 0.0485 | no | 67.2 | 42.2 |
| 7N 5 | 7N | 5 | N | 61.8515 | 67.1515 | 35.8 | 61.9 | 0.0485 | no | 67.2 | 42.2 | 38.3 | 61.9 | 0.0485 | no | 67.2 | 42.2 | 35.8 | 61.9 | 0.0485 | no | 67.2 | 42.2 |
| 7N 6 | 7N | 6 | N | 61.8515 | 67.1515 | 36 | 61.9 | 0.0485 | no | 67.2 | 42.2 | 38.6 | 61.9 | 0.0485 | no | 67.2 | 42.2 | 36.6 | 61.9 | 0.0485 | no | 67.2 | 42.2 |
| 7E 1 | 7E | 1 | E | 61.8515 | 67.1515 | 36.1 | 61.9 | 0.0485 | no | 67.2 | 42.2 | 38.3 | 61.9 | 0.0485 | no | 67.2 | 42.2 | 34 | 61.9 | 0.0485 | no | 67.2 | 42.2 |
| 7E 2 | 7E | 2 | E | 61.8515 | 67.1515 | 36.1 | 61.9 | 0.0485 | no | 67.2 | 42.2 | 38.3 | 61.9 | 0.0485 | no | 67.2 | 42.2 | 34.1 | 61.9 | 0.0485 | no | 67.2 | 42.2 |
| 7E 3 | 7E | 3 | E | 61.8515 | 67.1515 | 36.1 | 61.9 | 0.0485 | no | 67.2 | 42.2 | 38.3 | 61.9 | 0.0485 | no | 67.2 | 42.2 | 34.2 | 61.9 | 0.0485 | no | 67.2 | 42.2 |
| 7E 4 | 7E | 4 | E | 61.8515 | 67.1515 | 36 | 61.9 | 0.0485 | no | 67.2 | 42.2 | 38.3 | 61.9 | 0.0485 | no | 67.2 | 42.2 | 34.3 | 61.9 | 0.0485 | no | 67.2 | 42.2 |
| 7E 5 | 7E | 5 | E | 61.8515 | 67.1515 | 36 | 61.9 | 0.0485 | no | 67.2 | 42.2 | 38.4 | 61.9 | 0.0485 | no | 67.2 | 42.2 | 34.5 | 61.9 | 0.0485 | no | 67.2 | 42.2 |
| 7E 6 | 7E | 6 | E | 61.8515 | 67.1515 | 35.9 | 61.9 | 0.0485 | no | 67.2 | 42.2 | 38.5 | 61.9 | 0.0485 | no | 67.2 | 42.2 | 34.7 | 61.9 | 0.0485 | no | 67.2 | 42.2 |
| 7S 1 | 7S | 1 | S | 62.6 | 67.9 | 41.8 | 62.6 | 0 | no | 67.9 | 42.9 | 44.3 | 62.7 | 0.1 | no | 68 | 43 | 44.2 | 62.7 | 0.1 | no | 68 | 43 |
| 7S 2 | 7S | 2 | S | 62.6 | 67.9 | 42.1 | 62.6 | 0 | no | 67.9 | 42.9 | 44.7 | 62.7 | 0.1 | no | 68 | 43 | 44.9 | 62.7 | 0.1 | no | 68 | 43 |
| 7S 3 | 7S | 3 | S | 62.4 | 67.7 | 42.4 | 62.4 | 0 | no | 67.7 | 42.7 | 45.2 | 62.5 | 0.1 | no | 67.8 | 42.8 | 45.5 | 62.5 | 0.1 | no | 67.8 | 42.8 |
| 7S 4 | 7S | 4 | S | 62.4 | 67.7 | 42.8 | 62.4 | 0 | no | 67.7 | 42.7 | 45.8 | 62.5 | 0.1 | no | 67.8 | 42.8 | 46.2 | 62.5 | 0.1 | no | 67.8 | 42.8 |

Construction Noise Results

East Harlem Rezoning

| CadnaA Receptor Site | ID | Floor | Façade | Existing | | Demolition, Excavation and Foundation | | | | | | Superstructure and Exteriors | | | | | | Interior Fit Out | | | | | |
|---|---|---|---|---|---|---|---|---|---|---|---|---|---|---|---|---|---|---|---|---|---|---|---|
| | | | | | | Leq | | | | L10 | | Leq | | | | L10 | | Leq | | | | L10 | |
| | | | | Leq(1) | L10 | Const | Total | Change | Exceed? | total | interior | Const | Total | Change | Exceed? | total | interior | Const | Total | Change | Exceed? | total | interior |
| 7S 5 | 7S | 5 | S | 62.2 | 67.5 | 42.4 | 62.2 | 0 | no | 67.5 | 42.5 | 45.3 | 62.3 | 0.1 | no | 67.6 | 42.6 | 46.4 | 62.3 | 0.1 | no | 67.6 | 42.6 |
| 7S 6 | 7S | 6 | S | 61.9 | 67.2 | 43.1 | 62 | 0.1 | no | 67.3 | 42.3 | 46.1 | 62 | 0.1 | no | 67.3 | 42.3 | 47.2 | 62 | 0.1 | no | 67.3 | 42.3 |
| 7W 1 | 7W | 1 | W | 61.8515 | 67.1515 | 38.5 | 61.9 | 0.0485 | no | 67.2 | 42.2 | 42.1 | 61.9 | 0.0485 | no | 67.2 | 42.2 | 34.7 | 61.9 | 0.0485 | no | 67.2 | 42.2 |
| 7W 2 | 7W | 2 | W | 61.8515 | 67.1515 | 38.3 | 61.9 | 0.0485 | no | 67.2 | 42.2 | 42.5 | 61.9 | 0.0485 | no | 67.2 | 42.2 | 35.5 | 61.9 | 0.0485 | no | 67.2 | 42.2 |
| 7W 3 | 7W | 3 | W | 61.8515 | 67.1515 | 39 | 61.9 | 0.0485 | no | 67.2 | 42.2 | 49.1 | 62.1 | 0.2485 | no | 67.4 | 42.4 | 37.9 | 61.9 | 0.0485 | no | 67.2 | 42.2 |
| 7W 4 | 7W | 4 | W | 61.8515 | 67.1515 | 41.3 | 61.9 | 0.0485 | no | 67.2 | 42.2 | 44.9 | 61.9 | 0.0485 | no | 67.2 | 42.2 | 45.3 | 61.9 | 0.0485 | no | 67.2 | 42.2 |
| 7W 5 | 7W | 5 | W | 63.7 | 69 | 44.9 | 63.8 | 0.1 | no | 69.1 | 44.1 | 48.1 | 63.8 | 0.1 | no | 69.1 | 44.1 | 49.5 | 63.9 | 0.2 | no | 69.2 | 44.2 |
| 7W 6 | 7W | 6 | W | 64.4 | 69.7 | 47.1 | 64.5 | 0.1 | no | 69.8 | 44.8 | 50.4 | 64.6 | 0.2 | no | 69.9 | 44.9 | 52.1 | 64.6 | 0.2 | no | 69.9 | 44.9 |
| 8E 1 | 8E | 1 | E | 61.8515 | 67.1515 | 40.2 | 61.9 | 0.0485 | no | 67.2 | 42.2 | 46.5 | 62 | 0.1485 | no | 67.3 | 42.3 | 39 | 61.9 | 0.0485 | no | 67.2 | 42.2 |
| 8E 2 | 8E | 2 | E | 61.8515 | 67.1515 | 41.3 | 61.9 | 0.0485 | no | 67.2 | 42.2 | 46.7 | 62 | 0.1485 | no | 67.3 | 42.3 | 39.8 | 61.9 | 0.0485 | no | 67.2 | 42.2 |
| 8E 3 | 8E | 3 | E | 61.8515 | 67.1515 | 42.1 | 61.9 | 0.0485 | no | 67.2 | 42.2 | 47 | 62 | 0.1485 | no | 67.3 | 42.3 | 40.8 | 61.9 | 0.0485 | no | 67.2 | 42.2 |
| 8W 1 | 8W | 1 | W | 61.8515 | 67.1515 | 37 | 61.9 | 0.0485 | no | 67.2 | 42.2 | 39.8 | 61.9 | 0.0485 | no | 67.2 | 42.2 | 34.9 | 61.9 | 0.0485 | no | 67.2 | 42.2 |
| 8W 2 | 8W | 2 | W | 61.8515 | 67.1515 | 37.7 | 61.9 | 0.0485 | no | 67.2 | 42.2 | 39.8 | 61.9 | 0.0485 | no | 67.2 | 42.2 | 34.9 | 61.9 | 0.0485 | no | 67.2 | 42.2 |
| 8W 3 | 8W | 3 | W | 61.8515 | 67.1515 | 37.7 | 61.9 | 0.0485 | no | 67.2 | 42.2 | 39.9 | 61.9 | 0.0485 | no | 67.2 | 42.2 | 35 | 61.9 | 0.0485 | no | 67.2 | 42.2 |
| 9E 1 | 9E | 1 | E | 61.8515 | 67.1515 | 39.4 | 61.9 | 0.0485 | no | 67.2 | 42.2 | 46 | 62 | 0.1485 | no | 67.3 | 42.3 | 40.8 | 61.9 | 0.0485 | no | 67.2 | 42.2 |
| 9E 2 | 9E | 2 | E | 61.8515 | 67.1515 | 40.1 | 61.9 | 0.0485 | no | 67.2 | 42.2 | 45.8 | 62 | 0.1485 | no | 67.3 | 42.3 | 41.5 | 61.9 | 0.0485 | no | 67.2 | 42.2 |
| 9E 3 | 9E | 3 | E | 61.8515 | 67.1515 | 40.7 | 61.9 | 0.0485 | no | 67.2 | 42.2 | 46 | 62 | 0.1485 | no | 67.3 | 42.3 | 42.5 | 61.9 | 0.0485 | no | 67.2 | 42.2 |
| 9S 1 | 9S | 1 | S | 61.8515 | 67.1515 | 39.6 | 61.9 | 0.0485 | no | 67.2 | 42.2 | 42.3 | 61.9 | 0.0485 | no | 67.2 | 42.2 | 40.9 | 61.9 | 0.0485 | no | 67.2 | 42.2 |
| 9S 2 | 9S | 2 | S | 61.8515 | 67.1515 | 40.8 | 61.9 | 0.0485 | no | 67.2 | 42.2 | 43.2 | 61.9 | 0.0485 | no | 67.2 | 42.2 | 42.5 | 61.9 | 0.0485 | no | 67.2 | 42.2 |
| 9S 3 | 9S | 3 | S | 61.8515 | 67.1515 | 41.7 | 61.9 | 0.0485 | no | 67.2 | 42.2 | 45.2 | 61.9 | 0.0485 | no | 67.2 | 42.2 | 43 | 61.9 | 0.0485 | no | 67.2 | 42.2 |
| 9W 1 | 9W | 1 | W | 61.8515 | 67.1515 | 41.5 | 61.9 | 0.0485 | no | 67.2 | 42.2 | 46.8 | 62 | 0.1485 | no | 67.3 | 42.3 | 36.8 | 61.9 | 0.0485 | no | 67.2 | 42.2 |
| 9W 2 | 9W | 2 | W | 61.8515 | 67.1515 | 41.7 | 61.9 | 0.0485 | no | 67.2 | 42.2 | 46.5 | 62 | 0.1485 | no | 67.3 | 42.3 | 37.3 | 61.9 | 0.0485 | no | 67.2 | 42.2 |
| 9W 3 | 9W | 3 | W | 61.8515 | 67.1515 | 42.4 | 61.9 | 0.0485 | no | 67.2 | 42.2 | 45.4 | 61.9 | 0.0485 | no | 67.2 | 42.2 | 38 | 61.9 | 0.0485 | no | 67.2 | 42.2 |
| 10N 1 | 10N | 1 | N | 61.8515 | 67.1515 | 41.5 | 61.9 | 0.0485 | no | 67.2 | 42.2 | 44.2 | 61.9 | 0.0485 | no | 67.2 | 42.2 | 41.9 | 61.9 | 0.0485 | no | 67.2 | 42.2 |
| 10N 2 | 10N | 2 | N | 61.8515 | 67.1515 | 42.1 | 61.9 | 0.0485 | no | 67.2 | 42.2 | 44.6 | 61.9 | 0.0485 | no | 67.2 | 42.2 | 42.4 | 61.9 | 0.0485 | no | 67.2 | 42.2 |
| 10N 3 | 10N | 3 | N | 61.8515 | 67.1515 | 42.4 | 61.9 | 0.0485 | no | 67.2 | 42.2 | 45 | 61.9 | 0.0485 | no | 67.2 | 42.2 | 42.8 | 61.9 | 0.0485 | no | 67.2 | 42.2 |
| 10N 4 | 10N | 4 | N | 61.8515 | 67.1515 | 42.6 | 61.9 | 0.0485 | no | 67.2 | 42.2 | 44.7 | 61.9 | 0.0485 | no | 67.2 | 42.2 | 42.8 | 61.9 | 0.0485 | no | 67.2 | 42.2 |
| 10W 1 | 10W | 1 | W | 61.8515 | 67.1515 | 37.4 | 61.9 | 0.0485 | no | 67.2 | 42.2 | 41.1 | 61.9 | 0.0485 | no | 67.2 | 42.2 | 36.4 | 61.9 | 0.0485 | no | 67.2 | 42.2 |
| 10W 2 | 10W | 2 | W | 61.8515 | 67.1515 | 38.3 | 61.9 | 0.0485 | no | 67.2 | 42.2 | 41.1 | 61.9 | 0.0485 | no | 67.2 | 42.2 | 36.4 | 61.9 | 0.0485 | no | 67.2 | 42.2 |
| 10W 3 | 10W | 3 | W | 61.8515 | 67.1515 | 38.2 | 61.9 | 0.0485 | no | 67.2 | 42.2 | 41.1 | 61.9 | 0.0485 | no | 67.2 | 42.2 | 36.5 | 61.9 | 0.0485 | no | 67.2 | 42.2 |
| 10W 4 | 10W | 4 | W | 61.8515 | 67.1515 | 38.6 | 61.9 | 0.0485 | no | 67.2 | 42.2 | 41.1 | 61.9 | 0.0485 | no | 67.2 | 42.2 | 36.5 | 61.9 | 0.0485 | no | 67.2 | 42.2 |
| 10S 1 | 10S | 1 | S | 61.8515 | 67.1515 | 43.8 | 61.9 | 0.0485 | no | 67.2 | 42.2 | 48.6 | 62.1 | 0.2485 | no | 67.4 | 42.4 | 42.9 | 61.9 | 0.0485 | no | 67.2 | 42.2 |
| 10S 2 | 10S | 2 | S | 61.8515 | 67.1515 | 44.5 | 61.9 | 0.0485 | no | 67.2 | 42.2 | 50.1 | 62.1 | 0.2485 | no | 67.4 | 42.4 | 43.2 | 61.9 | 0.0485 | no | 67.2 | 42.2 |
| 10S 3 | 10S | 3 | S | 61.8515 | 67.1515 | 44.9 | 61.9 | 0.0485 | no | 67.2 | 42.2 | 50.4 | 62.2 | 0.3485 | no | 67.5 | 42.5 | 43.7 | 61.9 | 0.0485 | no | 67.2 | 42.2 |
| 10S 4 | 10S | 4 | S | 61.8515 | 67.1515 | 45.7 | 62 | 0.1485 | no | 67.3 | 42.3 | 55.7 | 62.8 | 0.9485 | no | 68.1 | 43.1 | 44.4 | 61.9 | 0.0485 | no | 67.2 | 42.2 |
| 10E 1 | 10E | 1 | E | 61.8515 | 67.1515 | 41.7 | 61.9 | 0.0485 | no | 67.2 | 42.2 | 45.1 | 61.9 | 0.0485 | no | 67.2 | 42.2 | 41.6 | 61.9 | 0.0485 | no | 67.2 | 42.2 |
| 10E 2 | 10E | 2 | E | 61.8515 | 67.1515 | 43.1 | 61.9 | 0.0485 | no | 67.2 | 42.2 | 45.6 | 62 | 0.1485 | no | 67.3 | 42.3 | 42.2 | 61.9 | 0.0485 | no | 67.2 | 42.2 |
| 10E 3 | 10E | 3 | E | 61.8515 | 67.1515 | 43.2 | 61.9 | 0.0485 | no | 67.2 | 42.2 | 45.9 | 62 | 0.1485 | no | 67.3 | 42.3 | 42.6 | 61.9 | 0.0485 | no | 67.2 | 42.2 |
| 10E 4 | 10E | 4 | E | 61.8515 | 67.1515 | 43.8 | 61.9 | 0.0485 | no | 67.2 | 42.2 | 46.2 | 62 | 0.1485 | no | 67.3 | 42.3 | 43.1 | 61.9 | 0.0485 | no | 67.2 | 42.2 |
| 11N 1 | 11N | 1 | N | 62.5 | 67.8 | 44 | 62.6 | 0.1 | no | 67.9 | 42.9 | 50.2 | 62.7 | 0.2 | no | 68 | 43 | 47.2 | 62.6 | 0.1 | no | 67.9 | 42.9 |
| 11N 2 | 11N | 2 | N | 62.6 | 67.9 | 44.7 | 62.7 | 0.1 | no | 68 | 43 | 50.9 | 62.9 | 0.3 | no | 68.2 | 43.2 | 47.9 | 62.7 | 0.1 | no | 68 | 43 |
| 11N 3 | 11N | 3 | N | 62.7 | 68 | 45.6 | 62.8 | 0.1 | no | 68.1 | 43.1 | 57.9 | 63.9 | 1.2 | no | 69.2 | 44.2 | 48.5 | 62.9 | 0.2 | no | 68.2 | 43.2 |
| 11N 4 | 11N | 4 | N | 62.8 | 68.1 | 46.9 | 62.9 | 0.1 | no | 68.2 | 43.2 | 58.1 | 64.1 | 1.3 | no | 69.4 | 44.4 | 49.2 | 63 | 0.2 | no | 68.3 | 43.3 |
| 11N 5 | 11N | 5 | N | 63 | 68.3 | 48.3 | 63.1 | 0.1 | no | 68.4 | 43.4 | 60.7 | 65 | 2 | no | 70.3 | 45.3 | 50.2 | 63.2 | 0.2 | no | 68.5 | 43.5 |
| 11E 1 | 11E | 1 | E | 61.8515 | 67.1515 | 44.4 | 61.9 | 0.0485 | no | 67.2 | 42.2 | 47.6 | 62 | 0.1485 | no | 67.3 | 42.3 | 46.6 | 62 | 0.1485 | no | 67.3 | 42.3 |
| 11E 2 | 11E | 2 | E | 61.8515 | 67.1515 | 45.5 | 62 | 0.1485 | no | 67.3 | 42.3 | 48.6 | 62.1 | 0.2485 | no | 67.4 | 42.4 | 47.7 | 62 | 0.1485 | no | 67.3 | 42.3 |
| 11E 3 | 11E | 3 | E | 61.8515 | 67.1515 | 46.5 | 62 | 0.1485 | no | 67.3 | 42.3 | 49.6 | 62.1 | 0.2485 | no | 67.4 | 42.4 | 48.7 | 62.1 | 0.2485 | no | 67.4 | 42.4 |

Construction Noise Results

East Harlem Rezoning

| CadnaA Receptor Site | ID | Floor | Façade | Existing | | Demolition, Excavation and Foundation | | | | | | Superstructure and Exteriors | | | | | | Interior Fit Out | | | | | |
|---|---|---|---|---|---|---|---|---|---|---|---|---|---|---|---|---|---|---|---|---|---|---|---|
| | | | | | | Leq | | | | L10 | | Leq | | | | L10 | | Leq | | | | L10 | |
| | | | | Leq(1) | L10 | Const | Total | Change | Exceed? | total | interior | Const | Total | Change | Exceed? | total | interior | Const | Total | Change | Exceed? | total | interior |
| 11E 4 | 11E | 4 | E | 62.1 | 67.4 | 48.5 | 62.3 | 0.2 | no | 67.6 | 42.6 | 53 | 62.6 | 0.5 | no | 67.9 | 42.9 | 50.2 | 62.4 | 0.3 | no | 67.7 | 42.7 |
| 11E 5 | 11E | 5 | E | 63.7 | 69 | 50.5 | 63.9 | 0.2 | no | 69.2 | 44.2 | 61.4 | 65.7 | 2 | no | 71 | 46 | 52 | 64 | 0.3 | no | 69.3 | 44.3 |
| 11S 1 | 11S | 1 | S | 61.8515 | 67.1515 | 43.6 | 61.9 | 0.0485 | no | 67.2 | 42.2 | 50.8 | 62.2 | 0.3485 | no | 67.5 | 42.5 | 45.6 | 62 | 0.1485 | no | 67.3 | 42.3 |
| 11S 2 | 11S | 2 | S | 61.8515 | 67.1515 | 44.4 | 61.9 | 0.0485 | no | 67.2 | 42.2 | 50.7 | 62.2 | 0.3485 | no | 67.5 | 42.5 | 46.4 | 62 | 0.1485 | no | 67.3 | 42.3 |
| 11S 3 | 11S | 3 | S | 61.8515 | 67.1515 | 45.1 | 61.9 | 0.0485 | no | 67.2 | 42.2 | 50.8 | 62.2 | 0.3485 | no | 67.5 | 42.5 | 47.4 | 62 | 0.1485 | no | 67.3 | 42.3 |
| 11S 4 | 11S | 4 | S | 61.8515 | 67.1515 | 47.3 | 62 | 0.1485 | no | 67.3 | 42.3 | 51.8 | 62.3 | 0.4485 | no | 67.6 | 42.6 | 48.3 | 62 | 0.1485 | no | 67.3 | 42.3 |
| 11S 5 | 11S | 5 | S | 61.8515 | 67.1515 | 48.6 | 62.1 | 0.2485 | no | 67.4 | 42.4 | 52.6 | 62.3 | 0.4485 | no | 67.6 | 42.6 | 49.8 | 62.1 | 0.2485 | no | 67.4 | 42.4 |
| 11W 1 | 11W | 1 | W | 61.8515 | 67.1515 | 42.1 | 61.9 | 0.0485 | no | 67.2 | 42.2 | 45.1 | 61.9 | 0.0485 | no | 67.2 | 42.2 | 36.3 | 61.9 | 0.0485 | no | 67.2 | 42.2 |
| 11W 2 | 11W | 2 | W | 61.8515 | 67.1515 | 42.1 | 61.9 | 0.0485 | no | 67.2 | 42.2 | 45.1 | 61.9 | 0.0485 | no | 67.2 | 42.2 | 36.4 | 61.9 | 0.0485 | no | 67.2 | 42.2 |
| 11W 3 | 11W | 3 | W | 61.8515 | 67.1515 | 42.3 | 61.9 | 0.0485 | no | 67.2 | 42.2 | 45.1 | 61.9 | 0.0485 | no | 67.2 | 42.2 | 36.6 | 61.9 | 0.0485 | no | 67.2 | 42.2 |
| 11W 4 | 11W | 4 | W | 61.8515 | 67.1515 | 43.7 | 61.9 | 0.0485 | no | 67.2 | 42.2 | 45.2 | 61.9 | 0.0485 | no | 67.2 | 42.2 | 36.9 | 61.9 | 0.0485 | no | 67.2 | 42.2 |
| 11W 5 | 11W | 5 | W | 61.8515 | 67.1515 | 44 | 61.9 | 0.0485 | no | 67.2 | 42.2 | 45.5 | 62 | 0.1485 | no | 67.3 | 42.3 | 37.6 | 61.9 | 0.0485 | no | 67.2 | 42.2 |
| 12N 1 | 12N | 1 | N | 62.4 | 67.7 | 42.6 | 62.4 | 0 | no | 67.7 | 42.7 | 45.2 | 62.5 | 0.1 | no | 67.8 | 42.8 | 44.5 | 62.5 | 0.1 | no | 67.8 | 42.8 |
| 12N 2 | 12N | 2 | N | 62.5 | 67.8 | 42.9 | 62.5 | 0 | no | 67.8 | 42.8 | 45.6 | 62.6 | 0.1 | no | 67.9 | 42.9 | 45.1 | 62.6 | 0.1 | no | 67.9 | 42.9 |
| 12N 3 | 12N | 3 | N | 62.3 | 67.6 | 42.8 | 62.3 | 0 | no | 67.6 | 42.6 | 45.5 | 62.4 | 0.1 | no | 67.7 | 42.7 | 45.7 | 62.4 | 0.1 | no | 67.7 | 42.7 |
| 12N 4 | 12N | 4 | N | 62.2 | 67.5 | 43.2 | 62.3 | 0.1 | no | 67.6 | 42.6 | 46 | 62.3 | 0.1 | no | 67.6 | 42.6 | 46.4 | 62.3 | 0.1 | no | 67.6 | 42.6 |
| 12N 5 | 12N | 5 | N | 61.8515 | 67.1515 | 43.6 | 61.9 | 0.0485 | no | 67.2 | 42.2 | 46.6 | 62 | 0.1485 | no | 67.3 | 42.3 | 47.1 | 62 | 0.1485 | no | 67.3 | 42.3 |
| 12N 6 | 12N | 6 | N | 61.8515 | 67.1515 | 42.7 | 61.9 | 0.0485 | no | 67.2 | 42.2 | 45.6 | 62 | 0.1485 | no | 67.3 | 42.3 | 47 | 62 | 0.1485 | no | 67.3 | 42.3 |
| 12N 7 | 12N | 7 | N | 61.8515 | 67.1515 | 43.3 | 61.9 | 0.0485 | no | 67.2 | 42.2 | 46.2 | 62 | 0.1485 | no | 67.3 | 42.3 | 47.4 | 62 | 0.1485 | no | 67.3 | 42.3 |
| 12N 8 | 12N | 8 | N | 61.8515 | 67.1515 | 44 | 61.9 | 0.0485 | no | 67.2 | 42.2 | 46.8 | 62 | 0.1485 | no | 67.3 | 42.3 | 48 | 62 | 0.1485 | no | 67.3 | 42.3 |
| 12E 1 | 12E | 1 | E | 61.8515 | 67.1515 | 37.6 | 61.9 | 0.0485 | no | 67.2 | 42.2 | 39.9 | 61.9 | 0.0485 | no | 67.2 | 42.2 | 34.9 | 61.9 | 0.0485 | no | 67.2 | 42.2 |
| 12E 2 | 12E | 2 | E | 61.8515 | 67.1515 | 37.7 | 61.9 | 0.0485 | no | 67.2 | 42.2 | 39.9 | 61.9 | 0.0485 | no | 67.2 | 42.2 | 35 | 61.9 | 0.0485 | no | 67.2 | 42.2 |
| 12E 3 | 12E | 3 | E | 61.8515 | 67.1515 | 37.7 | 61.9 | 0.0485 | no | 67.2 | 42.2 | 40 | 61.9 | 0.0485 | no | 67.2 | 42.2 | 35.1 | 61.9 | 0.0485 | no | 67.2 | 42.2 |
| 12E 4 | 12E | 4 | E | 61.8515 | 67.1515 | 37.7 | 61.9 | 0.0485 | no | 67.2 | 42.2 | 40 | 61.9 | 0.0485 | no | 67.2 | 42.2 | 35.1 | 61.9 | 0.0485 | no | 67.2 | 42.2 |
| 12E 5 | 12E | 5 | E | 61.8515 | 67.1515 | 37.6 | 61.9 | 0.0485 | no | 67.2 | 42.2 | 40 | 61.9 | 0.0485 | no | 67.2 | 42.2 | 35.2 | 61.9 | 0.0485 | no | 67.2 | 42.2 |
| 12E 6 | 12E | 6 | E | 61.8515 | 67.1515 | 37.5 | 61.9 | 0.0485 | no | 67.2 | 42.2 | 40 | 61.9 | 0.0485 | no | 67.2 | 42.2 | 35.4 | 61.9 | 0.0485 | no | 67.2 | 42.2 |
| 12E 7 | 12E | 7 | E | 61.8515 | 67.1515 | 37.6 | 61.9 | 0.0485 | no | 67.2 | 42.2 | 40.1 | 61.9 | 0.0485 | no | 67.2 | 42.2 | 36 | 61.9 | 0.0485 | no | 67.2 | 42.2 |
| 12E 8 | 12E | 8 | E | 61.8515 | 67.1515 | 38.1 | 61.9 | 0.0485 | no | 67.2 | 42.2 | 41.2 | 61.9 | 0.0485 | no | 67.2 | 42.2 | 38.4 | 61.9 | 0.0485 | no | 67.2 | 42.2 |
| 12S 1 | 12S | 1 | S | 61.8515 | 67.1515 | 43 | 61.9 | 0.0485 | no | 67.2 | 42.2 | 45.6 | 62 | 0.1485 | no | 67.3 | 42.3 | 45.1 | 61.9 | 0.0485 | no | 67.2 | 42.2 |
| 12S 2 | 12S | 2 | S | 61.8515 | 67.1515 | 43.2 | 61.9 | 0.0485 | no | 67.2 | 42.2 | 46 | 62 | 0.1485 | no | 67.3 | 42.3 | 45.7 | 62 | 0.1485 | no | 67.3 | 42.3 |
| 12S 3 | 12S | 3 | S | 61.8515 | 67.1515 | 43.5 | 61.9 | 0.0485 | no | 67.2 | 42.2 | 46.5 | 62 | 0.1485 | no | 67.3 | 42.3 | 46.2 | 62 | 0.1485 | no | 67.3 | 42.3 |
| 12S 4 | 12S | 4 | S | 61.8515 | 67.1515 | 43.8 | 61.9 | 0.0485 | no | 67.2 | 42.2 | 47 | 62 | 0.1485 | no | 67.3 | 42.3 | 46.7 | 62 | 0.1485 | no | 67.3 | 42.3 |
| 12S 5 | 12S | 5 | S | 61.8515 | 67.1515 | 44.3 | 61.9 | 0.0485 | no | 67.2 | 42.2 | 47.4 | 62 | 0.1485 | no | 67.3 | 42.3 | 47 | 62 | 0.1485 | no | 67.3 | 42.3 |
| 12S 6 | 12S | 6 | S | 61.8515 | 67.1515 | 44.8 | 61.9 | 0.0485 | no | 67.2 | 42.2 | 47.3 | 62 | 0.1485 | no | 67.3 | 42.3 | 47.7 | 62 | 0.1485 | no | 67.3 | 42.3 |
| 12S 7 | 12S | 7 | S | 61.8515 | 67.1515 | 44.6 | 61.9 | 0.0485 | no | 67.2 | 42.2 | 48.1 | 62 | 0.1485 | no | 67.3 | 42.3 | 48.4 | 62 | 0.1485 | no | 67.3 | 42.3 |
| 12S 8 | 12S | 8 | S | 61.8515 | 67.1515 | 45.6 | 62 | 0.1485 | no | 67.3 | 42.3 | 56.4 | 62.9 | 1.0485 | no | 68.2 | 43.2 | 49.7 | 62.1 | 0.2485 | no | 67.4 | 42.4 |
| 12W 1 | 12W | 1 | W | 61.8515 | 67.1515 | 38 | 61.9 | 0.0485 | no | 67.2 | 42.2 | 40.4 | 61.9 | 0.0485 | no | 67.2 | 42.2 | 35.9 | 61.9 | 0.0485 | no | 67.2 | 42.2 |
| 12W 2 | 12W | 2 | W | 61.8515 | 67.1515 | 38 | 61.9 | 0.0485 | no | 67.2 | 42.2 | 40.5 | 61.9 | 0.0485 | no | 67.2 | 42.2 | 36.1 | 61.9 | 0.0485 | no | 67.2 | 42.2 |
| 12W 3 | 12W | 3 | W | 61.8515 | 67.1515 | 38 | 61.9 | 0.0485 | no | 67.2 | 42.2 | 40.5 | 61.9 | 0.0485 | no | 67.2 | 42.2 | 36.4 | 61.9 | 0.0485 | no | 67.2 | 42.2 |
| 12W 4 | 12W | 4 | W | 61.8515 | 67.1515 | 38.1 | 61.9 | 0.0485 | no | 67.2 | 42.2 | 40.7 | 61.9 | 0.0485 | no | 67.2 | 42.2 | 36.9 | 61.9 | 0.0485 | no | 67.2 | 42.2 |
| 12W 5 | 12W | 5 | W | 61.8515 | 67.1515 | 38.3 | 61.9 | 0.0485 | no | 67.2 | 42.2 | 40.9 | 61.9 | 0.0485 | no | 67.2 | 42.2 | 37.7 | 61.9 | 0.0485 | no | 67.2 | 42.2 |
| 12W 6 | 12W | 6 | W | 61.8515 | 67.1515 | 38.6 | 61.9 | 0.0485 | no | 67.2 | 42.2 | 41.4 | 61.9 | 0.0485 | no | 67.2 | 42.2 | 38.8 | 61.9 | 0.0485 | no | 67.2 | 42.2 |
| 12W 7 | 12W | 7 | W | 61.8515 | 67.1515 | 39.3 | 61.9 | 0.0485 | no | 67.2 | 42.2 | 42.6 | 61.9 | 0.0485 | no | 67.2 | 42.2 | 41 | 61.9 | 0.0485 | no | 67.2 | 42.2 |
| 12W 8 | 12W | 8 | W | 61.8515 | 67.1515 | 40.2 | 61.9 | 0.0485 | no | 67.2 | 42.2 | 53.8 | 62.5 | 0.6485 | no | 67.8 | 42.8 | 43.5 | 61.9 | 0.0485 | no | 67.2 | 42.2 |
| 12Nint 1 | 12Nint | 1 | Nint | 61.8515 | 67.1515 | 38 | 61.9 | 0.0485 | no | 67.2 | 42.2 | 40.8 | 61.9 | 0.0485 | no | 67.2 | 42.2 | 36.6 | 61.9 | 0.0485 | no | 67.2 | 42.2 |
| 12Nint 2 | 12Nint | 2 | Nint | 61.8515 | 67.1515 | 38.2 | 61.9 | 0.0485 | no | 67.2 | 42.2 | 41.1 | 61.9 | 0.0485 | no | 67.2 | 42.2 | 37.7 | 61.9 | 0.0485 | no | 67.2 | 42.2 |
| 12Nint 3 | 12Nint | 3 | Nint | 61.8515 | 67.1515 | 38.5 | 61.9 | 0.0485 | no | 67.2 | 42.2 | 41.5 | 61.9 | 0.0485 | no | 67.2 | 42.2 | 39.1 | 61.9 | 0.0485 | no | 67.2 | 42.2 |

Construction Noise Results

East Harlem Rezoning

| CadnaA Receptor Site | ID | Floor | Façade | Existing | | Demolition, Excavation and Foundation | | | | | | Superstructure and Exteriors | | | | | | Interior Fit Out | | | | | |
|---|---|---|---|---|---|---|---|---|---|---|---|---|---|---|---|---|---|---|---|---|---|---|---|
| | | | | | | Leq | | | Exceed? | L10 | | Leq | | | Exceed? | L10 | | Leq | | | Exceed? | L10 | |
| | | | | Leq(1) | L10 | Const | Total | Change | | total | interior | Const | Total | Change | | total | interior | Const | Total | Change | | total | interior |
| 12Nint 4 | 12Nint | 4 | Nint | 61.8515 | 67.1515 | 39 | 61.9 | 0.0485 | no | 67.2 | 42.2 | 42.1 | 61.9 | 0.0485 | no | 67.2 | 42.2 | 40.3 | 61.9 | 0.0485 | no | 67.2 | 42.2 |
| 12Nint 5 | 12Nint | 5 | Nint | 61.8515 | 67.1515 | 40.2 | 61.9 | 0.0485 | no | 67.2 | 42.2 | 43.3 | 61.9 | 0.0485 | no | 67.2 | 42.2 | 42.2 | 61.9 | 0.0485 | no | 67.2 | 42.2 |
| 12Nint 6 | 12Nint | 6 | Nint | 61.8515 | 67.1515 | 41.3 | 61.9 | 0.0485 | no | 67.2 | 42.2 | 44.8 | 61.9 | 0.0485 | no | 67.2 | 42.2 | 43.5 | 61.9 | 0.0485 | no | 67.2 | 42.2 |
| 12Nint 7 | 12Nint | 7 | Nint | 61.8515 | 67.1515 | 42.9 | 61.9 | 0.0485 | no | 67.2 | 42.2 | 55.9 | 62.8 | 0.9485 | no | 68.1 | 43.1 | 45.5 | 62 | 0.1485 | no | 67.3 | 42.3 |
| 12Nint 8 | 12Nint | 8 | Nint | 61.8515 | 67.1515 | 45 | 61.9 | 0.0485 | no | 67.2 | 42.2 | 56.2 | 62.9 | 1.0485 | no | 68.2 | 43.2 | 47.1 | 62 | 0.1485 | no | 67.3 | 42.3 |
| 12Sint 1 | 12Sint | 1 | Sint | 61.8515 | 67.1515 | 38.8 | 61.9 | 0.0485 | no | 67.2 | 42.2 | 41.5 | 61.9 | 0.0485 | no | 67.2 | 42.2 | 36.6 | 61.9 | 0.0485 | no | 67.2 | 42.2 |
| 12Sint 2 | 12Sint | 2 | Sint | 61.8515 | 67.1515 | 38.9 | 61.9 | 0.0485 | no | 67.2 | 42.2 | 41.5 | 61.9 | 0.0485 | no | 67.2 | 42.2 | 36.8 | 61.9 | 0.0485 | no | 67.2 | 42.2 |
| 12Sint 3 | 12Sint | 3 | Sint | 61.8515 | 67.1515 | 38.9 | 61.9 | 0.0485 | no | 67.2 | 42.2 | 41.6 | 61.9 | 0.0485 | no | 67.2 | 42.2 | 37.2 | 61.9 | 0.0485 | no | 67.2 | 42.2 |
| 12Sint 4 | 12Sint | 4 | Sint | 61.8515 | 67.1515 | 39 | 61.9 | 0.0485 | no | 67.2 | 42.2 | 41.7 | 61.9 | 0.0485 | no | 67.2 | 42.2 | 37.8 | 61.9 | 0.0485 | no | 67.2 | 42.2 |
| 12Sint 5 | 12Sint | 5 | Sint | 61.8515 | 67.1515 | 39.4 | 61.9 | 0.0485 | no | 67.2 | 42.2 | 42 | 61.9 | 0.0485 | no | 67.2 | 42.2 | 38.7 | 61.9 | 0.0485 | no | 67.2 | 42.2 |
| 12Sint 6 | 12Sint | 6 | Sint | 61.8515 | 67.1515 | 39.8 | 61.9 | 0.0485 | no | 67.2 | 42.2 | 42.4 | 61.9 | 0.0485 | no | 67.2 | 42.2 | 39.8 | 61.9 | 0.0485 | no | 67.2 | 42.2 |
| 12Sint 7 | 12Sint | 7 | Sint | 61.8515 | 67.1515 | 40.3 | 61.9 | 0.0485 | no | 67.2 | 42.2 | 42.9 | 61.9 | 0.0485 | no | 67.2 | 42.2 | 41.2 | 61.9 | 0.0485 | no | 67.2 | 42.2 |
| 12Sint 8 | 12Sint | 8 | Sint | 61.8515 | 67.1515 | 42.6 | 61.9 | 0.0485 | no | 67.2 | 42.2 | 45 | 61.9 | 0.0485 | no | 67.2 | 42.2 | 43.9 | 61.9 | 0.0485 | no | 67.2 | 42.2 |
| 13N 1 | 13N | 1 | N | 61.8515 | 66.5515 | 39.4 | 61.9 | 0.0485 | no | 66.6 | 41.6 | 41.5 | 61.9 | 0.0485 | no | 66.6 | 41.6 | 40.1 | 61.9 | 0.0485 | no | 66.6 | 41.6 |
| 13N 2 | 13N | 2 | N | 61.8515 | 66.5515 | 39.6 | 61.9 | 0.0485 | no | 66.6 | 41.6 | 41.6 | 61.9 | 0.0485 | no | 66.6 | 41.6 | 40.2 | 61.9 | 0.0485 | no | 66.6 | 41.6 |
| 13N 3 | 13N | 3 | N | 61.8515 | 66.5515 | 39.6 | 61.9 | 0.0485 | no | 66.6 | 41.6 | 41.7 | 61.9 | 0.0485 | no | 66.6 | 41.6 | 40.7 | 61.9 | 0.0485 | no | 66.6 | 41.6 |
| 13N 4 | 13N | 4 | N | 61.8515 | 66.5515 | 39.7 | 61.9 | 0.0485 | no | 66.6 | 41.6 | 42.1 | 61.9 | 0.0485 | no | 66.6 | 41.6 | 40.9 | 61.9 | 0.0485 | no | 66.6 | 41.6 |
| 13N 5 | 13N | 5 | N | 61.8515 | 66.5515 | 39.7 | 61.9 | 0.0485 | no | 66.6 | 41.6 | 42.2 | 61.9 | 0.0485 | no | 66.6 | 41.6 | 41.2 | 61.9 | 0.0485 | no | 66.6 | 41.6 |
| 13E 1 | 13E | 1 | E | 61.8515 | 66.5515 | 39.6 | 61.9 | 0.0485 | no | 66.6 | 41.6 | 43.4 | 61.9 | 0.0485 | no | 66.6 | 41.6 | 40 | 61.9 | 0.0485 | no | 66.6 | 41.6 |
| 13E 2 | 13E | 2 | E | 62.4 | 67.1 | 40.6 | 62.4 | 0 | no | 67.1 | 42.1 | 44.3 | 62.5 | 0.1 | no | 67.2 | 42.2 | 41.2 | 62.4 | 0 | no | 67.1 | 42.1 |
| 13E 3 | 13E | 3 | E | 62.4 | 67.1 | 41.6 | 62.4 | 0 | no | 67.1 | 42.1 | 45.3 | 62.5 | 0.1 | no | 67.2 | 42.2 | 44 | 62.5 | 0.1 | no | 67.2 | 42.2 |
| 13E 4 | 13E | 4 | E | 62.1 | 66.8 | 42.8 | 62.2 | 0.1 | no | 66.9 | 41.9 | 50 | 62.4 | 0.3 | no | 67.1 | 42.1 | 44.5 | 62.2 | 0.1 | no | 66.9 | 41.9 |
| 13E 5 | 13E | 5 | E | 61.9 | 66.6 | 44.9 | 62 | 0.1 | no | 66.7 | 41.7 | 59.4 | 63.8 | 1.9 | no | 68.5 | 43.5 | 45.2 | 62 | 0.1 | no | 66.7 | 41.7 |
| 13W 1 | 13W | 1 | W | 61.8515 | 66.5515 | 38.9 | 61.9 | 0.0485 | no | 66.6 | 41.6 | 41 | 61.9 | 0.0485 | no | 66.6 | 41.6 | 36.6 | 61.9 | 0.0485 | no | 66.6 | 41.6 |
| 13W 2 | 13W | 2 | W | 61.8515 | 66.5515 | 39.3 | 61.9 | 0.0485 | no | 66.6 | 41.6 | 41 | 61.9 | 0.0485 | no | 66.6 | 41.6 | 36.7 | 61.9 | 0.0485 | no | 66.6 | 41.6 |
| 13W 3 | 13W | 3 | W | 61.8515 | 66.5515 | 39.4 | 61.9 | 0.0485 | no | 66.6 | 41.6 | 41.1 | 61.9 | 0.0485 | no | 66.6 | 41.6 | 36.8 | 61.9 | 0.0485 | no | 66.6 | 41.6 |
| 13W 4 | 13W | 4 | W | 61.8515 | 66.5515 | 39.8 | 61.9 | 0.0485 | no | 66.6 | 41.6 | 41.4 | 61.9 | 0.0485 | no | 66.6 | 41.6 | 37 | 61.9 | 0.0485 | no | 66.6 | 41.6 |
| 13W 5 | 13W | 5 | W | 61.8515 | 66.5515 | 40.2 | 61.9 | 0.0485 | no | 66.6 | 41.6 | 42.5 | 61.9 | 0.0485 | no | 66.6 | 41.6 | 37.7 | 61.9 | 0.0485 | no | 66.6 | 41.6 |
| 14E 1 | 14E | 1 | E | 62.5 | 67.2 | 42 | 62.5 | 0 | no | 67.2 | 42.2 | 51.2 | 62.8 | 0.3 | no | 67.5 | 42.5 | 45.5 | 62.6 | 0.1 | no | 67.3 | 42.3 |
| 14E 2 | 14E | 2 | E | 63 | 67.7 | 42.6 | 63 | 0 | no | 67.7 | 42.7 | 51.1 | 63.3 | 0.3 | no | 68 | 43 | 45.7 | 63.1 | 0.1 | no | 67.8 | 42.8 |
| 14E 3 | 14E | 3 | E | 63 | 67.7 | 43.9 | 63.1 | 0.1 | no | 67.8 | 42.8 | 55.2 | 63.7 | 0.7 | no | 68.4 | 43.4 | 46.4 | 63.1 | 0.1 | no | 67.8 | 42.8 |
| 14S 1 | 14S | 1 | S | 61.8515 | 66.5515 | 43.6 | 61.9 | 0.0485 | no | 66.6 | 41.6 | 51.6 | 62.2 | 0.3485 | no | 66.9 | 41.9 | 45.3 | 61.9 | 0.0485 | no | 66.6 | 41.6 |
| 14S 2 | 14S | 2 | S | 61.8515 | 66.5515 | 44.5 | 61.9 | 0.0485 | no | 66.6 | 41.6 | 51.6 | 62.2 | 0.3485 | no | 66.9 | 41.9 | 45.5 | 62 | 0.1485 | no | 66.7 | 41.7 |
| 14S 3 | 14S | 3 | S | 61.8515 | 66.5515 | 45.5 | 62 | 0.1485 | no | 66.7 | 41.7 | 56.8 | 63 | 1.1485 | no | 67.7 | 42.7 | 45.9 | 62 | 0.1485 | no | 66.7 | 41.7 |
| 15W 1 | 15W | 1 | W | 62.4 | 67.1 | 42.1 | 62.4 | 0 | no | 67.1 | 42.1 | 44.2 | 62.5 | 0.1 | no | 67.2 | 42.2 | 41.1 | 62.4 | 0 | no | 67.1 | 42.1 |
| 15W 2 | 15W | 2 | W | 62.8 | 67.5 | 42.7 | 62.8 | 0 | no | 67.5 | 42.5 | 44.8 | 62.9 | 0.1 | no | 67.6 | 42.6 | 41.4 | 62.8 | 0 | no | 67.5 | 42.5 |
| 15W 3 | 15W | 3 | W | 62.6 | 67.3 | 43.1 | 62.6 | 0 | no | 67.3 | 42.3 | 45.3 | 62.7 | 0.1 | no | 67.4 | 42.4 | 41.8 | 62.6 | 0 | no | 67.3 | 42.3 |
| 15W 4 | 15W | 4 | W | 62.3 | 67 | 43.8 | 62.4 | 0.1 | no | 67.1 | 42.1 | 47.7 | 62.4 | 0.1 | no | 67.1 | 42.1 | 42.2 | 62.3 | 0 | no | 67 | 42 |
| 15S 1 | 15S | 1 | S | 61.8515 | 66.5515 | 43.7 | 61.9 | 0.0485 | no | 66.6 | 41.6 | 52.2 | 62.3 | 0.4485 | no | 67 | 42 | 44.4 | 61.9 | 0.0485 | no | 66.6 | 41.6 |
| 15S 2 | 15S | 2 | S | 61.8515 | 66.5515 | 44.4 | 61.9 | 0.0485 | no | 66.6 | 41.6 | 52.3 | 62.3 | 0.4485 | no | 67 | 42 | 46.4 | 62 | 0.1485 | no | 66.7 | 41.7 |
| 15S 3 | 15S | 3 | S | 61.8515 | 66.5515 | 45.3 | 61.9 | 0.0485 | no | 66.6 | 41.6 | 54.9 | 62.6 | 0.7485 | no | 67.3 | 42.3 | 47.3 | 62 | 0.1485 | no | 66.7 | 41.7 |
| 15S 4 | 15S | 4 | S | 61.9 | 66.6 | 46.9 | 62 | 0.1 | no | 66.7 | 41.7 | 62.5 | 65.2 | 3.3 | yes | 69.9 | 44.9 | 47.8 | 62.1 | 0.2 | no | 66.8 | 41.8 |
| 15E 1 | 15E | 1 | E | 61.8515 | 66.5515 | 45.3 | 61.9 | 0.0485 | no | 66.6 | 41.6 | 52.9 | 62.4 | 0.5485 | no | 67.1 | 42.1 | 44.9 | 61.9 | 0.0485 | no | 66.6 | 41.6 |
| 15E 2 | 15E | 2 | E | 61.8515 | 66.5515 | 46.6 | 62 | 0.1485 | no | 66.7 | 41.7 | 56.3 | 62.9 | 1.0485 | no | 67.6 | 42.6 | 45.6 | 62 | 0.1485 | no | 66.7 | 41.7 |
| 15E 3 | 15E | 3 | E | 61.8515 | 66.5515 | 48 | 62 | 0.1485 | no | 66.7 | 41.7 | 57.8 | 63.3 | 1.4485 | no | 68 | 43 | 46.9 | 62 | 0.1485 | no | 66.7 | 41.7 |
| 15E 4 | 15E | 4 | E | 61.8515 | 66.5515 | 50.1 | 62.1 | 0.2485 | no | 66.8 | 41.8 | 61.6 | 64.7 | 2.8485 | no | 69.4 | 44.4 | 49.1 | 62.1 | 0.2485 | no | 66.8 | 41.8 |
| 16N 1 | 16N | 1 | N | 62.2 | 66.9 | 43.5 | 62.3 | 0.1 | no | 67 | 42 | 48.3 | 62.4 | 0.2 | no | 67.1 | 42.1 | 45.4 | 62.3 | 0.1 | no | 67 | 42 |

Construction Noise Results

East Harlem Rezoning

| CadnaA Receptor Site | ID | Floor | Façade | Existing | | Demolition, Excavation and Foundation | | | | | | Superstructure and Exteriors | | | | | | Interior Fit Out | | | | | |
|---|---|---|---|---|---|---|---|---|---|---|---|---|---|---|---|---|---|---|---|---|---|---|---|
| | | | | | | Leq | | | | L10 | | Leq | | | | L10 | | Leq | | | | L10 | |
| | | | | Leq(1) | L10 | Const | Total | Change | Exceed? | total | interior | Const | Total | Change | Exceed? | total | interior | Const | Total | Change | Exceed? | total | interior |
| 16N 2 | 16N | 2 | N | 62.3 | 67 | 44 | 62.4 | 0.1 | no | 67.1 | 42.1 | 48.3 | 62.5 | 0.2 | no | 67.2 | 42.2 | 45.9 | 62.4 | 0.1 | no | 67.1 | 42.1 |
| 16N 3 | 16N | 3 | N | 62.2 | 66.9 | 44.4 | 62.3 | 0.1 | no | 67 | 42 | 48.5 | 62.4 | 0.2 | no | 67.1 | 42.1 | 46.5 | 62.3 | 0.1 | no | 67 | 42 |
| 16N 4 | 16N | 4 | N | 62.3 | 67 | 45.4 | 62.4 | 0.1 | no | 67.1 | 42.1 | 50 | 62.5 | 0.2 | no | 67.2 | 42.2 | 47.2 | 62.4 | 0.1 | no | 67.1 | 42.1 |
| 16N 5 | 16N | 5 | N | 62.3 | 67 | 46.2 | 62.4 | 0.1 | no | 67.1 | 42.1 | 50.4 | 62.6 | 0.3 | no | 67.3 | 42.3 | 48 | 62.5 | 0.2 | no | 67.2 | 42.2 |
| 16N 6 | 16N | 6 | N | 62.4 | 67.1 | 47.3 | 62.5 | 0.1 | no | 67.2 | 42.2 | 52.3 | 62.8 | 0.4 | no | 67.5 | 42.5 | 49.1 | 62.6 | 0.2 | no | 67.3 | 42.3 |
| 16N 7 | 16N | 7 | N | 62.6 | 67.3 | 48.7 | 62.8 | 0.2 | no | 67.5 | 42.5 | 56.7 | 63.6 | 1 | no | 68.3 | 43.3 | 49.3 | 62.8 | 0.2 | no | 67.5 | 42.5 |
| 16S 1 | 16S | 1 | S | 61.8515 | 66.5515 | 44.7 | 61.9 | 0.0485 | no | 66.6 | 41.6 | 50.2 | 62.1 | 0.2485 | no | 66.8 | 41.8 | 38.5 | 61.9 | 0.0485 | no | 66.6 | 41.6 |
| 16S 2 | 16S | 2 | S | 61.8515 | 66.5515 | 46 | 62 | 0.1485 | no | 66.7 | 41.7 | 50.3 | 62.1 | 0.2485 | no | 66.8 | 41.8 | 38.8 | 61.9 | 0.0485 | no | 66.6 | 41.6 |
| 16S 3 | 16S | 3 | S | 61.8515 | 66.5515 | 47.1 | 62 | 0.1485 | no | 66.7 | 41.7 | 54.8 | 62.6 | 0.7485 | no | 67.3 | 42.3 | 39.4 | 61.9 | 0.0485 | no | 66.6 | 41.6 |
| 16S 4 | 16S | 4 | S | 61.8515 | 66.5515 | 48.5 | 62 | 0.1485 | no | 66.7 | 41.7 | 56.6 | 63 | 1.1485 | no | 67.7 | 42.7 | 40.8 | 61.9 | 0.0485 | no | 66.6 | 41.6 |
| 16S 5 | 16S | 5 | S | 61.8515 | 66.5515 | 51 | 62.2 | 0.3485 | no | 66.9 | 41.9 | 58.9 | 63.6 | 1.7485 | no | 68.3 | 43.3 | 43.1 | 61.9 | 0.0485 | no | 66.6 | 41.6 |
| 16S 6 | 16S | 6 | S | 61.8515 | 66.5515 | 52 | 62.3 | 0.4485 | no | 67 | 42 | 54.3 | 62.6 | 0.7485 | no | 67.3 | 42.3 | 44.6 | 61.9 | 0.0485 | no | 66.6 | 41.6 |
| 16S 7 | 16S | 7 | S | 61.8515 | 66.5515 | 49.2 | 62.1 | 0.2485 | no | 66.8 | 41.8 | 53.1 | 62.4 | 0.5485 | no | 67.1 | 42.1 | 48 | 62 | 0.1485 | no | 66.7 | 41.7 |
| 17N 1 | 17N | 1 | N | 69.1 | 73.8 | 52.2 | 69.2 | 0.1 | no | 73.9 | 48.9 | 62.3 | 69.9 | 0.8 | no | 74.6 | 49.6 | 53.6 | 69.2 | 0.1 | no | 73.9 | 48.9 |
| 17N 2 | 17N | 2 | N | 69.2 | 73.9 | 55.9 | 69.4 | 0.2 | no | 74.1 | 49.1 | 62.3 | 70 | 0.8 | no | 74.7 | 49.7 | 54.9 | 69.4 | 0.2 | no | 74.1 | 49.1 |
| 17N 3 | 17N | 3 | N | 69.2 | 73.9 | 57.2 | 69.5 | 0.3 | no | 74.2 | 49.2 | 61.1 | 69.8 | 0.6 | no | 74.5 | 49.5 | 55.7 | 69.4 | 0.2 | no | 74.1 | 49.1 |
| 17E 1 | 17E | 1 | E | 72.3 | 77 | 54.4 | 72.4 | 0.1 | no | 77.1 | 52.1 | 60.9 | 72.6 | 0.3 | no | 77.3 | 52.3 | 57.7 | 72.4 | 0.1 | no | 77.1 | 52.1 |
| 17E 2 | 17E | 2 | E | 72.4 | 77.1 | 58.6 | 72.6 | 0.2 | no | 77.3 | 52.3 | 62.2 | 72.8 | 0.4 | no | 77.5 | 52.5 | 59.4 | 72.6 | 0.2 | no | 77.3 | 52.3 |
| 17E 3 | 17E | 3 | E | 72.2 | 76.9 | 58.4 | 72.4 | 0.2 | no | 77.1 | 52.1 | 60.2 | 72.5 | 0.3 | no | 77.2 | 52.2 | 59.8 | 72.4 | 0.2 | no | 77.1 | 52.1 |
| 17S 1 | 17S | 1 | S | 66.2 | 70.9 | 48.2 | 66.3 | 0.1 | no | 71 | 46 | 51 | 66.3 | 0.1 | no | 71 | 46 | 51.8 | 66.4 | 0.2 | no | 71.1 | 46.1 |
| 17S 2 | 17S | 2 | S | 66.6 | 71.3 | 49.7 | 66.7 | 0.1 | no | 71.4 | 46.4 | 52.6 | 66.8 | 0.2 | no | 71.5 | 46.5 | 53.6 | 66.8 | 0.2 | no | 71.5 | 46.5 |
| 17S 3 | 17S | 3 | S | 67.3 | 72 | 51.4 | 67.4 | 0.1 | no | 72.1 | 47.1 | 54 | 67.5 | 0.2 | no | 72.2 | 47.2 | 54.9 | 67.5 | 0.2 | no | 72.2 | 47.2 |
| 18N 1 | 18N | 1 | N | 61.8515 | 66.5515 | 42.3 | 61.9 | 0.0485 | no | 66.6 | 41.6 | 45.5 | 62 | 0.1485 | no | 66.7 | 41.7 | 42.5 | 61.9 | 0.0485 | no | 66.6 | 41.6 |
| 18N 2 | 18N | 2 | N | 61.8515 | 66.5515 | 42.9 | 61.9 | 0.0485 | no | 66.6 | 41.6 | 45.6 | 62 | 0.1485 | no | 66.7 | 41.7 | 42.9 | 61.9 | 0.0485 | no | 66.6 | 41.6 |
| 18N 3 | 18N | 3 | N | 61.8515 | 66.5515 | 43.2 | 61.9 | 0.0485 | no | 66.6 | 41.6 | 45.8 | 62 | 0.1485 | no | 66.7 | 41.7 | 43.5 | 61.9 | 0.0485 | no | 66.6 | 41.6 |
| 18N 4 | 18N | 4 | N | 61.8515 | 66.5515 | 43.5 | 61.9 | 0.0485 | no | 66.6 | 41.6 | 46.1 | 62 | 0.1485 | no | 66.7 | 41.7 | 44.3 | 61.9 | 0.0485 | no | 66.6 | 41.6 |
| 18N 5 | 18N | 5 | N | 61.8515 | 66.5515 | 44 | 61.9 | 0.0485 | no | 66.6 | 41.6 | 46.5 | 62 | 0.1485 | no | 66.7 | 41.7 | 45 | 61.9 | 0.0485 | no | 66.6 | 41.6 |
| 18N 6 | 18N | 6 | N | 61.8515 | 66.5515 | 44.7 | 61.9 | 0.0485 | no | 66.6 | 41.6 | 47.1 | 62 | 0.1485 | no | 66.7 | 41.7 | 46 | 62 | 0.1485 | no | 66.7 | 41.7 |
| 18N 7 | 18N | 7 | N | 61.8515 | 66.5515 | 46.1 | 62 | 0.1485 | no | 66.7 | 41.7 | 47.9 | 62 | 0.1485 | no | 66.7 | 41.7 | 46.3 | 62 | 0.1485 | no | 66.7 | 41.7 |
| 18S 1 | 18S | 1 | S | 64.4 | 69.1 | 47.1 | 64.5 | 0.1 | no | 69.2 | 44.2 | 54.6 | 64.8 | 0.4 | no | 69.5 | 44.5 | 47.3 | 64.5 | 0.1 | no | 69.2 | 44.2 |
| 18S 2 | 18S | 2 | S | 64.4 | 69.1 | 48.6 | 64.5 | 0.1 | no | 69.2 | 44.2 | 59.5 | 65.6 | 1.2 | no | 70.3 | 45.3 | 48.9 | 64.5 | 0.1 | no | 69.2 | 44.2 |
| 18S 3 | 18S | 3 | S | 64.5 | 69.2 | 50.4 | 64.7 | 0.2 | no | 69.4 | 44.4 | 60.2 | 65.9 | 1.4 | no | 70.6 | 45.6 | 50.4 | 64.7 | 0.2 | no | 69.4 | 44.4 |
| 18S 4 | 18S | 4 | S | 64.5 | 69.2 | 52.6 | 64.8 | 0.3 | no | 69.5 | 44.5 | 64.9 | 67.7 | 3.2 | yes | 72.4 | 47.4 | 51.8 | 64.7 | 0.2 | no | 69.4 | 44.4 |
| 18S 5 | 18S | 5 | S | 64.1 | 68.8 | 54.8 | 64.6 | 0.5 | no | 69.3 | 44.3 | 65.5 | 67.9 | 3.8 | yes | 72.6 | 47.6 | 55.3 | 64.6 | 0.5 | no | 69.3 | 44.3 |
| 18S 6 | 18S | 6 | S | 63.4 | 68.1 | 56.2 | 64.2 | 0.8 | no | 68.9 | 43.9 | 65.6 | 67.6 | 4.2 | yes | 72.3 | 47.3 | 56.2 | 64.2 | 0.8 | no | 68.9 | 43.9 |
| 18S 7 | 18S | 7 | S | 63.1 | 67.8 | 57.2 | 64.1 | 1 | no | 68.8 | 43.8 | 65.8 | 67.7 | 4.6 | yes | 72.4 | 47.4 | 56.4 | 63.9 | 0.8 | no | 68.6 | 43.6 |
| 19W 1 | 19W | 1 | W | 74.4 | 79.1 | 59.6 | 74.5 | 0.1 | no | 79.2 | 54.2 | 64.6 | 74.8 | 0.4 | no | 79.5 | 54.5 | 64 | 74.8 | 0.4 | no | 79.5 | 54.5 |
| 19W 2 | 19W | 2 | W | 74.5 | 79.2 | 62.7 | 74.8 | 0.3 | no | 79.5 | 54.5 | 65.6 | 75 | 0.5 | no | 79.7 | 54.7 | 65.4 | 75 | 0.5 | no | 79.7 | 54.7 |
| 19W 3 | 19W | 3 | W | 74.6 | 79.3 | 62.3 | 74.8 | 0.2 | no | 79.5 | 54.5 | 65.4 | 75.1 | 0.5 | no | 79.8 | 54.8 | 65.1 | 75.1 | 0.5 | no | 79.8 | 54.8 |
| 19W 4 | 19W | 4 | W | 74.8 | 79.5 | 62.1 | 75 | 0.2 | no | 79.7 | 54.7 | 63.8 | 75.1 | 0.3 | no | 79.8 | 54.8 | 64.8 | 75.2 | 0.4 | no | 79.9 | 54.9 |
| 19W 5 | 19W | 5 | W | 74.5 | 79.2 | 62 | 74.7 | 0.2 | no | 79.4 | 54.4 | 63.6 | 74.8 | 0.3 | no | 79.5 | 54.5 | 64.5 | 74.9 | 0.4 | no | 79.6 | 54.6 |
| 19E 1 | 19E | 1 | E | 61.8515 | 66.5515 | 43.2 | 61.9 | 0.0485 | no | 66.6 | 41.6 | 59.4 | 63.8 | 1.9485 | no | 68.5 | 43.5 | 45.9 | 62 | 0.1485 | no | 66.7 | 41.7 |
| 19E 2 | 19E | 2 | E | 61.8515 | 66.5515 | 43.8 | 61.9 | 0.0485 | no | 66.6 | 41.6 | 58.6 | 63.5 | 1.6485 | no | 68.2 | 43.2 | 46.1 | 62 | 0.1485 | no | 66.7 | 41.7 |
| 19E 3 | 19E | 3 | E | 61.8515 | 66.5515 | 44.1 | 61.9 | 0.0485 | no | 66.6 | 41.6 | 59.8 | 64 | 2.1485 | no | 68.7 | 43.7 | 46.5 | 62 | 0.1485 | no | 66.7 | 41.7 |
| 19E 4 | 19E | 4 | E | 61.8515 | 66.5515 | 44.4 | 61.9 | 0.0485 | no | 66.6 | 41.6 | 59.7 | 63.9 | 2.0485 | no | 68.6 | 43.6 | 46.9 | 62 | 0.1485 | no | 66.7 | 41.7 |
| 19E 5 | 19E | 5 | E | 61.8515 | 66.5515 | 44.9 | 61.9 | 0.0485 | no | 66.6 | 41.6 | 59.1 | 63.7 | 1.8485 | no | 68.4 | 43.4 | 47.4 | 62 | 0.1485 | no | 66.7 | 41.7 |
| 20W 1 | 20W | 1 | W | 74.4 | 79.1 | 59.8 | 74.5 | 0.1 | no | 79.2 | 54.2 | 64.2 | 74.8 | 0.4 | no | 79.5 | 54.5 | 64.1 | 74.8 | 0.4 | no | 79.5 | 54.5 |

Construction Noise Results

East Harlem Rezoning

| CadnaA Receptor Site | ID | Floor | Façade | Existing | | Demolition, Excavation and Foundation | | | | | | Superstructure and Exteriors | | | | | | Interior Fit Out | | | | | |
|---|---|---|---|---|---|---|---|---|---|---|---|---|---|---|---|---|---|---|---|---|---|---|---|
| | | | | | | Leq | | | | L10 | | Leq | | | | L10 | | Leq | | | | L10 | |
| | | | | Leq(1) | L10 | Const | Total | Change | Exceed? | total | interior | Const | Total | Change | Exceed? | total | interior | Const | Total | Change | Exceed? | total | interior |
| 20W 2 | 20W | 2 | W | 74.5 | 79.2 | 63.3 | 74.8 | 0.3 | no | 79.5 | 54.5 | 65.1 | 75 | 0.5 | no | 79.7 | 54.7 | 65.6 | 75 | 0.5 | no | 79.7 | 54.7 |
| 20W 3 | 20W | 3 | W | 74.7 | 79.4 | 63.1 | 75 | 0.3 | no | 79.7 | 54.7 | 65 | 75.1 | 0.4 | no | 79.8 | 54.8 | 65.4 | 75.2 | 0.5 | no | 79.9 | 54.9 |
| 20W 4 | 20W | 4 | W | 74.8 | 79.5 | 63 | 75.1 | 0.3 | no | 79.8 | 54.8 | 64.2 | 75.2 | 0.4 | no | 79.9 | 54.9 | 65.2 | 75.3 | 0.5 | no | 80 | 55 |
| 20W 5 | 20W | 5 | W | 74.6 | 79.3 | 62.9 | 74.9 | 0.3 | no | 79.6 | 54.6 | 64 | 75 | 0.4 | no | 79.7 | 54.7 | 64.9 | 75 | 0.4 | no | 79.7 | 54.7 |
| 20S 1 | 20S | 1 | S | 69.6 | 74.3 | 52.2 | 69.7 | 0.1 | no | 74.4 | 49.4 | 64.7 | 70.8 | 1.2 | no | 75.5 | 50.5 | 56.4 | 69.8 | 0.2 | no | 74.5 | 49.5 |
| 20S 2 | 20S | 2 | S | 69.6 | 74.3 | 53.8 | 69.7 | 0.1 | no | 74.4 | 49.4 | 65.2 | 70.9 | 1.3 | no | 75.6 | 50.6 | 57.9 | 69.9 | 0.3 | no | 74.6 | 49.6 |
| 20S 3 | 20S | 3 | S | 69.6 | 74.3 | 58.3 | 69.9 | 0.3 | no | 74.6 | 49.6 | 65.9 | 71.1 | 1.5 | no | 75.8 | 50.8 | 60.6 | 70.1 | 0.5 | no | 74.8 | 49.8 |
| 20S 4 | 20S | 4 | S | 69.8 | 74.5 | 58.4 | 70.1 | 0.3 | no | 74.8 | 49.8 | 67.4 | 71.8 | 2 | no | 76.5 | 51.5 | 60.7 | 70.3 | 0.5 | no | 75 | 50 |
| 20S 5 | 20S | 5 | S | 69.8 | 74.5 | 58.6 | 70.1 | 0.3 | no | 74.8 | 49.8 | 67.4 | 71.8 | 2 | no | 76.5 | 51.5 | 60.7 | 70.3 | 0.5 | no | 75 | 50 |
| 20E 1 | 20E | 1 | E | 61.8515 | 66.5515 | 43.9 | 61.9 | 0.0485 | no | 66.6 | 41.6 | 61 | 64.5 | 2.6485 | no | 69.2 | 44.2 | 46.8 | 62 | 0.1485 | no | 66.7 | 41.7 |
| 20E 2 | 20E | 2 | E | 61.8515 | 66.5515 | 44.3 | 61.9 | 0.0485 | no | 66.6 | 41.6 | 59.7 | 63.9 | 2.0485 | no | 68.6 | 43.6 | 47 | 62 | 0.1485 | no | 66.7 | 41.7 |
| 20E 3 | 20E | 3 | E | 61.8515 | 66.5515 | 44.6 | 61.9 | 0.0485 | no | 66.6 | 41.6 | 59.7 | 63.9 | 2.0485 | no | 68.6 | 43.6 | 47.2 | 62 | 0.1485 | no | 66.7 | 41.7 |
| 20E 4 | 20E | 4 | E | 61.8515 | 66.5515 | 44.9 | 61.9 | 0.0485 | no | 66.6 | 41.6 | 61.1 | 64.5 | 2.6485 | no | 69.2 | 44.2 | 47.4 | 62 | 0.1485 | no | 66.7 | 41.7 |
| 20E 5 | 20E | 5 | E | 61.8515 | 66.5515 | 45.6 | 62 | 0.1485 | no | 66.7 | 41.7 | 61.2 | 64.5 | 2.6485 | no | 69.2 | 44.2 | 47.7 | 62 | 0.1485 | no | 66.7 | 41.7 |
| 21N 1 | 21N | 1 | N | 61.8515 | 64.0515 | 44.8 | 61.9 | 0.0485 | no | 64.1 | 39.1 | 46.7 | 62 | 0.1485 | no | 64.2 | 39.2 | 44.3 | 61.9 | 0.0485 | no | 64.1 | 39.1 |
| 21N 2 | 21N | 2 | N | 61.8515 | 64.0515 | 45 | 61.9 | 0.0485 | no | 64.1 | 39.1 | 47 | 62 | 0.1485 | no | 64.2 | 39.2 | 44.7 | 61.9 | 0.0485 | no | 64.1 | 39.1 |
| 21N 3 | 21N | 3 | N | 61.9 | 64.1 | 45.1 | 62 | 0.1 | no | 64.2 | 39.2 | 47.2 | 62 | 0.1 | no | 64.2 | 39.2 | 45.3 | 62 | 0.1 | no | 64.2 | 39.2 |
| 21N 4 | 21N | 4 | N | 62 | 64.2 | 45.1 | 62.1 | 0.1 | no | 64.3 | 39.3 | 47.4 | 62.1 | 0.1 | no | 64.3 | 39.3 | 45.5 | 62.1 | 0.1 | no | 64.3 | 39.3 |
| 21N 5 | 21N | 5 | N | 62.2 | 64.4 | 45.3 | 62.3 | 0.1 | no | 64.5 | 39.5 | 50.9 | 62.5 | 0.3 | no | 64.7 | 39.7 | 46 | 62.3 | 0.1 | no | 64.5 | 39.5 |
| 21N 6 | 21N | 6 | N | 62.3 | 64.5 | 45.2 | 62.4 | 0.1 | no | 64.6 | 39.6 | 47.6 | 62.4 | 0.1 | no | 64.6 | 39.6 | 46.6 | 62.4 | 0.1 | no | 64.6 | 39.6 |
| 21N 7 | 21N | 7 | N | 62.1 | 64.3 | 45.6 | 62.2 | 0.1 | no | 64.4 | 39.4 | 55.4 | 62.9 | 0.8 | no | 65.1 | 40.1 | 46.2 | 62.2 | 0.1 | no | 64.4 | 39.4 |
| 21N 8 | 21N | 8 | N | 62 | 64.2 | 44.2 | 62.1 | 0.1 | no | 64.3 | 39.3 | 46.2 | 62.1 | 0.1 | no | 64.3 | 39.3 | 46.4 | 62.1 | 0.1 | no | 64.3 | 39.3 |
| 21N 9 | 21N | 9 | N | 62.4 | 64.6 | 46.2 | 62.5 | 0.1 | no | 64.7 | 39.7 | 57.9 | 63.7 | 1.3 | no | 65.9 | 40.9 | 48.3 | 62.6 | 0.2 | no | 64.8 | 39.8 |
| 21S 1 | 21S | 1 | S | 63.6 | 65.8 | 48.9 | 63.7 | 0.1 | no | 65.9 | 40.9 | 63.6 | 66.6 | 3 | yes | 68.8 | 43.8 | 50 | 63.8 | 0.2 | no | 66 | 41 |
| 21S 2 | 21S | 2 | S | 64 | 66.2 | 49.3 | 64.1 | 0.1 | no | 66.3 | 41.3 | 62.5 | 66.3 | 2.3 | no | 68.5 | 43.5 | 50.4 | 64.2 | 0.2 | no | 66.4 | 41.4 |
| 21S 3 | 21S | 3 | S | 64.5 | 66.7 | 49.7 | 64.6 | 0.1 | no | 66.8 | 41.8 | 63.3 | 67 | 2.5 | no | 69.2 | 44.2 | 51 | 64.7 | 0.2 | no | 66.9 | 41.9 |
| 21S 4 | 21S | 4 | S | 64.7 | 66.9 | 51.3 | 64.9 | 0.2 | no | 67.1 | 42.1 | 64.8 | 67.8 | 3.1 | yes | 70 | 45 | 52 | 64.9 | 0.2 | no | 67.1 | 42.1 |
| 21S 5 | 21S | 5 | S | 65.2 | 67.4 | 52.1 | 65.4 | 0.2 | no | 67.6 | 42.6 | 65.4 | 68.3 | 3.1 | yes | 70.5 | 45.5 | 52.8 | 65.4 | 0.2 | no | 67.6 | 42.6 |
| 21S 6 | 21S | 6 | S | 65.3 | 67.5 | 54.5 | 65.6 | 0.3 | no | 67.8 | 42.8 | 65.5 | 68.4 | 3.1 | yes | 70.6 | 45.6 | 54.1 | 65.6 | 0.3 | no | 67.8 | 42.8 |
| 21S 7 | 21S | 7 | S | 65.3 | 67.5 | 55.3 | 65.7 | 0.4 | no | 67.9 | 42.9 | 65.5 | 68.4 | 3.1 | yes | 70.6 | 45.6 | 54.5 | 65.6 | 0.3 | no | 67.8 | 42.8 |
| 21S 8 | 21S | 8 | S | 65.1 | 67.3 | 56.4 | 65.6 | 0.5 | no | 67.8 | 42.8 | 65.5 | 68.3 | 3.2 | yes | 70.5 | 45.5 | 54.7 | 65.5 | 0.4 | no | 67.7 | 42.7 |
| 21S 9 | 21S | 9 | S | 65.3 | 67.5 | 57.3 | 65.9 | 0.6 | no | 68.1 | 43.1 | 65.6 | 68.5 | 3.2 | yes | 70.7 | 45.7 | 55 | 65.7 | 0.4 | no | 67.9 | 42.9 |
| 21Sint 1 | 21Sint | 1 | Sint | 61.8515 | 64.0515 | 41.6 | 61.9 | 0.0485 | no | 64.1 | 39.1 | 42.6 | 61.9 | 0.0485 | no | 64.1 | 39.1 | 37.2 | 61.9 | 0.0485 | no | 64.1 | 39.1 |
| 21Sint 2 | 21Sint | 2 | Sint | 61.8515 | 64.0515 | 41.6 | 61.9 | 0.0485 | no | 64.1 | 39.1 | 42.6 | 61.9 | 0.0485 | no | 64.1 | 39.1 | 37.2 | 61.9 | 0.0485 | no | 64.1 | 39.1 |
| 21Sint 3 | 21Sint | 3 | Sint | 61.8515 | 64.0515 | 41.6 | 61.9 | 0.0485 | no | 64.1 | 39.1 | 42.6 | 61.9 | 0.0485 | no | 64.1 | 39.1 | 37.4 | 61.9 | 0.0485 | no | 64.1 | 39.1 |
| 21Sint 4 | 21Sint | 4 | Sint | 61.8515 | 64.0515 | 41.6 | 61.9 | 0.0485 | no | 64.1 | 39.1 | 42.6 | 61.9 | 0.0485 | no | 64.1 | 39.1 | 37.8 | 61.9 | 0.0485 | no | 64.1 | 39.1 |
| 21Sint 5 | 21Sint | 5 | Sint | 61.8515 | 64.0515 | 41.6 | 61.9 | 0.0485 | no | 64.1 | 39.1 | 42.7 | 61.9 | 0.0485 | no | 64.1 | 39.1 | 38.6 | 61.9 | 0.0485 | no | 64.1 | 39.1 |
| 21Sint 6 | 21Sint | 6 | Sint | 61.8515 | 64.0515 | 41.7 | 61.9 | 0.0485 | no | 64.1 | 39.1 | 43 | 61.9 | 0.0485 | no | 64.1 | 39.1 | 40.2 | 61.9 | 0.0485 | no | 64.1 | 39.1 |
| 21Sint 7 | 21Sint | 7 | Sint | 61.8515 | 64.0515 | 42.1 | 61.9 | 0.0485 | no | 64.1 | 39.1 | 44.2 | 61.9 | 0.0485 | no | 64.1 | 39.1 | 43.3 | 61.9 | 0.0485 | no | 64.1 | 39.1 |
| 21Sint 8 | 21Sint | 8 | Sint | 61.8515 | 64.0515 | 43 | 61.9 | 0.0485 | no | 64.1 | 39.1 | 45.9 | 62 | 0.1485 | no | 64.2 | 39.2 | 46.2 | 62 | 0.1485 | no | 64.2 | 39.2 |
| 21Sint 9 | 21Sint | 9 | Sint | 61.8515 | 64.0515 | 43.9 | 61.9 | 0.0485 | no | 64.1 | 39.1 | 55.5 | 62.8 | 0.9485 | no | 65 | 40 | 46.7 | 62 | 0.1485 | no | 64.2 | 39.2 |
| 21Nint 1 | 21Nint | 1 | Nint | 63.7 | 65.9 | 43.2 | 63.7 | 0 | no | 65.9 | 40.9 | 46.3 | 63.8 | 0.1 | no | 66 | 41 | 44.4 | 63.8 | 0.1 | no | 66 | 41 |
| 21Nint 2 | 21Nint | 2 | Nint | 63.9 | 66.1 | 43.3 | 63.9 | 0 | no | 66.1 | 41.1 | 46.4 | 64 | 0.1 | no | 66.2 | 41.2 | 44.8 | 64 | 0.1 | no | 66.2 | 41.2 |
| 21Nint 3 | 21Nint | 3 | Nint | 64 | 66.2 | 43.5 | 64 | 0 | no | 66.2 | 41.2 | 46.5 | 64.1 | 0.1 | no | 66.3 | 41.3 | 45.1 | 64.1 | 0.1 | no | 66.3 | 41.3 |
| 21Nint 4 | 21Nint | 4 | Nint | 64.2 | 66.4 | 43.8 | 64.2 | 0 | no | 66.4 | 41.4 | 46.8 | 64.3 | 0.1 | no | 66.5 | 41.5 | 45.6 | 64.3 | 0.1 | no | 66.5 | 41.5 |
| 21Nint 5 | 21Nint | 5 | Nint | 64.4 | 66.6 | 44.1 | 64.4 | 0 | no | 66.6 | 41.6 | 47 | 64.5 | 0.1 | no | 66.7 | 41.7 | 46.1 | 64.5 | 0.1 | no | 66.7 | 41.7 |
| 21Nint 6 | 21Nint | 6 | Nint | 64.5 | 66.7 | 44.7 | 64.5 | 0 | no | 66.7 | 41.7 | 47.3 | 64.6 | 0.1 | no | 66.8 | 41.8 | 46.6 | 64.6 | 0.1 | no | 66.8 | 41.8 |

Construction Noise Results

East Harlem Rezoning

| CadnaA Receptor Site | ID | Floor | Façade | Existing | | Demolition, Excavation and Foundation | | | | | | Superstructure and Exteriors | | | | | | Interior Fit Out | | | | | |
|---|---|---|---|---|---|---|---|---|---|---|---|---|---|---|---|---|---|---|---|---|---|---|---|
| | | | | | | Leq | | | Exceed? | L10 | | Leq | | | Exceed? | L10 | | Leq | | | Exceed? | L10 | |
| | | | | Leq(1) | L10 | Const | Total | Change | | total | interior | Const | Total | Change | | total | interior | Const | Total | Change | | total | interior |
| 21Nint 7 | 21Nint | 7 | Nint | 64.3 | 66.5 | 45.3 | 64.4 | 0.1 | no | 66.6 | 41.6 | 52.8 | 64.6 | 0.3 | no | 66.8 | 41.8 | 47.3 | 64.4 | 0.1 | no | 66.6 | 41.6 |
| 21Nint 8 | 21Nint | 8 | Nint | 64 | 66.2 | 46.4 | 64.1 | 0.1 | no | 66.3 | 41.3 | 48.2 | 64.1 | 0.1 | no | 66.3 | 41.3 | 48 | 64.1 | 0.1 | no | 66.3 | 41.3 |
| 21Nint 9 | 21Nint | 9 | Nint | 64.1 | 66.3 | 52.8 | 64.4 | 0.3 | no | 66.6 | 41.6 | 63.1 | 66.6 | 2.5 | no | 68.8 | 43.8 | 51.6 | 64.3 | 0.2 | no | 66.5 | 41.5 |
| 21E 1 | 21E | 1 | E | 62.1 | 64.3 | 39.6 | 62.1 | 0 | no | 64.3 | 39.3 | 41.8 | 62.1 | 0 | no | 64.3 | 39.3 | 37.4 | 62.1 | 0 | no | 64.3 | 39.3 |
| 21E 2 | 21E | 2 | E | 62.8 | 65 | 39.5 | 62.8 | 0 | no | 65 | 40 | 41.8 | 62.8 | 0 | no | 65 | 40 | 37.4 | 62.8 | 0 | no | 65 | 40 |
| 21E 3 | 21E | 3 | E | 62.6 | 64.8 | 39.5 | 62.6 | 0 | no | 64.8 | 39.8 | 41.8 | 62.6 | 0 | no | 64.8 | 39.8 | 37.5 | 62.6 | 0 | no | 64.8 | 39.8 |
| 21E 4 | 21E | 4 | E | 62.3 | 64.5 | 39.5 | 62.3 | 0 | no | 64.5 | 39.5 | 41.8 | 62.3 | 0 | no | 64.5 | 39.5 | 37.6 | 62.3 | 0 | no | 64.5 | 39.5 |
| 21E 5 | 21E | 5 | E | 61.9 | 64.1 | 39.6 | 61.9 | 0 | no | 64.1 | 39.1 | 41.9 | 61.9 | 0 | no | 64.1 | 39.1 | 37.8 | 61.9 | 0 | no | 64.1 | 39.1 |
| 21E 6 | 21E | 6 | E | 61.8515 | 64.0515 | 39.6 | 61.9 | 0.0485 | no | 64.1 | 39.1 | 41.9 | 61.9 | 0.0485 | no | 64.1 | 39.1 | 39.1 | 61.9 | 0.0485 | no | 64.1 | 39.1 |
| 21E 7 | 21E | 7 | E | 61.8515 | 64.0515 | 39.6 | 61.9 | 0.0485 | no | 64.1 | 39.1 | 41.9 | 61.9 | 0.0485 | no | 64.1 | 39.1 | 39.3 | 61.9 | 0.0485 | no | 64.1 | 39.1 |
| 21E 8 | 21E | 8 | E | 61.8515 | 64.0515 | 39.7 | 61.9 | 0.0485 | no | 64.1 | 39.1 | 42.8 | 61.9 | 0.0485 | no | 64.1 | 39.1 | 39.6 | 61.9 | 0.0485 | no | 64.1 | 39.1 |
| 21E 9 | 21E | 9 | E | 61.8515 | 64.0515 | 41.7 | 61.9 | 0.0485 | no | 64.1 | 39.1 | 53.6 | 62.5 | 0.6485 | no | 64.7 | 39.7 | 43.9 | 61.9 | 0.0485 | no | 64.1 | 39.1 |
| 21W 1 | 21W | 1 | W | 62.9 | 65.1 | 46 | 63 | 0.1 | no | 65.2 | 40.2 | 62.9 | 65.9 | 3 | yes | 68.1 | 43.1 | 47.2 | 63 | 0.1 | no | 65.2 | 40.2 |
| 21W 2 | 21W | 2 | W | 63.2 | 65.4 | 46.9 | 63.3 | 0.1 | no | 65.5 | 40.5 | 62.4 | 65.8 | 2.6 | no | 68 | 43 | 49.5 | 63.4 | 0.2 | no | 65.6 | 40.6 |
| 21W 3 | 21W | 3 | W | 63.8 | 66 | 47.8 | 63.9 | 0.1 | no | 66.1 | 41.1 | 64.2 | 67 | 3.2 | yes | 69.2 | 44.2 | 50.8 | 64 | 0.2 | no | 66.2 | 41.2 |
| 21W 4 | 21W | 4 | W | 64.2 | 66.4 | 52.1 | 64.5 | 0.3 | no | 66.7 | 41.7 | 64.9 | 67.6 | 3.4 | yes | 69.8 | 44.8 | 53.9 | 64.6 | 0.4 | no | 66.8 | 41.8 |
| 21W 5 | 21W | 5 | W | 64.6 | 66.8 | 53.1 | 64.9 | 0.3 | no | 67.1 | 42.1 | 65.2 | 67.9 | 3.3 | yes | 70.1 | 45.1 | 54.1 | 65 | 0.4 | no | 67.2 | 42.2 |
| 21W 6 | 21W | 6 | W | 64.5 | 66.7 | 54.3 | 64.9 | 0.4 | no | 67.1 | 42.1 | 65.2 | 67.9 | 3.4 | yes | 70.1 | 45.1 | 54.3 | 64.9 | 0.4 | no | 67.1 | 42.1 |
| 21W 7 | 21W | 7 | W | 64.9 | 67.1 | 54.1 | 65.2 | 0.3 | no | 67.4 | 42.4 | 65 | 68 | 3.1 | yes | 70.2 | 45.2 | 54.5 | 65.3 | 0.4 | no | 67.5 | 42.5 |
| 21W 8 | 21W | 8 | W | 64.3 | 66.5 | 55.1 | 64.8 | 0.5 | no | 67 | 42 | 65.1 | 67.7 | 3.4 | yes | 69.9 | 44.9 | 55.1 | 64.8 | 0.5 | no | 67 | 42 |
| 21W 9 | 21W | 9 | W | 65.6 | 67.8 | 56.2 | 66.1 | 0.5 | no | 68.3 | 43.3 | 65 | 68.3 | 2.7 | no | 70.5 | 45.5 | 56.1 | 66.1 | 0.5 | no | 68.3 | 43.3 |
| 21Eint 1 | 21Eint | 1 | Eint | 61.8515 | 64.0515 | 42.2 | 61.9 | 0.0485 | no | 64.1 | 39.1 | 43.8 | 61.9 | 0.0485 | no | 64.1 | 39.1 | 37.7 | 61.9 | 0.0485 | no | 64.1 | 39.1 |
| 21Eint 2 | 21Eint | 2 | Eint | 61.8515 | 64.0515 | 42.2 | 61.9 | 0.0485 | no | 64.1 | 39.1 | 43.8 | 61.9 | 0.0485 | no | 64.1 | 39.1 | 37.7 | 61.9 | 0.0485 | no | 64.1 | 39.1 |
| 21Eint 3 | 21Eint | 3 | Eint | 61.8515 | 64.0515 | 42.2 | 61.9 | 0.0485 | no | 64.1 | 39.1 | 43.8 | 61.9 | 0.0485 | no | 64.1 | 39.1 | 37.7 | 61.9 | 0.0485 | no | 64.1 | 39.1 |
| 21Eint 4 | 21Eint | 4 | Eint | 61.8515 | 64.0515 | 42.2 | 61.9 | 0.0485 | no | 64.1 | 39.1 | 43.9 | 61.9 | 0.0485 | no | 64.1 | 39.1 | 37.8 | 61.9 | 0.0485 | no | 64.1 | 39.1 |
| 21Eint 5 | 21Eint | 5 | Eint | 61.8515 | 64.0515 | 42.2 | 61.9 | 0.0485 | no | 64.1 | 39.1 | 43.9 | 61.9 | 0.0485 | no | 64.1 | 39.1 | 37.9 | 61.9 | 0.0485 | no | 64.1 | 39.1 |
| 21Eint 6 | 21Eint | 6 | Eint | 61.8515 | 64.0515 | 42.2 | 61.9 | 0.0485 | no | 64.1 | 39.1 | 43.9 | 61.9 | 0.0485 | no | 64.1 | 39.1 | 38 | 61.9 | 0.0485 | no | 64.1 | 39.1 |
| 21Eint 7 | 21Eint | 7 | Eint | 61.8515 | 64.0515 | 42.2 | 61.9 | 0.0485 | no | 64.1 | 39.1 | 43.9 | 61.9 | 0.0485 | no | 64.1 | 39.1 | 38.2 | 61.9 | 0.0485 | no | 64.1 | 39.1 |
| 21Eint 8 | 21Eint | 8 | Eint | 61.8515 | 64.0515 | 42.5 | 61.9 | 0.0485 | no | 64.1 | 39.1 | 44 | 61.9 | 0.0485 | no | 64.1 | 39.1 | 38.8 | 61.9 | 0.0485 | no | 64.1 | 39.1 |
| 21Eint 9 | 21Eint | 9 | Eint | 61.8515 | 64.0515 | 47 | 62 | 0.1485 | no | 64.2 | 39.2 | 60.5 | 64.2 | 2.3485 | no | 66.4 | 41.4 | 46.7 | 62 | 0.1485 | no | 64.2 | 39.2 |
| 21Wint 1 | 21Wint | 1 | Wint | 62.8 | 65 | 45.6 | 62.9 | 0.1 | no | 65.1 | 40.1 | 47.9 | 62.9 | 0.1 | no | 65.1 | 40.1 | 44.4 | 62.9 | 0.1 | no | 65.1 | 40.1 |
| 21Wint 2 | 21Wint | 2 | Wint | 63 | 65.2 | 45.7 | 63.1 | 0.1 | no | 65.3 | 40.3 | 48.1 | 63.1 | 0.1 | no | 65.3 | 40.3 | 44.9 | 63.1 | 0.1 | no | 65.3 | 40.3 |
| 21Wint 3 | 21Wint | 3 | Wint | 63.2 | 65.4 | 45.8 | 63.3 | 0.1 | no | 65.5 | 40.5 | 48.5 | 63.3 | 0.1 | no | 65.5 | 40.5 | 45.5 | 63.3 | 0.1 | no | 65.5 | 40.5 |
| 21Wint 4 | 21Wint | 4 | Wint | 63.4 | 65.6 | 46 | 63.5 | 0.1 | no | 65.7 | 40.7 | 49.1 | 63.6 | 0.2 | no | 65.8 | 40.8 | 46.3 | 63.5 | 0.1 | no | 65.7 | 40.7 |
| 21Wint 5 | 21Wint | 5 | Wint | 63.7 | 65.9 | 46.2 | 63.8 | 0.1 | no | 66 | 41 | 49.6 | 63.9 | 0.2 | no | 66.1 | 41.1 | 46.8 | 63.8 | 0.1 | no | 66 | 41 |
| 21Wint 6 | 21Wint | 6 | Wint | 63.9 | 66.1 | 46.7 | 64 | 0.1 | no | 66.2 | 41.2 | 51.7 | 64.2 | 0.3 | no | 66.4 | 41.4 | 47.8 | 64 | 0.1 | no | 66.2 | 41.2 |
| 21Wint 7 | 21Wint | 7 | Wint | 63.6 | 65.8 | 47.5 | 63.7 | 0.1 | no | 65.9 | 40.9 | 57.4 | 64.5 | 0.9 | no | 66.7 | 41.7 | 47.6 | 63.7 | 0.1 | no | 65.9 | 40.9 |
| 21Wint 8 | 21Wint | 8 | Wint | 63.6 | 65.8 | 49.2 | 63.8 | 0.2 | no | 66 | 41 | 58.5 | 64.8 | 1.2 | no | 67 | 42 | 48.9 | 63.7 | 0.1 | no | 65.9 | 40.9 |
| 21Wint 9 | 21Wint | 9 | Wint | 63.9 | 66.1 | 49.7 | 64.1 | 0.2 | no | 66.3 | 41.3 | 62.3 | 66.2 | 2.3 | no | 68.4 | 43.4 | 50.7 | 64.1 | 0.2 | no | 66.3 | 41.3 |
| 22 | 22 | 1 | NA | 61.9 | 64.1 | 41.9 | 61.9 | 0 | no | 64.1 | 39.1 | 56 | 62.9 | 1 | no | 65.1 | 40.1 | 40.8 | 61.9 | 0 | no | 64.1 | 39.1 |
| 23N 1 | 23N | 1 | N | 61.8515 | 66.5515 | 39.8 | 61.9 | 0.0485 | no | 66.6 | 41.6 | 43.3 | 61.9 | 0.0485 | no | 66.6 | 41.6 | 38 | 61.9 | 0.0485 | no | 66.6 | 41.6 |
| 23N 2 | 23N | 2 | N | 61.8515 | 66.5515 | 39.7 | 61.9 | 0.0485 | no | 66.6 | 41.6 | 43.3 | 61.9 | 0.0485 | no | 66.6 | 41.6 | 38.1 | 61.9 | 0.0485 | no | 66.6 | 41.6 |
| 23N 3 | 23N | 3 | N | 61.8515 | 66.5515 | 39.7 | 61.9 | 0.0485 | no | 66.6 | 41.6 | 43.3 | 61.9 | 0.0485 | no | 66.6 | 41.6 | 38.1 | 61.9 | 0.0485 | no | 66.6 | 41.6 |
| 23S 1 | 23S | 1 | S | 61.8515 | 66.5515 | 39.2 | 61.9 | 0.0485 | no | 66.6 | 41.6 | 43.4 | 61.9 | 0.0485 | no | 66.6 | 41.6 | 39.7 | 61.9 | 0.0485 | no | 66.6 | 41.6 |
| 23S 2 | 23S | 2 | S | 61.8515 | 66.5515 | 39.9 | 61.9 | 0.0485 | no | 66.6 | 41.6 | 44.5 | 61.9 | 0.0485 | no | 66.6 | 41.6 | 40.8 | 61.9 | 0.0485 | no | 66.6 | 41.6 |
| 23S 3 | 23S | 3 | S | 61.8515 | 66.5515 | 41 | 61.9 | 0.0485 | no | 66.6 | 41.6 | 46 | 62 | 0.1485 | no | 66.7 | 41.7 | 41.6 | 61.9 | 0.0485 | no | 66.6 | 41.6 |
| 24N 1 | 24N | 1 | N | 61.8515 | 66.5515 | 40.7 | 61.9 | 0.0485 | no | 66.6 | 41.6 | 50.9 | 62.2 | 0.3485 | no | 66.9 | 41.9 | 44.3 | 61.9 | 0.0485 | no | 66.6 | 41.6 |

Construction Noise Results

East Harlem Rezoning

| CadnaA Receptor Site | ID | Floor | Façade | Existing | | Demolition, Excavation and Foundation | | | | | | Superstructure and Exteriors | | | | | | Interior Fit Out | | | | | |
|---|---|---|---|---|---|---|---|---|---|---|---|---|---|---|---|---|---|---|---|---|---|---|---|
| | | | | | | Leq | | | Exceed? | L10 | | Leq | | | Exceed? | L10 | | Leq | | | Exceed? | L10 | |
| | | | | Leq(1) | L10 | Const | Total | Change | | total | interior | Const | Total | Change | | total | interior | Const | Total | Change | | total | interior |
| 24N 2 | 24N | 2 | N | 61.8515 | 66.5515 | 40.9 | 61.9 | 0.0485 | no | 66.6 | 41.6 | 51.5 | 62.2 | 0.3485 | no | 66.9 | 41.9 | 44.4 | 61.9 | 0.0485 | no | 66.6 | 41.6 |
| 24N 3 | 24N | 3 | N | 61.8515 | 66.5515 | 41.3 | 61.9 | 0.0485 | no | 66.6 | 41.6 | 54.3 | 62.6 | 0.7485 | no | 67.3 | 42.3 | 41.1 | 61.9 | 0.0485 | no | 66.6 | 41.6 |
| 24N 4 | 24N | 4 | N | 61.8515 | 66.5515 | 41.6 | 61.9 | 0.0485 | no | 66.6 | 41.6 | 51.6 | 62.2 | 0.3485 | no | 66.9 | 41.9 | 41.6 | 61.9 | 0.0485 | no | 66.6 | 41.6 |
| 24N 5 | 24N | 5 | N | 61.8515 | 66.5515 | 42.1 | 61.9 | 0.0485 | no | 66.6 | 41.6 | 51.9 | 62.3 | 0.4485 | no | 67 | 42 | 41.9 | 61.9 | 0.0485 | no | 66.6 | 41.6 |
| 24S 1 | 24S | 1 | S | 61.8515 | 66.5515 | 41.5 | 61.9 | 0.0485 | no | 66.6 | 41.6 | 45.3 | 61.9 | 0.0485 | no | 66.6 | 41.6 | 39.4 | 61.9 | 0.0485 | no | 66.6 | 41.6 |
| 24S 2 | 24S | 2 | S | 61.8515 | 66.5515 | 41.6 | 61.9 | 0.0485 | no | 66.6 | 41.6 | 45.7 | 62 | 0.1485 | no | 66.7 | 41.7 | 39.6 | 61.9 | 0.0485 | no | 66.6 | 41.6 |
| 24S 3 | 24S | 3 | S | 61.8515 | 66.5515 | 41.7 | 61.9 | 0.0485 | no | 66.6 | 41.6 | 44.7 | 61.9 | 0.0485 | no | 66.6 | 41.6 | 39.8 | 61.9 | 0.0485 | no | 66.6 | 41.6 |
| 24S 4 | 24S | 4 | S | 61.8515 | 66.5515 | 42.5 | 61.9 | 0.0485 | no | 66.6 | 41.6 | 46.1 | 62 | 0.1485 | no | 66.7 | 41.7 | 40.9 | 61.9 | 0.0485 | no | 66.6 | 41.6 |
| 24S 5 | 24S | 5 | S | 61.8515 | 66.5515 | 44 | 61.9 | 0.0485 | no | 66.6 | 41.6 | 51.8 | 62.3 | 0.4485 | no | 67 | 42 | 42.7 | 61.9 | 0.0485 | no | 66.6 | 41.6 |
| 24W 1 | 24W | 1 | W | 61.8515 | 66.5515 | 40.4 | 61.9 | 0.0485 | no | 66.6 | 41.6 | 43.7 | 61.9 | 0.0485 | no | 66.6 | 41.6 | 40.5 | 61.9 | 0.0485 | no | 66.6 | 41.6 |
| 24W 2 | 24W | 2 | W | 61.8515 | 66.5515 | 38 | 61.9 | 0.0485 | no | 66.6 | 41.6 | 41.3 | 61.9 | 0.0485 | no | 66.6 | 41.6 | 37.8 | 61.9 | 0.0485 | no | 66.6 | 41.6 |
| 24W 3 | 24W | 3 | W | 61.8515 | 66.5515 | 37.8 | 61.9 | 0.0485 | no | 66.6 | 41.6 | 40.9 | 61.9 | 0.0485 | no | 66.6 | 41.6 | 37.9 | 61.9 | 0.0485 | no | 66.6 | 41.6 |
| 24W 4 | 24W | 4 | W | 61.8515 | 66.5515 | 37.9 | 61.9 | 0.0485 | no | 66.6 | 41.6 | 41.1 | 61.9 | 0.0485 | no | 66.6 | 41.6 | 38.1 | 61.9 | 0.0485 | no | 66.6 | 41.6 |
| 24W 5 | 24W | 5 | W | 61.8515 | 66.5515 | 37.8 | 61.9 | 0.0485 | no | 66.6 | 41.6 | 41.3 | 61.9 | 0.0485 | no | 66.6 | 41.6 | 38.2 | 61.9 | 0.0485 | no | 66.6 | 41.6 |
| 24E 1 | 24E | 1 | E | 61.8515 | 66.5515 | 41.8 | 61.9 | 0.0485 | no | 66.6 | 41.6 | 45.3 | 61.9 | 0.0485 | no | 66.6 | 41.6 | 40.6 | 61.9 | 0.0485 | no | 66.6 | 41.6 |
| 24E 2 | 24E | 2 | E | 61.8515 | 66.5515 | 41.8 | 61.9 | 0.0485 | no | 66.6 | 41.6 | 45.4 | 61.9 | 0.0485 | no | 66.6 | 41.6 | 40.7 | 61.9 | 0.0485 | no | 66.6 | 41.6 |
| 24E 3 | 24E | 3 | E | 61.8515 | 66.5515 | 41.8 | 61.9 | 0.0485 | no | 66.6 | 41.6 | 45.2 | 61.9 | 0.0485 | no | 66.6 | 41.6 | 40.8 | 61.9 | 0.0485 | no | 66.6 | 41.6 |
| 24E 4 | 24E | 4 | E | 61.8515 | 66.5515 | 41.3 | 61.9 | 0.0485 | no | 66.6 | 41.6 | 45 | 61.9 | 0.0485 | no | 66.6 | 41.6 | 41.2 | 61.9 | 0.0485 | no | 66.6 | 41.6 |
| 24E 5 | 24E | 5 | E | 61.8515 | 66.5515 | 42.8 | 61.9 | 0.0485 | no | 66.6 | 41.6 | 46.3 | 62 | 0.1485 | no | 66.7 | 41.7 | 42.9 | 61.9 | 0.0485 | no | 66.6 | 41.6 |
| 25E 1 | 25E | 1 | E | 62.2 | 66.9 | 45.1 | 62.3 | 0.1 | no | 67 | 42 | 55 | 63 | 0.8 | no | 67.7 | 42.7 | 46.4 | 62.3 | 0.1 | no | 67 | 42 |
| 25E 2 | 25E | 2 | E | 62.6 | 67.3 | 46.2 | 62.7 | 0.1 | no | 67.4 | 42.4 | 58.7 | 64.1 | 1.5 | no | 68.8 | 43.8 | 46.6 | 62.7 | 0.1 | no | 67.4 | 42.4 |
| 25E 3 | 25E | 3 | E | 62.4 | 67.1 | 47.5 | 62.5 | 0.1 | no | 67.2 | 42.2 | 59.4 | 64.2 | 1.8 | no | 68.9 | 43.9 | 47 | 62.5 | 0.1 | no | 67.2 | 42.2 |
| 25E 4 | 25E | 4 | E | 62.3 | 67 | 48.9 | 62.5 | 0.2 | no | 67.2 | 42.2 | 61 | 64.7 | 2.4 | no | 69.4 | 44.4 | 47.4 | 62.4 | 0.1 | no | 67.1 | 42.1 |
| 25W 1 | 25W | 1 | W | 61.8515 | 66.5515 | 40.2 | 61.9 | 0.0485 | no | 66.6 | 41.6 | 43.4 | 61.9 | 0.0485 | no | 66.6 | 41.6 | 39.5 | 61.9 | 0.0485 | no | 66.6 | 41.6 |
| 25W 2 | 25W | 2 | W | 61.8515 | 66.5515 | 40.3 | 61.9 | 0.0485 | no | 66.6 | 41.6 | 43.5 | 61.9 | 0.0485 | no | 66.6 | 41.6 | 39.4 | 61.9 | 0.0485 | no | 66.6 | 41.6 |
| 25W 3 | 25W | 3 | W | 61.8515 | 66.5515 | 40.8 | 61.9 | 0.0485 | no | 66.6 | 41.6 | 43.7 | 61.9 | 0.0485 | no | 66.6 | 41.6 | 39.5 | 61.9 | 0.0485 | no | 66.6 | 41.6 |
| 25W 4 | 25W | 4 | W | 61.8515 | 66.5515 | 40.9 | 61.9 | 0.0485 | no | 66.6 | 41.6 | 43.7 | 61.9 | 0.0485 | no | 66.6 | 41.6 | 39.5 | 61.9 | 0.0485 | no | 66.6 | 41.6 |
| 26N 1 | 26N | 1 | N | 64.8 | 69.5 | 48.3 | 64.9 | 0.1 | no | 69.6 | 44.6 | 54.1 | 65.2 | 0.4 | no | 69.9 | 44.9 | 50.2 | 64.9 | 0.1 | no | 69.6 | 44.6 |
| 26N 2 | 26N | 2 | N | 65 | 69.7 | 49.1 | 65.1 | 0.1 | no | 69.8 | 44.8 | 54.3 | 65.4 | 0.4 | no | 70.1 | 45.1 | 50.9 | 65.2 | 0.2 | no | 69.9 | 44.9 |
| 26N 3 | 26N | 3 | N | 65.2 | 69.9 | 50.1 | 65.3 | 0.1 | no | 70 | 45 | 62.2 | 67 | 1.8 | no | 71.7 | 46.7 | 51.5 | 65.4 | 0.2 | no | 70.1 | 45.1 |
| 26W 1 | 26W | 1 | W | 61.8515 | 66.5515 | 42 | 61.9 | 0.0485 | no | 66.6 | 41.6 | 45.5 | 62 | 0.1485 | no | 66.7 | 41.7 | 41.2 | 61.9 | 0.0485 | no | 66.6 | 41.6 |
| 26W 2 | 26W | 2 | W | 61.8515 | 66.5515 | 42.1 | 61.9 | 0.0485 | no | 66.6 | 41.6 | 45.5 | 62 | 0.1485 | no | 66.7 | 41.7 | 41.3 | 61.9 | 0.0485 | no | 66.6 | 41.6 |
| 26W 3 | 26W | 3 | W | 61.8515 | 66.5515 | 42.4 | 61.9 | 0.0485 | no | 66.6 | 41.6 | 45.3 | 61.9 | 0.0485 | no | 66.6 | 41.6 | 41.1 | 61.9 | 0.0485 | no | 66.6 | 41.6 |
| 26S 1 | 26S | 1 | S | 66.2 | 70.9 | 59.7 | 67.1 | 0.9 | no | 71.8 | 46.8 | 68.7 | 70.6 | 4.4 | yes | 75.3 | 50.3 | 60.6 | 67.3 | 1.1 | no | 72 | 47 |
| 26S 2 | 26S | 2 | S | 66.3 | 71 | 63.3 | 68.1 | 1.8 | no | 72.8 | 47.8 | 68.5 | 70.5 | 4.2 | yes | 75.2 | 50.2 | 62.5 | 67.8 | 1.5 | no | 72.5 | 47.5 |
| 26S 3 | 26S | 3 | S | 66.4 | 71.1 | 63.6 | 68.2 | 1.8 | no | 72.9 | 47.9 | 67.5 | 70 | 3.6 | yes | 74.7 | 49.7 | 62.7 | 67.9 | 1.5 | no | 72.6 | 47.6 |
| 26E 1 | 26E | 1 | E | 74.1 | 78.8 | 61.2 | 74.3 | 0.2 | no | 79 | 54 | 70.1 | 75.6 | 1.5 | no | 80.3 | 55.3 | 64.9 | 74.6 | 0.5 | no | 79.3 | 54.3 |
| 26E 2 | 26E | 2 | E | 74.2 | 78.9 | 64.7 | 74.7 | 0.5 | no | 79.4 | 54.4 | 69.9 | 75.6 | 1.4 | no | 80.3 | 55.3 | 66.9 | 74.9 | 0.7 | no | 79.6 | 54.6 |
| 26E 3 | 26E | 3 | E | 74.3 | 79 | 64.7 | 74.8 | 0.5 | no | 79.5 | 54.5 | 69.9 | 75.6 | 1.3 | no | 80.3 | 55.3 | 66.8 | 75 | 0.7 | no | 79.7 | 54.7 |
| 27N 1 | 27N | 1 | N | 62.8 | 65.5 | 39.8 | 62.8 | 0 | no | 65.5 | 40.5 | 41.6 | 62.8 | 0 | no | 65.5 | 40.5 | 37.5 | 62.8 | 0 | no | 65.5 | 40.5 |
| 27N 2 | 27N | 2 | N | 62.7 | 65.4 | 39.9 | 62.7 | 0 | no | 65.4 | 40.4 | 41.6 | 62.7 | 0 | no | 65.4 | 40.4 | 37.7 | 62.7 | 0 | no | 65.4 | 40.4 |
| 27N 3 | 27N | 3 | N | 62.1 | 64.8 | 40 | 62.1 | 0 | no | 64.8 | 39.8 | 41.7 | 62.1 | 0 | no | 64.8 | 39.8 | 37.9 | 62.1 | 0 | no | 64.8 | 39.8 |
| 27N 4 | 27N | 4 | N | 61.8515 | 64.5515 | 40.5 | 61.9 | 0.0485 | no | 64.6 | 39.6 | 42 | 61.9 | 0.0485 | no | 64.6 | 39.6 | 38.6 | 61.9 | 0.0485 | no | 64.6 | 39.6 |
| 27W 1 | 27W | 1 | W | 61.8515 | 64.5515 | 44.6 | 61.9 | 0.0485 | no | 64.6 | 39.6 | 60.2 | 64.1 | 2.2485 | no | 66.8 | 41.8 | 48.3 | 62 | 0.1485 | no | 64.7 | 39.7 |
| 27W 2 | 27W | 2 | W | 61.8515 | 64.5515 | 44.8 | 61.9 | 0.0485 | no | 64.6 | 39.6 | 59.4 | 63.8 | 1.9485 | no | 66.5 | 41.5 | 48.9 | 62.1 | 0.2485 | no | 64.8 | 39.8 |
| 27W 3 | 27W | 3 | W | 61.8515 | 64.5515 | 45.1 | 61.9 | 0.0485 | no | 64.6 | 39.6 | 58.8 | 63.6 | 1.7485 | no | 66.3 | 41.3 | 45.4 | 61.9 | 0.0485 | no | 64.6 | 39.6 |
| 27W 4 | 27W | 4 | W | 61.8515 | 64.5515 | 45.2 | 61.9 | 0.0485 | no | 64.6 | 39.6 | 54.3 | 62.6 | 0.7485 | no | 65.3 | 40.3 | 46.4 | 62 | 0.1485 | no | 64.7 | 39.7 |

Construction Noise Results

East Harlem Rezoning

| CadnaA Receptor Site | ID | Floor | Façade | Existing | | Demolition, Excavation and Foundation | | | | | | Superstructure and Exteriors | | | | | | Interior Fit Out | | | | | |
|---|---|---|---|---|---|---|---|---|---|---|---|---|---|---|---|---|---|---|---|---|---|---|---|
| | | | | | | Leq | | | | L10 | | Leq | | | | L10 | | Leq | | | | L10 | |
| | | | | Leq(1) | L10 | Const | Total | Change | Exceed? | total | interior | Const | Total | Change | Exceed? | total | interior | Const | Total | Change | Exceed? | total | interior |
| 27S 1 | 27S | 1 | S | 61.8515 | 64.5515 | 40.5 | 61.9 | 0.0485 | no | 64.6 | 39.6 | 43.3 | 61.9 | 0.0485 | no | 64.6 | 39.6 | 43.1 | 61.9 | 0.0485 | no | 64.6 | 39.6 |
| 27S 2 | 27S | 2 | S | 61.8515 | 64.5515 | 40.4 | 61.9 | 0.0485 | no | 64.6 | 39.6 | 43.9 | 61.9 | 0.0485 | no | 64.6 | 39.6 | 44.4 | 61.9 | 0.0485 | no | 64.6 | 39.6 |
| 27S 3 | 27S | 3 | S | 61.8515 | 64.5515 | 40.5 | 61.9 | 0.0485 | no | 64.6 | 39.6 | 44.9 | 61.9 | 0.0485 | no | 64.6 | 39.6 | 46.2 | 62 | 0.1485 | no | 64.7 | 39.7 |
| 27S 4 | 27S | 4 | S | 61.8515 | 64.5515 | 40.6 | 61.9 | 0.0485 | no | 64.6 | 39.6 | 45.7 | 62 | 0.1485 | no | 64.7 | 39.7 | 45.1 | 61.9 | 0.0485 | no | 64.6 | 39.6 |
| 27E 1 | 27E | 1 | E | 61.8515 | 64.5515 | 38.2 | 61.9 | 0.0485 | no | 64.6 | 39.6 | 40.2 | 61.9 | 0.0485 | no | 64.6 | 39.6 | 34.7 | 61.9 | 0.0485 | no | 64.6 | 39.6 |
| 27E 2 | 27E | 2 | E | 61.8515 | 64.5515 | 38.2 | 61.9 | 0.0485 | no | 64.6 | 39.6 | 40.2 | 61.9 | 0.0485 | no | 64.6 | 39.6 | 34.7 | 61.9 | 0.0485 | no | 64.6 | 39.6 |
| 27E 3 | 27E | 3 | E | 61.8515 | 64.5515 | 38.2 | 61.9 | 0.0485 | no | 64.6 | 39.6 | 40.3 | 61.9 | 0.0485 | no | 64.6 | 39.6 | 35 | 61.9 | 0.0485 | no | 64.6 | 39.6 |
| 27E 4 | 27E | 4 | E | 61.8515 | 64.5515 | 38.2 | 61.9 | 0.0485 | no | 64.6 | 39.6 | 40.4 | 61.9 | 0.0485 | no | 64.6 | 39.6 | 35.4 | 61.9 | 0.0485 | no | 64.6 | 39.6 |
| 28N 1 | 28N | 1 | N | 64 | 67.5 | 43.7 | 64 | 0 | no | 67.5 | 42.5 | 46.6 | 64.1 | 0.1 | no | 67.6 | 42.6 | 43 | 64 | 0 | no | 67.5 | 42.5 |
| 28N 2 | 28N | 2 | N | 64.4 | 67.9 | 43.7 | 64.4 | 0 | no | 67.9 | 42.9 | 46.6 | 64.5 | 0.1 | no | 68 | 43 | 43 | 64.4 | 0 | no | 67.9 | 42.9 |
| 28N 3 | 28N | 3 | N | 64.2 | 67.7 | 43.9 | 64.2 | 0 | no | 67.7 | 42.7 | 46.7 | 64.3 | 0.1 | no | 67.8 | 42.8 | 43.1 | 64.2 | 0 | no | 67.7 | 42.7 |
| 28S 1 | 28S | 1 | S | 61.8515 | 65.3515 | 41.7 | 61.9 | 0.0485 | no | 65.4 | 40.4 | 46.9 | 62 | 0.1485 | no | 65.5 | 40.5 | 44.9 | 61.9 | 0.0485 | no | 65.4 | 40.4 |
| 28S 2 | 28S | 2 | S | 61.8515 | 65.3515 | 42.5 | 61.9 | 0.0485 | no | 65.4 | 40.4 | 51 | 62.2 | 0.3485 | no | 65.7 | 40.7 | 45.3 | 61.9 | 0.0485 | no | 65.4 | 40.4 |
| 28S 3 | 28S | 3 | S | 61.8515 | 65.3515 | 44.2 | 61.9 | 0.0485 | no | 65.4 | 40.4 | 50.9 | 62.2 | 0.3485 | no | 65.7 | 40.7 | 45.9 | 62 | 0.1485 | no | 65.5 | 40.5 |
| 29E 1 | 29E | 1 | E | 67.8 | 71.3 | 46.5 | 67.8 | 0 | no | 71.3 | 46.3 | 49.3 | 67.9 | 0.1 | no | 71.4 | 46.4 | 50.7 | 67.9 | 0.1 | no | 71.4 | 46.4 |
| 29E 2 | 29E | 2 | E | 68.4 | 71.9 | 46.2 | 68.4 | 0 | no | 71.9 | 46.9 | 49.7 | 68.5 | 0.1 | no | 72 | 47 | 51.1 | 68.5 | 0.1 | no | 72 | 47 |
| 29E 3 | 29E | 3 | E | 68.4 | 71.9 | 46.8 | 68.4 | 0 | no | 71.9 | 46.9 | 55.1 | 68.6 | 0.2 | no | 72.1 | 47.1 | 51.1 | 68.5 | 0.1 | no | 72 | 47 |
| 29E 4 | 29E | 4 | E | 68.2 | 71.7 | 47.7 | 68.2 | 0 | no | 71.7 | 46.7 | 55.3 | 68.4 | 0.2 | no | 71.9 | 46.9 | 51 | 68.3 | 0.1 | no | 71.8 | 46.8 |
| 29W 1 | 29W | 1 | W | 61.8515 | 65.3515 | 44.4 | 61.9 | 0.0485 | no | 65.4 | 40.4 | 47.9 | 62 | 0.1485 | no | 65.5 | 40.5 | 45.1 | 61.9 | 0.0485 | no | 65.4 | 40.4 |
| 29W 2 | 29W | 2 | W | 61.8515 | 65.3515 | 44.4 | 61.9 | 0.0485 | no | 65.4 | 40.4 | 48.1 | 62 | 0.1485 | no | 65.5 | 40.5 | 45.2 | 61.9 | 0.0485 | no | 65.4 | 40.4 |
| 29W 3 | 29W | 3 | W | 61.8515 | 65.3515 | 45 | 61.9 | 0.0485 | no | 65.4 | 40.4 | 48.4 | 62 | 0.1485 | no | 65.5 | 40.5 | 45.5 | 62 | 0.1485 | no | 65.5 | 40.5 |
| 29W 4 | 29W | 4 | W | 61.8515 | 65.3515 | 43.8 | 61.9 | 0.0485 | no | 65.4 | 40.4 | 48.2 | 62 | 0.1485 | no | 65.5 | 40.5 | 45 | 61.9 | 0.0485 | no | 65.4 | 40.4 |
| 30E 1 | 30E | 1 | E | 67.3 | 70.8 | 46 | 67.3 | 0 | no | 70.8 | 45.8 | 48.2 | 67.4 | 0.1 | no | 70.9 | 45.9 | 47.4 | 67.3 | 0 | no | 70.8 | 45.8 |
| 30E 2 | 30E | 2 | E | 67.9 | 71.4 | 45.7 | 67.9 | 0 | no | 71.4 | 46.4 | 48.1 | 67.9 | 0 | no | 71.4 | 46.4 | 47.3 | 67.9 | 0 | no | 71.4 | 46.4 |
| 30E 3 | 30E | 3 | E | 67.9 | 71.4 | 46.3 | 67.9 | 0 | no | 71.4 | 46.4 | 48.6 | 68 | 0.1 | no | 71.5 | 46.5 | 48.1 | 67.9 | 0 | no | 71.4 | 46.4 |
| 30E 4 | 30E | 4 | E | 67.7 | 71.2 | 47.3 | 67.7 | 0 | no | 71.2 | 46.2 | 49.6 | 67.8 | 0.1 | no | 71.3 | 46.3 | 48.9 | 67.8 | 0.1 | no | 71.3 | 46.3 |
| 30W 1 | 30W | 1 | W | 61.8515 | 65.3515 | 43.3 | 61.9 | 0.0485 | no | 65.4 | 40.4 | 46.8 | 62 | 0.1485 | no | 65.5 | 40.5 | 43.6 | 61.9 | 0.0485 | no | 65.4 | 40.4 |
| 30W 2 | 30W | 2 | W | 61.8515 | 65.3515 | 43.7 | 61.9 | 0.0485 | no | 65.4 | 40.4 | 47 | 62 | 0.1485 | no | 65.5 | 40.5 | 43.8 | 61.9 | 0.0485 | no | 65.4 | 40.4 |
| 30W 3 | 30W | 3 | W | 61.8515 | 65.3515 | 44.8 | 61.9 | 0.0485 | no | 65.4 | 40.4 | 49.3 | 62.1 | 0.2485 | no | 65.6 | 40.6 | 45.1 | 61.9 | 0.0485 | no | 65.4 | 40.4 |
| 30W 4 | 30W | 4 | W | 61.8515 | 65.3515 | 45.3 | 61.9 | 0.0485 | no | 65.4 | 40.4 | 50.2 | 62.1 | 0.2485 | no | 65.6 | 40.6 | 43.8 | 61.9 | 0.0485 | no | 65.4 | 40.4 |
| 31N 1 | 31N | 1 | N | 67.5 | 71 | 47 | 67.5 | 0 | no | 71 | 46 | 53.9 | 67.7 | 0.2 | no | 71.2 | 46.2 | 45.9 | 67.5 | 0 | no | 71 | 46 |
| 31N 2 | 31N | 2 | N | 67.8 | 71.3 | 46.4 | 67.8 | 0 | no | 71.3 | 46.3 | 49.6 | 67.9 | 0.1 | no | 71.4 | 46.4 | 45 | 67.8 | 0 | no | 71.3 | 46.3 |
| 31N 3 | 31N | 3 | N | 67.8 | 71.3 | 47.5 | 67.8 | 0 | no | 71.3 | 46.3 | 50.1 | 67.9 | 0.1 | no | 71.4 | 46.4 | 45.4 | 67.8 | 0 | no | 71.3 | 46.3 |
| 31N 4 | 31N | 4 | N | 67.7 | 71.2 | 46.2 | 67.7 | 0 | no | 71.2 | 46.2 | 49.6 | 67.8 | 0.1 | no | 71.3 | 46.3 | 45.9 | 67.7 | 0 | no | 71.2 | 46.2 |
| 31W 1 | 31W | 1 | W | 67.8 | 71.3 | 42.9 | 67.8 | 0 | no | 71.3 | 46.3 | 46.4 | 67.8 | 0 | no | 71.3 | 46.3 | 44 | 67.8 | 0 | no | 71.3 | 46.3 |
| 31W 2 | 31W | 2 | W | 68.4 | 71.9 | 42.9 | 68.4 | 0 | no | 71.9 | 46.9 | 46.4 | 68.4 | 0 | no | 71.9 | 46.9 | 44.1 | 68.4 | 0 | no | 71.9 | 46.9 |
| 31W 3 | 31W | 3 | W | 68.3 | 71.8 | 42.8 | 68.3 | 0 | no | 71.8 | 46.8 | 46.5 | 68.3 | 0 | no | 71.8 | 46.8 | 44.3 | 68.3 | 0 | no | 71.8 | 46.8 |
| 31W 4 | 31W | 4 | W | 68 | 71.5 | 43 | 68 | 0 | no | 71.5 | 46.5 | 46.5 | 68 | 0 | no | 71.5 | 46.5 | 44.4 | 68 | 0 | no | 71.5 | 46.5 |
| 31E 1 | 31E | 1 | E | 61.8515 | 65.3515 | 44.6 | 61.9 | 0.0485 | no | 65.4 | 40.4 | 47.3 | 62 | 0.1485 | no | 65.5 | 40.5 | 42.7 | 61.9 | 0.0485 | no | 65.4 | 40.4 |
| 31E 2 | 31E | 2 | E | 61.8515 | 65.3515 | 44.6 | 61.9 | 0.0485 | no | 65.4 | 40.4 | 47.3 | 62 | 0.1485 | no | 65.5 | 40.5 | 42.6 | 61.9 | 0.0485 | no | 65.4 | 40.4 |
| 31E 3 | 31E | 3 | E | 61.8515 | 65.3515 | 44.5 | 61.9 | 0.0485 | no | 65.4 | 40.4 | 47.3 | 62 | 0.1485 | no | 65.5 | 40.5 | 42.7 | 61.9 | 0.0485 | no | 65.4 | 40.4 |
| 31E 4 | 31E | 4 | E | 61.8515 | 65.3515 | 44.5 | 61.9 | 0.0485 | no | 65.4 | 40.4 | 47.3 | 62 | 0.1485 | no | 65.5 | 40.5 | 42.7 | 61.9 | 0.0485 | no | 65.4 | 40.4 |
| 32W 1 | 32W | 1 | W | 66.3 | 69.8 | 44.5 | 66.3 | 0 | no | 69.8 | 44.8 | 47.1 | 66.4 | 0.1 | no | 69.9 | 44.9 | 45.7 | 66.3 | 0 | no | 69.8 | 44.8 |
| 32W 2 | 32W | 2 | W | 67.2 | 70.7 | 44.4 | 67.2 | 0 | no | 70.7 | 45.7 | 47 | 67.2 | 0 | no | 70.7 | 45.7 | 45.7 | 67.2 | 0 | no | 70.7 | 45.7 |
| 32W 3 | 32W | 3 | W | 67.3 | 70.8 | 44.6 | 67.3 | 0 | no | 70.8 | 45.8 | 47.2 | 67.3 | 0 | no | 70.8 | 45.8 | 45.8 | 67.3 | 0 | no | 70.8 | 45.8 |
| 32W 4 | 32W | 4 | W | 67.2 | 70.7 | 44.7 | 67.2 | 0 | no | 70.7 | 45.7 | 47.4 | 67.2 | 0 | no | 70.7 | 45.7 | 46.1 | 67.2 | 0 | no | 70.7 | 45.7 |
| 32N 1 | 32N | 1 | N | 61.8515 | 65.3515 | 44.6 | 61.9 | 0.0485 | no | 65.4 | 40.4 | 47.5 | 62 | 0.1485 | no | 65.5 | 40.5 | 45.2 | 61.9 | 0.0485 | no | 65.4 | 40.4 |

Construction Noise Results

East Harlem Rezoning

| CadnaA Receptor Site | ID | Floor | Façade | Existing | | Demolition, Excavation and Foundation | | | | | | Superstructure and Exteriors | | | | | | Interior Fit Out | | | | | |
|---|---|---|---|---|---|---|---|---|---|---|---|---|---|---|---|---|---|---|---|---|---|---|---|
| | | | | | | Leq | | | | L10 | | Leq | | | | L10 | | Leq | | | | L10 | |
| | | | | Leq(1) | L10 | Const | Total | Change | Exceed? | total | interior | Const | Total | Change | Exceed? | total | interior | Const | Total | Change | Exceed? | total | interior |
| 32N 2 | 32N | 2 | N | 61.8515 | 65.3515 | 44.3 | 61.9 | 0.0485 | no | 65.4 | 40.4 | 47.5 | 62 | 0.1485 | no | 65.5 | 40.5 | 45 | 61.9 | 0.0485 | no | 65.4 | 40.4 |
| 32N 3 | 32N | 3 | N | 61.8515 | 65.3515 | 44.4 | 61.9 | 0.0485 | no | 65.4 | 40.4 | 47.7 | 62 | 0.1485 | no | 65.5 | 40.5 | 45 | 61.9 | 0.0485 | no | 65.4 | 40.4 |
| 32N 4 | 32N | 4 | N | 61.8515 | 65.3515 | 44.8 | 61.9 | 0.0485 | no | 65.4 | 40.4 | 48.3 | 62 | 0.1485 | no | 65.5 | 40.5 | 45.1 | 61.9 | 0.0485 | no | 65.4 | 40.4 |
| 32E 1 | 32E | 1 | E | 64.8 | 68.3 | 47.7 | 64.9 | 0.1 | no | 68.4 | 43.4 | 50 | 64.9 | 0.1 | no | 68.4 | 43.4 | 49.8 | 64.9 | 0.1 | no | 68.4 | 43.4 |
| 32E 2 | 32E | 2 | E | 64.9 | 68.4 | 47.5 | 65 | 0.1 | no | 68.5 | 43.5 | 50.1 | 65 | 0.1 | no | 68.5 | 43.5 | 50.2 | 65 | 0.1 | no | 68.5 | 43.5 |
| 32E 3 | 32E | 3 | E | 65 | 68.5 | 48.3 | 65.1 | 0.1 | no | 68.6 | 43.6 | 50.8 | 65.2 | 0.2 | no | 68.7 | 43.7 | 52 | 65.2 | 0.2 | no | 68.7 | 43.7 |
| 32E 4 | 32E | 4 | E | 65.4 | 68.9 | 50.6 | 65.5 | 0.1 | no | 69 | 44 | 57.3 | 66 | 0.6 | no | 69.5 | 44.5 | 54.2 | 65.7 | 0.3 | no | 69.2 | 44.2 |
| 32S 1 | 32S | 1 | S | 66.6 | 70.1 | 60.4 | 67.5 | 0.9 | no | 71 | 46 | 69.8 | 71.5 | 4.9 | yes | 75 | 50 | 61 | 67.7 | 1.1 | no | 71.2 | 46.2 |
| 32S 2 | 32S | 2 | S | 66.9 | 70.4 | 64.6 | 68.9 | 2 | no | 72.4 | 47.4 | 69.9 | 71.7 | 4.8 | yes | 75.2 | 50.2 | 64.8 | 69 | 2.1 | no | 72.5 | 47.5 |
| 32S 3 | 32S | 3 | S | 66.9 | 70.4 | 64.9 | 69 | 2.1 | no | 72.5 | 47.5 | 70 | 71.7 | 4.8 | yes | 75.2 | 50.2 | 64.8 | 69 | 2.1 | no | 72.5 | 47.5 |
| 32S 4 | 32S | 4 | S | 67 | 70.5 | 65.4 | 69.3 | 2.3 | no | 72.8 | 47.8 | 70.2 | 71.9 | 4.9 | yes | 75.4 | 50.4 | 64.9 | 69.1 | 2.1 | no | 72.6 | 47.6 |
| 33N 1 | 33N | 1 | N | 71.1 | 74.6 | 59.3 | 71.4 | 0.3 | no | 74.9 | 49.9 | 66.8 | 72.5 | 1.4 | no | 76 | 51 | 57 | 71.3 | 0.2 | no | 74.8 | 49.8 |
| 33N 2 | 33N | 2 | N | 71.2 | 74.7 | 62.7 | 71.8 | 0.6 | no | 75.3 | 50.3 | 66.5 | 72.5 | 1.3 | no | 76 | 51 | 61.6 | 71.7 | 0.5 | no | 75.2 | 50.2 |
| 33N 3 | 33N | 3 | N | 71.3 | 74.8 | 62.9 | 71.9 | 0.6 | no | 75.4 | 50.4 | 66.6 | 72.6 | 1.3 | no | 76.1 | 51.1 | 61.6 | 71.7 | 0.4 | no | 75.2 | 50.2 |
| 33N 4 | 33N | 4 | N | 71.3 | 74.8 | 63.2 | 71.9 | 0.6 | no | 75.4 | 50.4 | 65.1 | 72.2 | 0.9 | no | 75.7 | 50.7 | 61.7 | 71.8 | 0.5 | no | 75.3 | 50.3 |
| 33N 5 | 33N | 5 | N | 70.2 | 73.7 | 51.1 | 70.3 | 0.1 | no | 73.8 | 48.8 | 53 | 70.3 | 0.1 | no | 73.8 | 48.8 | 52.4 | 70.3 | 0.1 | no | 73.8 | 48.8 |
| 33N 6 | 33N | 6 | N | 69.4 | 72.9 | 51.3 | 69.5 | 0.1 | no | 73 | 48 | 53.1 | 69.5 | 0.1 | no | 73 | 48 | 52.4 | 69.5 | 0.1 | no | 73 | 48 |
| 33S 1 | 33S | 1 | S | 69.1 | 72.6 | 62.7 | 70 | 0.9 | no | 73.5 | 48.5 | 71.3 | 73.3 | 4.2 | yes | 76.8 | 51.8 | 62.9 | 70 | 0.9 | no | 73.5 | 48.5 |
| 33S 2 | 33S | 2 | S | 69.2 | 72.7 | 65.3 | 70.7 | 1.5 | no | 74.2 | 49.2 | 71.3 | 73.4 | 4.2 | yes | 76.9 | 51.9 | 67 | 71.2 | 2 | no | 74.7 | 49.7 |
| 33S 3 | 33S | 3 | S | 69.4 | 72.9 | 65.7 | 70.9 | 1.5 | no | 74.4 | 49.4 | 71.4 | 73.5 | 4.1 | yes | 77 | 52 | 67.1 | 71.4 | 2 | no | 74.9 | 49.9 |
| 33S 4 | 33S | 4 | S | 69.6 | 73.1 | 66.2 | 71.2 | 1.6 | no | 74.7 | 49.7 | 72.4 | 74.2 | 4.6 | yes | 77.7 | 52.7 | 67.1 | 71.5 | 1.9 | no | 75 | 50 |
| 33S 5 | 33S | 5 | S | 69.9 | 73.4 | 67.1 | 71.7 | 1.8 | no | 75.2 | 50.2 | 72.6 | 74.5 | 4.6 | yes | 78 | 53 | 67.1 | 71.7 | 1.8 | no | 75.2 | 50.2 |
| 33S 6 | 33S | 6 | S | 70.1 | 73.6 | 67.7 | 72.1 | 2 | no | 75.6 | 50.6 | 73.2 | 74.9 | 4.8 | yes | 78.4 | 53.4 | 67.1 | 71.9 | 1.8 | no | 75.4 | 50.4 |
| 33W 1 | 33W | 1 | W | 61.8515 | 65.3515 | 46.3 | 62 | 0.1485 | no | 65.5 | 40.5 | 50.3 | 62.1 | 0.2485 | no | 65.6 | 40.6 | 48.6 | 62.1 | 0.2485 | no | 65.6 | 40.6 |
| 33W 2 | 33W | 2 | W | 61.8515 | 65.3515 | 46.4 | 62 | 0.1485 | no | 65.5 | 40.5 | 50.5 | 62.2 | 0.3485 | no | 65.7 | 40.7 | 48.1 | 62 | 0.1485 | no | 65.5 | 40.5 |
| 33W 3 | 33W | 3 | W | 61.8515 | 65.3515 | 47.3 | 62 | 0.1485 | no | 65.5 | 40.5 | 50.9 | 62.2 | 0.3485 | no | 65.7 | 40.7 | 48.2 | 62 | 0.1485 | no | 65.5 | 40.5 |
| 33W 4 | 33W | 4 | W | 61.8515 | 65.3515 | 47.8 | 62 | 0.1485 | no | 65.5 | 40.5 | 57.6 | 63.2 | 1.3485 | no | 66.7 | 41.7 | 47.7 | 62 | 0.1485 | no | 65.5 | 40.5 |
| 33W 5 | 33W | 5 | W | 61.8515 | 65.3515 | 49 | 62.1 | 0.2485 | no | 65.6 | 40.6 | 57.8 | 63.3 | 1.4485 | no | 66.8 | 41.8 | 47.4 | 62 | 0.1485 | no | 65.5 | 40.5 |
| 33W 6 | 33W | 6 | W | 61.8515 | 65.3515 | 51 | 62.2 | 0.3485 | no | 65.7 | 40.7 | 62.3 | 65.1 | 3.2485 | yes | 68.6 | 43.6 | 47.9 | 62 | 0.1485 | no | 65.5 | 40.5 |
| 34N 1 | 34N | 1 | N | 73.6 | 77.1 | 60.3 | 73.8 | 0.2 | no | 77.3 | 52.3 | 68.8 | 74.8 | 1.2 | no | 78.3 | 53.3 | 60.7 | 73.8 | 0.2 | no | 77.3 | 52.3 |
| 34N 2 | 34N | 2 | N | 73.7 | 77.2 | 64.5 | 74.2 | 0.5 | no | 77.7 | 52.7 | 68.9 | 74.9 | 1.2 | no | 78.4 | 53.4 | 64.8 | 74.2 | 0.5 | no | 77.7 | 52.7 |
| 34N 3 | 34N | 3 | N | 73.8 | 77.3 | 64.6 | 74.3 | 0.5 | no | 77.8 | 52.8 | 69.3 | 75.1 | 1.3 | no | 78.6 | 53.6 | 64.9 | 74.3 | 0.5 | no | 77.8 | 52.8 |
| 34N 4 | 34N | 4 | N | 73.9 | 77.4 | 64.9 | 74.4 | 0.5 | no | 77.9 | 52.9 | 68.2 | 74.9 | 1 | no | 78.4 | 53.4 | 65.1 | 74.4 | 0.5 | no | 77.9 | 52.9 |
| 34N 5 | 34N | 5 | N | 72.6 | 76.1 | 55.7 | 72.7 | 0.1 | no | 76.2 | 51.2 | 57.6 | 72.7 | 0.1 | no | 76.2 | 51.2 | 57 | 72.7 | 0.1 | no | 76.2 | 51.2 |
| 34N 6 | 34N | 6 | N | 71.9 | 75.4 | 55.2 | 72 | 0.1 | no | 75.5 | 50.5 | 56.6 | 72 | 0.1 | no | 75.5 | 50.5 | 55.7 | 72 | 0.1 | no | 75.5 | 50.5 |
| 34E 1 | 34E | 1 | E | 76.1 | 79.6 | 65 | 76.4 | 0.3 | no | 79.9 | 54.9 | 74 | 78.2 | 2.1 | no | 81.7 | 56.7 | 64.4 | 76.4 | 0.3 | no | 79.9 | 54.9 |
| 34E 2 | 34E | 2 | E | 76.2 | 79.7 | 69.3 | 77 | 0.8 | no | 80.5 | 55.5 | 74.4 | 78.4 | 2.2 | no | 81.9 | 56.9 | 68.3 | 76.9 | 0.7 | no | 80.4 | 55.4 |
| 34E 3 | 34E | 3 | E | 76.4 | 79.9 | 69.5 | 77.2 | 0.8 | no | 80.7 | 55.7 | 74.2 | 78.4 | 2 | no | 81.9 | 56.9 | 68.5 | 77.1 | 0.7 | no | 80.6 | 55.6 |
| 34E 4 | 34E | 4 | E | 76.6 | 80.1 | 70.1 | 77.5 | 0.9 | no | 81 | 56 | 73.8 | 78.4 | 1.8 | no | 81.9 | 56.9 | 68.5 | 77.2 | 0.6 | no | 80.7 | 55.7 |
| 34E 5 | 34E | 5 | E | 76.4 | 79.9 | 70.4 | 77.4 | 1 | no | 80.9 | 55.9 | 73.9 | 78.3 | 1.9 | no | 81.8 | 56.8 | 68.5 | 77.1 | 0.7 | no | 80.6 | 55.6 |
| 34E 6 | 34E | 6 | E | 76 | 79.5 | 69.6 | 76.9 | 0.9 | no | 80.4 | 55.4 | 73.4 | 77.9 | 1.9 | no | 81.4 | 56.4 | 68.5 | 76.7 | 0.7 | no | 80.2 | 55.2 |
| 34S 1 | 34S | 1 | S | 73.7 | 77.2 | 64.2 | 74.2 | 0.5 | no | 77.7 | 52.7 | 73.3 | 76.5 | 2.8 | no | 80 | 55 | 64.7 | 74.2 | 0.5 | no | 77.7 | 52.7 |
| 34S 2 | 34S | 2 | S | 73.8 | 77.3 | 68.4 | 74.9 | 1.1 | no | 78.4 | 53.4 | 73.9 | 76.9 | 3.1 | yes | 80.4 | 55.4 | 68.7 | 75 | 1.2 | no | 78.5 | 53.5 |
| 34S 3 | 34S | 3 | S | 74 | 77.5 | 69.1 | 75.2 | 1.2 | no | 78.7 | 53.7 | 73.9 | 77 | 3 | yes | 80.5 | 55.5 | 68.7 | 75.1 | 1.1 | no | 78.6 | 53.6 |
| 34S 4 | 34S | 4 | S | 74.2 | 77.7 | 69.8 | 75.5 | 1.3 | no | 79 | 54 | 74.2 | 77.2 | 3 | yes | 80.7 | 55.7 | 68.8 | 75.3 | 1.1 | no | 78.8 | 53.8 |
| 34S 5 | 34S | 5 | S | 74.2 | 77.7 | 70.3 | 75.7 | 1.5 | no | 79.2 | 54.2 | 74.3 | 77.3 | 3.1 | yes | 80.8 | 55.8 | 68.8 | 75.3 | 1.1 | no | 78.8 | 53.8 |
| 34S 6 | 34S | 6 | S | 73.9 | 77.4 | 70.5 | 75.5 | 1.6 | no | 79 | 54 | 74.4 | 77.2 | 3.3 | yes | 80.7 | 55.7 | 68.8 | 75.1 | 1.2 | no | 78.6 | 53.6 |

Construction Noise Results

East Harlem Rezoning

| CadnaA Receptor Site | ID | Floor | Façade | Existing | | Demolition, Excavation and Foundation | | | | | | Superstructure and Exteriors | | | | | | Interior Fit Out | | | | | |
|---|---|---|---|---|---|---|---|---|---|---|---|---|---|---|---|---|---|---|---|---|---|---|---|
| | | | | | | Leq | | | | L10 | | Leq | | | | L10 | | Leq | | | | L10 | |
| | | | | Leq(1) | L10 | Const | Total | Change | Exceed? | total | interior | Const | Total | Change | Exceed? | total | interior | Const | Total | Change | Exceed? | total | interior |
| 34W 1 | 34W | 1 | W | 63.2 | 66.7 | 52.2 | 63.5 | 0.3 | no | 67 | 42 | 57.7 | 64.3 | 1.1 | no | 67.8 | 42.8 | 53.3 | 63.6 | 0.4 | no | 67.1 | 42.1 |
| 34W 2 | 34W | 2 | W | 63.3 | 66.8 | 52.3 | 63.6 | 0.3 | no | 67.1 | 42.1 | 57.4 | 64.3 | 1 | no | 67.8 | 42.8 | 53.1 | 63.7 | 0.4 | no | 67.2 | 42.2 |
| 34W 3 | 34W | 3 | W | 63.4 | 66.9 | 52.7 | 63.8 | 0.4 | no | 67.3 | 42.3 | 63.2 | 66.3 | 2.9 | no | 69.8 | 44.8 | 52.8 | 63.8 | 0.4 | no | 67.3 | 42.3 |
| 34W 4 | 34W | 4 | W | 63.7 | 67.2 | 53.6 | 64.1 | 0.4 | no | 67.6 | 42.6 | 63.3 | 66.5 | 2.8 | no | 70 | 45 | 52.8 | 64 | 0.3 | no | 67.5 | 42.5 |
| 34W 5 | 34W | 5 | W | 64.5 | 68 | 54.4 | 64.9 | 0.4 | no | 68.4 | 43.4 | 64.4 | 67.5 | 3 | yes | 71 | 46 | 52.5 | 64.8 | 0.3 | no | 68.3 | 43.3 |
| 34W 6 | 34W | 6 | W | 64.9 | 68.4 | 55.8 | 65.4 | 0.5 | no | 68.9 | 43.9 | 66.3 | 68.7 | 3.8 | yes | 72.2 | 47.2 | 52.6 | 65.1 | 0.2 | no | 68.6 | 43.6 |
| 35S 1 | 35S | 1 | S | 70.7 | 74.2 | 63.5 | 71.5 | 0.8 | no | 75 | 50 | 73.2 | 75.1 | 4.4 | yes | 78.6 | 53.6 | 64.6 | 71.7 | 1 | no | 75.2 | 50.2 |
| 35S 2 | 35S | 2 | S | 70.8 | 74.3 | 68.1 | 72.7 | 1.9 | no | 76.2 | 51.2 | 73.7 | 75.5 | 4.7 | yes | 79 | 54 | 68.5 | 72.8 | 2 | no | 76.3 | 51.3 |
| 35S 3 | 35S | 3 | S | 71 | 74.5 | 68.6 | 73 | 2 | no | 76.5 | 51.5 | 73.9 | 75.7 | 4.7 | yes | 79.2 | 54.2 | 68.5 | 72.9 | 1.9 | no | 76.4 | 51.4 |
| 35N 1 | 35N | 1 | N | 71 | 74.5 | 53.9 | 71.1 | 0.1 | no | 74.6 | 49.6 | 55.5 | 71.1 | 0.1 | no | 74.6 | 49.6 | 54.4 | 71.1 | 0.1 | no | 74.6 | 49.6 |
| 35N 2 | 35N | 2 | N | 71.2 | 74.7 | 54 | 71.3 | 0.1 | no | 74.8 | 49.8 | 55.6 | 71.3 | 0.1 | no | 74.8 | 49.8 | 54.6 | 71.3 | 0.1 | no | 74.8 | 49.8 |
| 35N 3 | 35N | 3 | N | 71.3 | 74.8 | 54.7 | 71.4 | 0.1 | no | 74.9 | 49.9 | 55.8 | 71.4 | 0.1 | no | 74.9 | 49.9 | 54.8 | 71.4 | 0.1 | no | 74.9 | 49.9 |
| 36N 1 | 36N | 1 | N | 73 | 76.5 | 60 | 73.2 | 0.2 | no | 76.7 | 51.7 | 65.2 | 73.7 | 0.7 | no | 77.2 | 52.2 | 60.2 | 73.2 | 0.2 | no | 76.7 | 51.7 |
| 36N 2 | 36N | 2 | N | 73.1 | 76.6 | 63.2 | 73.5 | 0.4 | no | 77 | 52 | 65.3 | 73.8 | 0.7 | no | 77.3 | 52.3 | 60.2 | 73.3 | 0.2 | no | 76.8 | 51.8 |
| 36N 3 | 36N | 3 | N | 73.3 | 76.8 | 63.2 | 73.7 | 0.4 | no | 77.2 | 52.2 | 65.4 | 74 | 0.7 | no | 77.5 | 52.5 | 60 | 73.5 | 0.2 | no | 77 | 52 |
| 36S 1 | 36S | 1 | S | 73.7 | 77.2 | 65.5 | 74.3 | 0.6 | no | 77.8 | 52.8 | 74.3 | 77 | 3.3 | yes | 80.5 | 55.5 | 66.6 | 74.5 | 0.8 | no | 78 | 53 |
| 36S 2 | 36S | 2 | S | 73.8 | 77.3 | 69.9 | 75.3 | 1.5 | no | 78.8 | 53.8 | 75.2 | 77.6 | 3.8 | yes | 81.1 | 56.1 | 70.3 | 75.4 | 1.6 | no | 78.9 | 53.9 |
| 36S 3 | 36S | 3 | S | 73.9 | 77.4 | 70.3 | 75.5 | 1.6 | no | 79 | 54 | 75.3 | 77.7 | 3.8 | yes | 81.2 | 56.2 | 70.3 | 75.5 | 1.6 | no | 79 | 54 |
| 37Nint 1 | 37Nint | 1 | Nint | 75.4 | 78.9 | 56.4 | 75.5 | 0.1 | no | 79 | 54 | 59.2 | 75.5 | 0.1 | no | 79 | 54 | 57.1 | 75.5 | 0.1 | no | 79 | 54 |
| 37Nint 2 | 37Nint | 2 | Nint | 75.6 | 79.1 | 56.9 | 75.7 | 0.1 | no | 79.2 | 54.2 | 59.7 | 75.7 | 0.1 | no | 79.2 | 54.2 | 58.3 | 75.7 | 0.1 | no | 79.2 | 54.2 |
| 37Nint 3 | 37Nint | 3 | Nint | 76 | 79.5 | 57.9 | 76.1 | 0.1 | no | 79.6 | 54.6 | 59.9 | 76.1 | 0.1 | no | 79.6 | 54.6 | 58.8 | 76.1 | 0.1 | no | 79.6 | 54.6 |
| 37N 1 | 37N | 1 | N | 73.4 | 76.9 | 54.1 | 73.5 | 0.1 | no | 77 | 52 | 56.9 | 73.5 | 0.1 | no | 77 | 52 | 54.4 | 73.5 | 0.1 | no | 77 | 52 |
| 37N 2 | 37N | 2 | N | 73.8 | 77.3 | 54.6 | 73.9 | 0.1 | no | 77.4 | 52.4 | 57.3 | 73.9 | 0.1 | no | 77.4 | 52.4 | 55.6 | 73.9 | 0.1 | no | 77.4 | 52.4 |
| 37N 3 | 37N | 3 | N | 74.3 | 77.8 | 55.5 | 74.4 | 0.1 | no | 77.9 | 52.9 | 57.7 | 74.4 | 0.1 | no | 77.9 | 52.9 | 56.4 | 74.4 | 0.1 | no | 77.9 | 52.9 |
| 37S 1 | 37S | 1 | S | 75.5 | 79 | 71.9 | 77.1 | 1.6 | no | 80.6 | 55.6 | 83.8 | 84.4 | 8.9 | yes | 87.9 | 62.9 | 67.4 | 76.1 | 0.6 | no | 79.6 | 54.6 |
| 37S 2 | 37S | 2 | S | 75.5 | 79 | 75.8 | 78.7 | 3.2 | yes | 82.2 | 57.2 | 83.9 | 84.5 | 9 | yes | 88 | 63 | 68 | 76.2 | 0.7 | no | 79.7 | 54.7 |
| 37S 3 | 37S | 3 | S | 75.7 | 79.2 | 78.7 | 80.5 | 4.8 | yes | 84 | 59 | 84 | 84.6 | 8.9 | yes | 88.1 | 63.1 | 68.9 | 76.5 | 0.8 | no | 80 | 55 |
| 37W 1 | 37W | 1 | W | 80.3 | 83.8 | 75.1 | 81.4 | 1.1 | no | 84.9 | 59.9 | 76.9 | 81.9 | 1.6 | no | 85.4 | 60.4 | 77 | 82 | 1.7 | no | 85.5 | 60.5 |
| 37W 2 | 37W | 2 | W | 80.5 | 84 | 74.5 | 81.5 | 1 | no | 85 | 60 | 77.4 | 82.2 | 1.7 | no | 85.7 | 60.7 | 77.3 | 82.2 | 1.7 | no | 85.7 | 60.7 |
| 37W 3 | 37W | 3 | W | 80.6 | 84.1 | 76.2 | 81.9 | 1.3 | no | 85.4 | 60.4 | 77.3 | 82.3 | 1.7 | no | 85.8 | 60.8 | 77.2 | 82.2 | 1.6 | no | 85.7 | 60.7 |
| 38N 1 | 38N | 1 | N | 61.8515 | 64.5515 | 43 | 61.9 | 0.0485 | no | 64.6 | 39.6 | 45.1 | 61.9 | 0.0485 | no | 64.6 | 39.6 | 42.8 | 61.9 | 0.0485 | no | 64.6 | 39.6 |
| 38N 2 | 38N | 2 | N | 62.2 | 64.9 | 43 | 62.3 | 0.1 | no | 65 | 40 | 45.1 | 62.3 | 0.1 | no | 65 | 40 | 43 | 62.3 | 0.1 | no | 65 | 40 |
| 38N 3 | 38N | 3 | N | 62.3 | 65 | 43.1 | 62.4 | 0.1 | no | 65.1 | 40.1 | 45.2 | 62.4 | 0.1 | no | 65.1 | 40.1 | 43.2 | 62.4 | 0.1 | no | 65.1 | 40.1 |
| 38N 4 | 38N | 4 | N | 62.2 | 64.9 | 43.2 | 62.3 | 0.1 | no | 65 | 40 | 45.3 | 62.3 | 0.1 | no | 65 | 40 | 43.4 | 62.3 | 0.1 | no | 65 | 40 |
| 38N 5 | 38N | 5 | N | 62 | 64.7 | 43.3 | 62.1 | 0.1 | no | 64.8 | 39.8 | 45.4 | 62.1 | 0.1 | no | 64.8 | 39.8 | 43.7 | 62.1 | 0.1 | no | 64.8 | 39.8 |
| 38N 6 | 38N | 6 | N | 61.8515 | 64.5515 | 43.3 | 61.9 | 0.0485 | no | 64.6 | 39.6 | 45.5 | 62 | 0.1485 | no | 64.7 | 39.7 | 44.1 | 61.9 | 0.0485 | no | 64.6 | 39.6 |
| 38N 7 | 38N | 7 | N | 61.8515 | 64.5515 | 43.5 | 61.9 | 0.0485 | no | 64.6 | 39.6 | 45.6 | 62 | 0.1485 | no | 64.7 | 39.7 | 44.5 | 61.9 | 0.0485 | no | 64.6 | 39.6 |
| 38N 8 | 38N | 8 | N | 61.8515 | 64.5515 | 43.6 | 61.9 | 0.0485 | no | 64.6 | 39.6 | 48.1 | 62 | 0.1485 | no | 64.7 | 39.7 | 46.8 | 62 | 0.1485 | no | 64.7 | 39.7 |
| 38S 1 | 38S | 1 | S | 61.8515 | 64.5515 | 50.4 | 62.2 | 0.3485 | no | 64.9 | 39.9 | 62.5 | 65.2 | 3.3485 | yes | 67.9 | 42.9 | 44.5 | 61.9 | 0.0485 | no | 64.6 | 39.6 |
| 38S 2 | 38S | 2 | S | 61.8515 | 64.5515 | 51.1 | 62.2 | 0.3485 | no | 64.9 | 39.9 | 62 | 64.9 | 3.0485 | no | 67.6 | 42.6 | 45.2 | 61.9 | 0.0485 | no | 64.6 | 39.6 |
| 38S 3 | 38S | 3 | S | 61.8515 | 64.5515 | 51.4 | 62.2 | 0.3485 | no | 64.9 | 39.9 | 61.5 | 64.7 | 2.8485 | no | 67.4 | 42.4 | 46.3 | 62 | 0.1485 | no | 64.7 | 39.7 |
| 38S 4 | 38S | 4 | S | 61.8515 | 64.5515 | 51.8 | 62.3 | 0.4485 | no | 65 | 40 | 58.2 | 63.4 | 1.5485 | no | 66.1 | 41.1 | 47.3 | 62 | 0.1485 | no | 64.7 | 39.7 |
| 38S 5 | 38S | 5 | S | 61.8515 | 64.5515 | 52.2 | 62.3 | 0.4485 | no | 65 | 40 | 58.4 | 63.5 | 1.6485 | no | 66.2 | 41.2 | 50 | 62.1 | 0.2485 | no | 64.8 | 39.8 |
| 38S 6 | 38S | 6 | S | 61.8515 | 64.5515 | 52.8 | 62.4 | 0.5485 | no | 65.1 | 40.1 | 59.4 | 63.8 | 1.9485 | no | 66.5 | 41.5 | 49.2 | 62.1 | 0.2485 | no | 64.8 | 39.8 |
| 38S 7 | 38S | 7 | S | 61.8515 | 64.5515 | 52.4 | 62.3 | 0.4485 | no | 65 | 40 | 58.5 | 63.5 | 1.6485 | no | 66.2 | 41.2 | 50.5 | 62.2 | 0.3485 | no | 64.9 | 39.9 |
| 38S 8 | 38S | 8 | S | 61.8515 | 64.5515 | 53.4 | 62.4 | 0.5485 | no | 65.1 | 40.1 | 62 | 64.9 | 3.0485 | no | 67.6 | 42.6 | 50.8 | 62.2 | 0.3485 | no | 64.9 | 39.9 |
| 38W 1 | 38W | 1 | W | 63.6 | 66.3 | 46.4 | 63.7 | 0.1 | no | 66.4 | 41.4 | 60.2 | 65.2 | 1.6 | no | 67.9 | 42.9 | 47.2 | 63.7 | 0.1 | no | 66.4 | 41.4 |

Construction Noise Results

East Harlem Rezoning

| CadnaA Receptor Site | ID | Floor | Façade | Existing | | Demolition, Excavation and Foundation | | | | | | Superstructure and Exteriors | | | | | | Interior Fit Out | | | | | |
|---|---|---|---|---|---|---|---|---|---|---|---|---|---|---|---|---|---|---|---|---|---|---|---|
| | | | | | | Leq | | | | L10 | | Leq | | | | L10 | | Leq | | | | L10 | |
| | | | | Leq(1) | L10 | Const | Total | Change | Exceed? | total | interior | Const | Total | Change | Exceed? | total | interior | Const | Total | Change | Exceed? | total | interior |
| 38W 2 | 38W | 2 | W | 64.2 | 66.9 | 47 | 64.3 | 0.1 | no | 67 | 42 | 58.1 | 65.2 | 1 | no | 67.9 | 42.9 | 47.8 | 64.3 | 0.1 | no | 67 | 42 |
| 38W 3 | 38W | 3 | W | 64.1 | 66.8 | 47.5 | 64.2 | 0.1 | no | 66.9 | 41.9 | 58.2 | 65.1 | 1 | no | 67.8 | 42.8 | 48.5 | 64.2 | 0.1 | no | 66.9 | 41.9 |
| 38W 4 | 38W | 4 | W | 63.9 | 66.6 | 47.8 | 64 | 0.1 | no | 66.7 | 41.7 | 53.5 | 64.3 | 0.4 | no | 67 | 42 | 49.2 | 64 | 0.1 | no | 66.7 | 41.7 |
| 38W 5 | 38W | 5 | W | 63.7 | 66.4 | 48 | 63.8 | 0.1 | no | 66.5 | 41.5 | 53.7 | 64.1 | 0.4 | no | 66.8 | 41.8 | 49.9 | 63.9 | 0.2 | no | 66.6 | 41.6 |
| 38W 6 | 38W | 6 | W | 63.4 | 66.1 | 48.5 | 63.5 | 0.1 | no | 66.2 | 41.2 | 54 | 63.9 | 0.5 | no | 66.6 | 41.6 | 50.6 | 63.6 | 0.2 | no | 66.3 | 41.3 |
| 38W 7 | 38W | 7 | W | 63.2 | 65.9 | 47.7 | 63.3 | 0.1 | no | 66 | 41 | 54.2 | 63.7 | 0.5 | no | 66.4 | 41.4 | 51.4 | 63.5 | 0.3 | no | 66.2 | 41.2 |
| 38W 8 | 38W | 8 | W | 63 | 65.7 | 47.7 | 63.1 | 0.1 | no | 65.8 | 40.8 | 54.5 | 63.6 | 0.6 | no | 66.3 | 41.3 | 51.8 | 63.3 | 0.3 | no | 66 | 41 |
| 38E 1 | 38E | 1 | E | 61.8515 | 64.5515 | 47.2 | 62 | 0.1485 | no | 64.7 | 39.7 | 57.7 | 63.3 | 1.4485 | no | 66 | 41 | 37.9 | 61.9 | 0.0485 | no | 64.6 | 39.6 |
| 38E 2 | 38E | 2 | E | 61.8515 | 64.5515 | 47.8 | 62 | 0.1485 | no | 64.7 | 39.7 | 57.5 | 63.2 | 1.3485 | no | 65.9 | 40.9 | 38.2 | 61.9 | 0.0485 | no | 64.6 | 39.6 |
| 38E 3 | 38E | 3 | E | 61.8515 | 64.5515 | 48.1 | 62 | 0.1485 | no | 64.7 | 39.7 | 58.4 | 63.5 | 1.6485 | no | 66.2 | 41.2 | 38.3 | 61.9 | 0.0485 | no | 64.6 | 39.6 |
| 38E 4 | 38E | 4 | E | 61.8515 | 64.5515 | 48.5 | 62 | 0.1485 | no | 64.7 | 39.7 | 60.1 | 64.1 | 2.2485 | no | 66.8 | 41.8 | 38.5 | 61.9 | 0.0485 | no | 64.6 | 39.6 |
| 38E 5 | 38E | 5 | E | 61.8515 | 64.5515 | 48.7 | 62.1 | 0.2485 | no | 64.8 | 39.8 | 60.1 | 64.1 | 2.2485 | no | 66.8 | 41.8 | 38.6 | 61.9 | 0.0485 | no | 64.6 | 39.6 |
| 38E 6 | 38E | 6 | E | 61.8515 | 64.5515 | 48.9 | 62.1 | 0.2485 | no | 64.8 | 39.8 | 50.6 | 62.2 | 0.3485 | no | 64.9 | 39.9 | 38.7 | 61.9 | 0.0485 | no | 64.6 | 39.6 |
| 38E 7 | 38E | 7 | E | 61.8515 | 64.5515 | 43.6 | 61.9 | 0.0485 | no | 64.6 | 39.6 | 44 | 61.9 | 0.0485 | no | 64.6 | 39.6 | 38.6 | 61.9 | 0.0485 | no | 64.6 | 39.6 |
| 38E 8 | 38E | 8 | E | 61.8515 | 64.5515 | 46.5 | 62 | 0.1485 | no | 64.7 | 39.7 | 46.2 | 62 | 0.1485 | no | 64.7 | 39.7 | 40.6 | 61.9 | 0.0485 | no | 64.6 | 39.6 |
| 39N 1 | 39N | 1 | N | 61.8515 | 64.5515 | 45.3 | 61.9 | 0.0485 | no | 64.6 | 39.6 | 55.4 | 62.7 | 0.8485 | no | 65.4 | 40.4 | 42.6 | 61.9 | 0.0485 | no | 64.6 | 39.6 |
| 39N 2 | 39N | 2 | N | 61.8515 | 64.5515 | 46.2 | 62 | 0.1485 | no | 64.7 | 39.7 | 54.9 | 62.6 | 0.7485 | no | 65.3 | 40.3 | 43 | 61.9 | 0.0485 | no | 64.6 | 39.6 |
| 39N 3 | 39N | 3 | N | 61.8515 | 64.5515 | 46.3 | 62 | 0.1485 | no | 64.7 | 39.7 | 50.4 | 62.2 | 0.3485 | no | 64.9 | 39.9 | 43.5 | 61.9 | 0.0485 | no | 64.6 | 39.6 |
| 39N 4 | 39N | 4 | N | 61.8515 | 64.5515 | 46.6 | 62 | 0.1485 | no | 64.7 | 39.7 | 50.5 | 62.2 | 0.3485 | no | 64.9 | 39.9 | 44 | 61.9 | 0.0485 | no | 64.6 | 39.6 |
| 39N 5 | 39N | 5 | N | 61.8515 | 64.5515 | 46.8 | 62 | 0.1485 | no | 64.7 | 39.7 | 50.6 | 62.2 | 0.3485 | no | 64.9 | 39.9 | 44.6 | 61.9 | 0.0485 | no | 64.6 | 39.6 |
| 39N 6 | 39N | 6 | N | 61.8515 | 64.5515 | 48.9 | 62.1 | 0.2485 | no | 64.8 | 39.8 | 53.2 | 62.4 | 0.5485 | no | 65.1 | 40.1 | 48.4 | 62 | 0.1485 | no | 64.7 | 39.7 |
| 39W 1 | 39W | 1 | W | 63.3 | 66 | 54.4 | 63.8 | 0.5 | no | 66.5 | 41.5 | 69.8 | 70.7 | 7.4 | yes | 73.4 | 48.4 | 54.1 | 63.8 | 0.5 | no | 66.5 | 41.5 |
| 39W 2 | 39W | 2 | W | 63.9 | 66.6 | 55.4 | 64.5 | 0.6 | no | 67.2 | 42.2 | 69.1 | 70.2 | 6.3 | yes | 72.9 | 47.9 | 55.1 | 64.4 | 0.5 | no | 67.1 | 42.1 |
| 39W 3 | 39W | 3 | W | 63.9 | 66.6 | 55.9 | 64.5 | 0.6 | no | 67.2 | 42.2 | 68.8 | 70 | 6.1 | yes | 72.7 | 47.7 | 55.5 | 64.5 | 0.6 | no | 67.2 | 42.2 |
| 39W 4 | 39W | 4 | W | 63.7 | 66.4 | 56.4 | 64.4 | 0.7 | no | 67.1 | 42.1 | 68.8 | 70 | 6.3 | yes | 72.7 | 47.7 | 55.7 | 64.3 | 0.6 | no | 67 | 42 |
| 39W 5 | 39W | 5 | W | 63.5 | 66.2 | 57.1 | 64.4 | 0.9 | no | 67.1 | 42.1 | 69.1 | 70.2 | 6.7 | yes | 72.9 | 47.9 | 55.8 | 64.2 | 0.7 | no | 66.9 | 41.9 |
| 39W 6 | 39W | 6 | W | 63.2 | 65.9 | 58.1 | 64.4 | 1.2 | no | 67.1 | 42.1 | 68.9 | 69.9 | 6.7 | yes | 72.6 | 47.6 | 55.9 | 63.9 | 0.7 | no | 66.6 | 41.6 |
| 39S 1 | 39S | 1 | S | 61.8515 | 64.5515 | 53.2 | 62.4 | 0.5485 | no | 65.1 | 40.1 | 69.3 | 70 | 8.1485 | yes | 72.7 | 47.7 | 53.7 | 62.5 | 0.6485 | no | 65.2 | 40.2 |
| 39S 2 | 39S | 2 | S | 62.1 | 64.8 | 54.6 | 62.8 | 0.7 | no | 65.5 | 40.5 | 68.3 | 69.2 | 7.1 | yes | 71.9 | 46.9 | 54.1 | 62.7 | 0.6 | no | 65.4 | 40.4 |
| 39S 3 | 39S | 3 | S | 62.2 | 64.9 | 58.1 | 63.6 | 1.4 | no | 66.3 | 41.3 | 68.1 | 69.1 | 6.9 | yes | 71.8 | 46.8 | 54.5 | 62.9 | 0.7 | no | 65.6 | 40.6 |
| 39S 4 | 39S | 4 | S | 61.9 | 64.6 | 59.8 | 64 | 2.1 | no | 66.7 | 41.7 | 68.2 | 69.1 | 7.2 | yes | 71.8 | 46.8 | 54.8 | 62.7 | 0.8 | no | 65.4 | 40.4 |
| 39S 5 | 39S | 5 | S | 61.8515 | 64.5515 | 60.2 | 64.1 | 2.2485 | no | 66.8 | 41.8 | 68.5 | 69.4 | 7.5485 | yes | 72.1 | 47.1 | 55.1 | 62.7 | 0.8485 | no | 65.4 | 40.4 |
| 39S 6 | 39S | 6 | S | 61.8515 | 64.5515 | 60.5 | 64.2 | 2.3485 | no | 66.9 | 41.9 | 68.3 | 69.2 | 7.3485 | yes | 71.9 | 46.9 | 54.2 | 62.5 | 0.6485 | no | 65.2 | 40.2 |
| 39E 1 | 39E | 1 | E | 61.8515 | 64.5515 | 48.4 | 62 | 0.1485 | no | 64.7 | 39.7 | 64.5 | 66.4 | 4.5485 | yes | 69.1 | 44.1 | 46.7 | 62 | 0.1485 | no | 64.7 | 39.7 |
| 39E 2 | 39E | 2 | E | 61.8515 | 64.5515 | 48.8 | 62.1 | 0.2485 | no | 64.8 | 39.8 | 63.6 | 65.8 | 3.9485 | yes | 68.5 | 43.5 | 46.8 | 62 | 0.1485 | no | 64.7 | 39.7 |
| 39E 3 | 39E | 3 | E | 61.8515 | 64.5515 | 49.2 | 62.1 | 0.2485 | no | 64.8 | 39.8 | 63.1 | 65.5 | 3.6485 | yes | 68.2 | 43.2 | 46.9 | 62 | 0.1485 | no | 64.7 | 39.7 |
| 39E 4 | 39E | 4 | E | 61.8515 | 64.5515 | 50.1 | 62.1 | 0.2485 | no | 64.8 | 39.8 | 63.1 | 65.5 | 3.6485 | yes | 68.2 | 43.2 | 43.6 | 61.9 | 0.0485 | no | 64.6 | 39.6 |
| 39E 5 | 39E | 5 | E | 61.8515 | 64.5515 | 50.7 | 62.2 | 0.3485 | no | 64.9 | 39.9 | 61.7 | 64.8 | 2.9485 | no | 67.5 | 42.5 | 44 | 61.9 | 0.0485 | no | 64.6 | 39.6 |
| 39E 6 | 39E | 6 | E | 61.8515 | 64.5515 | 51.5 | 62.2 | 0.3485 | no | 64.9 | 39.9 | 60.3 | 64.2 | 2.3485 | no | 66.9 | 41.9 | 45.3 | 61.9 | 0.0485 | no | 64.6 | 39.6 |
| 40 | 40 | 1 | NA | 63.1 | 65.8 | 39.8 | 63.1 | 0 | no | 65.8 | 40.8 | 42 | 63.1 | 0 | no | 65.8 | 40.8 | 38.7 | 63.1 | 0 | no | 65.8 | 40.8 |
| 41N 1 | 41N | 1 | N | 66.6 | 70.1 | 49.6 | 66.7 | 0.1 | no | 70.2 | 45.2 | 53.2 | 66.8 | 0.2 | no | 70.3 | 45.3 | 52.4 | 66.8 | 0.2 | no | 70.3 | 45.3 |
| 41N 2 | 41N | 2 | N | 67.4 | 70.9 | 48.7 | 67.5 | 0.1 | no | 71 | 46 | 50.4 | 67.5 | 0.1 | no | 71 | 46 | 51.7 | 67.5 | 0.1 | no | 71 | 46 |
| 41N 3 | 41N | 3 | N | 67.4 | 70.9 | 48.8 | 67.5 | 0.1 | no | 71 | 46 | 51.3 | 67.5 | 0.1 | no | 71 | 46 | 51.7 | 67.5 | 0.1 | no | 71 | 46 |
| 41E 1 | 41E | 1 | E | 68.1 | 71.6 | 47.2 | 68.1 | 0 | no | 71.6 | 46.6 | 49.1 | 68.2 | 0.1 | no | 71.7 | 46.7 | 49.2 | 68.2 | 0.1 | no | 71.7 | 46.7 |
| 41E 2 | 41E | 2 | E | 68.7 | 72.2 | 47.3 | 68.7 | 0 | no | 72.2 | 47.2 | 49.4 | 68.8 | 0.1 | no | 72.3 | 47.3 | 49.6 | 68.8 | 0.1 | no | 72.3 | 47.3 |
| 41E 3 | 41E | 3 | E | 68.6 | 72.1 | 47.9 | 68.6 | 0 | no | 72.1 | 47.1 | 50.1 | 68.7 | 0.1 | no | 72.2 | 47.2 | 50.3 | 68.7 | 0.1 | no | 72.2 | 47.2 |
| 41S 1 | 41S | 1 | S | 61.8515 | 65.3515 | 41.9 | 61.9 | 0.0485 | no | 65.4 | 40.4 | 50.8 | 62.2 | 0.3485 | no | 65.7 | 40.7 | 43 | 61.9 | 0.0485 | no | 65.4 | 40.4 |

Construction Noise Results

East Harlem Rezoning

| CadnaA Receptor Site | ID | Floor | Façade | Existing | | Demolition, Excavation and Foundation | | | | | | Superstructure and Exteriors | | | | | | Interior Fit Out | | | | | |
|---|---|---|---|---|---|---|---|---|---|---|---|---|---|---|---|---|---|---|---|---|---|---|---|
| | | | | | | Leq | | | | L10 | | Leq | | | | L10 | | Leq | | | | L10 | |
| | | | | Leq(1) | L10 | Const | Total | Change | Exceed? | total | interior | Const | Total | Change | Exceed? | total | interior | Const | Total | Change | Exceed? | total | interior |
| 41S 2 | 41S | 2 | S | 61.8515 | 65.3515 | 42.1 | 61.9 | 0.0485 | no | 65.4 | 40.4 | 53.3 | 62.4 | 0.5485 | no | 65.9 | 40.9 | 42.8 | 61.9 | 0.0485 | no | 65.4 | 40.4 |
| 41S 3 | 41S | 3 | S | 61.8515 | 65.3515 | 42.3 | 61.9 | 0.0485 | no | 65.4 | 40.4 | 50.9 | 62.2 | 0.3485 | no | 65.7 | 40.7 | 42.6 | 61.9 | 0.0485 | no | 65.4 | 40.4 |
| 42W 1 | 42W | 1 | W | 68.1 | 71.6 | 47.9 | 68.1 | 0 | no | 71.6 | 46.6 | 50.3 | 68.2 | 0.1 | no | 71.7 | 46.7 | 49.7 | 68.2 | 0.1 | no | 71.7 | 46.7 |
| 42W 2 | 42W | 2 | W | 68.6 | 72.1 | 48.6 | 68.6 | 0 | no | 72.1 | 47.1 | 51 | 68.7 | 0.1 | no | 72.2 | 47.2 | 50.2 | 68.7 | 0.1 | no | 72.2 | 47.2 |
| 42W 3 | 42W | 3 | W | 68.4 | 71.9 | 49.6 | 68.5 | 0.1 | no | 72 | 47 | 55.3 | 68.6 | 0.2 | no | 72.1 | 47.1 | 50.1 | 68.5 | 0.1 | no | 72 | 47 |
| 42W 4 | 42W | 4 | W | 68.1 | 71.6 | 50.8 | 68.2 | 0.1 | no | 71.7 | 46.7 | 52.6 | 68.2 | 0.1 | no | 71.7 | 46.7 | 50.8 | 68.2 | 0.1 | no | 71.7 | 46.7 |
| 42W 5 | 42W | 5 | W | 67.7 | 71.2 | 48.4 | 67.8 | 0.1 | no | 71.3 | 46.3 | 51 | 67.8 | 0.1 | no | 71.3 | 46.3 | 50.9 | 67.8 | 0.1 | no | 71.3 | 46.3 |
| 42E 1 | 42E | 1 | E | 65.1 | 68.6 | 57.2 | 65.8 | 0.7 | no | 69.3 | 44.3 | 64.4 | 67.8 | 2.7 | no | 71.3 | 46.3 | 59.2 | 66.1 | 1 | no | 69.6 | 44.6 |
| 42E 2 | 42E | 2 | E | 65.3 | 68.8 | 56.5 | 65.8 | 0.5 | no | 69.3 | 44.3 | 63.6 | 67.5 | 2.2 | no | 71 | 46 | 58.5 | 66.1 | 0.8 | no | 69.6 | 44.6 |
| 42E 3 | 42E | 3 | E | 65.3 | 68.8 | 56.6 | 65.8 | 0.5 | no | 69.3 | 44.3 | 63.6 | 67.5 | 2.2 | no | 71 | 46 | 58.6 | 66.1 | 0.8 | no | 69.6 | 44.6 |
| 42E 4 | 42E | 4 | E | 65.5 | 69 | 57 | 66.1 | 0.6 | no | 69.6 | 44.6 | 63.9 | 67.8 | 2.3 | no | 71.3 | 46.3 | 58.4 | 66.3 | 0.8 | no | 69.8 | 44.8 |
| 42E 5 | 42E | 5 | E | 66.1 | 69.6 | 57.9 | 66.7 | 0.6 | no | 70.2 | 45.2 | 66.5 | 69.3 | 3.2 | yes | 72.8 | 47.8 | 58.5 | 66.8 | 0.7 | no | 70.3 | 45.3 |
| 43S 1 | 43S | 1 | S | 71.6 | 75.1 | 59.3 | 71.8 | 0.2 | no | 75.3 | 50.3 | 63 | 72.2 | 0.6 | no | 75.7 | 50.7 | 64.4 | 72.4 | 0.8 | no | 75.9 | 50.9 |
| 43S 2 | 43S | 2 | S | 71.7 | 75.2 | 59.7 | 72 | 0.3 | no | 75.5 | 50.5 | 62.4 | 72.2 | 0.5 | no | 75.7 | 50.7 | 64.7 | 72.5 | 0.8 | no | 76 | 51 |
| 43S 3 | 43S | 3 | S | 71.5 | 75 | 59.4 | 71.8 | 0.3 | no | 75.3 | 50.3 | 62.1 | 72 | 0.5 | no | 75.5 | 50.5 | 64.3 | 72.3 | 0.8 | no | 75.8 | 50.8 |
| 43W 1 | 43W | 1 | W | 69.6 | 73.1 | 53.1 | 69.7 | 0.1 | no | 73.2 | 48.2 | 55.2 | 69.8 | 0.2 | no | 73.3 | 48.3 | 57.2 | 69.8 | 0.2 | no | 73.3 | 48.3 |
| 43W 2 | 43W | 2 | W | 69.9 | 73.4 | 54.6 | 70 | 0.1 | no | 73.5 | 48.5 | 56.3 | 70.1 | 0.2 | no | 73.6 | 48.6 | 58.5 | 70.2 | 0.3 | no | 73.7 | 48.7 |
| 43W 3 | 43W | 3 | W | 69.6 | 73.1 | 55.2 | 69.8 | 0.2 | no | 73.3 | 48.3 | 56.7 | 69.8 | 0.2 | no | 73.3 | 48.3 | 58.8 | 69.9 | 0.3 | no | 73.4 | 48.4 |
| 44N 1 | 44N | 1 | N | 68.3 | 71.8 | 59.5 | 68.8 | 0.5 | no | 72.3 | 47.3 | 66.1 | 70.3 | 2 | no | 73.8 | 48.8 | 61.7 | 69.2 | 0.9 | no | 72.7 | 47.7 |
| 44N 2 | 44N | 2 | N | 68.5 | 72 | 59.1 | 69 | 0.5 | no | 72.5 | 47.5 | 65.4 | 70.2 | 1.7 | no | 73.7 | 48.7 | 61.3 | 69.3 | 0.8 | no | 72.8 | 47.8 |
| 44N 3 | 44N | 3 | N | 68.6 | 72.1 | 59.2 | 69.1 | 0.5 | no | 72.6 | 47.6 | 65.7 | 70.4 | 1.8 | no | 73.9 | 48.9 | 61.1 | 69.3 | 0.7 | no | 72.8 | 47.8 |
| 44S 1 | 44S | 1 | S | 61.8515 | 65.3515 | 46.5 | 62 | 0.1485 | no | 65.5 | 40.5 | 49.1 | 62.1 | 0.2485 | no | 65.6 | 40.6 | 46.3 | 62 | 0.1485 | no | 65.5 | 40.5 |
| 44S 2 | 44S | 2 | S | 61.8515 | 65.3515 | 47.8 | 62 | 0.1485 | no | 65.5 | 40.5 | 49.2 | 62.1 | 0.2485 | no | 65.6 | 40.6 | 46.6 | 62 | 0.1485 | no | 65.5 | 40.5 |
| 44S 3 | 44S | 3 | S | 61.8515 | 65.3515 | 48.3 | 62 | 0.1485 | no | 65.5 | 40.5 | 49.4 | 62.1 | 0.2485 | no | 65.6 | 40.6 | 47 | 62 | 0.1485 | no | 65.5 | 40.5 |
| 45S 1 | 45S | 1 | S | 72.6 | 76.1 | 59.2 | 72.8 | 0.2 | no | 76.3 | 51.3 | 62 | 73 | 0.4 | no | 76.5 | 51.5 | 64.3 | 73.2 | 0.6 | no | 76.7 | 51.7 |
| 45S 2 | 45S | 2 | S | 72.8 | 76.3 | 59.6 | 73 | 0.2 | no | 76.5 | 51.5 | 62.3 | 73.2 | 0.4 | no | 76.7 | 51.7 | 64.6 | 73.4 | 0.6 | no | 76.9 | 51.9 |
| 45S 3 | 45S | 3 | S | 72.7 | 76.2 | 59.3 | 72.9 | 0.2 | no | 76.4 | 51.4 | 62 | 73.1 | 0.4 | no | 76.6 | 51.6 | 64.3 | 73.3 | 0.6 | no | 76.8 | 51.8 |
| 45S 4 | 45S | 4 | S | 72.5 | 76 | 58.9 | 72.7 | 0.2 | no | 76.2 | 51.2 | 61.6 | 72.8 | 0.3 | no | 76.3 | 51.3 | 63.8 | 73 | 0.5 | no | 76.5 | 51.5 |
| 45N 1 | 45N | 1 | N | 61.8515 | 65.3515 | 51.9 | 62.3 | 0.4485 | no | 65.8 | 40.8 | 64.2 | 66.2 | 4.3485 | yes | 69.7 | 44.7 | 50.9 | 62.2 | 0.3485 | no | 65.7 | 40.7 |
| 45N 2 | 45N | 2 | N | 61.8515 | 65.3515 | 55.4 | 62.7 | 0.8485 | no | 66.2 | 41.2 | 62.7 | 65.3 | 3.4485 | yes | 68.8 | 43.8 | 53.7 | 62.5 | 0.6485 | no | 66 | 41 |
| 45N 3 | 45N | 3 | N | 61.8515 | 65.3515 | 59 | 63.7 | 1.8485 | no | 67.2 | 42.2 | 62.6 | 65.3 | 3.4485 | yes | 68.8 | 43.8 | 54.9 | 62.6 | 0.7485 | no | 66.1 | 41.1 |
| 45N 4 | 45N | 4 | N | 61.8515 | 65.3515 | 63 | 65.5 | 3.6485 | yes | 69 | 44 | 64.7 | 66.5 | 4.6485 | yes | 70 | 45 | 61 | 64.5 | 2.6485 | no | 68 | 43 |
| 46N 1 | 46N | 1 | N | 73.4 | 76.9 | 65.1 | 74 | 0.6 | no | 77.5 | 52.5 | 70.7 | 75.3 | 1.9 | no | 78.8 | 53.8 | 66.1 | 74.1 | 0.7 | no | 77.6 | 52.6 |
| 46N 2 | 46N | 2 | N | 73.5 | 77 | 65.3 | 74.1 | 0.6 | no | 77.6 | 52.6 | 70.5 | 75.3 | 1.8 | no | 78.8 | 53.8 | 66.2 | 74.2 | 0.7 | no | 77.7 | 52.7 |
| 46N 3 | 46N | 3 | N | 73.7 | 77.2 | 65.5 | 74.3 | 0.6 | no | 77.8 | 52.8 | 70.9 | 75.5 | 1.8 | no | 79 | 54 | 66.2 | 74.4 | 0.7 | no | 77.9 | 52.9 |
| 46N 4 | 46N | 4 | N | 73.8 | 77.3 | 66.2 | 74.5 | 0.7 | no | 78 | 53 | 70.9 | 75.6 | 1.8 | no | 79.1 | 54.1 | 66.2 | 74.5 | 0.7 | no | 78 | 53 |
| 46S 1 | 46S | 1 | S | 75 | 78.5 | 65.8 | 75.5 | 0.5 | no | 79 | 54 | 71.9 | 76.7 | 1.7 | no | 80.2 | 55.2 | 66.5 | 75.6 | 0.6 | no | 79.1 | 54.1 |
| 46S 2 | 46S | 2 | S | 75.1 | 78.6 | 67.8 | 75.8 | 0.7 | no | 79.3 | 54.3 | 72.3 | 76.9 | 1.8 | no | 80.4 | 55.4 | 69 | 76.1 | 1 | no | 79.6 | 54.6 |
| 46S 3 | 46S | 3 | S | 75.2 | 78.7 | 68.2 | 76 | 0.8 | no | 79.5 | 54.5 | 72.2 | 77 | 1.8 | no | 80.5 | 55.5 | 69.1 | 76.2 | 1 | no | 79.7 | 54.7 |
| 46S 4 | 46S | 4 | S | 75.5 | 79 | 68.5 | 76.3 | 0.8 | no | 79.8 | 54.8 | 72.2 | 77.2 | 1.7 | no | 80.7 | 55.7 | 69.1 | 76.4 | 0.9 | no | 79.9 | 54.9 |
| 47S 1 | 47S | 1 | S | 74.5 | 78 | 59.5 | 74.6 | 0.1 | no | 78.1 | 53.1 | 64.7 | 74.9 | 0.4 | no | 78.4 | 53.4 | 64.5 | 74.9 | 0.4 | no | 78.4 | 53.4 |
| 47S 2 | 47S | 2 | S | 74.6 | 78.1 | 59.9 | 74.7 | 0.1 | no | 78.2 | 53.2 | 64.5 | 75 | 0.4 | no | 78.5 | 53.5 | 64.8 | 75 | 0.4 | no | 78.5 | 53.5 |
| 47S 3 | 47S | 3 | S | 74.7 | 78.2 | 59.6 | 74.8 | 0.1 | no | 78.3 | 53.3 | 62.8 | 75 | 0.3 | no | 78.5 | 53.5 | 64.4 | 75.1 | 0.4 | no | 78.6 | 53.6 |
| 47S 4 | 47S | 4 | S | 74.7 | 78.2 | 59.3 | 74.8 | 0.1 | no | 78.3 | 53.3 | 62.5 | 75 | 0.3 | no | 78.5 | 53.5 | 64 | 75.1 | 0.4 | no | 78.6 | 53.6 |
| 47S 5 | 47S | 5 | S | 74.5 | 78 | 58.9 | 74.6 | 0.1 | no | 78.1 | 53.1 | 62.1 | 74.7 | 0.2 | no | 78.2 | 53.2 | 63.5 | 74.8 | 0.3 | no | 78.3 | 53.3 |
| 47N 1 | 47N | 1 | N | 74.5 | 78 | 68.3 | 75.4 | 0.9 | no | 78.9 | 53.9 | 76.1 | 78.4 | 3.9 | yes | 81.9 | 56.9 | 66.6 | 75.2 | 0.7 | no | 78.7 | 53.7 |
| 47N 2 | 47N | 2 | N | 74.7 | 78.2 | 72.6 | 76.8 | 2.1 | no | 80.3 | 55.3 | 77 | 79 | 4.3 | yes | 82.5 | 57.5 | 70.3 | 76 | 1.3 | no | 79.5 | 54.5 |

Construction Noise Results

East Harlem Rezoning

| CadnaA Receptor Site | ID | Floor | Façade | Existing | | Demolition, Excavation and Foundation | | | | | | Superstructure and Exteriors | | | | | | Interior Fit Out | | | | | |
|---|---|---|---|---|---|---|---|---|---|---|---|---|---|---|---|---|---|---|---|---|---|---|---|
| | | | | | | Leq | | | | L10 | | Leq | | | | L10 | | Leq | | | | L10 | |
| | | | | Leq(1) | L10 | Const | Total | Change | Exceed? | total | interior | Const | Total | Change | Exceed? | total | interior | Const | Total | Change | Exceed? | total | interior |
| 47N 3 | 47N | 3 | N | 74.7 | 78.2 | 73 | 76.9 | 2.2 | no | 80.4 | 55.4 | 77.1 | 79.1 | 4.4 | yes | 82.6 | 57.6 | 70.5 | 76.1 | 1.4 | no | 79.6 | 54.6 |
| 47N 4 | 47N | 4 | N | 75 | 78.5 | 73.8 | 77.5 | 2.5 | no | 81 | 56 | 77.1 | 79.2 | 4.2 | yes | 82.7 | 57.7 | 70.5 | 76.3 | 1.3 | no | 79.8 | 54.8 |
| 47N 5 | 47N | 5 | N | 75 | 78.5 | 74.1 | 77.6 | 2.6 | no | 81.1 | 56.1 | 76.9 | 79.1 | 4.1 | yes | 82.6 | 57.6 | 70.5 | 76.3 | 1.3 | no | 79.8 | 54.8 |
| 48N 1 | 48N | 1 | N | 71.7 | 75.2 | 66.5 | 72.8 | 1.1 | no | 76.3 | 51.3 | 72 | 74.9 | 3.2 | yes | 78.4 | 53.4 | 64.2 | 72.4 | 0.7 | no | 75.9 | 50.9 |
| 48N 2 | 48N | 2 | N | 71.7 | 75.2 | 68.5 | 73.4 | 1.7 | no | 76.9 | 51.9 | 73.1 | 75.5 | 3.8 | yes | 79 | 54 | 64.1 | 72.4 | 0.7 | no | 75.9 | 50.9 |
| 48N 3 | 48N | 3 | N | 71.6 | 75.1 | 70.5 | 74.1 | 2.5 | no | 77.6 | 52.6 | 75.1 | 76.7 | 5.1 | yes | 80.2 | 55.2 | 63.7 | 72.3 | 0.7 | no | 75.8 | 50.8 |
| 48N 4 | 48N | 4 | N | 71.6 | 75.1 | 72.5 | 75.1 | 3.5 | yes | 78.6 | 53.6 | 75.9 | 77.3 | 5.7 | yes | 80.8 | 55.8 | 63.3 | 72.2 | 0.6 | no | 75.7 | 50.7 |
| 48S 1 | 48S | 1 | S | 61.8515 | 65.3515 | 62.5 | 65.2 | 3.3485 | yes | 68.7 | 43.7 | 72 | 72.4 | 10.5485 | yes | 75.9 | 50.9 | 52.1 | 62.3 | 0.4485 | no | 65.8 | 40.8 |
| 48S 2 | 48S | 2 | S | 61.8515 | 65.3515 | 62.7 | 65.3 | 3.4485 | yes | 68.8 | 43.8 | 72.5 | 72.9 | 11.0485 | yes | 76.4 | 51.4 | 52.1 | 62.3 | 0.4485 | no | 65.8 | 40.8 |
| 48S 3 | 48S | 3 | S | 61.8515 | 65.3515 | 62.9 | 65.4 | 3.5485 | yes | 68.9 | 43.9 | 70.4 | 71 | 9.1485 | yes | 74.5 | 49.5 | 52.3 | 62.3 | 0.4485 | no | 65.8 | 40.8 |
| 48S 4 | 48S | 4 | S | 61.8515 | 65.3515 | 63.2 | 65.6 | 3.7485 | yes | 69.1 | 44.1 | 70.4 | 71 | 9.1485 | yes | 74.5 | 49.5 | 53 | 62.4 | 0.5485 | no | 65.9 | 40.9 |
| 49S | 49S | 1 | S | 66.7 | 69.4 | 60.1 | 67.6 | 0.9 | no | 70.3 | 45.3 | 65.6 | 69.2 | 2.5 | no | 71.9 | 46.9 | 64.4 | 68.7 | 2 | no | 71.4 | 46.4 |
| 49W | 49W | 1 | W | 61.8515 | 64.5515 | 58.9 | 63.6 | 1.7485 | no | 66.3 | 41.3 | 71.1 | 71.6 | 9.7485 | yes | 74.3 | 49.3 | 51.8 | 62.3 | 0.4485 | no | 65 | 40 |
| 49E | 49E | 1 | E | 61.8515 | 64.5515 | 54.6 | 62.6 | 0.7485 | no | 65.3 | 40.3 | 64.6 | 66.4 | 4.5485 | yes | 69.1 | 44.1 | 54.3 | 62.6 | 0.7485 | no | 65.3 | 40.3 |
| 50S 1 | 50S | 1 | S | 68 | 70.7 | 60.8 | 68.8 | 0.8 | no | 71.5 | 46.5 | 62.4 | 69.1 | 1.1 | no | 71.8 | 46.8 | 64.3 | 69.5 | 1.5 | no | 72.2 | 47.2 |
| 50S 2 | 50S | 2 | S | 68.3 | 71 | 61.3 | 69.1 | 0.8 | no | 71.8 | 46.8 | 62.8 | 69.4 | 1.1 | no | 72.1 | 47.1 | 64.8 | 69.9 | 1.6 | no | 72.6 | 47.6 |
| 50S 3 | 50S | 3 | S | 68.2 | 70.9 | 61.2 | 69 | 0.8 | no | 71.7 | 46.7 | 62.6 | 69.3 | 1.1 | no | 72 | 47 | 64.6 | 69.8 | 1.6 | no | 72.5 | 47.5 |
| 50S 4 | 50S | 4 | S | 68 | 70.7 | 61 | 68.8 | 0.8 | no | 71.5 | 46.5 | 62.3 | 69 | 1 | no | 71.7 | 46.7 | 64.2 | 69.5 | 1.5 | no | 72.2 | 47.2 |
| 50N 1 | 50N | 1 | N | 61.8515 | 64.5515 | 57 | 63.1 | 1.2485 | no | 65.8 | 40.8 | 70.6 | 71.1 | 9.2485 | yes | 73.8 | 48.8 | 52.9 | 62.4 | 0.5485 | no | 65.1 | 40.1 |
| 50N 2 | 50N | 2 | N | 61.8515 | 64.5515 | 58.7 | 63.6 | 1.7485 | no | 66.3 | 41.3 | 72.6 | 73 | 11.1485 | yes | 75.7 | 50.7 | 53.3 | 62.4 | 0.5485 | no | 65.1 | 40.1 |
| 50N 3 | 50N | 3 | N | 61.8515 | 64.5515 | 58.8 | 63.6 | 1.7485 | no | 66.3 | 41.3 | 72.4 | 72.8 | 10.9485 | yes | 75.5 | 50.5 | 53.5 | 62.4 | 0.5485 | no | 65.1 | 40.1 |
| 50N 4 | 50N | 4 | N | 61.8515 | 64.5515 | 59.3 | 63.8 | 1.9485 | no | 66.5 | 41.5 | 72.4 | 72.8 | 10.9485 | yes | 75.5 | 50.5 | 55.3 | 62.7 | 0.8485 | no | 65.4 | 40.4 |
| 51E 1 | 51E | 1 | E | 64.4 | 67.1 | 54.1 | 64.8 | 0.4 | no | 67.5 | 42.5 | 68.8 | 70.1 | 5.7 | yes | 72.8 | 47.8 | 54.8 | 64.9 | 0.5 | no | 67.6 | 42.6 |
| 51E 2 | 51E | 2 | E | 64.9 | 67.6 | 56.8 | 65.5 | 0.6 | no | 68.2 | 43.2 | 66.9 | 69 | 4.1 | yes | 71.7 | 46.7 | 56.4 | 65.5 | 0.6 | no | 68.2 | 43.2 |
| 51E 3 | 51E | 3 | E | 64.7 | 67.4 | 57.2 | 65.4 | 0.7 | no | 68.1 | 43.1 | 67.4 | 69.3 | 4.6 | yes | 72 | 47 | 57.1 | 65.4 | 0.7 | no | 68.1 | 43.1 |
| 51S 1 | 51S | 1 | S | 65.8 | 68.5 | 59.4 | 66.7 | 0.9 | no | 69.4 | 44.4 | 63.5 | 67.8 | 2 | no | 70.5 | 45.5 | 64.3 | 68.1 | 2.3 | no | 70.8 | 45.8 |
| 51S 2 | 51S | 2 | S | 66.2 | 68.9 | 59.8 | 67.1 | 0.9 | no | 69.8 | 44.8 | 62.6 | 67.8 | 1.6 | no | 70.5 | 45.5 | 64.7 | 68.5 | 2.3 | no | 71.2 | 46.2 |
| 51S 3 | 51S | 3 | S | 66.1 | 68.8 | 59.6 | 67 | 0.9 | no | 69.7 | 44.7 | 62.4 | 67.6 | 1.5 | no | 70.3 | 45.3 | 64.5 | 68.4 | 2.3 | no | 71.1 | 46.1 |
| 52N 1 | 52N | 1 | N | 63.7 | 66.4 | 56.4 | 64.4 | 0.7 | no | 67.1 | 42.1 | 68.7 | 69.9 | 6.2 | yes | 72.6 | 47.6 | 53.5 | 64.1 | 0.4 | no | 66.8 | 41.8 |
| 52N 2 | 52N | 2 | N | 63.9 | 66.6 | 57.4 | 64.8 | 0.9 | no | 67.5 | 42.5 | 67.9 | 69.4 | 5.5 | yes | 72.1 | 47.1 | 54.5 | 64.4 | 0.5 | no | 67.1 | 42.1 |
| 52N 3 | 52N | 3 | N | 63.6 | 66.3 | 58 | 64.7 | 1.1 | no | 67.4 | 42.4 | 68 | 69.3 | 5.7 | yes | 72 | 47 | 54.9 | 64.1 | 0.5 | no | 66.8 | 41.8 |
| 52N 4 | 52N | 4 | N | 63.3 | 66 | 59 | 64.7 | 1.4 | no | 67.4 | 42.4 | 67.3 | 68.8 | 5.5 | yes | 71.5 | 46.5 | 55.1 | 63.9 | 0.6 | no | 66.6 | 41.6 |
| 52N 5 | 52N | 5 | N | 62.9 | 65.6 | 59.5 | 64.5 | 1.6 | no | 67.2 | 42.2 | 67.4 | 68.7 | 5.8 | yes | 71.4 | 46.4 | 55.1 | 63.6 | 0.7 | no | 66.3 | 41.3 |
| 52N 6 | 52N | 6 | N | 62.6 | 65.3 | 60 | 64.5 | 1.9 | no | 67.2 | 42.2 | 67.3 | 68.6 | 6 | yes | 71.3 | 46.3 | 55.2 | 63.3 | 0.7 | no | 66 | 41 |
| 52N 7 | 52N | 7 | N | 62.3 | 65 | 60.5 | 64.5 | 2.2 | no | 67.2 | 42.2 | 67.4 | 68.6 | 6.3 | yes | 71.3 | 46.3 | 55.2 | 63.1 | 0.8 | no | 65.8 | 40.8 |
| 52W 1 | 52W | 1 | W | 64.2 | 66.9 | 55.4 | 64.7 | 0.5 | no | 67.4 | 42.4 | 70.4 | 71.3 | 7.1 | yes | 74 | 49 | 54.7 | 64.7 | 0.5 | no | 67.4 | 42.4 |
| 52W 2 | 52W | 2 | W | 64.5 | 67.2 | 57.3 | 65.3 | 0.8 | no | 68 | 43 | 69.5 | 70.7 | 6.2 | yes | 73.4 | 48.4 | 55.9 | 65.1 | 0.6 | no | 67.8 | 42.8 |
| 52W 3 | 52W | 3 | W | 64.2 | 66.9 | 57.9 | 65.1 | 0.9 | no | 67.8 | 42.8 | 69.6 | 70.7 | 6.5 | yes | 73.4 | 48.4 | 56.4 | 64.9 | 0.7 | no | 67.6 | 42.6 |
| 52W 4 | 52W | 4 | W | 64 | 66.7 | 58.9 | 65.2 | 1.2 | no | 67.9 | 42.9 | 69.3 | 70.4 | 6.4 | yes | 73.1 | 48.1 | 56.8 | 64.8 | 0.8 | no | 67.5 | 42.5 |
| 52W 5 | 52W | 5 | W | 63.8 | 66.5 | 59.7 | 65.2 | 1.4 | no | 67.9 | 42.9 | 69.7 | 70.7 | 6.9 | yes | 73.4 | 48.4 | 57.3 | 64.7 | 0.9 | no | 67.4 | 42.4 |
| 52W 6 | 52W | 6 | W | 63.6 | 66.3 | 60.6 | 65.4 | 1.8 | no | 68.1 | 43.1 | 69.7 | 70.7 | 7.1 | yes | 73.4 | 48.4 | 57.4 | 64.5 | 0.9 | no | 67.2 | 42.2 |
| 52W 7 | 52W | 7 | W | 63.3 | 66 | 61 | 65.3 | 2 | no | 68 | 43 | 69.7 | 70.6 | 7.3 | yes | 73.3 | 48.3 | 57.6 | 64.3 | 1 | no | 67 | 42 |
| 52E 1 | 52E | 1 | E | 61.8515 | 64.5515 | 45.1 | 61.9 | 0.0485 | no | 64.6 | 39.6 | 46.5 | 62 | 0.1485 | no | 64.7 | 39.7 | 41.5 | 61.9 | 0.0485 | no | 64.6 | 39.6 |
| 52E 2 | 52E | 2 | E | 61.8515 | 64.5515 | 46.2 | 62 | 0.1485 | no | 64.7 | 39.7 | 46.3 | 62 | 0.1485 | no | 64.7 | 39.7 | 41.5 | 61.9 | 0.0485 | no | 64.6 | 39.6 |
| 52E 3 | 52E | 3 | E | 61.8515 | 64.5515 | 46.4 | 62 | 0.1485 | no | 64.7 | 39.7 | 46.4 | 62 | 0.1485 | no | 64.7 | 39.7 | 41.7 | 61.9 | 0.0485 | no | 64.6 | 39.6 |
| 52E 4 | 52E | 4 | E | 61.8515 | 64.5515 | 46.5 | 62 | 0.1485 | no | 64.7 | 39.7 | 46.8 | 62 | 0.1485 | no | 64.7 | 39.7 | 42 | 61.9 | 0.0485 | no | 64.6 | 39.6 |
| 52E 5 | 52E | 5 | E | 61.8515 | 64.5515 | 46.6 | 62 | 0.1485 | no | 64.7 | 39.7 | 46.9 | 62 | 0.1485 | no | 64.7 | 39.7 | 41.8 | 61.9 | 0.0485 | no | 64.6 | 39.6 |

Construction Noise Results

East Harlem Rezoning

| CadnaA Receptor Site | ID | Floor | Façade | Existing | | Demolition, Excavation and Foundation | | | | | | Superstructure and Exteriors | | | | | | Interior Fit Out | | | | | |
|---|---|---|---|---|---|---|---|---|---|---|---|---|---|---|---|---|---|---|---|---|---|---|---|
| | | | | | | Leq | | | | L10 | | Leq | | | | L10 | | Leq | | | | L10 | |
| | | | | Leq(1) | L10 | Const | Total | Change | Exceed? | total | interior | Const | Total | Change | Exceed? | total | interior | Const | Total | Change | Exceed? | total | interior |
| 52E 6 | 52E | 6 | E | 61.8515 | 64.5515 | 46.6 | 62 | 0.1485 | no | 64.7 | 39.7 | 47 | 62 | 0.1485 | no | 64.7 | 39.7 | 41.9 | 61.9 | 0.0485 | no | 64.6 | 39.6 |
| 52E 7 | 52E | 7 | E | 61.8515 | 64.5515 | 46.8 | 62 | 0.1485 | no | 64.7 | 39.7 | 47.1 | 62 | 0.1485 | no | 64.7 | 39.7 | 42.8 | 61.9 | 0.0485 | no | 64.6 | 39.6 |
| 53N 1 | 53N | 1 | N | 62.5 | 65.2 | 47.5 | 62.6 | 0.1 | no | 65.3 | 40.3 | 52.6 | 62.9 | 0.4 | no | 65.6 | 40.6 | 47.2 | 62.6 | 0.1 | no | 65.3 | 40.3 |
| 53N 2 | 53N | 2 | N | 62.6 | 65.3 | 47.6 | 62.7 | 0.1 | no | 65.4 | 40.4 | 52.8 | 63 | 0.4 | no | 65.7 | 40.7 | 47.2 | 62.7 | 0.1 | no | 65.4 | 40.4 |
| 53W 1 | 53W | 1 | W | 61.8515 | 64.5515 | 41.7 | 61.9 | 0.0485 | no | 64.6 | 39.6 | 58.5 | 63.5 | 1.6485 | no | 66.2 | 41.2 | 45.1 | 61.9 | 0.0485 | no | 64.6 | 39.6 |
| 53W 2 | 53W | 2 | W | 61.8515 | 64.5515 | 41.8 | 61.9 | 0.0485 | no | 64.6 | 39.6 | 57.8 | 63.3 | 1.4485 | no | 66 | 41 | 46.9 | 62 | 0.1485 | no | 64.7 | 39.7 |
| 53E 1 | 53E | 1 | E | 61.8515 | 64.5515 | 44.4 | 61.9 | 0.0485 | no | 64.6 | 39.6 | 46.8 | 62 | 0.1485 | no | 64.7 | 39.7 | 47.8 | 62 | 0.1485 | no | 64.7 | 39.7 |
| 53E 2 | 53E | 2 | E | 61.8515 | 64.5515 | 45.8 | 62 | 0.1485 | no | 64.7 | 39.7 | 48.3 | 62 | 0.1485 | no | 64.7 | 39.7 | 49.7 | 62.1 | 0.2485 | no | 64.8 | 39.8 |
| 53S 1 | 53S | 1 | S | 63.9 | 66.6 | 58.5 | 65 | 1.1 | no | 67.7 | 42.7 | 63 | 66.5 | 2.6 | no | 69.2 | 44.2 | 63.8 | 66.9 | 3 | yes | 69.6 | 44.6 |
| 53S 2 | 53S | 2 | S | 64.4 | 67.1 | 58.9 | 65.5 | 1.1 | no | 68.2 | 43.2 | 62.8 | 66.7 | 2.3 | no | 69.4 | 44.4 | 64.2 | 67.3 | 2.9 | yes | 70 | 45 |
| 54N 1 | 54N | 1 | N | 61.8515 | 65.0515 | 43.5 | 61.9 | 0.0485 | no | 65.1 | 40.1 | 53.1 | 62.4 | 0.5485 | no | 65.6 | 40.6 | 44 | 61.9 | 0.0485 | no | 65.1 | 40.1 |
| 54N 2 | 54N | 2 | N | 61.8515 | 65.0515 | 44.6 | 61.9 | 0.0485 | no | 65.1 | 40.1 | 58.5 | 63.5 | 1.6485 | no | 66.7 | 41.7 | 44.5 | 61.9 | 0.0485 | no | 65.1 | 40.1 |
| 54N 3 | 54N | 3 | N | 61.8515 | 65.0515 | 46 | 62 | 0.1485 | no | 65.2 | 40.2 | 58.2 | 63.4 | 1.5485 | no | 66.6 | 41.6 | 51.7 | 62.3 | 0.4485 | no | 65.5 | 40.5 |
| 54N 4 | 54N | 4 | N | 61.8515 | 65.0515 | 47.7 | 62 | 0.1485 | no | 65.2 | 40.2 | 58.6 | 63.5 | 1.6485 | no | 66.7 | 41.7 | 54.6 | 62.6 | 0.7485 | no | 65.8 | 40.8 |
| 54N 5 | 54N | 5 | N | 61.8515 | 65.0515 | 48.5 | 62 | 0.1485 | no | 65.2 | 40.2 | 62.1 | 65 | 3.1485 | yes | 68.2 | 43.2 | 56.5 | 63 | 1.1485 | no | 66.2 | 41.2 |
| 54N 6 | 54N | 6 | N | 61.8515 | 65.0515 | 50.9 | 62.2 | 0.3485 | no | 65.4 | 40.4 | 62.5 | 65.2 | 3.3485 | yes | 68.4 | 43.4 | 58.1 | 63.4 | 1.5485 | no | 66.6 | 41.6 |
| 54S 1 | 54S | 1 | S | 62 | 65.2 | 59.1 | 63.8 | 1.8 | no | 67 | 42 | 62.1 | 65.1 | 3.1 | yes | 68.3 | 43.3 | 64.4 | 66.4 | 4.4 | yes | 69.6 | 44.6 |
| 54S 2 | 54S | 2 | S | 62.3 | 65.5 | 59.4 | 64.1 | 1.8 | no | 67.3 | 42.3 | 62.4 | 65.4 | 3.1 | yes | 68.6 | 43.6 | 64.8 | 66.7 | 4.4 | yes | 69.9 | 44.9 |
| 54S 3 | 54S | 3 | S | 62.3 | 65.5 | 59.1 | 64 | 1.7 | no | 67.2 | 42.2 | 65.4 | 67.1 | 4.8 | yes | 70.3 | 45.3 | 64.6 | 66.6 | 4.3 | yes | 69.8 | 44.8 |
| 54S 4 | 54S | 4 | S | 62.4 | 65.6 | 58.7 | 63.9 | 1.5 | no | 67.1 | 42.1 | 65 | 66.9 | 4.5 | yes | 70.1 | 45.1 | 64.2 | 66.4 | 4 | yes | 69.6 | 44.6 |
| 54S 5 | 54S | 5 | S | 62.5 | 65.7 | 58.3 | 63.9 | 1.4 | no | 67.1 | 42.1 | 64.1 | 66.4 | 3.9 | yes | 69.6 | 44.6 | 63.8 | 66.2 | 3.7 | yes | 69.4 | 44.4 |
| 54S 6 | 54S | 6 | S | 62.5 | 65.7 | 57.9 | 63.8 | 1.3 | no | 67 | 42 | 64.7 | 66.7 | 4.2 | yes | 69.9 | 44.9 | 63.4 | 66 | 3.5 | yes | 69.2 | 44.2 |
| 54E 1 | 54E | 1 | E | 65.4 | 68.6 | 51.4 | 65.6 | 0.2 | no | 68.8 | 43.8 | 60 | 66.5 | 1.1 | no | 69.7 | 44.7 | 55.8 | 65.9 | 0.5 | no | 69.1 | 44.1 |
| 54E 2 | 54E | 2 | E | 65.9 | 69.1 | 53 | 66.1 | 0.2 | no | 69.3 | 44.3 | 60.8 | 67.1 | 1.2 | no | 70.3 | 45.3 | 57.4 | 66.5 | 0.6 | no | 69.7 | 44.7 |
| 54E 3 | 54E | 3 | E | 65.8 | 69 | 53.9 | 66.1 | 0.3 | no | 69.3 | 44.3 | 60.8 | 67 | 1.2 | no | 70.2 | 45.2 | 58.8 | 66.6 | 0.8 | no | 69.8 | 44.8 |
| 54E 4 | 54E | 4 | E | 65.7 | 68.9 | 54.6 | 66 | 0.3 | no | 69.2 | 44.2 | 61.3 | 67 | 1.3 | no | 70.2 | 45.2 | 60.2 | 66.8 | 1.1 | no | 70 | 45 |
| 54E 5 | 54E | 5 | E | 65.5 | 68.7 | 54.9 | 65.9 | 0.4 | no | 69.1 | 44.1 | 64.1 | 67.9 | 2.4 | no | 71.1 | 46.1 | 60.7 | 66.7 | 1.2 | no | 69.9 | 44.9 |
| 54E 6 | 54E | 6 | E | 65.7 | 68.9 | 56.5 | 66.2 | 0.5 | no | 69.4 | 44.4 | 66.2 | 69 | 3.3 | yes | 72.2 | 47.2 | 61.8 | 67.2 | 1.5 | no | 70.4 | 45.4 |
| 54W 1 | 54W | 1 | W | 61.8515 | 65.0515 | 42.8 | 61.9 | 0.0485 | no | 65.1 | 40.1 | 55.4 | 62.7 | 0.8485 | no | 65.9 | 40.9 | 43.5 | 61.9 | 0.0485 | no | 65.1 | 40.1 |
| 54W 2 | 54W | 2 | W | 61.8515 | 65.0515 | 43.8 | 61.9 | 0.0485 | no | 65.1 | 40.1 | 54.9 | 62.6 | 0.7485 | no | 65.8 | 40.8 | 45.4 | 61.9 | 0.0485 | no | 65.1 | 40.1 |
| 54W 3 | 54W | 3 | W | 61.8515 | 65.0515 | 45.5 | 62 | 0.1485 | no | 65.2 | 40.2 | 60.6 | 64.3 | 2.4485 | no | 67.5 | 42.5 | 51.8 | 62.3 | 0.4485 | no | 65.5 | 40.5 |
| 54W 4 | 54W | 4 | W | 61.8515 | 65.0515 | 47.5 | 62 | 0.1485 | no | 65.2 | 40.2 | 60.9 | 64.4 | 2.5485 | no | 67.6 | 42.6 | 54.2 | 62.5 | 0.6485 | no | 65.7 | 40.7 |
| 54W 5 | 54W | 5 | W | 61.8515 | 65.0515 | 46.2 | 62 | 0.1485 | no | 65.2 | 40.2 | 60.9 | 64.4 | 2.5485 | no | 67.6 | 42.6 | 56.3 | 62.9 | 1.0485 | no | 66.1 | 41.1 |
| 54W 6 | 54W | 6 | W | 61.8515 | 65.0515 | 46.8 | 62 | 0.1485 | no | 65.2 | 40.2 | 61.1 | 64.5 | 2.6485 | no | 67.7 | 42.7 | 56.8 | 63 | 1.1485 | no | 66.2 | 41.2 |
| 55N 1 | 55N | 1 | N | 63.4 | 66.6 | 59 | 64.7 | 1.3 | no | 67.9 | 42.9 | 63.7 | 66.6 | 3.2 | yes | 69.8 | 44.8 | 64.3 | 66.9 | 3.5 | yes | 70.1 | 45.1 |
| 55N 2 | 55N | 2 | N | 64.1 | 67.3 | 59.4 | 65.4 | 1.3 | no | 68.6 | 43.6 | 64.1 | 67.1 | 3 | yes | 70.3 | 45.3 | 64.7 | 67.4 | 3.3 | yes | 70.6 | 45.6 |
| 55N 3 | 55N | 3 | N | 64.3 | 67.5 | 59.2 | 65.5 | 1.2 | no | 68.7 | 43.7 | 63.9 | 67.1 | 2.8 | no | 70.3 | 45.3 | 64.4 | 67.4 | 3.1 | yes | 70.6 | 45.6 |
| 55N 4 | 55N | 4 | N | 64.3 | 67.5 | 58.9 | 65.4 | 1.1 | no | 68.6 | 43.6 | 64.6 | 67.5 | 3.2 | yes | 70.7 | 45.7 | 64 | 67.2 | 2.9 | yes | 70.4 | 45.4 |
| 55N 5 | 55N | 5 | N | 64.2 | 67.4 | 58.5 | 65.2 | 1 | no | 68.4 | 43.4 | 64.4 | 67.3 | 3.1 | yes | 70.5 | 45.5 | 63.6 | 66.9 | 2.7 | no | 70.1 | 45.1 |
| 55E 1 | 55E | 1 | E | 65.3 | 68.5 | 49.4 | 65.4 | 0.1 | no | 68.6 | 43.6 | 52.3 | 65.5 | 0.2 | no | 68.7 | 43.7 | 54.4 | 65.6 | 0.3 | no | 68.8 | 43.8 |
| 55E 2 | 55E | 2 | E | 66 | 69.2 | 51.4 | 66.1 | 0.1 | no | 69.3 | 44.3 | 54.3 | 66.3 | 0.3 | no | 69.5 | 44.5 | 56.3 | 66.4 | 0.4 | no | 69.6 | 44.6 |
| 55E 3 | 55E | 3 | E | 65.8 | 69 | 52.2 | 66 | 0.2 | no | 69.2 | 44.2 | 55.2 | 66.2 | 0.4 | no | 69.4 | 44.4 | 57.2 | 66.4 | 0.6 | no | 69.6 | 44.6 |
| 55E 4 | 55E | 4 | E | 65.5 | 68.7 | 52.6 | 65.7 | 0.2 | no | 68.9 | 43.9 | 60.7 | 66.7 | 1.2 | no | 69.9 | 44.9 | 57.5 | 66.1 | 0.6 | no | 69.3 | 44.3 |
| 55E 5 | 55E | 5 | E | 65.2 | 68.4 | 53 | 65.5 | 0.3 | no | 68.7 | 43.7 | 63.8 | 67.6 | 2.4 | no | 70.8 | 45.8 | 57.6 | 65.9 | 0.7 | no | 69.1 | 44.1 |
| 56E 1 | 56E | 1 | E | 61.8515 | 65.0515 | 46.8 | 62 | 0.1485 | no | 65.2 | 40.2 | 59.1 | 63.7 | 1.8485 | no | 66.9 | 41.9 | 45.1 | 61.9 | 0.0485 | no | 65.1 | 40.1 |
| 56E 2 | 56E | 2 | E | 61.8515 | 65.0515 | 46.9 | 62 | 0.1485 | no | 65.2 | 40.2 | 58.4 | 63.5 | 1.6485 | no | 66.7 | 41.7 | 45.5 | 62 | 0.1485 | no | 65.2 | 40.2 |
| 56E 3 | 56E | 3 | E | 61.8515 | 65.0515 | 47.2 | 62 | 0.1485 | no | 65.2 | 40.2 | 60.6 | 64.3 | 2.4485 | no | 67.5 | 42.5 | 45.5 | 62 | 0.1485 | no | 65.2 | 40.2 |

Construction Noise Results

East Harlem Rezoning

| CadnaA Receptor Site | ID | Floor | Façade | Existing | | Demolition, Excavation and Foundation | | | | | | Superstructure and Exteriors | | | | | | Interior Fit Out | | | | | |
|---|---|---|---|---|---|---|---|---|---|---|---|---|---|---|---|---|---|---|---|---|---|---|---|
| | | | | | | Leq | | | | L10 | | Leq | | | | L10 | | Leq | | | | L10 | |
| | | | | Leq(1) | L10 | Const | Total | Change | Exceed? | total | interior | Const | Total | Change | Exceed? | total | interior | Const | Total | Change | Exceed? | total | interior |
| 56W 1 | 56W | 1 | W | 65.2 | 68.4 | 47.2 | 65.3 | 0.1 | no | 68.5 | 43.5 | 50.2 | 65.3 | 0.1 | no | 68.5 | 43.5 | 50.3 | 65.3 | 0.1 | no | 68.5 | 43.5 |
| 56W 2 | 56W | 2 | W | 65.3 | 68.5 | 47.9 | 65.4 | 0.1 | no | 68.6 | 43.6 | 57.9 | 66 | 0.7 | no | 69.2 | 44.2 | 51.3 | 65.5 | 0.2 | no | 68.7 | 43.7 |
| 56W 3 | 56W | 3 | W | 64.8 | 68 | 48.7 | 64.9 | 0.1 | no | 68.1 | 43.1 | 57.5 | 65.5 | 0.7 | no | 68.7 | 43.7 | 52.3 | 65 | 0.2 | no | 68.2 | 43.2 |
| 57S 1 | 57S | 1 | S | 61.8515 | 65.0515 | 42.8 | 61.9 | 0.0485 | no | 65.1 | 40.1 | 43.8 | 61.9 | 0.0485 | no | 65.1 | 40.1 | 40.9 | 61.9 | 0.0485 | no | 65.1 | 40.1 |
| 57S 2 | 57S | 2 | S | 61.8515 | 65.0515 | 42.8 | 61.9 | 0.0485 | no | 65.1 | 40.1 | 43.7 | 61.9 | 0.0485 | no | 65.1 | 40.1 | 40.9 | 61.9 | 0.0485 | no | 65.1 | 40.1 |
| 57S 3 | 57S | 3 | S | 61.8515 | 65.0515 | 42.8 | 61.9 | 0.0485 | no | 65.1 | 40.1 | 43.8 | 61.9 | 0.0485 | no | 65.1 | 40.1 | 40.9 | 61.9 | 0.0485 | no | 65.1 | 40.1 |
| 57S 4 | 57S | 4 | S | 61.8515 | 65.0515 | 43 | 61.9 | 0.0485 | no | 65.1 | 40.1 | 44 | 61.9 | 0.0485 | no | 65.1 | 40.1 | 41.5 | 61.9 | 0.0485 | no | 65.1 | 40.1 |
| 57S 5 | 57S | 5 | S | 61.8515 | 65.0515 | 43.9 | 61.9 | 0.0485 | no | 65.1 | 40.1 | 44.4 | 61.9 | 0.0485 | no | 65.1 | 40.1 | 42.2 | 61.9 | 0.0485 | no | 65.1 | 40.1 |
| 57S 6 | 57S | 6 | S | 61.8515 | 65.0515 | 44 | 61.9 | 0.0485 | no | 65.1 | 40.1 | 44.4 | 61.9 | 0.0485 | no | 65.1 | 40.1 | 42.3 | 61.9 | 0.0485 | no | 65.1 | 40.1 |
| 57S 7 | 57S | 7 | S | 61.8515 | 65.0515 | 44 | 61.9 | 0.0485 | no | 65.1 | 40.1 | 44.5 | 61.9 | 0.0485 | no | 65.1 | 40.1 | 42.5 | 61.9 | 0.0485 | no | 65.1 | 40.1 |
| 57N 1 | 57N | 1 | N | 61.8515 | 65.0515 | 44.5 | 61.9 | 0.0485 | no | 65.1 | 40.1 | 46.1 | 62 | 0.1485 | no | 65.2 | 40.2 | 43.2 | 61.9 | 0.0485 | no | 65.1 | 40.1 |
| 57N 2 | 57N | 2 | N | 61.8515 | 65.0515 | 44.6 | 61.9 | 0.0485 | no | 65.1 | 40.1 | 46.1 | 62 | 0.1485 | no | 65.2 | 40.2 | 43.3 | 61.9 | 0.0485 | no | 65.1 | 40.1 |
| 57N 3 | 57N | 3 | N | 61.8515 | 65.0515 | 44.7 | 61.9 | 0.0485 | no | 65.1 | 40.1 | 46.2 | 62 | 0.1485 | no | 65.2 | 40.2 | 43.6 | 61.9 | 0.0485 | no | 65.1 | 40.1 |
| 57N 4 | 57N | 4 | N | 61.8515 | 65.0515 | 45.3 | 61.9 | 0.0485 | no | 65.1 | 40.1 | 46.9 | 62 | 0.1485 | no | 65.2 | 40.2 | 44.6 | 61.9 | 0.0485 | no | 65.1 | 40.1 |
| 57N 5 | 57N | 5 | N | 61.8515 | 65.0515 | 48.8 | 62.1 | 0.2485 | no | 65.3 | 40.3 | 63.1 | 65.5 | 3.6485 | yes | 68.7 | 43.7 | 48.9 | 62.1 | 0.2485 | no | 65.3 | 40.3 |
| 57N 6 | 57N | 6 | N | 61.8515 | 65.0515 | 51.1 | 62.2 | 0.3485 | no | 65.4 | 40.4 | 62.4 | 65.1 | 3.2485 | yes | 68.3 | 43.3 | 51.8 | 62.3 | 0.4485 | no | 65.5 | 40.5 |
| 57N 7 | 57N | 7 | N | 63 | 66.2 | 53.6 | 63.5 | 0.5 | no | 66.7 | 41.7 | 62.5 | 65.8 | 2.8 | no | 69 | 44 | 54.1 | 63.5 | 0.5 | no | 66.7 | 41.7 |
| 57W 1 | 57W | 1 | W | 65.5 | 68.7 | 45.4 | 65.5 | 0 | no | 68.7 | 43.7 | 48.1 | 65.6 | 0.1 | no | 68.8 | 43.8 | 48 | 65.6 | 0.1 | no | 68.8 | 43.8 |
| 57W 2 | 57W | 2 | W | 65.3 | 68.5 | 45.9 | 65.3 | 0 | no | 68.5 | 43.5 | 56.9 | 65.9 | 0.6 | no | 69.1 | 44.1 | 48.7 | 65.4 | 0.1 | no | 68.6 | 43.6 |
| 57W 3 | 57W | 3 | W | 64.6 | 67.8 | 46.5 | 64.7 | 0.1 | no | 67.9 | 42.9 | 56.7 | 65.3 | 0.7 | no | 68.5 | 43.5 | 49.4 | 64.7 | 0.1 | no | 67.9 | 42.9 |
| 57W 4 | 57W | 4 | W | 63.9 | 67.1 | 47 | 64 | 0.1 | no | 67.2 | 42.2 | 56.8 | 64.7 | 0.8 | no | 67.9 | 42.9 | 50 | 64.1 | 0.2 | no | 67.3 | 42.3 |
| 57W 5 | 57W | 5 | W | 63.4 | 66.6 | 48 | 63.5 | 0.1 | no | 66.7 | 41.7 | 60.1 | 65.1 | 1.7 | no | 68.3 | 43.3 | 50.8 | 63.6 | 0.2 | no | 66.8 | 41.8 |
| 57W 6 | 57W | 6 | W | 63.1 | 66.3 | 48.6 | 63.3 | 0.2 | no | 66.5 | 41.5 | 60.1 | 64.9 | 1.8 | no | 68.1 | 43.1 | 51.2 | 63.4 | 0.3 | no | 66.6 | 41.6 |
| 57W 7 | 57W | 7 | W | 62.7 | 65.9 | 49.9 | 62.9 | 0.2 | no | 66.1 | 41.1 | 60.1 | 64.6 | 1.9 | no | 67.8 | 42.8 | 51.5 | 63 | 0.3 | no | 66.2 | 41.2 |
| 58N 1 | 58N | 1 | N | 68.5 | 71.7 | 59.2 | 69 | 0.5 | no | 72.2 | 47.2 | 65.1 | 70.1 | 1.6 | no | 73.3 | 48.3 | 64.3 | 69.9 | 1.4 | no | 73.1 | 48.1 |
| 58N 2 | 58N | 2 | N | 68.7 | 71.9 | 59.6 | 69.2 | 0.5 | no | 72.4 | 47.4 | 64.9 | 70.2 | 1.5 | no | 73.4 | 48.4 | 64.7 | 70.2 | 1.5 | no | 73.4 | 48.4 |
| 58N 3 | 58N | 3 | N | 68.6 | 71.8 | 59.5 | 69.1 | 0.5 | no | 72.3 | 47.3 | 64.8 | 70.1 | 1.5 | no | 73.3 | 48.3 | 64.5 | 70 | 1.4 | no | 73.2 | 48.2 |
| 58N 4 | 58N | 4 | N | 68.5 | 71.7 | 59.2 | 69 | 0.5 | no | 72.2 | 47.2 | 64.6 | 70 | 1.5 | no | 73.2 | 48.2 | 64.2 | 69.9 | 1.4 | no | 73.1 | 48.1 |
| 58S 1 | 58S | 1 | S | 69.6 | 72.8 | 59.1 | 70 | 0.4 | no | 73.2 | 48.2 | 67.5 | 71.7 | 2.1 | no | 74.9 | 49.9 | 53 | 69.7 | 0.1 | no | 72.9 | 47.9 |
| 58S 2 | 58S | 2 | S | 69.6 | 72.8 | 59.6 | 70 | 0.4 | no | 73.2 | 48.2 | 66.5 | 71.3 | 1.7 | no | 74.5 | 49.5 | 53.5 | 69.7 | 0.1 | no | 72.9 | 47.9 |
| 58S 3 | 58S | 3 | S | 69.8 | 73 | 60.3 | 70.3 | 0.5 | no | 73.5 | 48.5 | 67.1 | 71.7 | 1.9 | no | 74.9 | 49.9 | 54 | 69.9 | 0.1 | no | 73.1 | 48.1 |
| 58S 4 | 58S | 4 | S | 68.4 | 71.6 | 60.3 | 69 | 0.6 | no | 72.2 | 47.2 | 56.7 | 68.7 | 0.3 | no | 71.9 | 46.9 | 54.5 | 68.6 | 0.2 | no | 71.8 | 46.8 |
| 59N 1 | 59N | 1 | N | 76.1 | 79.3 | 64 | 76.4 | 0.3 | no | 79.6 | 54.6 | 66.5 | 76.6 | 0.5 | no | 79.8 | 54.8 | 68.2 | 76.8 | 0.7 | no | 80 | 55 |
| 59N 2 | 59N | 2 | N | 76.2 | 79.4 | 64.4 | 76.5 | 0.3 | no | 79.7 | 54.7 | 66.9 | 76.7 | 0.5 | no | 79.9 | 54.9 | 68.6 | 76.9 | 0.7 | no | 80.1 | 55.1 |
| 59N 3 | 59N | 3 | N | 76.3 | 79.5 | 64.4 | 76.6 | 0.3 | no | 79.8 | 54.8 | 66.9 | 76.8 | 0.5 | no | 80 | 55 | 68.3 | 76.9 | 0.6 | no | 80.1 | 55.1 |
| 59N 4 | 59N | 4 | N | 76.5 | 79.7 | 64.1 | 76.7 | 0.2 | no | 79.9 | 54.9 | 66.5 | 76.9 | 0.4 | no | 80.1 | 55.1 | 67.9 | 77.1 | 0.6 | no | 80.3 | 55.3 |
| 59E 1 | 59E | 1 | E | 66.4 | 69.6 | 54.9 | 66.7 | 0.3 | no | 69.9 | 44.9 | 59.6 | 67.2 | 0.8 | no | 70.4 | 45.4 | 58.7 | 67.1 | 0.7 | no | 70.3 | 45.3 |
| 59E 2 | 59E | 2 | E | 66.9 | 70.1 | 55.7 | 67.2 | 0.3 | no | 70.4 | 45.4 | 60.2 | 67.7 | 0.8 | no | 70.9 | 45.9 | 59.7 | 67.7 | 0.8 | no | 70.9 | 45.9 |
| 59E 3 | 59E | 3 | E | 67.4 | 70.6 | 55.9 | 67.7 | 0.3 | no | 70.9 | 45.9 | 60.5 | 68.2 | 0.8 | no | 71.4 | 46.4 | 60 | 68.1 | 0.7 | no | 71.3 | 46.3 |
| 59E 4 | 59E | 4 | E | 70.5 | 73.7 | 57.2 | 70.7 | 0.2 | no | 73.9 | 48.9 | 63.9 | 71.4 | 0.9 | no | 74.6 | 49.6 | 61 | 71 | 0.5 | no | 74.2 | 49.2 |
| 59W 1 | 59W | 1 | W | 76.9 | 80.1 | 66.1 | 77.2 | 0.3 | no | 80.4 | 55.4 | 67.2 | 77.3 | 0.4 | no | 80.5 | 55.5 | 68.1 | 77.4 | 0.5 | no | 80.6 | 55.6 |
| 59W 2 | 59W | 2 | W | 77.1 | 80.3 | 68.5 | 77.7 | 0.6 | no | 80.9 | 55.9 | 69.2 | 77.8 | 0.7 | no | 81 | 56 | 69.7 | 77.8 | 0.7 | no | 81 | 56 |
| 59W 3 | 59W | 3 | W | 77.3 | 80.5 | 68.7 | 77.9 | 0.6 | no | 81.1 | 56.1 | 69.1 | 77.9 | 0.6 | no | 81.1 | 56.1 | 69.6 | 78 | 0.7 | no | 81.2 | 56.2 |
| 59W 4 | 59W | 4 | W | 77.6 | 80.8 | 68.7 | 78.1 | 0.5 | no | 81.3 | 56.3 | 69 | 78.2 | 0.6 | no | 81.4 | 56.4 | 69.4 | 78.2 | 0.6 | no | 81.4 | 56.4 |
| 60N 1 | 60N | 1 | N | 69.4 | 72.6 | 59.7 | 69.8 | 0.4 | no | 73 | 48 | 67.3 | 71.5 | 2.1 | no | 74.7 | 49.7 | 64.5 | 70.6 | 1.2 | no | 73.8 | 48.8 |
| 60N 2 | 60N | 2 | N | 69.6 | 72.8 | 60.2 | 70.1 | 0.5 | no | 73.3 | 48.3 | 67 | 71.5 | 1.9 | no | 74.7 | 49.7 | 64.9 | 70.9 | 1.3 | no | 74.1 | 49.1 |
| 60N 3 | 60N | 3 | N | 69.5 | 72.7 | 60.2 | 70 | 0.5 | no | 73.2 | 48.2 | 67.5 | 71.6 | 2.1 | no | 74.8 | 49.8 | 64.7 | 70.7 | 1.2 | no | 73.9 | 48.9 |

Construction Noise Results

East Harlem Rezoning

| CadnaA Receptor Site | ID | Floor | Façade | Existing | | Demolition, Excavation and Foundation | | | | | | Superstructure and Exteriors | | | | | | Interior Fit Out | | | | | |
|---|---|---|---|---|---|---|---|---|---|---|---|---|---|---|---|---|---|---|---|---|---|---|---|
| | | | | | | Leq | | | | L10 | | Leq | | | | L10 | | Leq | | | | L10 | |
| | | | | Leq(1) | L10 | Const | Total | Change | Exceed? | total | interior | Const | Total | Change | Exceed? | total | interior | Const | Total | Change | Exceed? | total | interior |
| 60N 4 | 60N | 4 | N | 69.4 | 72.6 | 60.1 | 69.9 | 0.5 | no | 73.1 | 48.1 | 67.7 | 71.6 | 2.2 | no | 74.8 | 49.8 | 64.4 | 70.6 | 1.2 | no | 73.8 | 48.8 |
| 60N 5 | 60N | 5 | N | 69.3 | 72.5 | 60.1 | 69.8 | 0.5 | no | 73 | 48 | 67.8 | 71.6 | 2.3 | no | 74.8 | 49.8 | 64 | 70.4 | 1.1 | no | 73.6 | 48.6 |
| 60N 6 | 60N | 6 | N | 68.8 | 72 | 60.8 | 69.4 | 0.6 | no | 72.6 | 47.6 | 68 | 71.4 | 2.6 | no | 74.6 | 49.6 | 63.8 | 70 | 1.2 | no | 73.2 | 48.2 |
| 60N 7 | 60N | 7 | N | 68.4 | 71.6 | 62.3 | 69.4 | 1 | no | 72.6 | 47.6 | 68.3 | 71.4 | 3 | yes | 74.6 | 49.6 | 63.5 | 69.6 | 1.2 | no | 72.8 | 47.8 |
| 60N 8 | 60N | 8 | N | 68.1 | 71.3 | 63.4 | 69.4 | 1.3 | no | 72.6 | 47.6 | 68.3 | 71.2 | 3.1 | yes | 74.4 | 49.4 | 63.1 | 69.3 | 1.2 | no | 72.5 | 47.5 |
| 60N 9 | 60N | 9 | N | 67.9 | 71.1 | 63.7 | 69.3 | 1.4 | no | 72.5 | 47.5 | 68.6 | 71.3 | 3.4 | yes | 74.5 | 49.5 | 62.8 | 69.1 | 1.2 | no | 72.3 | 47.3 |
| 60N 10 | 60N | 10 | N | 67.7 | 70.9 | 64.3 | 69.3 | 1.6 | no | 72.5 | 47.5 | 69 | 71.4 | 3.7 | yes | 74.6 | 49.6 | 62.6 | 68.9 | 1.2 | no | 72.1 | 47.1 |
| 60E 1 | 60E | 1 | E | 61.8515 | 65.0515 | 47.8 | 62 | 0.1485 | no | 65.2 | 40.2 | 46.8 | 62 | 0.1485 | no | 65.2 | 40.2 | 41.5 | 61.9 | 0.0485 | no | 65.1 | 40.1 |
| 60E 2 | 60E | 2 | E | 61.8515 | 65.0515 | 47.8 | 62 | 0.1485 | no | 65.2 | 40.2 | 46.8 | 62 | 0.1485 | no | 65.2 | 40.2 | 41.5 | 61.9 | 0.0485 | no | 65.1 | 40.1 |
| 60E 3 | 60E | 3 | E | 61.8515 | 65.0515 | 48.6 | 62.1 | 0.2485 | no | 65.3 | 40.3 | 46.8 | 62 | 0.1485 | no | 65.2 | 40.2 | 41.6 | 61.9 | 0.0485 | no | 65.1 | 40.1 |
| 60E 4 | 60E | 4 | E | 61.8515 | 65.0515 | 48.6 | 62.1 | 0.2485 | no | 65.3 | 40.3 | 46.8 | 62 | 0.1485 | no | 65.2 | 40.2 | 41.7 | 61.9 | 0.0485 | no | 65.1 | 40.1 |
| 60E 5 | 60E | 5 | E | 61.8515 | 65.0515 | 48.6 | 62.1 | 0.2485 | no | 65.3 | 40.3 | 46.7 | 62 | 0.1485 | no | 65.2 | 40.2 | 41.8 | 61.9 | 0.0485 | no | 65.1 | 40.1 |
| 60E 6 | 60E | 6 | E | 61.8515 | 65.0515 | 49.1 | 62.1 | 0.2485 | no | 65.3 | 40.3 | 47 | 62 | 0.1485 | no | 65.2 | 40.2 | 42.1 | 61.9 | 0.0485 | no | 65.1 | 40.1 |
| 60E 7 | 60E | 7 | E | 61.8515 | 65.0515 | 51.2 | 62.2 | 0.3485 | no | 65.4 | 40.4 | 56.5 | 63 | 1.1485 | no | 66.2 | 41.2 | 43.5 | 61.9 | 0.0485 | no | 65.1 | 40.1 |
| 60E 8 | 60E | 8 | E | 61.8515 | 65.0515 | 52.4 | 62.3 | 0.4485 | no | 65.5 | 40.5 | 56.6 | 63 | 1.1485 | no | 66.2 | 41.2 | 45.1 | 61.9 | 0.0485 | no | 65.1 | 40.1 |
| 60E 9 | 60E | 9 | E | 61.8515 | 65.0515 | 53.9 | 62.5 | 0.6485 | no | 65.7 | 40.7 | 56.8 | 63 | 1.1485 | no | 66.2 | 41.2 | 48.3 | 62 | 0.1485 | no | 65.2 | 40.2 |
| 60E 10 | 60E | 10 | E | 61.8515 | 65.0515 | 55 | 62.7 | 0.8485 | no | 65.9 | 40.9 | 55.1 | 62.7 | 0.8485 | no | 65.9 | 40.9 | 50.2 | 62.1 | 0.2485 | no | 65.3 | 40.3 |
| 60W 1 | 60W | 1 | W | 69.2 | 72.4 | 50.9 | 69.3 | 0.1 | no | 72.5 | 47.5 | 57 | 69.5 | 0.3 | no | 72.7 | 47.7 | 51.2 | 69.3 | 0.1 | no | 72.5 | 47.5 |
| 60W 2 | 60W | 2 | W | 69.4 | 72.6 | 51.2 | 69.5 | 0.1 | no | 72.7 | 47.7 | 56.2 | 69.6 | 0.2 | no | 72.8 | 47.8 | 52.2 | 69.5 | 0.1 | no | 72.7 | 47.7 |
| 60W 3 | 60W | 3 | W | 69.6 | 72.8 | 51.8 | 69.7 | 0.1 | no | 72.9 | 47.9 | 56.8 | 69.8 | 0.2 | no | 73 | 48 | 53.1 | 69.7 | 0.1 | no | 72.9 | 47.9 |
| 60W 4 | 60W | 4 | W | 69.9 | 73.1 | 52.8 | 70 | 0.1 | no | 73.2 | 48.2 | 57 | 70.1 | 0.2 | no | 73.3 | 48.3 | 53.8 | 70 | 0.1 | no | 73.2 | 48.2 |
| 60W 5 | 60W | 5 | W | 70.1 | 73.3 | 53.6 | 70.2 | 0.1 | no | 73.4 | 48.4 | 57.3 | 70.3 | 0.2 | no | 73.5 | 48.5 | 54.8 | 70.2 | 0.1 | no | 73.4 | 48.4 |
| 60W 6 | 60W | 6 | W | 70.1 | 73.3 | 53.8 | 70.2 | 0.1 | no | 73.4 | 48.4 | 57.4 | 70.3 | 0.2 | no | 73.5 | 48.5 | 55.1 | 70.2 | 0.1 | no | 73.4 | 48.4 |
| 60W 7 | 60W | 7 | W | 70.1 | 73.3 | 54.3 | 70.2 | 0.1 | no | 73.4 | 48.4 | 59.1 | 70.4 | 0.3 | no | 73.6 | 48.6 | 55.2 | 70.2 | 0.1 | no | 73.4 | 48.4 |
| 60W 8 | 60W | 8 | W | 70 | 73.2 | 54.8 | 70.1 | 0.1 | no | 73.3 | 48.3 | 62.7 | 70.7 | 0.7 | no | 73.9 | 48.9 | 55.7 | 70.2 | 0.2 | no | 73.4 | 48.4 |
| 60W 9 | 60W | 9 | W | 69.8 | 73 | 55.3 | 70 | 0.2 | no | 73.2 | 48.2 | 63 | 70.6 | 0.8 | no | 73.8 | 48.8 | 55.8 | 70 | 0.2 | no | 73.2 | 48.2 |
| 60W 10 | 60W | 10 | W | 69.7 | 72.9 | 56 | 69.9 | 0.2 | no | 73.1 | 48.1 | 63.5 | 70.6 | 0.9 | no | 73.8 | 48.8 | 55.9 | 69.9 | 0.2 | no | 73.1 | 48.1 |
| 60S 1 | 60S | 1 | S | 66.9 | 70.1 | 45.3 | 66.9 | 0 | no | 70.1 | 45.1 | 45.4 | 66.9 | 0 | no | 70.1 | 45.1 | 44.3 | 66.9 | 0 | no | 70.1 | 45.1 |
| 60S 2 | 60S | 2 | S | 67 | 70.2 | 45.3 | 67 | 0 | no | 70.2 | 45.2 | 45.5 | 67 | 0 | no | 70.2 | 45.2 | 44.7 | 67 | 0 | no | 70.2 | 45.2 |
| 60S 3 | 60S | 3 | S | 67.1 | 70.3 | 45.5 | 67.1 | 0 | no | 70.3 | 45.3 | 45.8 | 67.1 | 0 | no | 70.3 | 45.3 | 45.2 | 67.1 | 0 | no | 70.3 | 45.3 |
| 60S 4 | 60S | 4 | S | 67.3 | 70.5 | 46.3 | 67.3 | 0 | no | 70.5 | 45.5 | 46.1 | 67.3 | 0 | no | 70.5 | 45.5 | 45.7 | 67.3 | 0 | no | 70.5 | 45.5 |
| 60S 5 | 60S | 5 | S | 67.4 | 70.6 | 46.5 | 67.4 | 0 | no | 70.6 | 45.6 | 46.3 | 67.4 | 0 | no | 70.6 | 45.6 | 46.3 | 67.4 | 0 | no | 70.6 | 45.6 |
| 60S 6 | 60S | 6 | S | 67.4 | 70.6 | 46.6 | 67.4 | 0 | no | 70.6 | 45.6 | 46.6 | 67.4 | 0 | no | 70.6 | 45.6 | 46.8 | 67.4 | 0 | no | 70.6 | 45.6 |
| 60S 7 | 60S | 7 | S | 67.3 | 70.5 | 46.7 | 67.3 | 0 | no | 70.5 | 45.5 | 46.7 | 67.3 | 0 | no | 70.5 | 45.5 | 47.2 | 67.3 | 0 | no | 70.5 | 45.5 |
| 60S 8 | 60S | 8 | S | 67.1 | 70.3 | 47.1 | 67.1 | 0 | no | 70.3 | 45.3 | 46.8 | 67.1 | 0 | no | 70.3 | 45.3 | 47.4 | 67.1 | 0 | no | 70.3 | 45.3 |
| 60S 9 | 60S | 9 | S | 67 | 70.2 | 47.1 | 67 | 0 | no | 70.2 | 45.2 | 46.9 | 67 | 0 | no | 70.2 | 45.2 | 47.5 | 67 | 0 | no | 70.2 | 45.2 |
| 60S 10 | 60S | 10 | S | 66.9 | 70.1 | 47.1 | 66.9 | 0 | no | 70.1 | 45.1 | 47 | 66.9 | 0 | no | 70.1 | 45.1 | 47.6 | 67 | 0.1 | no | 70.2 | 45.2 |
| 61 | 61 | 1 | NA | 61.8515 | 65.0515 | 38.6 | 61.9 | 0.0485 | no | 65.1 | 40.1 | 41 | 61.9 | 0.0485 | no | 65.1 | 40.1 | 39.4 | 61.9 | 0.0485 | no | 65.1 | 40.1 |
| 62N 1 | 62N | 1 | N | 65.8 | 69 | 46.2 | 65.8 | 0 | no | 69 | 44 | 47.7 | 65.9 | 0.1 | no | 69.1 | 44.1 | 46.7 | 65.9 | 0.1 | no | 69.1 | 44.1 |
| 62N 2 | 62N | 2 | N | 65.9 | 69.1 | 47 | 66 | 0.1 | no | 69.2 | 44.2 | 59 | 66.7 | 0.8 | no | 69.9 | 44.9 | 47.8 | 66 | 0.1 | no | 69.2 | 44.2 |
| 62N 3 | 62N | 3 | N | 66 | 69.2 | 48.9 | 66.1 | 0.1 | no | 69.3 | 44.3 | 61.3 | 67.3 | 1.3 | no | 70.5 | 45.5 | 49.9 | 66.1 | 0.1 | no | 69.3 | 44.3 |
| 62N 4 | 62N | 4 | N | 65.9 | 69.1 | 52 | 66.1 | 0.2 | no | 69.3 | 44.3 | 63.9 | 68 | 2.1 | no | 71.2 | 46.2 | 53.1 | 66.1 | 0.2 | no | 69.3 | 44.3 |
| 62N 5 | 62N | 5 | N | 65.8 | 69 | 56.9 | 66.3 | 0.5 | no | 69.5 | 44.5 | 64.5 | 68.2 | 2.4 | no | 71.4 | 46.4 | 57.7 | 66.4 | 0.6 | no | 69.6 | 44.6 |
| 62N 6 | 62N | 6 | N | 66 | 69.2 | 57.7 | 66.6 | 0.6 | no | 69.8 | 44.8 | 64.9 | 68.5 | 2.5 | no | 71.7 | 46.7 | 59.1 | 66.8 | 0.8 | no | 70 | 45 |
| 62N 7 | 62N | 7 | N | 66.1 | 69.3 | 58.7 | 66.8 | 0.7 | no | 70 | 45 | 65.1 | 68.6 | 2.5 | no | 71.8 | 46.8 | 59.4 | 66.9 | 0.8 | no | 70.1 | 45.1 |
| 62N 8 | 62N | 8 | N | 66.4 | 69.6 | 58.9 | 67.1 | 0.7 | no | 70.3 | 45.3 | 65.1 | 68.8 | 2.4 | no | 72 | 47 | 59.6 | 67.2 | 0.8 | no | 70.4 | 45.4 |
| 62S 1 | 62S | 1 | S | 61.8515 | 65.0515 | 39.8 | 61.9 | 0.0485 | no | 65.1 | 40.1 | 41.2 | 61.9 | 0.0485 | no | 65.1 | 40.1 | 39.6 | 61.9 | 0.0485 | no | 65.1 | 40.1 |

Construction Noise Results

East Harlem Rezoning

| CadnaA Receptor Site | ID | Floor | Façade | Existing | | Demolition, Excavation and Foundation | | | | | | Superstructure and Exteriors | | | | | | Interior Fit Out | | | | | |
|---|---|---|---|---|---|---|---|---|---|---|---|---|---|---|---|---|---|---|---|---|---|---|---|
| | | | | | | Leq | | | Exceed? | L10 | | Leq | | | Exceed? | L10 | | Leq | | | Exceed? | L10 | |
| | | | | Leq(1) | L10 | Const | Total | Change | | total | interior | Const | Total | Change | | total | interior | Const | Total | Change | | total | interior |
| 62S 2 | 62S | 2 | S | 61.8515 | 65.0515 | 40.6 | 61.9 | 0.0485 | no | 65.1 | 40.1 | 41 | 61.9 | 0.0485 | no | 65.1 | 40.1 | 39.4 | 61.9 | 0.0485 | no | 65.1 | 40.1 |
| 62S 3 | 62S | 3 | S | 62 | 65.2 | 40.6 | 62 | 0 | no | 65.2 | 40.2 | 40.9 | 62 | 0 | no | 65.2 | 40.2 | 39.3 | 62 | 0 | no | 65.2 | 40.2 |
| 62S 4 | 62S | 4 | S | 62.1 | 65.3 | 40.7 | 62.1 | 0 | no | 65.3 | 40.3 | 40.9 | 62.1 | 0 | no | 65.3 | 40.3 | 39.4 | 62.1 | 0 | no | 65.3 | 40.3 |
| 62S 5 | 62S | 5 | S | 62.2 | 65.4 | 41.4 | 62.2 | 0 | no | 65.4 | 40.4 | 41 | 62.2 | 0 | no | 65.4 | 40.4 | 39.5 | 62.2 | 0 | no | 65.4 | 40.4 |
| 62S 6 | 62S | 6 | S | 62.2 | 65.4 | 41.4 | 62.2 | 0 | no | 65.4 | 40.4 | 41 | 62.2 | 0 | no | 65.4 | 40.4 | 39.7 | 62.2 | 0 | no | 65.4 | 40.4 |
| 62S 7 | 62S | 7 | S | 62.1 | 65.3 | 41.6 | 62.1 | 0 | no | 65.3 | 40.3 | 41.3 | 62.1 | 0 | no | 65.3 | 40.3 | 40.3 | 62.1 | 0 | no | 65.3 | 40.3 |
| 62S 8 | 62S | 8 | S | 63.2 | 66.4 | 50 | 63.4 | 0.2 | no | 66.6 | 41.6 | 59.7 | 64.8 | 1.6 | no | 68 | 43 | 50.9 | 63.4 | 0.2 | no | 66.6 | 41.6 |
| 62E 1 | 62E | 1 | E | 62.6 | 65.8 | 40.4 | 62.6 | 0 | no | 65.8 | 40.8 | 41.8 | 62.6 | 0 | no | 65.8 | 40.8 | 40 | 62.6 | 0 | no | 65.8 | 40.8 |
| 62E 2 | 62E | 2 | E | 62.5 | 65.7 | 40.2 | 62.5 | 0 | no | 65.7 | 40.7 | 41.7 | 62.5 | 0 | no | 65.7 | 40.7 | 39.9 | 62.5 | 0 | no | 65.7 | 40.7 |
| 62E 3 | 62E | 3 | E | 62.6 | 65.8 | 40.2 | 62.6 | 0 | no | 65.8 | 40.8 | 41.7 | 62.6 | 0 | no | 65.8 | 40.8 | 39.9 | 62.6 | 0 | no | 65.8 | 40.8 |
| 62E 4 | 62E | 4 | E | 62.7 | 65.9 | 40.4 | 62.7 | 0 | no | 65.9 | 40.9 | 41.8 | 62.7 | 0 | no | 65.9 | 40.9 | 40 | 62.7 | 0 | no | 65.9 | 40.9 |
| 62E 5 | 62E | 5 | E | 62.8 | 66 | 40.7 | 62.8 | 0 | no | 66 | 41 | 42.2 | 62.8 | 0 | no | 66 | 41 | 40.6 | 62.8 | 0 | no | 66 | 41 |
| 62E 6 | 62E | 6 | E | 62.8 | 66 | 42 | 62.8 | 0 | no | 66 | 41 | 43.7 | 62.9 | 0.1 | no | 66.1 | 41.1 | 42.2 | 62.8 | 0 | no | 66 | 41 |
| 62E 7 | 62E | 7 | E | 62.8 | 66 | 44.9 | 62.9 | 0.1 | no | 66.1 | 41.1 | 47.2 | 62.9 | 0.1 | no | 66.1 | 41.1 | 45.9 | 62.9 | 0.1 | no | 66.1 | 41.1 |
| 62E 8 | 62E | 8 | E | 63.6 | 66.8 | 51.3 | 63.8 | 0.2 | no | 67 | 42 | 60.6 | 65.4 | 1.8 | no | 68.6 | 43.6 | 52.5 | 63.9 | 0.3 | no | 67.1 | 42.1 |
| 62W 1 | 62W | 1 | W | 61.8515 | 65.0515 | 39.9 | 61.9 | 0.0485 | no | 65.1 | 40.1 | 41.2 | 61.9 | 0.0485 | no | 65.1 | 40.1 | 38.7 | 61.9 | 0.0485 | no | 65.1 | 40.1 |
| 62W 2 | 62W | 2 | W | 61.8515 | 65.0515 | 39.8 | 61.9 | 0.0485 | no | 65.1 | 40.1 | 41.2 | 61.9 | 0.0485 | no | 65.1 | 40.1 | 38.7 | 61.9 | 0.0485 | no | 65.1 | 40.1 |
| 62W 3 | 62W | 3 | W | 61.8515 | 65.0515 | 39.8 | 61.9 | 0.0485 | no | 65.1 | 40.1 | 41.2 | 61.9 | 0.0485 | no | 65.1 | 40.1 | 38.8 | 61.9 | 0.0485 | no | 65.1 | 40.1 |
| 62W 4 | 62W | 4 | W | 61.8515 | 65.0515 | 39.8 | 61.9 | 0.0485 | no | 65.1 | 40.1 | 41.2 | 61.9 | 0.0485 | no | 65.1 | 40.1 | 38.8 | 61.9 | 0.0485 | no | 65.1 | 40.1 |
| 62W 5 | 62W | 5 | W | 61.8515 | 65.0515 | 39.8 | 61.9 | 0.0485 | no | 65.1 | 40.1 | 41.2 | 61.9 | 0.0485 | no | 65.1 | 40.1 | 39 | 61.9 | 0.0485 | no | 65.1 | 40.1 |
| 62W 6 | 62W | 6 | W | 61.8515 | 65.0515 | 39.8 | 61.9 | 0.0485 | no | 65.1 | 40.1 | 41.3 | 61.9 | 0.0485 | no | 65.1 | 40.1 | 39.2 | 61.9 | 0.0485 | no | 65.1 | 40.1 |
| 62W 7 | 62W | 7 | W | 61.8515 | 65.0515 | 41.1 | 61.9 | 0.0485 | no | 65.1 | 40.1 | 42.4 | 61.9 | 0.0485 | no | 65.1 | 40.1 | 40.3 | 61.9 | 0.0485 | no | 65.1 | 40.1 |
| 62W 8 | 62W | 8 | W | 61.8515 | 65.0515 | 50.5 | 62.2 | 0.3485 | no | 65.4 | 40.4 | 59.6 | 63.9 | 2.0485 | no | 67.1 | 42.1 | 48.1 | 62 | 0.1485 | no | 65.2 | 40.2 |
| 62Nint 1 | 62Nint | 1 | Nint | 65 | 68.2 | 42.7 | 65 | 0 | no | 68.2 | 43.2 | 43.9 | 65 | 0 | no | 68.2 | 43.2 | 41.4 | 65 | 0 | no | 68.2 | 43.2 |
| 62Nint 2 | 62Nint | 2 | Nint | 65 | 68.2 | 42.5 | 65 | 0 | no | 68.2 | 43.2 | 43.7 | 65 | 0 | no | 68.2 | 43.2 | 41.2 | 65 | 0 | no | 68.2 | 43.2 |
| 62Nint 3 | 62Nint | 3 | Nint | 65.1 | 68.3 | 42.6 | 65.1 | 0 | no | 68.3 | 43.3 | 43.7 | 65.1 | 0 | no | 68.3 | 43.3 | 41.2 | 65.1 | 0 | no | 68.3 | 43.3 |
| 62Nint 4 | 62Nint | 4 | Nint | 65.2 | 68.4 | 42.6 | 65.2 | 0 | no | 68.4 | 43.4 | 43.7 | 65.2 | 0 | no | 68.4 | 43.4 | 41.3 | 65.2 | 0 | no | 68.4 | 43.4 |
| 62Nint 5 | 62Nint | 5 | Nint | 65.3 | 68.5 | 42.7 | 65.3 | 0 | no | 68.5 | 43.5 | 43.8 | 65.3 | 0 | no | 68.5 | 43.5 | 41.4 | 65.3 | 0 | no | 68.5 | 43.5 |
| 62Nint 6 | 62Nint | 6 | Nint | 65.3 | 68.5 | 42.7 | 65.3 | 0 | no | 68.5 | 43.5 | 43.8 | 65.3 | 0 | no | 68.5 | 43.5 | 41.7 | 65.3 | 0 | no | 68.5 | 43.5 |
| 62Nint 7 | 62Nint | 7 | Nint | 65.2 | 68.4 | 43.2 | 65.2 | 0 | no | 68.4 | 43.4 | 44.4 | 65.2 | 0 | no | 68.4 | 43.4 | 42.6 | 65.2 | 0 | no | 68.4 | 43.4 |
| 62Nint 8 | 62Nint | 8 | Nint | 65.9 | 69.1 | 52.8 | 66.1 | 0.2 | no | 69.3 | 44.3 | 62.6 | 67.6 | 1.7 | no | 70.8 | 45.8 | 53.7 | 66.2 | 0.3 | no | 69.4 | 44.4 |
| 62Sint 1 | 62Sint | 1 | Sint | 67.1 | 70.3 | 54.3 | 67.3 | 0.2 | no | 70.5 | 45.5 | 64.7 | 69.1 | 2 | no | 72.3 | 47.3 | 56.4 | 67.5 | 0.4 | no | 70.7 | 45.7 |
| 62Sint 2 | 62Sint | 2 | Sint | 67.1 | 70.3 | 60.2 | 67.9 | 0.8 | no | 71.1 | 46.1 | 65.1 | 69.2 | 2.1 | no | 72.4 | 47.4 | 60.8 | 68 | 0.9 | no | 71.2 | 46.2 |
| 62Sint 3 | 62Sint | 3 | Sint | 67.3 | 70.5 | 59.7 | 68 | 0.7 | no | 71.2 | 46.2 | 64.6 | 69.2 | 1.9 | no | 72.4 | 47.4 | 60.4 | 68.1 | 0.8 | no | 71.3 | 46.3 |
| 62Sint 4 | 62Sint | 4 | Sint | 67.4 | 70.6 | 59.8 | 68.1 | 0.7 | no | 71.3 | 46.3 | 64.7 | 69.3 | 1.9 | no | 72.5 | 47.5 | 60.5 | 68.2 | 0.8 | no | 71.4 | 46.4 |
| 62Sint 5 | 62Sint | 5 | Sint | 67.4 | 70.6 | 59.9 | 68.1 | 0.7 | no | 71.3 | 46.3 | 64.7 | 69.3 | 1.9 | no | 72.5 | 47.5 | 60.6 | 68.2 | 0.8 | no | 71.4 | 46.4 |
| 62Sint 6 | 62Sint | 6 | Sint | 67.3 | 70.5 | 60 | 68 | 0.7 | no | 71.2 | 46.2 | 64.7 | 69.2 | 1.9 | no | 72.4 | 47.4 | 60.6 | 68.1 | 0.8 | no | 71.3 | 46.3 |
| 62Sint 7 | 62Sint | 7 | Sint | 67.2 | 70.4 | 60 | 68 | 0.8 | no | 71.2 | 46.2 | 64.8 | 69.2 | 2 | no | 72.4 | 47.4 | 60.6 | 68.1 | 0.9 | no | 71.3 | 46.3 |
| 62Sint 8 | 62Sint | 8 | Sint | 67.4 | 70.6 | 60.1 | 68.1 | 0.7 | no | 71.3 | 46.3 | 64.8 | 69.3 | 1.9 | no | 72.5 | 47.5 | 60.7 | 68.2 | 0.8 | no | 71.4 | 46.4 |
| 63N 1 | 63N | 1 | N | 62.8 | 66 | 41.8 | 62.8 | 0 | no | 66 | 41 | 41.6 | 62.8 | 0 | no | 66 | 41 | 39.5 | 62.8 | 0 | no | 66 | 41 |
| 63N 2 | 63N | 2 | N | 62.9 | 66.1 | 41.6 | 62.9 | 0 | no | 66.1 | 41.1 | 41.6 | 62.9 | 0 | no | 66.1 | 41.1 | 39.5 | 62.9 | 0 | no | 66.1 | 41.1 |
| 63N 3 | 63N | 3 | N | 63 | 66.2 | 41.6 | 63 | 0 | no | 66.2 | 41.2 | 41.6 | 63 | 0 | no | 66.2 | 41.2 | 39.6 | 63 | 0 | no | 66.2 | 41.2 |
| 63N 4 | 63N | 4 | N | 63.1 | 66.3 | 41.7 | 63.1 | 0 | no | 66.3 | 41.3 | 41.8 | 63.1 | 0 | no | 66.3 | 41.3 | 39.9 | 63.1 | 0 | no | 66.3 | 41.3 |
| 63N 5 | 63N | 5 | N | 63.2 | 66.4 | 42.7 | 63.2 | 0 | no | 66.4 | 41.4 | 42 | 63.2 | 0 | no | 66.4 | 41.4 | 40.3 | 63.2 | 0 | no | 66.4 | 41.4 |
| 63N 6 | 63N | 6 | N | 63.2 | 66.4 | 42.9 | 63.2 | 0 | no | 66.4 | 41.4 | 42.4 | 63.2 | 0 | no | 66.4 | 41.4 | 41.2 | 63.2 | 0 | no | 66.4 | 41.4 |
| 63S 1 | 63S | 1 | S | 61.8515 | 65.0515 | 40.7 | 61.9 | 0.0485 | no | 65.1 | 40.1 | 40.6 | 61.9 | 0.0485 | no | 65.1 | 40.1 | 37.9 | 61.9 | 0.0485 | no | 65.1 | 40.1 |
| 63S 2 | 63S | 2 | S | 61.8515 | 65.0515 | 40.6 | 61.9 | 0.0485 | no | 65.1 | 40.1 | 40.5 | 61.9 | 0.0485 | no | 65.1 | 40.1 | 38 | 61.9 | 0.0485 | no | 65.1 | 40.1 |

Construction Noise Results

East Harlem Rezoning

| CadnaA Receptor Site | ID | Floor | Façade | Existing | | Demolition, Excavation and Foundation | | | | | | Superstructure and Exteriors | | | | | | Interior Fit Out | | | | | |
|---|---|---|---|---|---|---|---|---|---|---|---|---|---|---|---|---|---|---|---|---|---|---|---|
| | | | | | | Leq | | | Exceed? | L10 | | Leq | | | Exceed? | L10 | | Leq | | | Exceed? | L10 | |
| | | | | Leq(1) | L10 | Const | Total | Change | | total | interior | Const | Total | Change | | total | interior | Const | Total | Change | | total | interior |
| 63S 3 | 63S | 3 | S | 61.8515 | 65.0515 | 40.6 | 61.9 | 0.0485 | no | 65.1 | 40.1 | 40.7 | 61.9 | 0.0485 | no | 65.1 | 40.1 | 38.6 | 61.9 | 0.0485 | no | 65.1 | 40.1 |
| 63S 4 | 63S | 4 | S | 61.8515 | 65.0515 | 40.8 | 61.9 | 0.0485 | no | 65.1 | 40.1 | 40.9 | 61.9 | 0.0485 | no | 65.1 | 40.1 | 39.2 | 61.9 | 0.0485 | no | 65.1 | 40.1 |
| 63S 5 | 63S | 5 | S | 61.8515 | 65.0515 | 41.8 | 61.9 | 0.0485 | no | 65.1 | 40.1 | 41.2 | 61.9 | 0.0485 | no | 65.1 | 40.1 | 39.8 | 61.9 | 0.0485 | no | 65.1 | 40.1 |
| 63S 6 | 63S | 6 | S | 61.8515 | 65.0515 | 42 | 61.9 | 0.0485 | no | 65.1 | 40.1 | 41.4 | 61.9 | 0.0485 | no | 65.1 | 40.1 | 40.2 | 61.9 | 0.0485 | no | 65.1 | 40.1 |
| 64N 1 | 64N | 1 | N | 63 | 66.2 | 45.6 | 63.1 | 0.1 | no | 66.3 | 41.3 | 61.6 | 65.4 | 2.4 | no | 68.6 | 43.6 | 45.8 | 63.1 | 0.1 | no | 66.3 | 41.3 |
| 64N 2 | 64N | 2 | N | 64.2 | 67.4 | 45.7 | 64.3 | 0.1 | no | 67.5 | 42.5 | 55.3 | 64.7 | 0.5 | no | 67.9 | 42.9 | 46.2 | 64.3 | 0.1 | no | 67.5 | 42.5 |
| 64N 3 | 64N | 3 | N | 64.3 | 67.5 | 45.9 | 64.4 | 0.1 | no | 67.6 | 42.6 | 56.8 | 65 | 0.7 | no | 68.2 | 43.2 | 46.6 | 64.4 | 0.1 | no | 67.6 | 42.6 |
| 64N 4 | 64N | 4 | N | 64.3 | 67.5 | 46.5 | 64.4 | 0.1 | no | 67.6 | 42.6 | 51.2 | 64.5 | 0.2 | no | 67.7 | 42.7 | 47.1 | 64.4 | 0.1 | no | 67.6 | 42.6 |
| 64N 5 | 64N | 5 | N | 64.3 | 67.5 | 45.8 | 64.4 | 0.1 | no | 67.6 | 42.6 | 47 | 64.4 | 0.1 | no | 67.6 | 42.6 | 47.8 | 64.4 | 0.1 | no | 67.6 | 42.6 |
| 64E 1 | 64E | 1 | E | 61.8515 | 65.0515 | 43.6 | 61.9 | 0.0485 | no | 65.1 | 40.1 | 54.1 | 62.5 | 0.6485 | no | 65.7 | 40.7 | 45.1 | 61.9 | 0.0485 | no | 65.1 | 40.1 |
| 64E 2 | 64E | 2 | E | 61.8515 | 65.0515 | 43.7 | 61.9 | 0.0485 | no | 65.1 | 40.1 | 53.4 | 62.4 | 0.5485 | no | 65.6 | 40.6 | 45.5 | 62 | 0.1485 | no | 65.2 | 40.2 |
| 64E 3 | 64E | 3 | E | 61.8515 | 65.0515 | 44 | 61.9 | 0.0485 | no | 65.1 | 40.1 | 52.7 | 62.3 | 0.4485 | no | 65.5 | 40.5 | 45.9 | 62 | 0.1485 | no | 65.2 | 40.2 |
| 64E 4 | 64E | 4 | E | 61.8515 | 65.0515 | 44.8 | 61.9 | 0.0485 | no | 65.1 | 40.1 | 46.3 | 62 | 0.1485 | no | 65.2 | 40.2 | 46.3 | 62 | 0.1485 | no | 65.2 | 40.2 |
| 64E 5 | 64E | 5 | E | 61.8515 | 65.0515 | 45 | 61.9 | 0.0485 | no | 65.1 | 40.1 | 46 | 62 | 0.1485 | no | 65.2 | 40.2 | 46.8 | 62 | 0.1485 | no | 65.2 | 40.2 |
| 64S 1 | 64S | 1 | S | 61.8515 | 65.0515 | 41.9 | 61.9 | 0.0485 | no | 65.1 | 40.1 | 41.6 | 61.9 | 0.0485 | no | 65.1 | 40.1 | 37.5 | 61.9 | 0.0485 | no | 65.1 | 40.1 |
| 64S 2 | 64S | 2 | S | 61.8515 | 65.0515 | 41.8 | 61.9 | 0.0485 | no | 65.1 | 40.1 | 41.5 | 61.9 | 0.0485 | no | 65.1 | 40.1 | 37.5 | 61.9 | 0.0485 | no | 65.1 | 40.1 |
| 64S 3 | 64S | 3 | S | 61.8515 | 65.0515 | 41.7 | 61.9 | 0.0485 | no | 65.1 | 40.1 | 41.5 | 61.9 | 0.0485 | no | 65.1 | 40.1 | 37.6 | 61.9 | 0.0485 | no | 65.1 | 40.1 |
| 64S 4 | 64S | 4 | S | 61.8515 | 65.0515 | 41.9 | 61.9 | 0.0485 | no | 65.1 | 40.1 | 41.5 | 61.9 | 0.0485 | no | 65.1 | 40.1 | 37.7 | 61.9 | 0.0485 | no | 65.1 | 40.1 |
| 64S 5 | 64S | 5 | S | 61.8515 | 65.0515 | 42.8 | 61.9 | 0.0485 | no | 65.1 | 40.1 | 41.6 | 61.9 | 0.0485 | no | 65.1 | 40.1 | 37.9 | 61.9 | 0.0485 | no | 65.1 | 40.1 |
| 64W 1 | 64W | 1 | W | 61.8515 | 65.0515 | 42.2 | 61.9 | 0.0485 | no | 65.1 | 40.1 | 41.8 | 61.9 | 0.0485 | no | 65.1 | 40.1 | 37.9 | 61.9 | 0.0485 | no | 65.1 | 40.1 |
| 64W 2 | 64W | 2 | W | 61.8515 | 65.0515 | 42.1 | 61.9 | 0.0485 | no | 65.1 | 40.1 | 41.8 | 61.9 | 0.0485 | no | 65.1 | 40.1 | 38 | 61.9 | 0.0485 | no | 65.1 | 40.1 |
| 64W 3 | 64W | 3 | W | 61.8515 | 65.0515 | 42.2 | 61.9 | 0.0485 | no | 65.1 | 40.1 | 41.9 | 61.9 | 0.0485 | no | 65.1 | 40.1 | 38.3 | 61.9 | 0.0485 | no | 65.1 | 40.1 |
| 64W 4 | 64W | 4 | W | 61.8515 | 65.0515 | 43.1 | 61.9 | 0.0485 | no | 65.1 | 40.1 | 42 | 61.9 | 0.0485 | no | 65.1 | 40.1 | 38.5 | 61.9 | 0.0485 | no | 65.1 | 40.1 |
| 64W 5 | 64W | 5 | W | 61.8515 | 65.0515 | 43.3 | 61.9 | 0.0485 | no | 65.1 | 40.1 | 42.2 | 61.9 | 0.0485 | no | 65.1 | 40.1 | 38.9 | 61.9 | 0.0485 | no | 65.1 | 40.1 |
| 65N 1 | 65N | 1 | N | 61.8515 | 65.0515 | 40.6 | 61.9 | 0.0485 | no | 65.1 | 40.1 | 39.9 | 61.9 | 0.0485 | no | 65.1 | 40.1 | 36.5 | 61.9 | 0.0485 | no | 65.1 | 40.1 |
| 65N 2 | 65N | 2 | N | 61.8515 | 65.0515 | 40.5 | 61.9 | 0.0485 | no | 65.1 | 40.1 | 39.9 | 61.9 | 0.0485 | no | 65.1 | 40.1 | 36.4 | 61.9 | 0.0485 | no | 65.1 | 40.1 |
| 65N 3 | 65N | 3 | N | 61.8515 | 65.0515 | 40.5 | 61.9 | 0.0485 | no | 65.1 | 40.1 | 39.9 | 61.9 | 0.0485 | no | 65.1 | 40.1 | 36.5 | 61.9 | 0.0485 | no | 65.1 | 40.1 |
| 65N 4 | 65N | 4 | N | 61.8515 | 65.0515 | 40.7 | 61.9 | 0.0485 | no | 65.1 | 40.1 | 40 | 61.9 | 0.0485 | no | 65.1 | 40.1 | 36.7 | 61.9 | 0.0485 | no | 65.1 | 40.1 |
| 65N 5 | 65N | 5 | N | 61.8515 | 65.0515 | 41.6 | 61.9 | 0.0485 | no | 65.1 | 40.1 | 40.2 | 61.9 | 0.0485 | no | 65.1 | 40.1 | 37.2 | 61.9 | 0.0485 | no | 65.1 | 40.1 |
| 65N 6 | 65N | 6 | N | 61.8515 | 65.0515 | 41.8 | 61.9 | 0.0485 | no | 65.1 | 40.1 | 40.9 | 61.9 | 0.0485 | no | 65.1 | 40.1 | 39 | 61.9 | 0.0485 | no | 65.1 | 40.1 |
| 65E 1 | 65E | 1 | E | 61.8515 | 65.0515 | 41.6 | 61.9 | 0.0485 | no | 65.1 | 40.1 | 42 | 61.9 | 0.0485 | no | 65.1 | 40.1 | 41.7 | 61.9 | 0.0485 | no | 65.1 | 40.1 |
| 65E 2 | 65E | 2 | E | 61.8515 | 65.0515 | 41.5 | 61.9 | 0.0485 | no | 65.1 | 40.1 | 42.1 | 61.9 | 0.0485 | no | 65.1 | 40.1 | 41.9 | 61.9 | 0.0485 | no | 65.1 | 40.1 |
| 65E 3 | 65E | 3 | E | 61.8515 | 65.0515 | 41.6 | 61.9 | 0.0485 | no | 65.1 | 40.1 | 42.3 | 61.9 | 0.0485 | no | 65.1 | 40.1 | 42.2 | 61.9 | 0.0485 | no | 65.1 | 40.1 |
| 65E 4 | 65E | 4 | E | 61.8515 | 65.0515 | 41.7 | 61.9 | 0.0485 | no | 65.1 | 40.1 | 42.4 | 61.9 | 0.0485 | no | 65.1 | 40.1 | 42.5 | 61.9 | 0.0485 | no | 65.1 | 40.1 |
| 65E 5 | 65E | 5 | E | 61.8515 | 65.0515 | 42.5 | 61.9 | 0.0485 | no | 65.1 | 40.1 | 42.6 | 61.9 | 0.0485 | no | 65.1 | 40.1 | 42.8 | 61.9 | 0.0485 | no | 65.1 | 40.1 |
| 65E 6 | 65E | 6 | E | 61.8515 | 65.0515 | 42.7 | 61.9 | 0.0485 | no | 65.1 | 40.1 | 42.9 | 61.9 | 0.0485 | no | 65.1 | 40.1 | 43.2 | 61.9 | 0.0485 | no | 65.1 | 40.1 |
| 65S 1 | 65S | 1 | S | 61.8515 | 65.0515 | 40.6 | 61.9 | 0.0485 | no | 65.1 | 40.1 | 39.7 | 61.9 | 0.0485 | no | 65.1 | 40.1 | 36.2 | 61.9 | 0.0485 | no | 65.1 | 40.1 |
| 65S 2 | 65S | 2 | S | 61.8515 | 65.0515 | 40.5 | 61.9 | 0.0485 | no | 65.1 | 40.1 | 39.7 | 61.9 | 0.0485 | no | 65.1 | 40.1 | 36.2 | 61.9 | 0.0485 | no | 65.1 | 40.1 |
| 65S 3 | 65S | 3 | S | 61.8515 | 65.0515 | 40.4 | 61.9 | 0.0485 | no | 65.1 | 40.1 | 39.7 | 61.9 | 0.0485 | no | 65.1 | 40.1 | 36.2 | 61.9 | 0.0485 | no | 65.1 | 40.1 |
| 65S 4 | 65S | 4 | S | 61.8515 | 65.0515 | 40.5 | 61.9 | 0.0485 | no | 65.1 | 40.1 | 39.7 | 61.9 | 0.0485 | no | 65.1 | 40.1 | 36.4 | 61.9 | 0.0485 | no | 65.1 | 40.1 |
| 65S 5 | 65S | 5 | S | 61.8515 | 65.0515 | 41.5 | 61.9 | 0.0485 | no | 65.1 | 40.1 | 39.8 | 61.9 | 0.0485 | no | 65.1 | 40.1 | 36.8 | 61.9 | 0.0485 | no | 65.1 | 40.1 |
| 65S 6 | 65S | 6 | S | 61.8515 | 65.0515 | 41.6 | 61.9 | 0.0485 | no | 65.1 | 40.1 | 40 | 61.9 | 0.0485 | no | 65.1 | 40.1 | 37.3 | 61.9 | 0.0485 | no | 65.1 | 40.1 |
| 65W 1 | 65W | 1 | W | 61.8515 | 65.0515 | 40.5 | 61.9 | 0.0485 | no | 65.1 | 40.1 | 40 | 61.9 | 0.0485 | no | 65.1 | 40.1 | 36.3 | 61.9 | 0.0485 | no | 65.1 | 40.1 |
| 65W 2 | 65W | 2 | W | 61.8515 | 65.0515 | 40.4 | 61.9 | 0.0485 | no | 65.1 | 40.1 | 39.9 | 61.9 | 0.0485 | no | 65.1 | 40.1 | 36.3 | 61.9 | 0.0485 | no | 65.1 | 40.1 |
| 65W 3 | 65W | 3 | W | 61.8515 | 65.0515 | 40.4 | 61.9 | 0.0485 | no | 65.1 | 40.1 | 39.9 | 61.9 | 0.0485 | no | 65.1 | 40.1 | 36.3 | 61.9 | 0.0485 | no | 65.1 | 40.1 |
| 65W 4 | 65W | 4 | W | 61.8515 | 65.0515 | 40.6 | 61.9 | 0.0485 | no | 65.1 | 40.1 | 39.9 | 61.9 | 0.0485 | no | 65.1 | 40.1 | 36.4 | 61.9 | 0.0485 | no | 65.1 | 40.1 |
| 65W 5 | 65W | 5 | W | 61.8515 | 65.0515 | 41.4 | 61.9 | 0.0485 | no | 65.1 | 40.1 | 40 | 61.9 | 0.0485 | no | 65.1 | 40.1 | 36.8 | 61.9 | 0.0485 | no | 65.1 | 40.1 |

Construction Noise Results

East Harlem Rezoning

| CadnaA Receptor Site | ID | Floor | Façade | Existing | | Demolition, Excavation and Foundation | | | | | | Superstructure and Exteriors | | | | | | Interior Fit Out | | | | | |
|---|---|---|---|---|---|---|---|---|---|---|---|---|---|---|---|---|---|---|---|---|---|---|---|
| | | | | | | Leq | | | | L10 | | Leq | | | | L10 | | Leq | | | | L10 | |
| | | | | Leq(1) | L10 | Const | Total | Change | Exceed? | total | interior | Const | Total | Change | Exceed? | total | interior | Const | Total | Change | Exceed? | total | interior |
| 65W 6 | 65W | 6 | W | 61.8515 | 65.0515 | 41.6 | 61.9 | 0.0485 | no | 65.1 | 40.1 | 40.3 | 61.9 | 0.0485 | no | 65.1 | 40.1 | 37.3 | 61.9 | 0.0485 | no | 65.1 | 40.1 |
| 66N 1 | 66N | 1 | N | 63.4 | 66.6 | 44.8 | 63.5 | 0.1 | no | 66.7 | 41.7 | 59.2 | 64.8 | 1.4 | no | 68 | 43 | 46.3 | 63.5 | 0.1 | no | 66.7 | 41.7 |
| 66N 2 | 66N | 2 | N | 63.8 | 67 | 45.2 | 63.9 | 0.1 | no | 67.1 | 42.1 | 60.9 | 65.6 | 1.8 | no | 68.8 | 43.8 | 46.7 | 63.9 | 0.1 | no | 67.1 | 42.1 |
| 66N 3 | 66N | 3 | N | 63.6 | 66.8 | 45.6 | 63.7 | 0.1 | no | 66.9 | 41.9 | 60.1 | 65.2 | 1.6 | no | 68.4 | 43.4 | 47.2 | 63.7 | 0.1 | no | 66.9 | 41.9 |
| 66N 4 | 66N | 4 | N | 63.5 | 66.7 | 47.3 | 63.6 | 0.1 | no | 66.8 | 41.8 | 60.3 | 65.2 | 1.7 | no | 68.4 | 43.4 | 47.8 | 63.6 | 0.1 | no | 66.8 | 41.8 |
| 66N 5 | 66N | 5 | N | 63.4 | 66.6 | 46.9 | 63.5 | 0.1 | no | 66.7 | 41.7 | 61.8 | 65.7 | 2.3 | no | 68.9 | 43.9 | 48.4 | 63.5 | 0.1 | no | 66.7 | 41.7 |
| 66E 1 | 66E | 1 | E | 61.8515 | 65.0515 | 40.5 | 61.9 | 0.0485 | no | 65.1 | 40.1 | 41.3 | 61.9 | 0.0485 | no | 65.1 | 40.1 | 37.2 | 61.9 | 0.0485 | no | 65.1 | 40.1 |
| 66E 2 | 66E | 2 | E | 61.8515 | 65.0515 | 40.4 | 61.9 | 0.0485 | no | 65.1 | 40.1 | 41.3 | 61.9 | 0.0485 | no | 65.1 | 40.1 | 37.3 | 61.9 | 0.0485 | no | 65.1 | 40.1 |
| 66E 3 | 66E | 3 | E | 61.8515 | 65.0515 | 40.5 | 61.9 | 0.0485 | no | 65.1 | 40.1 | 41.3 | 61.9 | 0.0485 | no | 65.1 | 40.1 | 37.5 | 61.9 | 0.0485 | no | 65.1 | 40.1 |
| 66E 4 | 66E | 4 | E | 61.8515 | 65.0515 | 41.9 | 61.9 | 0.0485 | no | 65.1 | 40.1 | 41.4 | 61.9 | 0.0485 | no | 65.1 | 40.1 | 37.8 | 61.9 | 0.0485 | no | 65.1 | 40.1 |
| 66E 5 | 66E | 5 | E | 61.8515 | 65.0515 | 42.7 | 61.9 | 0.0485 | no | 65.1 | 40.1 | 41.5 | 61.9 | 0.0485 | no | 65.1 | 40.1 | 38.1 | 61.9 | 0.0485 | no | 65.1 | 40.1 |
| 66W 1 | 66W | 1 | W | 61.8515 | 65.0515 | 43.1 | 61.9 | 0.0485 | no | 65.1 | 40.1 | 44.8 | 61.9 | 0.0485 | no | 65.1 | 40.1 | 44.4 | 61.9 | 0.0485 | no | 65.1 | 40.1 |
| 66W 2 | 66W | 2 | W | 61.8515 | 65.0515 | 43.4 | 61.9 | 0.0485 | no | 65.1 | 40.1 | 53.7 | 62.5 | 0.6485 | no | 65.7 | 40.7 | 44.9 | 61.9 | 0.0485 | no | 65.1 | 40.1 |
| 66W 3 | 66W | 3 | W | 61.8515 | 65.0515 | 43.8 | 61.9 | 0.0485 | no | 65.1 | 40.1 | 53.3 | 62.4 | 0.5485 | no | 65.6 | 40.6 | 45.5 | 62 | 0.1485 | no | 65.2 | 40.2 |
| 66W 4 | 66W | 4 | W | 61.8515 | 65.0515 | 44.4 | 61.9 | 0.0485 | no | 65.1 | 40.1 | 56.2 | 62.9 | 1.0485 | no | 66.1 | 41.1 | 46.5 | 62 | 0.1485 | no | 65.2 | 40.2 |
| 66W 5 | 66W | 5 | W | 61.8515 | 65.0515 | 45.6 | 62 | 0.1485 | no | 65.2 | 40.2 | 56.3 | 62.9 | 1.0485 | no | 66.1 | 41.1 | 47.1 | 62 | 0.1485 | no | 65.2 | 40.2 |
| 67S 1 | 67S | 1 | S | 61.8515 | 65.0515 | 39.4 | 61.9 | 0.0485 | no | 65.1 | 40.1 | 39.7 | 61.9 | 0.0485 | no | 65.1 | 40.1 | 35.3 | 61.9 | 0.0485 | no | 65.1 | 40.1 |
| 67S 2 | 67S | 2 | S | 61.8515 | 65.0515 | 39.4 | 61.9 | 0.0485 | no | 65.1 | 40.1 | 39.6 | 61.9 | 0.0485 | no | 65.1 | 40.1 | 35.3 | 61.9 | 0.0485 | no | 65.1 | 40.1 |
| 67S 3 | 67S | 3 | S | 61.8515 | 65.0515 | 39.4 | 61.9 | 0.0485 | no | 65.1 | 40.1 | 39.6 | 61.9 | 0.0485 | no | 65.1 | 40.1 | 35.6 | 61.9 | 0.0485 | no | 65.1 | 40.1 |
| 67S 4 | 67S | 4 | S | 61.8515 | 65.0515 | 40.4 | 61.9 | 0.0485 | no | 65.1 | 40.1 | 39.7 | 61.9 | 0.0485 | no | 65.1 | 40.1 | 35.9 | 61.9 | 0.0485 | no | 65.1 | 40.1 |
| 67S 5 | 67S | 5 | S | 61.8515 | 65.0515 | 40.6 | 61.9 | 0.0485 | no | 65.1 | 40.1 | 40.1 | 61.9 | 0.0485 | no | 65.1 | 40.1 | 36.8 | 61.9 | 0.0485 | no | 65.1 | 40.1 |
| 67E 1 | 67E | 1 | E | 61.8515 | 65.0515 | 39.7 | 61.9 | 0.0485 | no | 65.1 | 40.1 | 40.2 | 61.9 | 0.0485 | no | 65.1 | 40.1 | 36.3 | 61.9 | 0.0485 | no | 65.1 | 40.1 |
| 67E 2 | 67E | 2 | E | 61.8515 | 65.0515 | 39.7 | 61.9 | 0.0485 | no | 65.1 | 40.1 | 40.2 | 61.9 | 0.0485 | no | 65.1 | 40.1 | 36.4 | 61.9 | 0.0485 | no | 65.1 | 40.1 |
| 67E 3 | 67E | 3 | E | 61.8515 | 65.0515 | 39.6 | 61.9 | 0.0485 | no | 65.1 | 40.1 | 40.3 | 61.9 | 0.0485 | no | 65.1 | 40.1 | 36.5 | 61.9 | 0.0485 | no | 65.1 | 40.1 |
| 67E 4 | 67E | 4 | E | 61.8515 | 65.0515 | 40 | 61.9 | 0.0485 | no | 65.1 | 40.1 | 40.3 | 61.9 | 0.0485 | no | 65.1 | 40.1 | 36.7 | 61.9 | 0.0485 | no | 65.1 | 40.1 |
| 67E 5 | 67E | 5 | E | 61.8515 | 65.0515 | 40.8 | 61.9 | 0.0485 | no | 65.1 | 40.1 | 40.4 | 61.9 | 0.0485 | no | 65.1 | 40.1 | 37 | 61.9 | 0.0485 | no | 65.1 | 40.1 |
| 67W 1 | 67W | 1 | W | 61.8515 | 65.0515 | 41.4 | 61.9 | 0.0485 | no | 65.1 | 40.1 | 42.5 | 61.9 | 0.0485 | no | 65.1 | 40.1 | 42 | 61.9 | 0.0485 | no | 65.1 | 40.1 |
| 67W 2 | 67W | 2 | W | 61.8515 | 65.0515 | 41.4 | 61.9 | 0.0485 | no | 65.1 | 40.1 | 43 | 61.9 | 0.0485 | no | 65.1 | 40.1 | 42.5 | 61.9 | 0.0485 | no | 65.1 | 40.1 |
| 67W 3 | 67W | 3 | W | 61.8515 | 65.0515 | 41.5 | 61.9 | 0.0485 | no | 65.1 | 40.1 | 46.4 | 62 | 0.1485 | no | 65.2 | 40.2 | 43.2 | 61.9 | 0.0485 | no | 65.1 | 40.1 |
| 67W 4 | 67W | 4 | W | 61.8515 | 65.0515 | 42 | 61.9 | 0.0485 | no | 65.1 | 40.1 | 46.4 | 62 | 0.1485 | no | 65.2 | 40.2 | 44.4 | 61.9 | 0.0485 | no | 65.1 | 40.1 |
| 67W 5 | 67W | 5 | W | 61.8515 | 65.0515 | 42.8 | 61.9 | 0.0485 | no | 65.1 | 40.1 | 46.7 | 62 | 0.1485 | no | 65.2 | 40.2 | 45 | 61.9 | 0.0485 | no | 65.1 | 40.1 |
| 68N 1 | 68N | 1 | N | 61.8515 | 65.0515 | 41.1 | 61.9 | 0.0485 | no | 65.1 | 40.1 | 42.5 | 61.9 | 0.0485 | no | 65.1 | 40.1 | 39.9 | 61.9 | 0.0485 | no | 65.1 | 40.1 |
| 68N 2 | 68N | 2 | N | 61.8515 | 65.0515 | 41.3 | 61.9 | 0.0485 | no | 65.1 | 40.1 | 43.2 | 61.9 | 0.0485 | no | 65.1 | 40.1 | 40.7 | 61.9 | 0.0485 | no | 65.1 | 40.1 |
| 68N 3 | 68N | 3 | N | 61.8515 | 65.0515 | 42.7 | 61.9 | 0.0485 | no | 65.1 | 40.1 | 44.8 | 61.9 | 0.0485 | no | 65.1 | 40.1 | 43.3 | 61.9 | 0.0485 | no | 65.1 | 40.1 |
| 68S 1 | 68S | 1 | S | 61.8515 | 65.0515 | 40.1 | 61.9 | 0.0485 | no | 65.1 | 40.1 | 40.6 | 61.9 | 0.0485 | no | 65.1 | 40.1 | 36.6 | 61.9 | 0.0485 | no | 65.1 | 40.1 |
| 68S 2 | 68S | 2 | S | 61.8515 | 65.0515 | 40 | 61.9 | 0.0485 | no | 65.1 | 40.1 | 40.6 | 61.9 | 0.0485 | no | 65.1 | 40.1 | 36.7 | 61.9 | 0.0485 | no | 65.1 | 40.1 |
| 68S 3 | 68S | 3 | S | 61.8515 | 65.0515 | 41.1 | 61.9 | 0.0485 | no | 65.1 | 40.1 | 40.6 | 61.9 | 0.0485 | no | 65.1 | 40.1 | 36.9 | 61.9 | 0.0485 | no | 65.1 | 40.1 |
| 69N1 1 | 69N1 | 1 | N1 | 66.1 | 68.3 | 49.9 | 66.2 | 0.1 | no | 68.4 | 43.4 | 52.3 | 66.3 | 0.2 | no | 68.5 | 43.5 | 50.3 | 66.2 | 0.1 | no | 68.4 | 43.4 |
| 69N1 2 | 69N1 | 2 | N1 | 66.2 | 68.4 | 50.2 | 66.3 | 0.1 | no | 68.5 | 43.5 | 52.5 | 66.4 | 0.2 | no | 68.6 | 43.6 | 50.9 | 66.3 | 0.1 | no | 68.5 | 43.5 |
| 69N1 3 | 69N1 | 3 | N1 | 66.3 | 68.5 | 50.5 | 66.4 | 0.1 | no | 68.6 | 43.6 | 52.8 | 66.5 | 0.2 | no | 68.7 | 43.7 | 51.5 | 66.4 | 0.1 | no | 68.6 | 43.6 |
| 69N1 4 | 69N1 | 4 | N1 | 66.4 | 68.6 | 50.9 | 66.5 | 0.1 | no | 68.7 | 43.7 | 53 | 66.6 | 0.2 | no | 68.8 | 43.8 | 52 | 66.6 | 0.2 | no | 68.8 | 43.8 |
| 69N1 5 | 69N1 | 5 | N1 | 66.6 | 68.8 | 51.5 | 66.7 | 0.1 | no | 68.9 | 43.9 | 53.2 | 66.8 | 0.2 | no | 69 | 44 | 52.4 | 66.8 | 0.2 | no | 69 | 44 |
| 69N1 6 | 69N1 | 6 | N1 | 66.6 | 68.8 | 51.6 | 66.7 | 0.1 | no | 68.9 | 43.9 | 53.4 | 66.8 | 0.2 | no | 69 | 44 | 52.8 | 66.8 | 0.2 | no | 69 | 44 |
| 69N1 7 | 69N1 | 7 | N1 | 66.4 | 68.6 | 51.8 | 66.5 | 0.1 | no | 68.7 | 43.7 | 53.5 | 66.6 | 0.2 | no | 68.8 | 43.8 | 53.1 | 66.6 | 0.2 | no | 68.8 | 43.8 |
| 69N1 8 | 69N1 | 8 | N1 | 66.2 | 68.4 | 51.8 | 66.4 | 0.2 | no | 68.6 | 43.6 | 53.6 | 66.4 | 0.2 | no | 68.6 | 43.6 | 53.2 | 66.4 | 0.2 | no | 68.6 | 43.6 |
| 69N1 9 | 69N1 | 9 | N1 | 66 | 68.2 | 51.8 | 66.2 | 0.2 | no | 68.4 | 43.4 | 53.7 | 66.2 | 0.2 | no | 68.4 | 43.4 | 53.2 | 66.2 | 0.2 | no | 68.4 | 43.4 |
| 69N1 10 | 69N1 | 10 | N1 | 65.9 | 68.1 | 51.8 | 66.1 | 0.2 | no | 68.3 | 43.3 | 53.7 | 66.2 | 0.3 | no | 68.4 | 43.4 | 53.3 | 66.1 | 0.2 | no | 68.3 | 43.3 |

Construction Noise Results

East Harlem Rezoning

| CadnaA Receptor Site | ID | Floor | Façade | Existing | | Demolition, Excavation and Foundation | | | | | | Superstructure and Exteriors | | | | | | Interior Fit Out | | | | | |
|---|---|---|---|---|---|---|---|---|---|---|---|---|---|---|---|---|---|---|---|---|---|---|---|
| | | | | | | Leq | | | | L10 | | Leq | | | | L10 | | Leq | | | | L10 | |
| | | | | Leq(1) | L10 | Const | Total | Change | Exceed? | total | interior | Const | Total | Change | Exceed? | total | interior | Const | Total | Change | Exceed? | total | interior |
| 69N1 11 | 69N1 | 11 | N1 | 65.8 | 68 | 52.8 | 66 | 0.2 | no | 68.2 | 43.2 | 54.3 | 66.1 | 0.3 | no | 68.3 | 43.3 | 53.5 | 66 | 0.2 | no | 68.2 | 43.2 |
| 69Wint 1 | 68S | 1 | Wint | 61.8515 | 64.0515 | 49.1 | 62.1 | 0.2485 | no | 64.3 | 39.3 | 51 | 62.2 | 0.3485 | no | 64.4 | 39.4 | 44.9 | 61.9 | 0.0485 | no | 64.1 | 39.1 |
| 69Wint 2 | 68S | 2 | Wint | 61.8515 | 64.0515 | 49.1 | 62.1 | 0.2485 | no | 64.3 | 39.3 | 51 | 62.2 | 0.3485 | no | 64.4 | 39.4 | 45 | 61.9 | 0.0485 | no | 64.1 | 39.1 |
| 69Wint 3 | 68S | 3 | Wint | 61.8515 | 64.0515 | 49.3 | 62.1 | 0.2485 | no | 64.3 | 39.3 | 51.1 | 62.2 | 0.3485 | no | 64.4 | 39.4 | 45 | 61.9 | 0.0485 | no | 64.1 | 39.1 |
| 69Wint 4 | 68S | 4 | Wint | 61.8515 | 64.0515 | 50.1 | 62.1 | 0.2485 | no | 64.3 | 39.3 | 51.1 | 62.2 | 0.3485 | no | 64.4 | 39.4 | 45.1 | 61.9 | 0.0485 | no | 64.1 | 39.1 |
| 69Wint 5 | 68S | 5 | Wint | 61.8515 | 64.0515 | 50.1 | 62.1 | 0.2485 | no | 64.3 | 39.3 | 51 | 62.2 | 0.3485 | no | 64.4 | 39.4 | 45.2 | 61.9 | 0.0485 | no | 64.1 | 39.1 |
| 69Wint 6 | 68S | 6 | Wint | 61.8515 | 64.0515 | 50.2 | 62.1 | 0.2485 | no | 64.3 | 39.3 | 51 | 62.2 | 0.3485 | no | 64.4 | 39.4 | 45.3 | 61.9 | 0.0485 | no | 64.1 | 39.1 |
| 69Wint 7 | 68S | 7 | Wint | 61.8515 | 64.0515 | 50.2 | 62.1 | 0.2485 | no | 64.3 | 39.3 | 51 | 62.2 | 0.3485 | no | 64.4 | 39.4 | 45.3 | 61.9 | 0.0485 | no | 64.1 | 39.1 |
| 69Wint 8 | 68S | 8 | Wint | 61.8515 | 64.0515 | 50.2 | 62.1 | 0.2485 | no | 64.3 | 39.3 | 50.9 | 62.2 | 0.3485 | no | 64.4 | 39.4 | 45.4 | 61.9 | 0.0485 | no | 64.1 | 39.1 |
| 69Wint 9 | 68S | 9 | Wint | 61.8515 | 64.0515 | 50.1 | 62.1 | 0.2485 | no | 64.3 | 39.3 | 50.9 | 62.2 | 0.3485 | no | 64.4 | 39.4 | 45.6 | 62 | 0.1485 | no | 64.2 | 39.2 |
| 69Wint 10 | 68S | 10 | Wint | 61.8515 | 64.0515 | 50 | 62.1 | 0.2485 | no | 64.3 | 39.3 | 50.9 | 62.2 | 0.3485 | no | 64.4 | 39.4 | 46.9 | 62 | 0.1485 | no | 64.2 | 39.2 |
| 69Wint 11 | 68S | 11 | Wint | 61.8515 | 64.0515 | 50.4 | 62.2 | 0.3485 | no | 64.4 | 39.4 | 51.7 | 62.3 | 0.4485 | no | 64.5 | 39.5 | 49.3 | 62.1 | 0.2485 | no | 64.3 | 39.3 |
| 69Nint 1 | 69Nint | 1 | Nint | 61.8515 | 64.0515 | 48.8 | 62.1 | 0.2485 | no | 64.3 | 39.3 | 56.7 | 63 | 1.1485 | no | 65.2 | 40.2 | 45.2 | 61.9 | 0.0485 | no | 64.1 | 39.1 |
| 69Nint 2 | 69Nint | 2 | Nint | 61.8515 | 64.0515 | 48.8 | 62.1 | 0.2485 | no | 64.3 | 39.3 | 56.3 | 62.9 | 1.0485 | no | 65.1 | 40.1 | 45.3 | 61.9 | 0.0485 | no | 64.1 | 39.1 |
| 69Nint 3 | 69Nint | 3 | Nint | 61.8515 | 64.0515 | 49.1 | 62.1 | 0.2485 | no | 64.3 | 39.3 | 57.4 | 63.2 | 1.3485 | no | 65.4 | 40.4 | 45.5 | 62 | 0.1485 | no | 64.2 | 39.2 |
| 69Nint 4 | 69Nint | 4 | Nint | 61.8515 | 64.0515 | 49.1 | 62.1 | 0.2485 | no | 64.3 | 39.3 | 57.4 | 63.2 | 1.3485 | no | 65.4 | 40.4 | 45.7 | 62 | 0.1485 | no | 64.2 | 39.2 |
| 69Nint 5 | 69Nint | 5 | Nint | 61.8515 | 64.0515 | 49.4 | 62.1 | 0.2485 | no | 64.3 | 39.3 | 57.4 | 63.2 | 1.3485 | no | 65.4 | 40.4 | 46 | 62 | 0.1485 | no | 64.2 | 39.2 |
| 69Nint 6 | 69Nint | 6 | Nint | 61.8515 | 64.0515 | 49.5 | 62.1 | 0.2485 | no | 64.3 | 39.3 | 57.4 | 63.2 | 1.3485 | no | 65.4 | 40.4 | 46.2 | 62 | 0.1485 | no | 64.2 | 39.2 |
| 69Nint 7 | 69Nint | 7 | Nint | 61.8515 | 64.0515 | 49.5 | 62.1 | 0.2485 | no | 64.3 | 39.3 | 56.2 | 62.9 | 1.0485 | no | 65.1 | 40.1 | 46.3 | 62 | 0.1485 | no | 64.2 | 39.2 |
| 69Nint 8 | 69Nint | 8 | Nint | 61.8515 | 64.0515 | 49.5 | 62.1 | 0.2485 | no | 64.3 | 39.3 | 56.2 | 62.9 | 1.0485 | no | 65.1 | 40.1 | 46.4 | 62 | 0.1485 | no | 64.2 | 39.2 |
| 69Nint 9 | 69Nint | 9 | Nint | 61.8515 | 64.0515 | 49.4 | 62.1 | 0.2485 | no | 64.3 | 39.3 | 56.2 | 62.9 | 1.0485 | no | 65.1 | 40.1 | 46.8 | 62 | 0.1485 | no | 64.2 | 39.2 |
| 69Nint 10 | 69Nint | 10 | Nint | 61.8515 | 64.0515 | 49.5 | 62.1 | 0.2485 | no | 64.3 | 39.3 | 56.2 | 62.9 | 1.0485 | no | 65.1 | 40.1 | 47.3 | 62 | 0.1485 | no | 64.2 | 39.2 |
| 69Nint 11 | 69Nint | 11 | Nint | 61.8515 | 64.0515 | 50.2 | 62.1 | 0.2485 | no | 64.3 | 39.3 | 56.3 | 62.9 | 1.0485 | no | 65.1 | 40.1 | 49 | 62.1 | 0.2485 | no | 64.3 | 39.3 |
| 69Eint 1 | 68S | 1 | Eint | 62 | 64.2 | 48.5 | 62.2 | 0.2 | no | 64.4 | 39.4 | 62.3 | 65.2 | 3.2 | yes | 67.4 | 42.4 | 46.2 | 62.1 | 0.1 | no | 64.3 | 39.3 |
| 69Eint 2 | 68S | 2 | Eint | 62.1 | 64.3 | 48.6 | 62.3 | 0.2 | no | 64.5 | 39.5 | 61.6 | 64.9 | 2.8 | no | 67.1 | 42.1 | 46.5 | 62.2 | 0.1 | no | 64.4 | 39.4 |
| 69Eint 3 | 68S | 3 | Eint | 62.2 | 64.4 | 48.7 | 62.4 | 0.2 | no | 64.6 | 39.6 | 61 | 64.7 | 2.5 | no | 66.9 | 41.9 | 47 | 62.3 | 0.1 | no | 64.5 | 39.5 |
| 69Eint 4 | 68S | 4 | Eint | 62.4 | 64.6 | 49.6 | 62.6 | 0.2 | no | 64.8 | 39.8 | 62.5 | 65.5 | 3.1 | yes | 67.7 | 42.7 | 47.9 | 62.6 | 0.2 | no | 64.8 | 39.8 |
| 69Eint 5 | 68S | 5 | Eint | 62.6 | 64.8 | 49.7 | 62.8 | 0.2 | no | 65 | 40 | 62.9 | 65.8 | 3.2 | yes | 68 | 43 | 48.8 | 62.8 | 0.2 | no | 65 | 40 |
| 69Eint 6 | 68S | 6 | Eint | 62.8 | 65 | 50 | 63 | 0.2 | no | 65.2 | 40.2 | 62.8 | 65.8 | 3 | yes | 68 | 43 | 50.3 | 63 | 0.2 | no | 65.2 | 40.2 |
| 69Eint 7 | 68S | 7 | Eint | 62.8 | 65 | 51.1 | 63.1 | 0.3 | no | 65.3 | 40.3 | 62.5 | 65.7 | 2.9 | yes | 67.9 | 42.9 | 52.9 | 63.2 | 0.4 | no | 65.4 | 40.4 |
| 69Eint 8 | 68S | 8 | Eint | 62.8 | 65 | 51.3 | 63.1 | 0.3 | no | 65.3 | 40.3 | 61.8 | 65.3 | 2.5 | no | 67.5 | 42.5 | 52.9 | 63.2 | 0.4 | no | 65.4 | 40.4 |
| 69Eint 9 | 68S | 9 | Eint | 62.8 | 65 | 51.6 | 63.1 | 0.3 | no | 65.3 | 40.3 | 62 | 65.4 | 2.6 | no | 67.6 | 42.6 | 53.5 | 63.3 | 0.5 | no | 65.5 | 40.5 |
| 69Eint 10 | 68S | 10 | Eint | 62.8 | 65 | 52.2 | 63.2 | 0.4 | no | 65.4 | 40.4 | 66.1 | 67.8 | 5 | yes | 70 | 45 | 53.7 | 63.3 | 0.5 | no | 65.5 | 40.5 |
| 69Eint 11 | 68S | 11 | Eint | 62.8 | 65 | 53.1 | 63.2 | 0.4 | no | 65.4 | 40.4 | 65.8 | 67.6 | 4.8 | yes | 69.8 | 44.8 | 53.9 | 63.3 | 0.5 | no | 65.5 | 40.5 |
| 69N2 1 | 69N2 | 1 | N2 | 63.1 | 65.3 | 47.2 | 63.2 | 0.1 | no | 65.4 | 40.4 | 59.9 | 64.8 | 1.7 | no | 67 | 42 | 46.6 | 63.2 | 0.1 | no | 65.4 | 40.4 |
| 69N2 2 | 69N2 | 2 | N2 | 63.5 | 65.7 | 47.3 | 63.6 | 0.1 | no | 65.8 | 40.8 | 59.1 | 64.8 | 1.3 | no | 67 | 42 | 47.1 | 63.6 | 0.1 | no | 65.8 | 40.8 |
| 69N2 3 | 69N2 | 3 | N2 | 63.7 | 65.9 | 47.4 | 63.8 | 0.1 | no | 66 | 41 | 58.6 | 64.9 | 1.2 | no | 67.1 | 42.1 | 47.4 | 63.8 | 0.1 | no | 66 | 41 |
| 69N2 4 | 69N2 | 4 | N2 | 63.9 | 66.1 | 47.7 | 64 | 0.1 | no | 66.2 | 41.2 | 58.6 | 65 | 1.1 | no | 67.2 | 42.2 | 47.8 | 64 | 0.1 | no | 66.2 | 41.2 |
| 69N2 5 | 69N2 | 5 | N2 | 64 | 66.2 | 48.4 | 64.1 | 0.1 | no | 66.3 | 41.3 | 58.7 | 65.1 | 1.1 | no | 67.3 | 42.3 | 48.1 | 64.1 | 0.1 | no | 66.3 | 41.3 |
| 69N2 6 | 69N2 | 6 | N2 | 64.1 | 66.3 | 48.6 | 64.2 | 0.1 | no | 66.4 | 41.4 | 58.7 | 65.2 | 1.1 | no | 67.4 | 42.4 | 48.5 | 64.2 | 0.1 | no | 66.4 | 41.4 |
| 69N2 7 | 69N2 | 7 | N2 | 64.1 | 66.3 | 49.2 | 64.2 | 0.1 | no | 66.4 | 41.4 | 58.7 | 65.2 | 1.1 | no | 67.4 | 42.4 | 48.8 | 64.2 | 0.1 | no | 66.4 | 41.4 |
| 69N2 8 | 69N2 | 8 | N2 | 64 | 66.2 | 49.3 | 64.1 | 0.1 | no | 66.3 | 41.3 | 58.8 | 65.1 | 1.1 | no | 67.3 | 42.3 | 49 | 64.1 | 0.1 | no | 66.3 | 41.3 |
| 69N2 9 | 69N2 | 9 | N2 | 63.9 | 66.1 | 49.5 | 64.1 | 0.2 | no | 66.3 | 41.3 | 54.8 | 64.4 | 0.5 | no | 66.6 | 41.6 | 49.4 | 64.1 | 0.2 | no | 66.3 | 41.3 |
| 69N2 10 | 69N2 | 10 | N2 | 63.8 | 66 | 49.5 | 64 | 0.2 | no | 66.2 | 41.2 | 54.8 | 64.3 | 0.5 | no | 66.5 | 41.5 | 49.6 | 64 | 0.2 | no | 66.2 | 41.2 |
| 69N2 11 | 69N2 | 11 | N2 | 63.7 | 65.9 | 49.6 | 63.9 | 0.2 | no | 66.1 | 41.1 | 54.9 | 64.2 | 0.5 | no | 66.4 | 41.4 | 50 | 63.9 | 0.2 | no | 66.1 | 41.1 |
| 69E 1 | 69E | 1 | E | 62.5 | 64.7 | 48.6 | 62.7 | 0.2 | no | 64.9 | 39.9 | 56.8 | 63.5 | 1 | no | 65.7 | 40.7 | 48.8 | 62.7 | 0.2 | no | 64.9 | 39.9 |
| 69E 2 | 69E | 2 | E | 63.3 | 65.5 | 49 | 63.5 | 0.2 | no | 65.7 | 40.7 | 56.3 | 64.1 | 0.8 | no | 66.3 | 41.3 | 49.6 | 63.5 | 0.2 | no | 65.7 | 40.7 |

Construction Noise Results

East Harlem Rezoning

| CadnaA Receptor Site | ID | Floor | Façade | Existing | | Demolition, Excavation and Foundation | | | | | | Superstructure and Exteriors | | | | | | Interior Fit Out | | | | | |
|---|---|---|---|---|---|---|---|---|---|---|---|---|---|---|---|---|---|---|---|---|---|---|---|
| | | | | | | Leq | | | | L10 | | Leq | | | | L10 | | Leq | | | | L10 | |
| | | | | Leq(1) | L10 | Const | Total | Change | Exceed? | total | interior | Const | Total | Change | Exceed? | total | interior | Const | Total | Change | Exceed? | total | interior |
| 69E 3 | 69E | 3 | E | 63.4 | 65.6 | 49.6 | 63.6 | 0.2 | no | 65.8 | 40.8 | 58.4 | 64.6 | 1.2 | no | 66.8 | 41.8 | 50.6 | 63.6 | 0.2 | no | 65.8 | 40.8 |
| 69E 4 | 69E | 4 | E | 63.4 | 65.6 | 50.2 | 63.6 | 0.2 | no | 65.8 | 40.8 | 55.8 | 64.1 | 0.7 | no | 66.3 | 41.3 | 50.9 | 63.6 | 0.2 | no | 65.8 | 40.8 |
| 69E 5 | 69E | 5 | E | 63.2 | 65.4 | 50.8 | 63.4 | 0.2 | no | 65.6 | 40.6 | 52 | 63.5 | 0.3 | no | 65.7 | 40.7 | 51.1 | 63.5 | 0.3 | no | 65.7 | 40.7 |
| 69E 6 | 69E | 6 | E | 63 | 65.2 | 51.9 | 63.3 | 0.3 | no | 65.5 | 40.5 | 52 | 63.3 | 0.3 | no | 65.5 | 40.5 | 51.3 | 63.3 | 0.3 | no | 65.5 | 40.5 |
| 69E 7 | 69E | 7 | E | 62.6 | 64.8 | 49.4 | 62.8 | 0.2 | no | 65 | 40 | 51.3 | 62.9 | 0.3 | no | 65.1 | 40.1 | 51.3 | 62.9 | 0.3 | no | 65.1 | 40.1 |
| 69E 8 | 69E | 8 | E | 62.4 | 64.6 | 49.5 | 62.6 | 0.2 | no | 64.8 | 39.8 | 51.3 | 62.7 | 0.3 | no | 64.9 | 39.9 | 51.3 | 62.7 | 0.3 | no | 64.9 | 39.9 |
| 69E 9 | 69E | 9 | E | 62.1 | 64.3 | 49.4 | 62.3 | 0.2 | no | 64.5 | 39.5 | 51.2 | 62.4 | 0.3 | no | 64.6 | 39.6 | 51.3 | 62.4 | 0.3 | no | 64.6 | 39.6 |
| 69E 10 | 69E | 10 | E | 61.8515 | 64.0515 | 49.3 | 62.1 | 0.2485 | no | 64.3 | 39.3 | 51 | 62.2 | 0.3485 | no | 64.4 | 39.4 | 50.8 | 62.2 | 0.3485 | no | 64.4 | 39.4 |
| 69E 11 | 69E | 11 | E | 61.8515 | 64.0515 | 49.3 | 62.1 | 0.2485 | no | 64.3 | 39.3 | 51 | 62.2 | 0.3485 | no | 64.4 | 39.4 | 50.7 | 62.2 | 0.3485 | no | 64.4 | 39.4 |
| 69S 1 | 69S | 1 | S | 62 | 64.2 | 60.8 | 64.5 | 2.5 | no | 66.7 | 41.7 | 74.3 | 74.5 | 12.5 | yes | 76.7 | 51.7 | 60.8 | 64.5 | 2.5 | no | 66.7 | 41.7 |
| 69S 2 | 69S | 2 | S | 62.7 | 64.9 | 62.2 | 65.5 | 2.8 | no | 67.7 | 42.7 | 74.6 | 74.9 | 12.2 | yes | 77.1 | 52.1 | 61.1 | 65 | 2.3 | no | 67.2 | 42.2 |
| 69S 3 | 69S | 3 | S | 63 | 65.2 | 63.4 | 66.2 | 3.2 | yes | 68.4 | 43.4 | 74.7 | 75 | 12 | yes | 77.2 | 52.2 | 61.3 | 65.2 | 2.2 | no | 67.4 | 42.4 |
| 69S 4 | 69S | 4 | S | 63.3 | 65.5 | 65.5 | 67.5 | 4.2 | yes | 69.7 | 44.7 | 74.8 | 75.1 | 11.8 | yes | 77.3 | 52.3 | 61.3 | 65.4 | 2.1 | no | 67.6 | 42.6 |
| 69S 5 | 69S | 5 | S | 63.6 | 65.8 | 68.8 | 69.9 | 6.3 | yes | 72.1 | 47.1 | 75 | 75.3 | 11.7 | yes | 77.5 | 52.5 | 61.2 | 65.6 | 2 | no | 67.8 | 42.8 |
| 69S 6 | 69S | 6 | S | 63.7 | 65.9 | 69.8 | 70.8 | 7.1 | yes | 73 | 48 | 75 | 75.3 | 11.6 | yes | 77.5 | 52.5 | 61 | 65.6 | 1.9 | no | 67.8 | 42.8 |
| 69S 7 | 69S | 7 | S | 63.7 | 65.9 | 70.4 | 71.2 | 7.5 | yes | 73.4 | 48.4 | 75.1 | 75.4 | 11.7 | yes | 77.6 | 52.6 | 61 | 65.6 | 1.9 | no | 67.8 | 42.8 |
| 69S 8 | 69S | 8 | S | 63.8 | 66 | 70.4 | 71.3 | 7.5 | yes | 73.5 | 48.5 | 75.2 | 75.5 | 11.7 | yes | 77.7 | 52.7 | 60.9 | 65.6 | 1.8 | no | 67.8 | 42.8 |
| 69S 9 | 69S | 9 | S | 63.9 | 66.1 | 70.5 | 71.4 | 7.5 | yes | 73.6 | 48.6 | 75.4 | 75.7 | 11.8 | yes | 77.9 | 52.9 | 60.8 | 65.6 | 1.7 | no | 67.8 | 42.8 |
| 69S 10 | 69S | 10 | S | 63.9 | 66.1 | 70.6 | 71.4 | 7.5 | yes | 73.6 | 48.6 | 75.6 | 75.9 | 12 | yes | 78.1 | 53.1 | 60.8 | 65.6 | 1.7 | no | 67.8 | 42.8 |
| 69S 11 | 69S | 11 | S | 63.9 | 66.1 | 70.3 | 71.2 | 7.3 | yes | 73.4 | 48.4 | 75 | 75.3 | 11.4 | yes | 77.5 | 52.5 | 60.7 | 65.6 | 1.7 | no | 67.8 | 42.8 |
| 69W 1 | 69W | 1 | W | 66.1 | 68.3 | 58.1 | 66.7 | 0.6 | no | 68.9 | 43.9 | 73.1 | 73.9 | 7.8 | yes | 76.1 | 51.1 | 56.5 | 66.6 | 0.5 | no | 68.8 | 43.8 |
| 69W 2 | 69W | 2 | W | 66.5 | 68.7 | 60.5 | 67.5 | 1 | no | 69.7 | 44.7 | 73.2 | 74 | 7.5 | yes | 76.2 | 51.2 | 57 | 67 | 0.5 | no | 69.2 | 44.2 |
| 69W 3 | 69W | 3 | W | 66.9 | 69.1 | 61.8 | 68.1 | 1.2 | no | 70.3 | 45.3 | 73.5 | 74.4 | 7.5 | yes | 76.6 | 51.6 | 57.6 | 67.4 | 0.5 | no | 69.6 | 44.6 |
| 69W 4 | 69W | 4 | W | 67.2 | 69.4 | 64.6 | 69.1 | 1.9 | no | 71.3 | 46.3 | 73.5 | 74.4 | 7.2 | yes | 76.6 | 51.6 | 58 | 67.7 | 0.5 | no | 69.9 | 44.9 |
| 69W 5 | 69W | 5 | W | 67.5 | 69.7 | 66.2 | 69.9 | 2.4 | no | 72.1 | 47.1 | 74 | 74.9 | 7.4 | yes | 77.1 | 52.1 | 58.4 | 68 | 0.5 | no | 70.2 | 45.2 |
| 69W 6 | 69W | 6 | W | 67.7 | 69.9 | 68.3 | 71 | 3.3 | yes | 73.2 | 48.2 | 74.6 | 75.4 | 7.7 | yes | 77.6 | 52.6 | 58.7 | 68.2 | 0.5 | no | 70.4 | 45.4 |
| 69W 7 | 69W | 7 | W | 67.8 | 70 | 69 | 71.5 | 3.7 | yes | 73.7 | 48.7 | 74.6 | 75.4 | 7.6 | yes | 77.6 | 52.6 | 58.9 | 68.3 | 0.5 | no | 70.5 | 45.5 |
| 69W 8 | 69W | 8 | W | 68.1 | 70.3 | 69.6 | 71.9 | 3.8 | yes | 74.1 | 49.1 | 74.5 | 75.4 | 7.3 | yes | 77.6 | 52.6 | 59.3 | 68.6 | 0.5 | no | 70.8 | 45.8 |
| 69W 9 | 69W | 9 | W | 68.2 | 70.4 | 70.2 | 72.3 | 4.1 | yes | 74.5 | 49.5 | 74.4 | 75.3 | 7.1 | yes | 77.5 | 52.5 | 59.5 | 68.7 | 0.5 | no | 70.9 | 45.9 |
| 69W 10 | 69W | 10 | W | 68 | 70.2 | 71.1 | 72.8 | 4.8 | yes | 75 | 50 | 74.4 | 75.3 | 7.3 | yes | 77.5 | 52.5 | 59.5 | 68.6 | 0.6 | no | 70.8 | 45.8 |
| 69W 11 | 69W | 11 | W | 67.9 | 70.1 | 72.1 | 73.5 | 5.6 | yes | 75.7 | 50.7 | 74.4 | 75.3 | 7.4 | yes | 77.5 | 52.5 | 59.5 | 68.5 | 0.6 | no | 70.7 | 45.7 |
| 70N 1 | 70N | 1 | N | 61.8515 | 64.0515 | 46.1 | 62 | 0.1485 | no | 64.2 | 39.2 | 56.6 | 63 | 1.1485 | no | 65.2 | 40.2 | 44.2 | 61.9 | 0.0485 | no | 64.1 | 39.1 |
| 70N 2 | 70N | 2 | N | 61.8515 | 64.0515 | 46 | 62 | 0.1485 | no | 64.2 | 39.2 | 56 | 62.9 | 1.0485 | no | 65.1 | 40.1 | 44.5 | 61.9 | 0.0485 | no | 64.1 | 39.1 |
| 70N 3 | 70N | 3 | N | 62.1 | 64.3 | 46.2 | 62.2 | 0.1 | no | 64.4 | 39.4 | 55.4 | 62.9 | 0.8 | no | 65.1 | 40.1 | 45 | 62.2 | 0.1 | no | 64.4 | 39.4 |
| 70N 4 | 70N | 4 | N | 62.4 | 64.6 | 46.3 | 62.5 | 0.1 | no | 64.7 | 39.7 | 55.2 | 63.2 | 0.8 | no | 65.4 | 40.4 | 45.4 | 62.5 | 0.1 | no | 64.7 | 39.7 |
| 70N 5 | 70N | 5 | N | 62.6 | 64.8 | 46.5 | 62.7 | 0.1 | no | 64.9 | 39.9 | 53.7 | 63.1 | 0.5 | no | 65.3 | 40.3 | 46 | 62.7 | 0.1 | no | 64.9 | 39.9 |
| 70N 6 | 70N | 6 | N | 62.8 | 65 | 46.7 | 62.9 | 0.1 | no | 65.1 | 40.1 | 53.8 | 63.3 | 0.5 | no | 65.5 | 40.5 | 46.6 | 62.9 | 0.1 | no | 65.1 | 40.1 |
| 70N 7 | 70N | 7 | N | 62.9 | 65.1 | 47.2 | 63 | 0.1 | no | 65.2 | 40.2 | 53.5 | 63.4 | 0.5 | no | 65.6 | 40.6 | 47 | 63 | 0.1 | no | 65.2 | 40.2 |
| 70N 8 | 70N | 8 | N | 63.1 | 65.3 | 47.8 | 63.2 | 0.1 | no | 65.4 | 40.4 | 53.6 | 63.6 | 0.5 | no | 65.8 | 40.8 | 47.8 | 63.2 | 0.1 | no | 65.4 | 40.4 |
| 70N 9 | 70N | 9 | N | 63.1 | 65.3 | 48.1 | 63.2 | 0.1 | no | 65.4 | 40.4 | 48.6 | 63.3 | 0.2 | no | 65.5 | 40.5 | 48.4 | 63.2 | 0.1 | no | 65.4 | 40.4 |
| 70N 10 | 70N | 10 | N | 63.2 | 65.4 | 48.3 | 63.3 | 0.1 | no | 65.5 | 40.5 | 48.9 | 63.4 | 0.2 | no | 65.6 | 40.6 | 49 | 63.4 | 0.2 | no | 65.6 | 40.6 |
| 70N 11 | 70N | 11 | N | 62.7 | 64.9 | 46.8 | 62.8 | 0.1 | no | 65 | 40 | 48.9 | 62.9 | 0.2 | no | 65.1 | 40.1 | 49.4 | 62.9 | 0.2 | no | 65.1 | 40.1 |
| 70N 12 | 70N | 12 | N | 62.1 | 64.3 | 46.8 | 62.2 | 0.1 | no | 64.4 | 39.4 | 49.1 | 62.3 | 0.2 | no | 64.5 | 39.5 | 49.2 | 62.3 | 0.2 | no | 64.5 | 39.5 |
| 70E 1 | 70E | 1 | E | 62 | 64.2 | 43.9 | 62.1 | 0.1 | no | 64.3 | 39.3 | 45.3 | 62.1 | 0.1 | no | 64.3 | 39.3 | 41.3 | 62 | 0 | no | 64.2 | 39.2 |
| 70E 2 | 70E | 2 | E | 62.8 | 65 | 43.9 | 62.9 | 0.1 | no | 65.1 | 40.1 | 45.2 | 62.9 | 0.1 | no | 65.1 | 40.1 | 41.4 | 62.8 | 0 | no | 65 | 40 |
| 70E 3 | 70E | 3 | E | 62.9 | 65.1 | 44.3 | 63 | 0.1 | no | 65.2 | 40.2 | 45.3 | 63 | 0.1 | no | 65.2 | 40.2 | 41.6 | 62.9 | 0 | no | 65.1 | 40.1 |
| 70E 4 | 70E | 4 | E | 62.8 | 65 | 44.5 | 62.9 | 0.1 | no | 65.1 | 40.1 | 45.3 | 62.9 | 0.1 | no | 65.1 | 40.1 | 41.7 | 62.8 | 0 | no | 65 | 40 |

Construction Noise Results

East Harlem Rezoning

| CadnaA Receptor Site | ID | Floor | Façade | Existing | | Demolition, Excavation and Foundation | | | | | | Superstructure and Exteriors | | | | | | Interior Fit Out | | | | | |
|---|---|---|---|---|---|---|---|---|---|---|---|---|---|---|---|---|---|---|---|---|---|---|---|
| | | | | | | Leq | | | | L10 | | Leq | | | | L10 | | Leq | | | | L10 | |
| | | | | Leq(1) | L10 | Const | Total | Change | Exceed? | total | interior | Const | Total | Change | Exceed? | total | interior | Const | Total | Change | Exceed? | total | interior |
| 70E 5 | 70E | 5 | E | 62.6 | 64.8 | 44.4 | 62.7 | 0.1 | no | 64.9 | 39.9 | 45.4 | 62.7 | 0.1 | no | 64.9 | 39.9 | 41.9 | 62.6 | 0 | no | 64.8 | 39.8 |
| 70E 6 | 70E | 6 | E | 62 | 64.2 | 44.7 | 62.1 | 0.1 | no | 64.3 | 39.3 | 45.4 | 62.1 | 0.1 | no | 64.3 | 39.3 | 42.1 | 62 | 0 | no | 64.2 | 39.2 |
| 70E 7 | 70E | 7 | E | 61.8515 | 64.0515 | 45.5 | 62 | 0.1485 | no | 64.2 | 39.2 | 45.4 | 61.9 | 0.0485 | no | 64.1 | 39.1 | 42 | 61.9 | 0.0485 | no | 64.1 | 39.1 |
| 70E 8 | 70E | 8 | E | 61.8515 | 64.0515 | 45.6 | 62 | 0.1485 | no | 64.2 | 39.2 | 45.4 | 61.9 | 0.0485 | no | 64.1 | 39.1 | 42.2 | 61.9 | 0.0485 | no | 64.1 | 39.1 |
| 70E 9 | 70E | 9 | E | 61.8515 | 64.0515 | 45.6 | 62 | 0.1485 | no | 64.2 | 39.2 | 45.5 | 62 | 0.1485 | no | 64.2 | 39.2 | 42.4 | 61.9 | 0.0485 | no | 64.1 | 39.1 |
| 70E 10 | 70E | 10 | E | 61.8515 | 64.0515 | 45.5 | 62 | 0.1485 | no | 64.2 | 39.2 | 45.5 | 62 | 0.1485 | no | 64.2 | 39.2 | 42.6 | 61.9 | 0.0485 | no | 64.1 | 39.1 |
| 70E 11 | 70E | 11 | E | 61.8515 | 64.0515 | 45.7 | 62 | 0.1485 | no | 64.2 | 39.2 | 45.6 | 62 | 0.1485 | no | 64.2 | 39.2 | 42.9 | 61.9 | 0.0485 | no | 64.1 | 39.1 |
| 70E 12 | 70E | 12 | E | 61.8515 | 64.0515 | 46.4 | 62 | 0.1485 | no | 64.2 | 39.2 | 46.3 | 62 | 0.1485 | no | 64.2 | 39.2 | 43.8 | 61.9 | 0.0485 | no | 64.1 | 39.1 |
| 70S 1 | 70S | 1 | S | 62.2 | 64.4 | 50.7 | 62.5 | 0.3 | no | 64.7 | 39.7 | 60.3 | 64.4 | 2.2 | no | 66.6 | 41.6 | 50.8 | 62.5 | 0.3 | no | 64.7 | 39.7 |
| 70S 2 | 70S | 2 | S | 62.8 | 65 | 51.4 | 63.1 | 0.3 | no | 65.3 | 40.3 | 60.5 | 64.8 | 2 | no | 67 | 42 | 51 | 63.1 | 0.3 | no | 65.3 | 40.3 |
| 70S 3 | 70S | 3 | S | 63 | 65.2 | 52.8 | 63.4 | 0.4 | no | 65.6 | 40.6 | 60.3 | 64.9 | 1.9 | no | 67.1 | 42.1 | 51.2 | 63.3 | 0.3 | no | 65.5 | 40.5 |
| 70S 4 | 70S | 4 | S | 63.1 | 65.3 | 54.5 | 63.7 | 0.6 | no | 65.9 | 40.9 | 61.9 | 65.6 | 2.5 | no | 67.8 | 42.8 | 51.4 | 63.4 | 0.3 | no | 65.6 | 40.6 |
| 70S 5 | 70S | 5 | S | 63.3 | 65.5 | 55.9 | 64 | 0.7 | no | 66.2 | 41.2 | 61.1 | 65.3 | 2 | no | 67.5 | 42.5 | 51.6 | 63.6 | 0.3 | no | 65.8 | 40.8 |
| 70S 6 | 70S | 6 | S | 63.3 | 65.5 | 57 | 64.2 | 0.9 | no | 66.4 | 41.4 | 63.7 | 66.5 | 3.2 | yes | 68.7 | 43.7 | 51.9 | 63.6 | 0.3 | no | 65.8 | 40.8 |
| 70S 7 | 70S | 7 | S | 63.3 | 65.5 | 57.2 | 64.3 | 1 | no | 66.5 | 41.5 | 63.7 | 66.5 | 3.2 | yes | 68.7 | 43.7 | 51.3 | 63.6 | 0.3 | no | 65.8 | 40.8 |
| 70S 8 | 70S | 8 | S | 63.2 | 65.4 | 57.3 | 64.2 | 1 | no | 66.4 | 41.4 | 63.7 | 66.5 | 3.3 | yes | 68.7 | 43.7 | 51.4 | 63.5 | 0.3 | no | 65.7 | 40.7 |
| 70S 9 | 70S | 9 | S | 63.1 | 65.3 | 55.9 | 63.9 | 0.8 | no | 66.1 | 41.1 | 63.1 | 66.1 | 3 | yes | 68.3 | 43.3 | 51.6 | 63.4 | 0.3 | no | 65.6 | 40.6 |
| 70S 10 | 70S | 10 | S | 63 | 65.2 | 54.5 | 63.6 | 0.6 | no | 65.8 | 40.8 | 63.1 | 66.1 | 3.1 | yes | 68.3 | 43.3 | 51.7 | 63.3 | 0.3 | no | 65.5 | 40.5 |
| 70S 11 | 70S | 11 | S | 62.9 | 65.1 | 57.7 | 64 | 1.1 | no | 66.2 | 41.2 | 63.7 | 66.3 | 3.4 | yes | 68.5 | 43.5 | 51.9 | 63.2 | 0.3 | no | 65.4 | 40.4 |
| 70S 12 | 70S | 12 | S | 62.9 | 65.1 | 57.7 | 64 | 1.1 | no | 66.2 | 41.2 | 63.7 | 66.3 | 3.4 | yes | 68.5 | 43.5 | 52.1 | 63.2 | 0.3 | no | 65.4 | 40.4 |
| 70Wint 1 | 70Wint | 1 | Wint | 64 | 66.2 | 51.1 | 64.2 | 0.2 | no | 66.4 | 41.4 | 58.8 | 65.1 | 1.1 | no | 67.3 | 42.3 | 49.4 | 64.1 | 0.1 | no | 66.3 | 41.3 |
| 70Wint 2 | 70Wint | 2 | Wint | 64.3 | 66.5 | 51.7 | 64.5 | 0.2 | no | 66.7 | 41.7 | 59.2 | 65.5 | 1.2 | no | 67.7 | 42.7 | 51.4 | 64.5 | 0.2 | no | 66.7 | 41.7 |
| 70Wint 3 | 70Wint | 3 | Wint | 64.4 | 66.6 | 54.1 | 64.8 | 0.4 | no | 67 | 42 | 59.2 | 65.5 | 1.1 | no | 67.7 | 42.7 | 51.6 | 64.6 | 0.2 | no | 66.8 | 41.8 |
| 70Wint 4 | 70Wint | 4 | Wint | 64.6 | 66.8 | 54.8 | 65 | 0.4 | no | 67.2 | 42.2 | 59.5 | 65.8 | 1.2 | no | 68 | 43 | 51.9 | 64.8 | 0.2 | no | 67 | 42 |
| 70Wint 5 | 70Wint | 5 | Wint | 64.8 | 67 | 56.7 | 65.4 | 0.6 | no | 67.6 | 42.6 | 59.3 | 65.9 | 1.1 | no | 68.1 | 43.1 | 52.1 | 65 | 0.2 | no | 67.2 | 42.2 |
| 70Wint 6 | 70Wint | 6 | Wint | 65 | 67.2 | 57.1 | 65.7 | 0.7 | no | 67.9 | 42.9 | 60.3 | 66.3 | 1.3 | no | 68.5 | 43.5 | 52.4 | 65.2 | 0.2 | no | 67.4 | 42.4 |
| 70Wint 7 | 70Wint | 7 | Wint | 65 | 67.2 | 57.4 | 65.7 | 0.7 | no | 67.9 | 42.9 | 62 | 66.8 | 1.8 | no | 69 | 44 | 52.6 | 65.2 | 0.2 | no | 67.4 | 42.4 |
| 70Wint 8 | 70Wint | 8 | Wint | 65 | 67.2 | 57.4 | 65.7 | 0.7 | no | 67.9 | 42.9 | 61.9 | 66.7 | 1.7 | no | 68.9 | 43.9 | 52.8 | 65.3 | 0.3 | no | 67.5 | 42.5 |
| 70Wint 9 | 70Wint | 9 | Wint | 64.9 | 67.1 | 55.9 | 65.4 | 0.5 | no | 67.6 | 42.6 | 61.1 | 66.4 | 1.5 | no | 68.6 | 43.6 | 53.1 | 65.2 | 0.3 | no | 67.4 | 42.4 |
| 70Wint 10 | 70Wint | 10 | Wint | 64.9 | 67.1 | 54.5 | 65.3 | 0.4 | no | 67.5 | 42.5 | 61.4 | 66.5 | 1.6 | no | 68.7 | 43.7 | 53.3 | 65.2 | 0.3 | no | 67.4 | 42.4 |
| 70Wint 11 | 70Wint | 11 | Wint | 64.8 | 67 | 57.7 | 65.6 | 0.8 | no | 67.8 | 42.8 | 62 | 66.6 | 1.8 | no | 68.8 | 43.8 | 53.5 | 65.1 | 0.3 | no | 67.3 | 42.3 |
| 70Wint 12 | 70Wint | 12 | Wint | 64.8 | 67 | 57.9 | 65.6 | 0.8 | no | 67.8 | 42.8 | 62.1 | 66.7 | 1.9 | no | 68.9 | 43.9 | 53.7 | 65.1 | 0.3 | no | 67.3 | 42.3 |
| 70Sint 1 | 70Sint | 1 | Sint | 64.7 | 66.9 | 53 | 65 | 0.3 | no | 67.2 | 42.2 | 62.8 | 66.9 | 2.2 | no | 69.1 | 44.1 | 49.8 | 64.8 | 0.1 | no | 67 | 42 |
| 70Sint 2 | 70Sint | 2 | Sint | 64.9 | 67.1 | 53.5 | 65.2 | 0.3 | no | 67.4 | 42.4 | 62.5 | 66.9 | 2 | no | 69.1 | 44.1 | 51.1 | 65.1 | 0.2 | no | 67.3 | 42.3 |
| 70Sint 3 | 70Sint | 3 | Sint | 65 | 67.2 | 57.5 | 65.7 | 0.7 | no | 67.9 | 42.9 | 62.9 | 67.1 | 2.1 | no | 69.3 | 44.3 | 51.9 | 65.2 | 0.2 | no | 67.4 | 42.4 |
| 70Sint 4 | 70Sint | 4 | Sint | 65.1 | 67.3 | 58.8 | 66 | 0.9 | no | 68.2 | 43.2 | 63.5 | 67.4 | 2.3 | no | 69.6 | 44.6 | 52.1 | 65.3 | 0.2 | no | 67.5 | 42.5 |
| 70Sint 5 | 70Sint | 5 | Sint | 65.3 | 67.5 | 59 | 66.2 | 0.9 | no | 68.4 | 43.4 | 62.5 | 67.1 | 1.8 | no | 69.3 | 44.3 | 52.3 | 65.5 | 0.2 | no | 67.7 | 42.7 |
| 70Sint 6 | 70Sint | 6 | Sint | 65.5 | 67.7 | 59.3 | 66.4 | 0.9 | no | 68.6 | 43.6 | 64.2 | 67.9 | 2.4 | no | 70.1 | 45.1 | 52.5 | 65.7 | 0.2 | no | 67.9 | 42.9 |
| 70Sint 7 | 70Sint | 7 | Sint | 65.5 | 67.7 | 59.5 | 66.5 | 1 | no | 68.7 | 43.7 | 64.3 | 68 | 2.5 | no | 70.2 | 45.2 | 52.8 | 65.7 | 0.2 | no | 67.9 | 42.9 |
| 70Sint 8 | 70Sint | 8 | Sint | 65.5 | 67.7 | 59.5 | 66.5 | 1 | no | 68.7 | 43.7 | 64.1 | 67.9 | 2.4 | no | 70.1 | 45.1 | 53 | 65.7 | 0.2 | no | 67.9 | 42.9 |
| 70Sint 9 | 70Sint | 9 | Sint | 65.3 | 67.5 | 58.2 | 66.1 | 0.8 | no | 68.3 | 43.3 | 63.5 | 67.5 | 2.2 | no | 69.7 | 44.7 | 53.2 | 65.6 | 0.3 | no | 67.8 | 42.8 |
| 70Sint 10 | 70Sint | 10 | Sint | 65.3 | 67.5 | 57.6 | 66 | 0.7 | no | 68.2 | 43.2 | 63.3 | 67.4 | 2.1 | no | 69.6 | 44.6 | 53.4 | 65.6 | 0.3 | no | 67.8 | 42.8 |
| 70Sint 11 | 70Sint | 11 | Sint | 65.2 | 67.4 | 58.3 | 66 | 0.8 | no | 68.2 | 43.2 | 63.5 | 67.4 | 2.2 | no | 69.6 | 44.6 | 53.6 | 65.5 | 0.3 | no | 67.7 | 42.7 |
| 70Sint 12 | 70Sint | 12 | Sint | 65.2 | 67.4 | 59.8 | 66.3 | 1.1 | no | 68.5 | 43.5 | 64.2 | 67.7 | 2.5 | no | 69.9 | 44.9 | 53.8 | 65.5 | 0.3 | no | 67.7 | 42.7 |
| 70W 1 | 70W | 1 | W | 64.3 | 66.5 | 50.5 | 64.5 | 0.2 | no | 66.7 | 41.7 | 66.9 | 68.8 | 4.5 | yes | 71 | 46 | 52.6 | 64.6 | 0.3 | no | 66.8 | 41.8 |
| 70W 2 | 70W | 2 | W | 64.9 | 67.1 | 51 | 65.1 | 0.2 | no | 67.3 | 42.3 | 66.6 | 68.8 | 3.9 | yes | 71 | 46 | 52.8 | 65.2 | 0.3 | no | 67.4 | 42.4 |
| 70W 3 | 70W | 3 | W | 65.3 | 67.5 | 51.3 | 65.5 | 0.2 | no | 67.7 | 42.7 | 66.5 | 69 | 3.7 | yes | 71.2 | 46.2 | 53.1 | 65.6 | 0.3 | no | 67.8 | 42.8 |

Construction Noise Results

East Harlem Rezoning

| CadnaA Receptor Site | ID | Floor | Façade | Existing | | Demolition, Excavation and Foundation | | | | | | Superstructure and Exteriors | | | | | | Interior Fit Out | | | | | |
|---|---|---|---|---|---|---|---|---|---|---|---|---|---|---|---|---|---|---|---|---|---|---|---|
| | | | | | | Leq | | | Exceed? | L10 | | Leq | | | Exceed? | L10 | | Leq | | | Exceed? | L10 | |
| | | | | Leq(1) | L10 | Const | Total | Change | | total | interior | Const | Total | Change | | total | interior | Const | Total | Change | | total | interior |
| 70W 4 | 70W | 4 | W | 66 | 68.2 | 52.4 | 66.2 | 0.2 | no | 68.4 | 43.4 | 67.1 | 69.6 | 3.6 | yes | 71.8 | 46.8 | 53.6 | 66.2 | 0.2 | no | 68.4 | 43.4 |
| 70W 5 | 70W | 5 | W | 66.8 | 69 | 53.2 | 67 | 0.2 | no | 69.2 | 44.2 | 68 | 70.5 | 3.7 | yes | 72.7 | 47.7 | 54.7 | 67.1 | 0.3 | no | 69.3 | 44.3 |
| 70W 6 | 70W | 6 | W | 67.6 | 69.8 | 54.1 | 67.8 | 0.2 | no | 70 | 45 | 68.6 | 71.1 | 3.5 | yes | 73.3 | 48.3 | 55.2 | 67.8 | 0.2 | no | 70 | 45 |
| 70W 7 | 70W | 7 | W | 67.8 | 70 | 56.3 | 68.1 | 0.3 | no | 70.3 | 45.3 | 68.6 | 71.2 | 3.4 | yes | 73.4 | 48.4 | 56 | 68.1 | 0.3 | no | 70.3 | 45.3 |
| 70W 8 | 70W | 8 | W | 67.7 | 69.9 | 57 | 68.1 | 0.4 | no | 70.3 | 45.3 | 68.2 | 71 | 3.3 | yes | 73.2 | 48.2 | 56.4 | 68 | 0.3 | no | 70.2 | 45.2 |
| 70W 9 | 70W | 9 | W | 67.6 | 69.8 | 57.7 | 68 | 0.4 | no | 70.2 | 45.2 | 68.2 | 70.9 | 3.3 | yes | 73.1 | 48.1 | 56.7 | 67.9 | 0.3 | no | 70.1 | 45.1 |
| 70W 10 | 70W | 10 | W | 67.4 | 69.6 | 58.6 | 67.9 | 0.5 | no | 70.1 | 45.1 | 67.6 | 70.5 | 3.1 | yes | 72.7 | 47.7 | 56.9 | 67.8 | 0.4 | no | 70 | 45 |
| 70W 11 | 70W | 11 | W | 67.1 | 69.3 | 58.3 | 67.6 | 0.5 | no | 69.8 | 44.8 | 66.9 | 70 | 2.9 | yes | 72.2 | 47.2 | 57.1 | 67.5 | 0.4 | no | 69.7 | 44.7 |
| 70W 12 | 70W | 12 | W | 66.8 | 69 | 58.9 | 67.5 | 0.7 | no | 69.7 | 44.7 | 66.9 | 69.9 | 3.1 | yes | 72.1 | 47.1 | 57.4 | 67.3 | 0.5 | no | 69.5 | 44.5 |
| 71W 1 | 71W | 1 | W | 61.8515 | 65.3515 | 74.4 | 74.6 | 12.7485 | yes | 78.1 | 53.1 | 82.8 | 82.8 | 20.9485 | yes | 86.3 | 61.3 | 58.4 | 63.5 | 1.6485 | no | 67 | 42 |
| 71W 2 | 71W | 2 | W | 61.8515 | 65.3515 | 85.7 | 85.7 | 23.8485 | yes | 89.2 | 64.2 | 83.9 | 83.9 | 22.0485 | yes | 87.4 | 62.4 | 58.7 | 63.6 | 1.7485 | no | 67.1 | 42.1 |
| 71W 3 | 71W | 3 | W | 69.7 | 73.2 | 85.4 | 85.5 | 15.8 | yes | 89 | 64 | 83.9 | 84.1 | 14.4 | yes | 87.6 | 62.6 | 59 | 70.1 | 0.4 | no | 73.6 | 48.6 |
| 71W 4 | 71W | 4 | W | 72.6 | 76.1 | 85.3 | 85.5 | 12.9 | yes | 89 | 64 | 83.3 | 83.7 | 11.1 | yes | 87.2 | 62.2 | 58.7 | 72.8 | 0.2 | no | 76.3 | 51.3 |
| 72N 1 | 72N | 1 | N | 77.6 | 81.1 | 74.4 | 79.3 | 1.7 | no | 82.8 | 57.8 | 83.6 | 84.6 | 7 | yes | 88.1 | 63.1 | 61.1 | 77.7 | 0.1 | no | 81.2 | 56.2 |
| 72N 2 | 72N | 2 | N | 77.7 | 81.2 | 86.1 | 86.7 | 9 | yes | 90.2 | 65.2 | 83.8 | 84.8 | 7.1 | yes | 88.3 | 63.3 | 62.7 | 77.8 | 0.1 | no | 81.3 | 56.3 |
| 72N 3 | 72N | 3 | N | 78.1 | 81.6 | 85.6 | 86.3 | 8.2 | yes | 89.8 | 64.8 | 83.8 | 84.8 | 6.7 | yes | 88.3 | 63.3 | 63.1 | 78.2 | 0.1 | no | 81.7 | 56.7 |
| 72N 4 | 72N | 4 | N | 78.6 | 82.1 | 85.4 | 86.2 | 7.6 | yes | 89.7 | 64.7 | 83.7 | 84.9 | 6.3 | yes | 88.4 | 63.4 | 63.6 | 78.7 | 0.1 | no | 82.2 | 57.2 |
| 72N 5 | 72N | 5 | N | 78.7 | 82.2 | 84.5 | 85.5 | 6.8 | yes | 89 | 64 | 83.3 | 84.6 | 5.9 | yes | 88.1 | 63.1 | 65.4 | 78.9 | 0.2 | no | 82.4 | 57.4 |
| 72N 6 | 72N | 6 | N | 78 | 81.5 | 83.9 | 84.9 | 6.9 | yes | 88.4 | 63.4 | 82.3 | 83.7 | 5.7 | yes | 87.2 | 62.2 | 72.6 | 79.1 | 1.1 | no | 82.6 | 57.6 |
| 72N 7 | 72N | 7 | N | 77.3 | 80.8 | 83.4 | 84.4 | 7.1 | yes | 87.9 | 62.9 | 82 | 83.3 | 6 | yes | 86.8 | 61.8 | 73.6 | 78.8 | 1.5 | no | 82.3 | 57.3 |
| 72N 8 | 72N | 8 | N | 76.8 | 80.3 | 82.8 | 83.8 | 7 | yes | 87.3 | 62.3 | 80.5 | 82 | 5.2 | yes | 85.5 | 60.5 | 72.9 | 78.3 | 1.5 | no | 81.8 | 56.8 |
| 72N 9 | 72N | 9 | N | 76.6 | 80.1 | 82.1 | 83.2 | 6.6 | yes | 86.7 | 61.7 | 79.7 | 81.4 | 4.8 | yes | 84.9 | 59.9 | 72.4 | 78 | 1.4 | no | 81.5 | 56.5 |
| 72N 10 | 72N | 10 | N | 76.2 | 79.7 | 80.8 | 82.1 | 5.9 | yes | 85.6 | 60.6 | 78.5 | 80.5 | 4.3 | yes | 84 | 59 | 71.4 | 77.4 | 1.2 | no | 80.9 | 55.9 |
| 72N 11 | 72N | 11 | N | 76 | 79.5 | 80.1 | 81.5 | 5.5 | yes | 85 | 60 | 77.9 | 80.1 | 4.1 | yes | 83.6 | 58.6 | 70.5 | 77.1 | 1.1 | no | 80.6 | 55.6 |
| 72N 12 | 72N | 12 | N | 75.7 | 79.2 | 79.1 | 80.7 | 5 | yes | 84.2 | 59.2 | 77.1 | 79.5 | 3.8 | yes | 83 | 58 | 69.8 | 76.7 | 1 | no | 80.2 | 55.2 |

Construction Noise Results

East Harlem Rezoning

| CadnaA Receptor Site | ID | Floor | Façade | Existing | | Demolition, Excavation and Foundation | | | | | | Superstructure and Exteriors | | | | | | Interior Fit Out | | | | | |
|---|---|---|---|---|---|---|---|---|---|---|---|---|---|---|---|---|---|---|---|---|---|---|---|
| | | | | | | Leq | | | | L10 | | Leq | | | | L10 | | Leq | | | | L10 | |
| | | | | Leq(1) | L10 | Const | Total | Change | Exceed? | total | interior | Const | Total | Change | Exceed? | total | interiors | Const | Total | Change | Exceed? | total | interiors |
| 1Eint 1 | 1Eint | 1 | Eint | 61.8515 | 66.8515 | 39.9 | 61.9 | 0.0485 | no | 66.9 | 41.9 | 40.5 | 61.9 | 0.0485 | no | 66.9 | 41.9 | 37.7 | 61.9 | 0.0485 | no | 66.9 | 41.9 |
| 1Eint 2 | 1Eint | 2 | Eint | 61.8515 | 66.8515 | 40 | 61.9 | 0.0485 | no | 66.9 | 41.9 | 40.8 | 61.9 | 0.0485 | no | 66.9 | 41.9 | 37.8 | 61.9 | 0.0485 | no | 66.9 | 41.9 |
| 1Eint 3 | 1Eint | 3 | Eint | 61.8515 | 66.8515 | 40 | 61.9 | 0.0485 | no | 66.9 | 41.9 | 41.4 | 61.9 | 0.0485 | no | 66.9 | 41.9 | 38.2 | 61.9 | 0.0485 | no | 66.9 | 41.9 |
| 1Eint 4 | 1Eint | 4 | Eint | 61.8515 | 66.8515 | 40.6 | 61.9 | 0.0485 | no | 66.9 | 41.9 | 42.9 | 61.9 | 0.0485 | no | 66.9 | 41.9 | 39.1 | 61.9 | 0.0485 | no | 66.9 | 41.9 |
| 1Eint 5 | 1Eint | 5 | Eint | 61.8515 | 66.8515 | 42 | 61.9 | 0.0485 | no | 66.9 | 41.9 | 46.2 | 62 | 0.1485 | no | 67 | 42 | 40.6 | 61.9 | 0.0485 | no | 66.9 | 41.9 |
| 1Eint 6 | 1Eint | 6 | Eint | 61.8515 | 66.8515 | 43.5 | 61.9 | 0.0485 | no | 66.9 | 41.9 | 47.8 | 62 | 0.1485 | no | 67 | 42 | 43.1 | 61.9 | 0.0485 | no | 66.9 | 41.9 |
| 1S 1 | 1S | 1 | S | 71.7 | 76.7 | 37 | 71.7 | 0 | no | 76.7 | 51.7 | 37 | 71.7 | 0 | no | 76.7 | 51.7 | 34.6 | 71.7 | 0 | no | 76.7 | 51.7 |
| 1S 2 | 1S | 2 | S | 72.3 | 77.3 | 37 | 72.3 | 0 | no | 77.3 | 52.3 | 37.2 | 72.3 | 0 | no | 77.3 | 52.3 | 34.7 | 72.3 | 0 | no | 77.3 | 52.3 |
| 1S 3 | 1S | 3 | S | 71.8 | 76.8 | 37.1 | 71.8 | 0 | no | 76.8 | 51.8 | 37.7 | 71.8 | 0 | no | 76.8 | 51.8 | 35 | 71.8 | 0 | no | 76.8 | 51.8 |
| 1S 4 | 1S | 4 | S | 71.3 | 76.3 | 37.9 | 71.3 | 0 | no | 76.3 | 51.3 | 39.3 | 71.3 | 0 | no | 76.3 | 51.3 | 35.8 | 71.3 | 0 | no | 76.3 | 51.3 |
| 1S 5 | 1S | 5 | S | 71 | 76 | 39.5 | 71 | 0 | no | 76 | 51 | 43.4 | 71 | 0 | no | 76 | 51 | 37.7 | 71 | 0 | no | 76 | 51 |
| 1S 6 | 1S | 6 | S | 70.7 | 75.7 | 41.1 | 70.7 | 0 | no | 75.7 | 50.7 | 51.6 | 70.8 | 0.1 | no | 75.8 | 50.8 | 40.2 | 70.7 | 0 | no | 75.7 | 50.7 |
| 1W 1 | 1W | 1 | W | 74.9 | 79.9 | 36.7 | 74.9 | 0 | no | 79.9 | 54.9 | 37.2 | 74.9 | 0 | no | 79.9 | 54.9 | 34.6 | 74.9 | 0 | no | 79.9 | 54.9 |
| 1W 2 | 1W | 2 | W | 76.2 | 81.2 | 36.6 | 76.2 | 0 | no | 81.2 | 56.2 | 37.2 | 76.2 | 0 | no | 81.2 | 56.2 | 34.6 | 76.2 | 0 | no | 81.2 | 56.2 |
| 1W 3 | 1W | 3 | W | 75 | 80 | 36.6 | 75 | 0 | no | 80 | 55 | 37.2 | 75 | 0 | no | 80 | 55 | 34.6 | 75 | 0 | no | 80 | 55 |
| 1W 4 | 1W | 4 | W | 74.4 | 79.4 | 36.6 | 74.4 | 0 | no | 79.4 | 54.4 | 37.3 | 74.4 | 0 | no | 79.4 | 54.4 | 34.7 | 74.4 | 0 | no | 79.4 | 54.4 |
| 1W 5 | 1W | 5 | W | 74.3 | 79.3 | 36.7 | 74.3 | 0 | no | 79.3 | 54.3 | 37.2 | 74.3 | 0 | no | 79.3 | 54.3 | 34.8 | 74.3 | 0 | no | 79.3 | 54.3 |
| 1W 6 | 1W | 6 | W | 74.1 | 79.1 | 37.1 | 74.1 | 0 | no | 79.1 | 54.1 | 38.4 | 74.1 | 0 | no | 79.1 | 54.1 | 35.3 | 74.1 | 0 | no | 79.1 | 54.1 |
| 2S 1 | 2S | 1 | S | 64.2 | 69.2 | 40.7 | 64.2 | 0 | no | 69.2 | 44.2 | 41.7 | 64.2 | 0 | no | 69.2 | 44.2 | 37.2 | 64.2 | 0 | no | 69.2 | 44.2 |
| 2S 2 | 2S | 2 | S | 63.8 | 68.8 | 40.8 | 63.8 | 0 | no | 68.8 | 43.8 | 44.1 | 63.8 | 0 | no | 68.8 | 43.8 | 37.7 | 63.8 | 0 | no | 68.8 | 43.8 |
| 2S 3 | 2S | 3 | S | 63.5 | 68.5 | 42.7 | 63.5 | 0 | no | 68.5 | 43.5 | 48.2 | 63.6 | 0.1 | no | 68.6 | 43.6 | 41.3 | 63.5 | 0 | no | 68.5 | 43.5 |
| 2S 4 | 2S | 4 | S | 63.1 | 68.1 | 44.1 | 63.2 | 0.1 | no | 68.2 | 43.2 | 58.2 | 64.3 | 1.2 | no | 69.3 | 44.3 | 42.8 | 63.1 | 0 | no | 68.1 | 43.1 |
| 2W 1 | 2W | 1 | W | 61.8515 | 66.8515 | 40 | 61.9 | 0.0485 | no | 66.9 | 41.9 | 40.2 | 61.9 | 0.0485 | no | 66.9 | 41.9 | 37.2 | 61.9 | 0.0485 | no | 66.9 | 41.9 |
| 2W 2 | 2W | 2 | W | 61.8515 | 66.8515 | 39.9 | 61.9 | 0.0485 | no | 66.9 | 41.9 | 41.9 | 61.9 | 0.0485 | no | 66.9 | 41.9 | 37.7 | 61.9 | 0.0485 | no | 66.9 | 41.9 |
| 2W 3 | 2W | 3 | W | 61.8515 | 66.8515 | 40.6 | 61.9 | 0.0485 | no | 66.9 | 41.9 | 43.9 | 61.9 | 0.0485 | no | 66.9 | 41.9 | 39.2 | 61.9 | 0.0485 | no | 66.9 | 41.9 |
| 2W 4 | 2W | 4 | W | 61.8515 | 66.8515 | 41.3 | 61.9 | 0.0485 | no | 66.9 | 41.9 | 48.3 | 62 | 0.1485 | no | 67 | 42 | 36 | 61.9 | 0.0485 | no | 66.9 | 41.9 |
| 3E 1 | 3E | 1 | E | 67.5 | 71 | 40.6 | 67.5 | 0 | no | 71 | 46 | 42 | 67.5 | 0 | no | 71 | 46 | 39.2 | 67.5 | 0 | no | 71 | 46 |
| 3E 2 | 3E | 2 | E | 67.7 | 71.2 | 40.6 | 67.7 | 0 | no | 71.2 | 46.2 | 42.2 | 67.7 | 0 | no | 71.2 | 46.2 | 39.2 | 67.7 | 0 | no | 71.2 | 46.2 |
| 3E 3 | 3E | 3 | E | 67.3 | 70.8 | 40.6 | 67.3 | 0 | no | 70.8 | 45.8 | 42.4 | 67.3 | 0 | no | 70.8 | 45.8 | 39.3 | 67.3 | 0 | no | 70.8 | 45.8 |
| 3E 4 | 3E | 4 | E | 66.8 | 70.3 | 43.1 | 66.8 | 0 | no | 70.3 | 45.3 | 42.9 | 66.8 | 0 | no | 70.3 | 45.3 | 39.5 | 66.8 | 0 | no | 70.3 | 45.3 |
| 3E 5 | 3E | 5 | E | 66.2 | 69.7 | 43.8 | 66.2 | 0 | no | 69.7 | 44.7 | 44.2 | 66.2 | 0 | no | 69.7 | 44.7 | 39.8 | 66.2 | 0 | no | 69.7 | 44.7 |
| 3E 6 | 3E | 6 | E | 65.7 | 69.2 | 44.8 | 65.7 | 0 | no | 69.2 | 44.2 | 45.1 | 65.7 | 0 | no | 69.2 | 44.2 | 40.4 | 65.7 | 0 | no | 69.2 | 44.2 |
| 3E 7 | 3E | 7 | E | 65.3 | 68.8 | 46.1 | 65.4 | 0.1 | no | 68.9 | 43.9 | 46.8 | 65.4 | 0.1 | no | 68.9 | 43.9 | 41.1 | 65.3 | 0 | no | 68.8 | 43.8 |
| 3E 8 | 3E | 8 | E | 64.8 | 68.3 | 48 | 64.9 | 0.1 | no | 68.4 | 43.4 | 48.3 | 64.9 | 0.1 | no | 68.4 | 43.4 | 42.9 | 64.8 | 0 | no | 68.3 | 43.3 |
| 3E 9 | 3E | 9 | E | 64.4 | 67.9 | 50.1 | 64.6 | 0.2 | no | 68.1 | 43.1 | 57.4 | 65.2 | 0.8 | no | 68.7 | 43.7 | 44.1 | 64.4 | 0 | no | 67.9 | 42.9 |
| 3S 1 | 3S | 1 | S | 61.8515 | 65.3515 | 40.1 | 61.9 | 0.0485 | no | 65.4 | 40.4 | 45 | 61.9 | 0.0485 | no | 65.4 | 40.4 | 38.4 | 61.9 | 0.0485 | no | 65.4 | 40.4 |
| 3S 2 | 3S | 2 | S | 62.9 | 66.4 | 40.3 | 62.9 | 0 | no | 66.4 | 41.4 | 46.1 | 63 | 0.1 | no | 66.5 | 41.5 | 40.2 | 62.9 | 0 | no | 66.4 | 41.4 |
| 3S 3 | 3S | 3 | S | 63.4 | 66.9 | 40.6 | 63.4 | 0 | no | 66.9 | 41.9 | 47.1 | 63.5 | 0.1 | no | 67 | 42 | 40.6 | 63.4 | 0 | no | 66.9 | 41.9 |
| 3S 4 | 3S | 4 | S | 63.7 | 67.2 | 42.5 | 63.7 | 0 | no | 67.2 | 42.2 | 53.9 | 64.1 | 0.4 | no | 67.6 | 42.6 | 41 | 63.7 | 0 | no | 67.2 | 42.2 |
| 3S 5 | 3S | 5 | S | 63.8 | 67.3 | 43.7 | 63.8 | 0 | no | 67.3 | 42.3 | 58.5 | 64.9 | 1.1 | no | 68.4 | 43.4 | 41.8 | 63.8 | 0 | no | 67.3 | 42.3 |
| 3S 6 | 3S | 6 | S | 63.7 | 67.2 | 45 | 63.8 | 0.1 | no | 67.3 | 42.3 | 59.6 | 65.1 | 1.4 | no | 68.6 | 43.6 | 42.6 | 63.7 | 0 | no | 67.2 | 42.2 |
| 3S 7 | 3S | 7 | S | 63.6 | 67.1 | 46.6 | 63.7 | 0.1 | no | 67.2 | 42.2 | 58.4 | 64.7 | 1.1 | no | 68.2 | 43.2 | 43.6 | 63.6 | 0 | no | 67.1 | 42.1 |
| 3S 8 | 3S | 8 | S | 63.5 | 67 | 48.7 | 63.6 | 0.1 | no | 67.1 | 42.1 | 58.4 | 64.7 | 1.2 | no | 68.2 | 43.2 | 45.3 | 63.6 | 0.1 | no | 67.1 | 42.1 |
| 3S 9 | 3S | 9 | S | 63.4 | 66.9 | 50.9 | 63.6 | 0.2 | no | 67.1 | 42.1 | 58.6 | 64.6 | 1.2 | no | 68.1 | 43.1 | 47.2 | 63.5 | 0.1 | no | 67 | 42 |
| 4E 1 | 4E | 1 | E | 61.8515 | 65.3515 | 42.7 | 61.9 | 0.0485 | no | 65.4 | 40.4 | 46.5 | 62 | 0.1485 | no | 65.5 | 40.5 | 42.3 | 61.9 | 0.0485 | no | 65.4 | 40.4 |
| 4E 2 | 4E | 2 | E | 62.6 | 66.1 | 43.2 | 62.6 | 0 | no | 66.1 | 41.1 | 48.1 | 62.8 | 0.2 | no | 66.3 | 41.3 | 43.2 | 62.6 | 0 | no | 66.1 | 41.1 |
| 4E 3 | 4E | 3 | E | 63.5 | 67 | 44 | 63.5 | 0 | no | 67 | 42 | 50 | 63.7 | 0.2 | no | 67.2 | 42.2 | 43.7 | 63.5 | 0 | no | 67 | 42 |

Construction Noise Results

East Harlem Rezoning

| CadnaA Receptor Site | ID | Floor | Façade | Existing | | Demolition, Excavation and Foundation | | | | | | Superstructure and Exteriors | | | | | | Interior Fit Out | | | | | |
|---|---|---|---|---|---|---|---|---|---|---|---|---|---|---|---|---|---|---|---|---|---|---|---|
| | | | | | | Leq | | | Exceed? | L10 | | Leq | | | Exceed? | L10 | | Leq | | | Exceed? | L10 | |
| | | | | Leq(1) | L10 | Const | Total | Change | | total | interior | Const | Total | Change | | total | interiors | Const | Total | Change | | total | interiors |
| 4E 4 | 4E | 4 | E | 63.8 | 67.3 | 47 | 63.9 | 0.1 | no | 67.4 | 42.4 | 60.8 | 65.6 | 1.8 | no | 69.1 | 44.1 | 44.4 | 63.8 | 0 | no | 67.3 | 42.3 |
| 4E 5 | 4E | 5 | E | 63.9 | 67.4 | 48.4 | 64 | 0.1 | no | 67.5 | 42.5 | 61 | 65.7 | 1.8 | no | 69.2 | 44.2 | 45.2 | 64 | 0.1 | no | 67.5 | 42.5 |
| 4E 6 | 4E | 6 | E | 63.8 | 67.3 | 50.3 | 64 | 0.2 | no | 67.5 | 42.5 | 61.1 | 65.7 | 1.9 | no | 69.2 | 44.2 | 46.3 | 63.9 | 0.1 | no | 67.4 | 42.4 |
| 4S 1 | 4S | 1 | S | 65.7 | 69.2 | 42.6 | 65.7 | 0 | no | 69.2 | 44.2 | 43.5 | 65.7 | 0 | no | 69.2 | 44.2 | 39.9 | 65.7 | 0 | no | 69.2 | 44.2 |
| 4S 2 | 4S | 2 | S | 65.9 | 69.4 | 42.7 | 65.9 | 0 | no | 69.4 | 44.4 | 44.1 | 65.9 | 0 | no | 69.4 | 44.4 | 40.3 | 65.9 | 0 | no | 69.4 | 44.4 |
| 4S 3 | 4S | 3 | S | 65.7 | 69.2 | 43.5 | 65.7 | 0 | no | 69.2 | 44.2 | 45.5 | 65.7 | 0 | no | 69.2 | 44.2 | 41.1 | 65.7 | 0 | no | 69.2 | 44.2 |
| 4S 4 | 4S | 4 | S | 65.5 | 69 | 44.9 | 65.5 | 0 | no | 69 | 44 | 48.1 | 65.6 | 0.1 | no | 69.1 | 44.1 | 43.2 | 65.5 | 0 | no | 69 | 44 |
| 4S 5 | 4S | 5 | S | 65.2 | 68.7 | 46.2 | 65.3 | 0.1 | no | 68.8 | 43.8 | 58.9 | 66.1 | 0.9 | no | 69.6 | 44.6 | 44.1 | 65.2 | 0 | no | 68.7 | 43.7 |
| 4S 6 | 4S | 6 | S | 64.9 | 68.4 | 48.2 | 65 | 0.1 | no | 68.5 | 43.5 | 59.1 | 65.9 | 1 | no | 69.4 | 44.4 | 46 | 65 | 0.1 | no | 68.5 | 43.5 |
| 4W 1 | 4W | 1 | W | 61.8515 | 65.3515 | 41.4 | 61.9 | 0.0485 | no | 65.4 | 40.4 | 41 | 61.9 | 0.0485 | no | 65.4 | 40.4 | 38 | 61.9 | 0.0485 | no | 65.4 | 40.4 |
| 4W 2 | 4W | 2 | W | 61.8515 | 65.3515 | 41.4 | 61.9 | 0.0485 | no | 65.4 | 40.4 | 41.1 | 61.9 | 0.0485 | no | 65.4 | 40.4 | 38.1 | 61.9 | 0.0485 | no | 65.4 | 40.4 |
| 4W 3 | 4W | 3 | W | 61.8515 | 65.3515 | 41.4 | 61.9 | 0.0485 | no | 65.4 | 40.4 | 41.5 | 61.9 | 0.0485 | no | 65.4 | 40.4 | 38.2 | 61.9 | 0.0485 | no | 65.4 | 40.4 |
| 4W 4 | 4W | 4 | W | 61.8515 | 65.3515 | 42.1 | 61.9 | 0.0485 | no | 65.4 | 40.4 | 42.4 | 61.9 | 0.0485 | no | 65.4 | 40.4 | 38.4 | 61.9 | 0.0485 | no | 65.4 | 40.4 |
| 4W 5 | 4W | 5 | W | 61.8515 | 65.3515 | 42.7 | 61.9 | 0.0485 | no | 65.4 | 40.4 | 45.1 | 61.9 | 0.0485 | no | 65.4 | 40.4 | 39.1 | 61.9 | 0.0485 | no | 65.4 | 40.4 |
| 4W 6 | 4W | 6 | W | 61.8515 | 65.3515 | 44.3 | 61.9 | 0.0485 | no | 65.4 | 40.4 | 56.3 | 62.9 | 1.0485 | no | 66.4 | 41.4 | 41.5 | 61.9 | 0.0485 | no | 65.4 | 40.4 |
| 5S 1 | 5S | 1 | S | 66.1 | 69.6 | 45.7 | 66.1 | 0 | no | 69.6 | 44.6 | 58 | 66.7 | 0.6 | no | 70.2 | 45.2 | 43.7 | 66.1 | 0 | no | 69.6 | 44.6 |
| 5S 2 | 5S | 2 | S | 66.6 | 70.1 | 45.9 | 66.6 | 0 | no | 70.1 | 45.1 | 56.7 | 67 | 0.4 | no | 70.5 | 45.5 | 44.2 | 66.6 | 0 | no | 70.1 | 45.1 |
| 5S 3 | 5S | 3 | S | 66.3 | 69.8 | 47.5 | 66.4 | 0.1 | no | 69.9 | 44.9 | 58.3 | 66.9 | 0.6 | no | 70.4 | 45.4 | 43.4 | 66.3 | 0 | no | 69.8 | 44.8 |
| 5S 4 | 5S | 4 | S | 65.9 | 69.4 | 48.9 | 66 | 0.1 | no | 69.5 | 44.5 | 47.3 | 66 | 0.1 | no | 69.5 | 44.5 | 44.8 | 65.9 | 0 | no | 69.4 | 44.4 |
| 5S 5 | 5S | 5 | S | 65.4 | 68.9 | 50.2 | 65.5 | 0.1 | no | 69 | 44 | 49.8 | 65.5 | 0.1 | no | 69 | 44 | 46.7 | 65.5 | 0.1 | no | 69 | 44 |
| 5S 6 | 5S | 6 | S | 65 | 68.5 | 49.8 | 65.1 | 0.1 | no | 68.6 | 43.6 | 60.5 | 66.3 | 1.3 | no | 69.8 | 44.8 | 45.4 | 65 | 0 | no | 68.5 | 43.5 |
| 5S 7 | 5S | 7 | S | 64.7 | 68.2 | 53.9 | 65 | 0.3 | no | 68.5 | 43.5 | 60.6 | 66.1 | 1.4 | no | 69.6 | 44.6 | 48.7 | 64.8 | 0.1 | no | 68.3 | 43.3 |
| 5W 1 | 5W | 1 | W | 67.5 | 71 | 41.3 | 67.5 | 0 | no | 71 | 46 | 41.6 | 67.5 | 0 | no | 71 | 46 | 39 | 67.5 | 0 | no | 71 | 46 |
| 5W 2 | 5W | 2 | W | 67.9 | 71.4 | 41.3 | 67.9 | 0 | no | 71.4 | 46.4 | 41.6 | 67.9 | 0 | no | 71.4 | 46.4 | 39 | 67.9 | 0 | no | 71.4 | 46.4 |
| 5W 3 | 5W | 3 | W | 67.3 | 70.8 | 42.1 | 67.3 | 0 | no | 70.8 | 45.8 | 41.7 | 67.3 | 0 | no | 70.8 | 45.8 | 39.1 | 67.3 | 0 | no | 70.8 | 45.8 |
| 5W 4 | 5W | 4 | W | 66.5 | 70 | 42.2 | 66.5 | 0 | no | 70 | 45 | 41.7 | 66.5 | 0 | no | 70 | 45 | 39.3 | 66.5 | 0 | no | 70 | 45 |
| 5W 5 | 5W | 5 | W | 65.9 | 69.4 | 42.2 | 65.9 | 0 | no | 69.4 | 44.4 | 41.9 | 65.9 | 0 | no | 69.4 | 44.4 | 39.3 | 65.9 | 0 | no | 69.4 | 44.4 |
| 5W 6 | 5W | 6 | W | 65.3 | 68.8 | 42.1 | 65.3 | 0 | no | 68.8 | 43.8 | 42.3 | 65.3 | 0 | no | 68.8 | 43.8 | 39.4 | 65.3 | 0 | no | 68.8 | 43.8 |
| 5W 7 | 5W | 7 | W | 64.8 | 68.3 | 42.9 | 64.8 | 0 | no | 68.3 | 43.3 | 43.2 | 64.8 | 0 | no | 68.3 | 43.3 | 40.1 | 64.8 | 0 | no | 68.3 | 43.3 |
| 6S 1 | 6S | 1 | S | 61.8515 | 65.3515 | 41 | 61.9 | 0.0485 | no | 65.4 | 40.4 | 41.7 | 61.9 | 0.0485 | no | 65.4 | 40.4 | 38.7 | 61.9 | 0.0485 | no | 65.4 | 40.4 |
| 6S 2 | 6S | 2 | S | 61.8515 | 65.3515 | 41 | 61.9 | 0.0485 | no | 65.4 | 40.4 | 41.9 | 61.9 | 0.0485 | no | 65.4 | 40.4 | 38.9 | 61.9 | 0.0485 | no | 65.4 | 40.4 |
| 6S 3 | 6S | 3 | S | 61.8515 | 65.3515 | 41.3 | 61.9 | 0.0485 | no | 65.4 | 40.4 | 43.1 | 61.9 | 0.0485 | no | 65.4 | 40.4 | 39.2 | 61.9 | 0.0485 | no | 65.4 | 40.4 |
| 6S 4 | 6S | 4 | S | 61.8515 | 65.3515 | 43.3 | 61.9 | 0.0485 | no | 65.4 | 40.4 | 44.8 | 61.9 | 0.0485 | no | 65.4 | 40.4 | 39.8 | 61.9 | 0.0485 | no | 65.4 | 40.4 |
| 6S 5 | 6S | 5 | S | 61.8515 | 65.3515 | 44.2 | 61.9 | 0.0485 | no | 65.4 | 40.4 | 46.2 | 62 | 0.1485 | no | 65.5 | 40.5 | 40.7 | 61.9 | 0.0485 | no | 65.4 | 40.4 |
| 6S 6 | 6S | 6 | S | 61.8515 | 65.3515 | 45.7 | 62 | 0.1485 | no | 65.5 | 40.5 | 47.9 | 62 | 0.1485 | no | 65.5 | 40.5 | 42.3 | 61.9 | 0.0485 | no | 65.4 | 40.4 |
| 6S 7 | 6S | 7 | S | 61.8515 | 65.3515 | 46.7 | 62 | 0.1485 | no | 65.5 | 40.5 | 49.6 | 62.1 | 0.2485 | no | 65.6 | 40.6 | 43.8 | 61.9 | 0.0485 | no | 65.4 | 40.4 |
| 6S 8 | 6S | 8 | S | 61.8515 | 65.3515 | 47.9 | 62 | 0.1485 | no | 65.5 | 40.5 | 58.6 | 63.5 | 1.6485 | no | 67 | 42 | 45 | 61.9 | 0.0485 | no | 65.4 | 40.4 |
| 6W 1 | 6W | 1 | W | 61.8515 | 65.3515 | 40.5 | 61.9 | 0.0485 | no | 65.4 | 40.4 | 40.4 | 61.9 | 0.0485 | no | 65.4 | 40.4 | 37.5 | 61.9 | 0.0485 | no | 65.4 | 40.4 |
| 6W 2 | 6W | 2 | W | 61.8515 | 65.3515 | 40.4 | 61.9 | 0.0485 | no | 65.4 | 40.4 | 40.3 | 61.9 | 0.0485 | no | 65.4 | 40.4 | 37.4 | 61.9 | 0.0485 | no | 65.4 | 40.4 |
| 6W 3 | 6W | 3 | W | 61.8515 | 65.3515 | 40.4 | 61.9 | 0.0485 | no | 65.4 | 40.4 | 40.3 | 61.9 | 0.0485 | no | 65.4 | 40.4 | 37.5 | 61.9 | 0.0485 | no | 65.4 | 40.4 |
| 6W 4 | 6W | 4 | W | 61.8515 | 65.3515 | 41.3 | 61.9 | 0.0485 | no | 65.4 | 40.4 | 40.4 | 61.9 | 0.0485 | no | 65.4 | 40.4 | 37.5 | 61.9 | 0.0485 | no | 65.4 | 40.4 |
| 6W 5 | 6W | 5 | W | 61.8515 | 65.3515 | 41.3 | 61.9 | 0.0485 | no | 65.4 | 40.4 | 40.4 | 61.9 | 0.0485 | no | 65.4 | 40.4 | 37.5 | 61.9 | 0.0485 | no | 65.4 | 40.4 |
| 6W 6 | 6W | 6 | W | 61.8515 | 65.3515 | 41.3 | 61.9 | 0.0485 | no | 65.4 | 40.4 | 40.4 | 61.9 | 0.0485 | no | 65.4 | 40.4 | 37.5 | 61.9 | 0.0485 | no | 65.4 | 40.4 |
| 6W 7 | 6W | 7 | W | 61.8515 | 65.3515 | 41.3 | 61.9 | 0.0485 | no | 65.4 | 40.4 | 40.5 | 61.9 | 0.0485 | no | 65.4 | 40.4 | 37.6 | 61.9 | 0.0485 | no | 65.4 | 40.4 |
| 6W 8 | 6W | 8 | W | 61.8515 | 65.3515 | 42.6 | 61.9 | 0.0485 | no | 65.4 | 40.4 | 42 | 61.9 | 0.0485 | no | 65.4 | 40.4 | 38.9 | 61.9 | 0.0485 | no | 65.4 | 40.4 |
| 7S 1 | 7S | 1 | S | 61.8515 | 65.3515 | 41.4 | 61.9 | 0.0485 | no | 65.4 | 40.4 | 45.3 | 61.9 | 0.0485 | no | 65.4 | 40.4 | 38.7 | 61.9 | 0.0485 | no | 65.4 | 40.4 |
| 7S 2 | 7S | 2 | S | 61.8515 | 65.3515 | 41.5 | 61.9 | 0.0485 | no | 65.4 | 40.4 | 45.8 | 62 | 0.1485 | no | 65.5 | 40.5 | 39.4 | 61.9 | 0.0485 | no | 65.4 | 40.4 |

Construction Noise Results

East Harlem Rezoning

| CadnaA Receptor Site | ID | Floor | Façade | Existing | | Demolition, Excavation and Foundation | | | | | | Superstructure and Exteriors | | | | | | Interior Fit Out | | | | | |
|---|---|---|---|---|---|---|---|---|---|---|---|---|---|---|---|---|---|---|---|---|---|---|---|
| | | | | | | Leq | | | | L10 | | Leq | | | | L10 | | Leq | | | | L10 | |
| | | | | Leq(1) | L10 | Const | Total | Change | Exceed? | total | interior | Const | Total | Change | Exceed? | total | interiors | Const | Total | Change | Exceed? | total | interiors |
| 7S 3 | 7S | 3 | S | 61.8515 | 65.3515 | 42.3 | 61.9 | 0.0485 | no | 65.4 | 40.4 | 47.9 | 62 | 0.1485 | no | 65.5 | 40.5 | 40.3 | 61.9 | 0.0485 | no | 65.4 | 40.4 |
| 7S 4 | 7S | 4 | S | 61.8515 | 65.3515 | 45.5 | 62 | 0.1485 | no | 65.5 | 40.5 | 59.7 | 63.9 | 2.0485 | no | 67.4 | 42.4 | 43.8 | 61.9 | 0.0485 | no | 65.4 | 40.4 |
| 7S 5 | 7S | 5 | S | 61.8515 | 65.3515 | 48.1 | 62 | 0.1485 | no | 65.5 | 40.5 | 59.8 | 64 | 2.1485 | no | 67.5 | 42.5 | 44 | 61.9 | 0.0485 | no | 65.4 | 40.4 |
| 7S 6 | 7S | 6 | S | 61.8515 | 65.3515 | 50.8 | 62.2 | 0.3485 | no | 65.7 | 40.7 | 60 | 64 | 2.1485 | no | 67.5 | 42.5 | 49.1 | 62.1 | 0.2485 | no | 65.6 | 40.6 |
| 8N 1 | 8N | 1 | N | 61.8515 | 65.3515 | 44.9 | 61.9 | 0.0485 | no | 65.4 | 40.4 | 44.7 | 61.9 | 0.0485 | no | 65.4 | 40.4 | 40.3 | 61.9 | 0.0485 | no | 65.4 | 40.4 |
| 8N 2 | 8N | 2 | N | 61.8515 | 65.3515 | 44.9 | 61.9 | 0.0485 | no | 65.4 | 40.4 | 55.6 | 62.8 | 0.9485 | no | 66.3 | 41.3 | 40.5 | 61.9 | 0.0485 | no | 65.4 | 40.4 |
| 8N 3 | 8N | 3 | N | 61.8515 | 65.3515 | 45.7 | 62 | 0.1485 | no | 65.5 | 40.5 | 56.8 | 63 | 1.1485 | no | 66.5 | 41.5 | 40.7 | 61.9 | 0.0485 | no | 65.4 | 40.4 |
| 8N 4 | 8N | 4 | N | 61.8515 | 65.3515 | 46.1 | 62 | 0.1485 | no | 65.5 | 40.5 | 56.9 | 63.1 | 1.2485 | no | 66.6 | 41.6 | 41.7 | 61.9 | 0.0485 | no | 65.4 | 40.4 |
| 8S 1 | 8S | 1 | S | 64.5 | 68 | 48.5 | 64.6 | 0.1 | no | 68.1 | 43.1 | 61.2 | 66.2 | 1.7 | no | 69.7 | 44.7 | 45.4 | 64.6 | 0.1 | no | 68.1 | 43.1 |
| 8S 2 | 8S | 2 | S | 64.6 | 68.1 | 48.9 | 64.7 | 0.1 | no | 68.2 | 43.2 | 60.2 | 65.9 | 1.3 | no | 69.4 | 44.4 | 45.2 | 64.6 | 0 | no | 68.1 | 43.1 |
| 8S 3 | 8S | 3 | S | 64.2 | 67.7 | 49.6 | 64.3 | 0.1 | no | 67.8 | 42.8 | 57.5 | 65 | 0.8 | no | 68.5 | 43.5 | 45.9 | 64.3 | 0.1 | no | 67.8 | 42.8 |
| 8S 4 | 8S | 4 | S | 63.8 | 67.3 | 50.6 | 64 | 0.2 | no | 67.5 | 42.5 | 57.2 | 64.7 | 0.9 | no | 68.2 | 43.2 | 46.7 | 63.9 | 0.1 | no | 67.4 | 42.4 |
| 9E 1 | 9E | 1 | E | 70.6 | 74.1 | 59 | 70.9 | 0.3 | no | 74.4 | 49.4 | 63.2 | 71.3 | 0.7 | no | 74.8 | 49.8 | 62.8 | 71.3 | 0.7 | no | 74.8 | 49.8 |
| 9E 2 | 9E | 2 | E | 70.5 | 74 | 59 | 70.8 | 0.3 | no | 74.3 | 49.3 | 62.4 | 71.1 | 0.6 | no | 74.6 | 49.6 | 62.1 | 71.1 | 0.6 | no | 74.6 | 49.6 |
| 9E 3 | 9E | 3 | E | 69.7 | 73.2 | 58.3 | 70 | 0.3 | no | 73.5 | 48.5 | 62.5 | 70.5 | 0.8 | no | 74 | 49 | 61.6 | 70.3 | 0.6 | no | 73.8 | 48.8 |
| 9W 1 | 9W | 1 | W | 61.8515 | 65.3515 | 41.5 | 61.9 | 0.0485 | no | 65.4 | 40.4 | 40.4 | 61.9 | 0.0485 | no | 65.4 | 40.4 | 37.8 | 61.9 | 0.0485 | no | 65.4 | 40.4 |
| 9W 2 | 9W | 2 | W | 61.8515 | 65.3515 | 41.5 | 61.9 | 0.0485 | no | 65.4 | 40.4 | 40.1 | 61.9 | 0.0485 | no | 65.4 | 40.4 | 37.7 | 61.9 | 0.0485 | no | 65.4 | 40.4 |
| 9W 3 | 9W | 3 | W | 61.8515 | 65.3515 | 42.4 | 61.9 | 0.0485 | no | 65.4 | 40.4 | 48.7 | 62.1 | 0.2485 | no | 65.6 | 40.6 | 38.5 | 61.9 | 0.0485 | no | 65.4 | 40.4 |
| 10S 1 | 10S | 1 | S | 66.4 | 69.9 | 50.6 | 66.5 | 0.1 | no | 70 | 45 | 54.7 | 66.7 | 0.3 | no | 70.2 | 45.2 | 54.5 | 66.7 | 0.3 | no | 70.2 | 45.2 |
| 10S 2 | 10S | 2 | S | 67.1 | 70.6 | 52.1 | 67.2 | 0.1 | no | 70.7 | 45.7 | 56.6 | 67.5 | 0.4 | no | 71 | 46 | 55.8 | 67.4 | 0.3 | no | 70.9 | 45.9 |
| 10S 3 | 10S | 3 | S | 66.8 | 70.3 | 52.8 | 67 | 0.2 | no | 70.5 | 45.5 | 58.1 | 67.3 | 0.5 | no | 70.8 | 45.8 | 56.2 | 67.2 | 0.4 | no | 70.7 | 45.7 |
| 10S 4 | 10S | 4 | S | 66.4 | 69.9 | 53.4 | 66.6 | 0.2 | no | 70.1 | 45.1 | 63.7 | 68.3 | 1.9 | no | 71.8 | 46.8 | 56.2 | 66.8 | 0.4 | no | 70.3 | 45.3 |
| 10W 1 | 10W | 1 | W | 71.5 | 75 | 59.8 | 71.8 | 0.3 | no | 75.3 | 50.3 | 67 | 72.8 | 1.3 | no | 76.3 | 51.3 | 63.1 | 72.1 | 0.6 | no | 75.6 | 50.6 |
| 10W 2 | 10W | 2 | W | 71.2 | 74.7 | 59.8 | 71.5 | 0.3 | no | 75 | 50 | 66.4 | 72.4 | 1.2 | no | 75.9 | 50.9 | 63 | 71.8 | 0.6 | no | 75.3 | 50.3 |
| 10W 3 | 10W | 3 | W | 70.4 | 73.9 | 60 | 70.8 | 0.4 | no | 74.3 | 49.3 | 66.3 | 71.8 | 1.4 | no | 75.3 | 50.3 | 62.6 | 71.1 | 0.7 | no | 74.6 | 49.6 |
| 10W 4 | 10W | 4 | W | 69.7 | 73.2 | 59.7 | 70.1 | 0.4 | no | 73.6 | 48.6 | 66.5 | 71.4 | 1.7 | no | 74.9 | 49.9 | 62.4 | 70.4 | 0.7 | no | 73.9 | 48.9 |
| 11S 1 | 11S | 1 | S | 61.8515 | 65.3515 | 42.2 | 61.9 | 0.0485 | no | 65.4 | 40.4 | 42.2 | 61.9 | 0.0485 | no | 65.4 | 40.4 | 38 | 61.9 | 0.0485 | no | 65.4 | 40.4 |
| 11S 2 | 11S | 2 | S | 61.8515 | 65.3515 | 42.2 | 61.9 | 0.0485 | no | 65.4 | 40.4 | 42.5 | 61.9 | 0.0485 | no | 65.4 | 40.4 | 38.5 | 61.9 | 0.0485 | no | 65.4 | 40.4 |
| 11S 3 | 11S | 3 | S | 61.8515 | 65.3515 | 42.5 | 61.9 | 0.0485 | no | 65.4 | 40.4 | 45 | 61.9 | 0.0485 | no | 65.4 | 40.4 | 39.7 | 61.9 | 0.0485 | no | 65.4 | 40.4 |
| 11S 4 | 11S | 4 | S | 61.8515 | 65.3515 | 43.8 | 61.9 | 0.0485 | no | 65.4 | 40.4 | 48.6 | 62.1 | 0.2485 | no | 65.6 | 40.6 | 43.9 | 61.9 | 0.0485 | no | 65.4 | 40.4 |
| 11S 5 | 11S | 5 | S | 61.8515 | 65.3515 | 45.6 | 62 | 0.1485 | no | 65.5 | 40.5 | 60.8 | 64.4 | 2.5485 | no | 67.9 | 42.9 | 48.1 | 62 | 0.1485 | no | 65.5 | 40.5 |
| 11S 6 | 11S | 6 | S | 61.8515 | 65.3515 | 46.9 | 62 | 0.1485 | no | 65.5 | 40.5 | 61 | 64.5 | 2.6485 | no | 68 | 43 | 49.4 | 62.1 | 0.2485 | no | 65.6 | 40.6 |
| 11S 7 | 11S | 7 | S | 61.8515 | 65.3515 | 50.6 | 62.2 | 0.3485 | no | 65.7 | 40.7 | 61.1 | 64.5 | 2.6485 | no | 68 | 43 | 50 | 62.1 | 0.2485 | no | 65.6 | 40.6 |
| 12S 1 | 12S | 1 | S | 61.8515 | 64.2515 | 38.8 | 61.9 | 0.0485 | no | 64.3 | 39.3 | 39.7 | 61.9 | 0.0485 | no | 64.3 | 39.3 | 35.9 | 61.9 | 0.0485 | no | 64.3 | 39.3 |
| 12S 2 | 12S | 2 | S | 61.8515 | 64.2515 | 38.8 | 61.9 | 0.0485 | no | 64.3 | 39.3 | 39.6 | 61.9 | 0.0485 | no | 64.3 | 39.3 | 35.9 | 61.9 | 0.0485 | no | 64.3 | 39.3 |
| 12S 3 | 12S | 3 | S | 61.8515 | 64.2515 | 39 | 61.9 | 0.0485 | no | 64.3 | 39.3 | 39.7 | 61.9 | 0.0485 | no | 64.3 | 39.3 | 36 | 61.9 | 0.0485 | no | 64.3 | 39.3 |
| 12S 4 | 12S | 4 | S | 61.8515 | 64.2515 | 39.1 | 61.9 | 0.0485 | no | 64.3 | 39.3 | 39.7 | 61.9 | 0.0485 | no | 64.3 | 39.3 | 36.1 | 61.9 | 0.0485 | no | 64.3 | 39.3 |
| 12S 5 | 12S | 5 | S | 61.8515 | 64.2515 | 39.2 | 61.9 | 0.0485 | no | 64.3 | 39.3 | 39.7 | 61.9 | 0.0485 | no | 64.3 | 39.3 | 36.2 | 61.9 | 0.0485 | no | 64.3 | 39.3 |
| 13Nint 1 | 13Nint | 1 | Nint | 61.8515 | 64.2515 | 37.5 | 61.9 | 0.0485 | no | 64.3 | 39.3 | 38.4 | 61.9 | 0.0485 | no | 64.3 | 39.3 | 34.8 | 61.9 | 0.0485 | no | 64.3 | 39.3 |
| 13Nint 2 | 13Nint | 2 | Nint | 61.8515 | 64.2515 | 37.5 | 61.9 | 0.0485 | no | 64.3 | 39.3 | 38.4 | 61.9 | 0.0485 | no | 64.3 | 39.3 | 34.7 | 61.9 | 0.0485 | no | 64.3 | 39.3 |
| 13Nint 3 | 13Nint | 3 | Nint | 61.8515 | 64.2515 | 38.8 | 61.9 | 0.0485 | no | 64.3 | 39.3 | 38.3 | 61.9 | 0.0485 | no | 64.3 | 39.3 | 34.7 | 61.9 | 0.0485 | no | 64.3 | 39.3 |
| 13Nint 4 | 13Nint | 4 | Nint | 61.8515 | 64.2515 | 39 | 61.9 | 0.0485 | no | 64.3 | 39.3 | 38.5 | 61.9 | 0.0485 | no | 64.3 | 39.3 | 34.9 | 61.9 | 0.0485 | no | 64.3 | 39.3 |
| 13E 1 | 13E | 1 | E | 67.7 | 70.1 | 38 | 67.7 | 0 | no | 70.1 | 45.1 | 39.6 | 67.7 | 0 | no | 70.1 | 45.1 | 36.8 | 67.7 | 0 | no | 70.1 | 45.1 |
| 13E 2 | 13E | 2 | E | 67.9 | 70.3 | 38.1 | 67.9 | 0 | no | 70.3 | 45.3 | 39.7 | 67.9 | 0 | no | 70.3 | 45.3 | 36.9 | 67.9 | 0 | no | 70.3 | 45.3 |
| 13E 3 | 13E | 3 | E | 67.4 | 69.8 | 39.9 | 67.4 | 0 | no | 69.8 | 44.8 | 39.8 | 67.4 | 0 | no | 69.8 | 44.8 | 37 | 67.4 | 0 | no | 69.8 | 44.8 |
| 13E 4 | 13E | 4 | E | 66.7 | 69.1 | 40.5 | 66.7 | 0 | no | 69.1 | 44.1 | 40 | 66.7 | 0 | no | 69.1 | 44.1 | 37.3 | 66.7 | 0 | no | 69.1 | 44.1 |
| 14E 1 | 14E | 1 | E | 61.8515 | 64.2515 | 43.5 | 61.9 | 0.0485 | no | 64.3 | 39.3 | 46.3 | 62 | 0.1485 | no | 64.4 | 39.4 | 43 | 61.9 | 0.0485 | no | 64.3 | 39.3 |

Construction Noise Results

East Harlem Rezoning

| CadnaA Receptor Site | ID | Floor | Façade | Existing | | Demolition, Excavation and Foundation | | | | | | Superstructure and Exteriors | | | | | | Interior Fit Out | | | | | |
|---|---|---|---|---|---|---|---|---|---|---|---|---|---|---|---|---|---|---|---|---|---|---|---|
| | | | | | | Leq | | | | L10 | | Leq | | | | L10 | | Leq | | | | L10 | |
| | | | | Leq(1) | L10 | Const | Total | Change | Exceed? | total | interior | Const | Total | Change | Exceed? | total | interiors | Const | Total | Change | Exceed? | total | interiors |
| 14E 2 | 14E | 2 | E | 61.8515 | 64.2515 | 43.6 | 61.9 | 0.0485 | no | 64.3 | 39.3 | 47.9 | 62 | 0.1485 | no | 64.4 | 39.4 | 44.2 | 61.9 | 0.0485 | no | 64.3 | 39.3 |
| 14E 3 | 14E | 3 | E | 61.8515 | 64.2515 | 44.1 | 61.9 | 0.0485 | no | 64.3 | 39.3 | 56.6 | 63 | 1.1485 | no | 65.4 | 40.4 | 45.5 | 62 | 0.1485 | no | 64.4 | 39.4 |
| 14E 4 | 14E | 4 | E | 61.8515 | 64.2515 | 44.7 | 61.9 | 0.0485 | no | 64.3 | 39.3 | 56.7 | 63 | 1.1485 | no | 65.4 | 40.4 | 45.9 | 62 | 0.1485 | no | 64.4 | 39.4 |
| 14E 5 | 14E | 5 | E | 61.8515 | 64.2515 | 45.5 | 62 | 0.1485 | no | 64.4 | 39.4 | 61.2 | 64.5 | 2.6485 | no | 66.9 | 41.9 | 47 | 62 | 0.1485 | no | 64.4 | 39.4 |
| 14E 6 | 14E | 6 | E | 61.8515 | 64.2515 | 46.6 | 62 | 0.1485 | no | 64.4 | 39.4 | 61.4 | 64.6 | 2.7485 | no | 67 | 42 | 49.2 | 62.1 | 0.2485 | no | 64.5 | 39.5 |
| 14S 1 | 14S | 1 | S | 61.8515 | 64.2515 | 43.2 | 61.9 | 0.0485 | no | 64.3 | 39.3 | 45.6 | 62 | 0.1485 | no | 64.4 | 39.4 | 44 | 61.9 | 0.0485 | no | 64.3 | 39.3 |
| 14S 2 | 14S | 2 | S | 61.8515 | 64.2515 | 43.5 | 61.9 | 0.0485 | no | 64.3 | 39.3 | 46.1 | 62 | 0.1485 | no | 64.4 | 39.4 | 44.5 | 61.9 | 0.0485 | no | 64.3 | 39.3 |
| 14S 3 | 14S | 3 | S | 61.8515 | 64.2515 | 43.9 | 61.9 | 0.0485 | no | 64.3 | 39.3 | 47.1 | 62 | 0.1485 | no | 64.4 | 39.4 | 45.2 | 61.9 | 0.0485 | no | 64.3 | 39.3 |
| 14S 4 | 14S | 4 | S | 61.8515 | 64.2515 | 44.7 | 61.9 | 0.0485 | no | 64.3 | 39.3 | 48.6 | 62.1 | 0.2485 | no | 64.5 | 39.5 | 46.3 | 62 | 0.1485 | no | 64.4 | 39.4 |
| 14S 5 | 14S | 5 | S | 61.8515 | 64.2515 | 46.2 | 62 | 0.1485 | no | 64.4 | 39.4 | 51.7 | 62.3 | 0.4485 | no | 64.7 | 39.7 | 48.6 | 62.1 | 0.2485 | no | 64.5 | 39.5 |
| 14S 6 | 14S | 6 | S | 61.8515 | 64.2515 | 47.8 | 62 | 0.1485 | no | 64.4 | 39.4 | 62.6 | 65.3 | 3.4485 | yes | 67.7 | 42.7 | 49.6 | 62.1 | 0.2485 | no | 64.5 | 39.5 |
| 15N 1 | 15N | 1 | N | 61.8515 | 64.2515 | 39 | 61.9 | 0.0485 | no | 64.3 | 39.3 | 39.9 | 61.9 | 0.0485 | no | 64.3 | 39.3 | 36.4 | 61.9 | 0.0485 | no | 64.3 | 39.3 |
| 15N 2 | 15N | 2 | N | 61.8515 | 64.2515 | 38.9 | 61.9 | 0.0485 | no | 64.3 | 39.3 | 39.9 | 61.9 | 0.0485 | no | 64.3 | 39.3 | 36.4 | 61.9 | 0.0485 | no | 64.3 | 39.3 |
| 15N 3 | 15N | 3 | N | 61.8515 | 64.2515 | 40.3 | 61.9 | 0.0485 | no | 64.3 | 39.3 | 39.9 | 61.9 | 0.0485 | no | 64.3 | 39.3 | 36.5 | 61.9 | 0.0485 | no | 64.3 | 39.3 |
| 15N 4 | 15N | 4 | N | 61.8515 | 64.2515 | 40.3 | 61.9 | 0.0485 | no | 64.3 | 39.3 | 39.9 | 61.9 | 0.0485 | no | 64.3 | 39.3 | 36.5 | 61.9 | 0.0485 | no | 64.3 | 39.3 |
| 15N 5 | 15N | 5 | N | 61.8515 | 64.2515 | 40.4 | 61.9 | 0.0485 | no | 64.3 | 39.3 | 40 | 61.9 | 0.0485 | no | 64.3 | 39.3 | 36.7 | 61.9 | 0.0485 | no | 64.3 | 39.3 |
| 15N 6 | 15N | 6 | N | 61.8515 | 64.2515 | 40.6 | 61.9 | 0.0485 | no | 64.3 | 39.3 | 40.9 | 61.9 | 0.0485 | no | 64.3 | 39.3 | 37.7 | 61.9 | 0.0485 | no | 64.3 | 39.3 |
| 15S 1 | 15S | 1 | S | 61.8515 | 64.2515 | 40.6 | 61.9 | 0.0485 | no | 64.3 | 39.3 | 61 | 64.5 | 2.6485 | no | 66.9 | 41.9 | 45.3 | 61.9 | 0.0485 | no | 64.3 | 39.3 |
| 15S 2 | 15S | 2 | S | 61.8515 | 64.2515 | 42 | 61.9 | 0.0485 | no | 64.3 | 39.3 | 61.8 | 64.8 | 2.9485 | no | 67.2 | 42.2 | 46.3 | 62 | 0.1485 | no | 64.4 | 39.4 |
| 15S 3 | 15S | 3 | S | 61.8515 | 64.2515 | 42.8 | 61.9 | 0.0485 | no | 64.3 | 39.3 | 61.5 | 64.7 | 2.8485 | no | 67.1 | 42.1 | 48.9 | 62.1 | 0.2485 | no | 64.5 | 39.5 |
| 15S 4 | 15S | 4 | S | 61.8515 | 64.2515 | 43.3 | 61.9 | 0.0485 | no | 64.3 | 39.3 | 61.5 | 64.7 | 2.8485 | no | 67.1 | 42.1 | 49 | 62.1 | 0.2485 | no | 64.5 | 39.5 |
| 15S 5 | 15S | 5 | S | 61.8515 | 64.2515 | 44.2 | 61.9 | 0.0485 | no | 64.3 | 39.3 | 61.5 | 64.7 | 2.8485 | no | 67.1 | 42.1 | 49.1 | 62.1 | 0.2485 | no | 64.5 | 39.5 |
| 15S 6 | 15S | 6 | S | 61.8515 | 64.2515 | 44.9 | 61.9 | 0.0485 | no | 64.3 | 39.3 | 61.5 | 64.7 | 2.8485 | no | 67.1 | 42.1 | 49.3 | 62.1 | 0.2485 | no | 64.5 | 39.5 |
| 16E 1 | 16E | 1 | E | 68.1 | 70.5 | 39.2 | 68.1 | 0 | no | 70.5 | 45.5 | 41.6 | 68.1 | 0 | no | 70.5 | 45.5 | 38.4 | 68.1 | 0 | no | 70.5 | 45.5 |
| 16E 2 | 16E | 2 | E | 68.5 | 70.9 | 39.3 | 68.5 | 0 | no | 70.9 | 45.9 | 41.7 | 68.5 | 0 | no | 70.9 | 45.9 | 38.6 | 68.5 | 0 | no | 70.9 | 45.9 |
| 16E 3 | 16E | 3 | E | 68.1 | 70.5 | 40.2 | 68.1 | 0 | no | 70.5 | 45.5 | 41.7 | 68.1 | 0 | no | 70.5 | 45.5 | 38.6 | 68.1 | 0 | no | 70.5 | 45.5 |
| 16E 4 | 16E | 4 | E | 67.7 | 70.1 | 40.4 | 67.7 | 0 | no | 70.1 | 45.1 | 42 | 67.7 | 0 | no | 70.1 | 45.1 | 39 | 67.7 | 0 | no | 70.1 | 45.1 |
| 16S 1 | 16S | 1 | S | 63.5 | 65.9 | 39.2 | 63.5 | 0 | no | 65.9 | 40.9 | 42.6 | 63.5 | 0 | no | 65.9 | 40.9 | 39 | 63.5 | 0 | no | 65.9 | 40.9 |
| 16S 2 | 16S | 2 | S | 64.6 | 67 | 39.2 | 64.6 | 0 | no | 67 | 42 | 43 | 64.6 | 0 | no | 67 | 42 | 39.3 | 64.6 | 0 | no | 67 | 42 |
| 16S 3 | 16S | 3 | S | 64.6 | 67 | 40.2 | 64.6 | 0 | no | 67 | 42 | 43.7 | 64.6 | 0 | no | 67 | 42 | 39.9 | 64.6 | 0 | no | 67 | 42 |
| 16S 4 | 16S | 4 | S | 64.4 | 66.8 | 41 | 64.4 | 0 | no | 66.8 | 41.8 | 45.7 | 64.5 | 0.1 | no | 66.9 | 41.9 | 41.2 | 64.4 | 0 | no | 66.8 | 41.8 |
| 16W 1 | 16W | 1 | W | 61.8515 | 64.2515 | 39.4 | 61.9 | 0.0485 | no | 64.3 | 39.3 | 58.5 | 63.5 | 1.6485 | no | 65.9 | 40.9 | 43.6 | 61.9 | 0.0485 | no | 64.3 | 39.3 |
| 16W 2 | 16W | 2 | W | 61.8515 | 64.2515 | 39.5 | 61.9 | 0.0485 | no | 64.3 | 39.3 | 57.8 | 63.3 | 1.4485 | no | 65.7 | 40.7 | 46.3 | 62 | 0.1485 | no | 64.4 | 39.4 |
| 16W 3 | 16W | 3 | W | 61.8515 | 64.2515 | 40.7 | 61.9 | 0.0485 | no | 64.3 | 39.3 | 57 | 63.1 | 1.2485 | no | 65.5 | 40.5 | 46.8 | 62 | 0.1485 | no | 64.4 | 39.4 |
| 16W 4 | 16W | 4 | W | 61.8515 | 64.2515 | 41.4 | 61.9 | 0.0485 | no | 64.3 | 39.3 | 56.9 | 63.1 | 1.2485 | no | 65.5 | 40.5 | 47.1 | 62 | 0.1485 | no | 64.4 | 39.4 |
| 17W 1 | 17W | 1 | W | 67.4 | 69.8 | 37 | 67.4 | 0 | no | 69.8 | 44.8 | 41.8 | 67.4 | 0 | no | 69.8 | 44.8 | 39.8 | 67.4 | 0 | no | 69.8 | 44.8 |
| 17W 2 | 17W | 2 | W | 67.5 | 69.9 | 37.1 | 67.5 | 0 | no | 69.9 | 44.9 | 43.9 | 67.5 | 0 | no | 69.9 | 44.9 | 41.5 | 67.5 | 0 | no | 69.9 | 44.9 |
| 17W 3 | 17W | 3 | W | 66.8 | 69.2 | 38.2 | 66.8 | 0 | no | 69.2 | 44.2 | 55.9 | 67.1 | 0.3 | no | 69.5 | 44.5 | 42.6 | 66.8 | 0 | no | 69.2 | 44.2 |
| 17W 4 | 17W | 4 | W | 66.2 | 68.6 | 39.2 | 66.2 | 0 | no | 68.6 | 43.6 | 55.9 | 66.6 | 0.4 | no | 69 | 44 | 45.4 | 66.2 | 0 | no | 68.6 | 43.6 |
| 18E 1 | 18E | 1 | E | 61.8515 | 64.2515 | 36.8 | 61.9 | 0.0485 | no | 64.3 | 39.3 | 38.1 | 61.9 | 0.0485 | no | 64.3 | 39.3 | 33.9 | 61.9 | 0.0485 | no | 64.3 | 39.3 |
| 18E 2 | 18E | 2 | E | 61.8515 | 64.2515 | 37.7 | 61.9 | 0.0485 | no | 64.3 | 39.3 | 38.2 | 61.9 | 0.0485 | no | 64.3 | 39.3 | 34 | 61.9 | 0.0485 | no | 64.3 | 39.3 |
| 18E 3 | 18E | 3 | E | 61.8515 | 64.2515 | 39.1 | 61.9 | 0.0485 | no | 64.3 | 39.3 | 38.7 | 61.9 | 0.0485 | no | 64.3 | 39.3 | 34.4 | 61.9 | 0.0485 | no | 64.3 | 39.3 |
| 18E 4 | 18E | 4 | E | 61.8515 | 64.2515 | 39.1 | 61.9 | 0.0485 | no | 64.3 | 39.3 | 38.7 | 61.9 | 0.0485 | no | 64.3 | 39.3 | 34.6 | 61.9 | 0.0485 | no | 64.3 | 39.3 |
| 18E 5 | 18E | 5 | E | 61.8515 | 64.2515 | 39.2 | 61.9 | 0.0485 | no | 64.3 | 39.3 | 40.3 | 61.9 | 0.0485 | no | 64.3 | 39.3 | 35.8 | 61.9 | 0.0485 | no | 64.3 | 39.3 |
| 18W 1 | 18W | 1 | W | 68.2 | 70.6 | 38.1 | 68.2 | 0 | no | 70.6 | 45.6 | 41.8 | 68.2 | 0 | no | 70.6 | 45.6 | 37.9 | 68.2 | 0 | no | 70.6 | 45.6 |
| 18W 2 | 18W | 2 | W | 68.6 | 71 | 38.9 | 68.6 | 0 | no | 71 | 46 | 43.4 | 68.6 | 0 | no | 71 | 46 | 38.7 | 68.6 | 0 | no | 71 | 46 |
| 18W 3 | 18W | 3 | W | 68.2 | 70.6 | 40.4 | 68.2 | 0 | no | 70.6 | 45.6 | 45.3 | 68.2 | 0 | no | 70.6 | 45.6 | 40.4 | 68.2 | 0 | no | 70.6 | 45.6 |

Construction Noise Results

East Harlem Rezoning

| CadnaA Receptor Site | ID | Floor | Façade | Existing | | Demolition, Excavation and Foundation | | | | | | Superstructure and Exteriors | | | | | | Interior Fit Out | | | | | |
|---|---|---|---|---|---|---|---|---|---|---|---|---|---|---|---|---|---|---|---|---|---|---|---|
| | | | | | | Leq | | | | L10 | | Leq | | | | L10 | | Leq | | | | L10 | |
| | | | | Leq(1) | L10 | Const | Total | Change | Exceed? | total | interior | Const | Total | Change | Exceed? | total | interiors | Const | Total | Change | Exceed? | total | interiors |
| 18W 4 | 18W | 4 | W | 67.6 | 70 | 41.5 | 67.6 | 0 | no | 70 | 45 | 47.9 | 67.6 | 0 | no | 70 | 45 | 43 | 67.6 | 0 | no | 70 | 45 |
| 18W 5 | 18W | 5 | W | 67.1 | 69.5 | 42.5 | 67.1 | 0 | no | 69.5 | 44.5 | 55.6 | 67.4 | 0.3 | no | 69.8 | 44.8 | 43.6 | 67.1 | 0 | no | 69.5 | 44.5 |
| 19 | 19 | #### | NA | 61.8515 | 64.2515 | 38.9 | 61.9 | 0.0485 | no | 64.3 | 39.3 | 43.5 | 61.9 | 0.0485 | no | 64.3 | 39.3 | 38 | 61.9 | 0.0485 | no | 64.3 | 39.3 |
| 20N 1 | 20N | 1 | N | 61.8515 | 64.2515 | 38.4 | 61.9 | 0.0485 | no | 64.3 | 39.3 | 40 | 61.9 | 0.0485 | no | 64.3 | 39.3 | 36.2 | 61.9 | 0.0485 | no | 64.3 | 39.3 |
| 20N 2 | 20N | 2 | N | 61.8515 | 64.2515 | 38.4 | 61.9 | 0.0485 | no | 64.3 | 39.3 | 40.1 | 61.9 | 0.0485 | no | 64.3 | 39.3 | 36.2 | 61.9 | 0.0485 | no | 64.3 | 39.3 |
| 20N 3 | 20N | 3 | N | 61.8515 | 64.2515 | 39.7 | 61.9 | 0.0485 | no | 64.3 | 39.3 | 40.2 | 61.9 | 0.0485 | no | 64.3 | 39.3 | 36.4 | 61.9 | 0.0485 | no | 64.3 | 39.3 |
| 20S 1 | 20S | 1 | S | 61.8515 | 64.2515 | 38.3 | 61.9 | 0.0485 | no | 64.3 | 39.3 | 44 | 61.9 | 0.0485 | no | 64.3 | 39.3 | 39.8 | 61.9 | 0.0485 | no | 64.3 | 39.3 |
| 20S 2 | 20S | 2 | S | 61.8515 | 64.2515 | 38.6 | 61.9 | 0.0485 | no | 64.3 | 39.3 | 45.5 | 62 | 0.1485 | no | 64.4 | 39.4 | 42.1 | 61.9 | 0.0485 | no | 64.3 | 39.3 |
| 20S 3 | 20S | 3 | S | 61.8515 | 64.2515 | 39.3 | 61.9 | 0.0485 | no | 64.3 | 39.3 | 49 | 62.1 | 0.2485 | no | 64.5 | 39.5 | 42.9 | 61.9 | 0.0485 | no | 64.3 | 39.3 |
| 20S 4 | 20S | 4 | S | 61.8515 | 64.2515 | 40.1 | 61.9 | 0.0485 | no | 64.3 | 39.3 | 56.7 | 63 | 1.1485 | no | 65.4 | 40.4 | 45.2 | 61.9 | 0.0485 | no | 64.3 | 39.3 |
| 21S 1 | 21S | 1 | S | 76.4 | 81.4 | 39.8 | 76.4 | 0 | no | 81.4 | 56.4 | 55.6 | 76.4 | 0 | no | 81.4 | 56.4 | 39.3 | 76.4 | 0 | no | 81.4 | 56.4 |
| 21S 2 | 21S | 2 | S | 77.1 | 82.1 | 40.2 | 77.1 | 0 | no | 82.1 | 57.1 | 54.6 | 77.1 | 0 | no | 82.1 | 57.1 | 39.4 | 77.1 | 0 | no | 82.1 | 57.1 |
| 21S 3 | 21S | 3 | S | 77.3 | 82.3 | 40.8 | 77.3 | 0 | no | 82.3 | 57.3 | 59.3 | 77.4 | 0.1 | no | 82.4 | 57.4 | 39.6 | 77.3 | 0 | no | 82.3 | 57.3 |
| 21S 4 | 21S | 4 | S | 76.8 | 81.8 | 41.4 | 76.8 | 0 | no | 81.8 | 56.8 | 59.3 | 76.9 | 0.1 | no | 81.9 | 56.9 | 39.8 | 76.8 | 0 | no | 81.8 | 56.8 |
| 21S 5 | 21S | 5 | S | 76.6 | 81.6 | 42.1 | 76.6 | 0 | no | 81.6 | 56.6 | 59.4 | 76.7 | 0.1 | no | 81.7 | 56.7 | 40.2 | 76.6 | 0 | no | 81.6 | 56.6 |
| 21W 1 | 21W | 1 | W | 79.6 | 84.6 | 38.4 | 79.6 | 0 | no | 84.6 | 59.6 | 38.1 | 79.6 | 0 | no | 84.6 | 59.6 | 35.6 | 79.6 | 0 | no | 84.6 | 59.6 |
| 21W 2 | 21W | 2 | W | 79.9 | 84.9 | 38.4 | 79.9 | 0 | no | 84.9 | 59.9 | 38.3 | 79.9 | 0 | no | 84.9 | 59.9 | 35.9 | 79.9 | 0 | no | 84.9 | 59.9 |
| 21W 3 | 21W | 3 | W | 79.9 | 84.9 | 38.4 | 79.9 | 0 | no | 84.9 | 59.9 | 38.5 | 79.9 | 0 | no | 84.9 | 59.9 | 36.2 | 79.9 | 0 | no | 84.9 | 59.9 |
| 21W 4 | 21W | 4 | W | 79.7 | 84.7 | 38.3 | 79.7 | 0 | no | 84.7 | 59.7 | 38.6 | 79.7 | 0 | no | 84.7 | 59.7 | 36.4 | 79.7 | 0 | no | 84.7 | 59.7 |
| 21W 5 | 21W | 5 | W | 79.5 | 84.5 | 38.5 | 79.5 | 0 | no | 84.5 | 59.5 | 39.1 | 79.5 | 0 | no | 84.5 | 59.5 | 36.8 | 79.5 | 0 | no | 84.5 | 59.5 |
| 22N 1 | 22N | 1 | N | 65.9 | 69.4 | 41.5 | 65.9 | 0 | no | 69.4 | 44.4 | 43.5 | 65.9 | 0 | no | 69.4 | 44.4 | 40.6 | 65.9 | 0 | no | 69.4 | 44.4 |
| 22N 2 | 22N | 2 | N | 65.9 | 69.4 | 41.6 | 65.9 | 0 | no | 69.4 | 44.4 | 43.7 | 65.9 | 0 | no | 69.4 | 44.4 | 40.8 | 65.9 | 0 | no | 69.4 | 44.4 |
| 22N 3 | 22N | 3 | N | 65.6 | 69.1 | 41.9 | 65.6 | 0 | no | 69.1 | 44.1 | 44.1 | 65.6 | 0 | no | 69.1 | 44.1 | 41.2 | 65.6 | 0 | no | 69.1 | 44.1 |
| 22N 4 | 22N | 4 | N | 65.4 | 68.9 | 44.1 | 65.4 | 0 | no | 68.9 | 43.9 | 50.1 | 65.5 | 0.1 | no | 69 | 44 | 42 | 65.4 | 0 | no | 68.9 | 43.9 |
| 22N 5 | 22N | 5 | N | 65 | 68.5 | 45.4 | 65 | 0 | no | 68.5 | 43.5 | 52.4 | 65.2 | 0.2 | no | 68.7 | 43.7 | 43.1 | 65 | 0 | no | 68.5 | 43.5 |
| 22N 6 | 22N | 6 | N | 64.7 | 68.2 | 47.1 | 64.8 | 0.1 | no | 68.3 | 43.3 | 50 | 64.8 | 0.1 | no | 68.3 | 43.3 | 44.7 | 64.7 | 0 | no | 68.2 | 43.2 |
| 22E 1 | 22E | 1 | E | 61.8515 | 65.3515 | 42.1 | 61.9 | 0.0485 | no | 65.4 | 40.4 | 44.2 | 61.9 | 0.0485 | no | 65.4 | 40.4 | 40.4 | 61.9 | 0.0485 | no | 65.4 | 40.4 |
| 22E 2 | 22E | 2 | E | 61.8515 | 65.3515 | 42.1 | 61.9 | 0.0485 | no | 65.4 | 40.4 | 44.6 | 61.9 | 0.0485 | no | 65.4 | 40.4 | 40.5 | 61.9 | 0.0485 | no | 65.4 | 40.4 |
| 22E 3 | 22E | 3 | E | 61.8515 | 65.3515 | 42.3 | 61.9 | 0.0485 | no | 65.4 | 40.4 | 45.1 | 61.9 | 0.0485 | no | 65.4 | 40.4 | 40.7 | 61.9 | 0.0485 | no | 65.4 | 40.4 |
| 22E 4 | 22E | 4 | E | 61.8515 | 65.3515 | 43 | 61.9 | 0.0485 | no | 65.4 | 40.4 | 46.7 | 62 | 0.1485 | no | 65.5 | 40.5 | 41.3 | 61.9 | 0.0485 | no | 65.4 | 40.4 |
| 22E 5 | 22E | 5 | E | 61.8515 | 65.3515 | 44.9 | 61.9 | 0.0485 | no | 65.4 | 40.4 | 56.4 | 62.9 | 1.0485 | no | 66.4 | 41.4 | 44.1 | 61.9 | 0.0485 | no | 65.4 | 40.4 |
| 22E 6 | 22E | 6 | E | 61.8515 | 65.3515 | 47.4 | 62 | 0.1485 | no | 65.5 | 40.5 | 60.5 | 64.2 | 2.3485 | no | 67.7 | 42.7 | 45.8 | 62 | 0.1485 | no | 65.5 | 40.5 |
| 22S 1 | 22S | 1 | S | 61.8515 | 65.3515 | 40.7 | 61.9 | 0.0485 | no | 65.4 | 40.4 | 41 | 61.9 | 0.0485 | no | 65.4 | 40.4 | 38.1 | 61.9 | 0.0485 | no | 65.4 | 40.4 |
| 22S 2 | 22S | 2 | S | 61.8515 | 65.3515 | 40.9 | 61.9 | 0.0485 | no | 65.4 | 40.4 | 42.1 | 61.9 | 0.0485 | no | 65.4 | 40.4 | 38.6 | 61.9 | 0.0485 | no | 65.4 | 40.4 |
| 22S 3 | 22S | 3 | S | 61.8515 | 65.3515 | 42.2 | 61.9 | 0.0485 | no | 65.4 | 40.4 | 47.4 | 62 | 0.1485 | no | 65.5 | 40.5 | 41.9 | 61.9 | 0.0485 | no | 65.4 | 40.4 |
| 22S 4 | 22S | 4 | S | 61.8515 | 65.3515 | 43.8 | 61.9 | 0.0485 | no | 65.4 | 40.4 | 60.1 | 64.1 | 2.2485 | no | 67.6 | 42.6 | 43.3 | 61.9 | 0.0485 | no | 65.4 | 40.4 |
| 22S 5 | 22S | 5 | S | 61.8515 | 65.3515 | 45.1 | 61.9 | 0.0485 | no | 65.4 | 40.4 | 60.1 | 64.1 | 2.2485 | no | 67.6 | 42.6 | 44.3 | 61.9 | 0.0485 | no | 65.4 | 40.4 |
| 22S 6 | 22S | 6 | S | 61.8515 | 65.3515 | 46.6 | 62 | 0.1485 | no | 65.5 | 40.5 | 60 | 64 | 2.1485 | no | 67.5 | 42.5 | 45.1 | 61.9 | 0.0485 | no | 65.4 | 40.4 |
| 22W 1 | 22W | 1 | W | 61.8515 | 65.3515 | 42.2 | 61.9 | 0.0485 | no | 65.4 | 40.4 | 41.3 | 61.9 | 0.0485 | no | 65.4 | 40.4 | 38.1 | 61.9 | 0.0485 | no | 65.4 | 40.4 |
| 22W 2 | 22W | 2 | W | 61.8515 | 65.3515 | 42.2 | 61.9 | 0.0485 | no | 65.4 | 40.4 | 41.6 | 61.9 | 0.0485 | no | 65.4 | 40.4 | 38.2 | 61.9 | 0.0485 | no | 65.4 | 40.4 |
| 22W 3 | 22W | 3 | W | 61.8515 | 65.3515 | 42.2 | 61.9 | 0.0485 | no | 65.4 | 40.4 | 42.2 | 61.9 | 0.0485 | no | 65.4 | 40.4 | 38.2 | 61.9 | 0.0485 | no | 65.4 | 40.4 |
| 22W 4 | 22W | 4 | W | 61.8515 | 65.3515 | 42.3 | 61.9 | 0.0485 | no | 65.4 | 40.4 | 43.2 | 61.9 | 0.0485 | no | 65.4 | 40.4 | 38.2 | 61.9 | 0.0485 | no | 65.4 | 40.4 |
| 22W 5 | 22W | 5 | W | 61.8515 | 65.3515 | 41.6 | 61.9 | 0.0485 | no | 65.4 | 40.4 | 40.8 | 61.9 | 0.0485 | no | 65.4 | 40.4 | 38.3 | 61.9 | 0.0485 | no | 65.4 | 40.4 |
| 22W 6 | 22W | 6 | W | 61.8515 | 65.3515 | 42.1 | 61.9 | 0.0485 | no | 65.4 | 40.4 | 41.8 | 61.9 | 0.0485 | no | 65.4 | 40.4 | 39.1 | 61.9 | 0.0485 | no | 65.4 | 40.4 |
| 23N 1 | 23N | 1 | N | 67 | 70.5 | 43.1 | 67 | 0 | no | 70.5 | 45.5 | 43.7 | 67 | 0 | no | 70.5 | 45.5 | 41 | 67 | 0 | no | 70.5 | 45.5 |
| 23N 2 | 23N | 2 | N | 67.1 | 70.6 | 43.1 | 67.1 | 0 | no | 70.6 | 45.6 | 43.7 | 67.1 | 0 | no | 70.6 | 45.6 | 41.1 | 67.1 | 0 | no | 70.6 | 45.6 |
| 23N 3 | 23N | 3 | N | 66.7 | 70.2 | 43.8 | 66.7 | 0 | no | 70.2 | 45.2 | 43.8 | 66.7 | 0 | no | 70.2 | 45.2 | 41.2 | 66.7 | 0 | no | 70.2 | 45.2 |

Construction Noise Results

East Harlem Rezoning

| CadnaA Receptor Site | ID | Floor | Façade | Existing | | Demolition, Excavation and Foundation | | | | | | Superstructure and Exteriors | | | | | | Interior Fit Out | | | | | |
|---|---|---|---|---|---|---|---|---|---|---|---|---|---|---|---|---|---|---|---|---|---|---|---|
| | | | | | | Leq | | | | L10 | | Leq | | | | L10 | | Leq | | | | L10 | |
| | | | | Leq(1) | L10 | Const | Total | Change | Exceed? | total | interior | Const | Total | Change | Exceed? | total | interiors | Const | Total | Change | Exceed? | total | interiors |
| 23N 4 | 23N | 4 | N | 66.2 | 69.7 | 43.8 | 66.2 | 0 | no | 69.7 | 44.7 | 43.9 | 66.2 | 0 | no | 69.7 | 44.7 | 41.4 | 66.2 | 0 | no | 69.7 | 44.7 |
| 23N 5 | 23N | 5 | N | 65.8 | 69.3 | 44.2 | 65.8 | 0 | no | 69.3 | 44.3 | 45.5 | 65.8 | 0 | no | 69.3 | 44.3 | 42 | 65.8 | 0 | no | 69.3 | 44.3 |
| 23E 1 | 23E | 1 | E | 68.2 | 71.7 | 43 | 68.2 | 0 | no | 71.7 | 46.7 | 45 | 68.2 | 0 | no | 71.7 | 46.7 | 42.9 | 68.2 | 0 | no | 71.7 | 46.7 |
| 23E 2 | 23E | 2 | E | 68.6 | 72.1 | 43.9 | 68.6 | 0 | no | 72.1 | 47.1 | 48.5 | 68.6 | 0 | no | 72.1 | 47.1 | 43.6 | 68.6 | 0 | no | 72.1 | 47.1 |
| 23E 3 | 23E | 3 | E | 68.2 | 71.7 | 46.4 | 68.2 | 0 | no | 71.7 | 46.7 | 61.5 | 69 | 0.8 | no | 72.5 | 47.5 | 44.6 | 68.2 | 0 | no | 71.7 | 46.7 |
| 23E 4 | 23E | 4 | E | 67.7 | 71.2 | 48.5 | 67.8 | 0.1 | no | 71.3 | 46.3 | 61.3 | 68.6 | 0.9 | no | 72.1 | 47.1 | 46.1 | 67.7 | 0 | no | 71.2 | 46.2 |
| 23E 5 | 23E | 5 | E | 67.2 | 70.7 | 50.8 | 67.3 | 0.1 | no | 70.8 | 45.8 | 61.3 | 68.2 | 1 | no | 71.7 | 46.7 | 47.8 | 67.2 | 0 | no | 70.7 | 45.7 |
| 24N 1 | 24N | 1 | N | 61.8515 | 65.3515 | 40.7 | 61.9 | 0.0485 | no | 65.4 | 40.4 | 40.7 | 61.9 | 0.0485 | no | 65.4 | 40.4 | 37.9 | 61.9 | 0.0485 | no | 65.4 | 40.4 |
| 24N 2 | 24N | 2 | N | 61.8515 | 65.3515 | 40.7 | 61.9 | 0.0485 | no | 65.4 | 40.4 | 40.7 | 61.9 | 0.0485 | no | 65.4 | 40.4 | 37.9 | 61.9 | 0.0485 | no | 65.4 | 40.4 |
| 24N 3 | 24N | 3 | N | 61.8515 | 65.3515 | 40.7 | 61.9 | 0.0485 | no | 65.4 | 40.4 | 41 | 61.9 | 0.0485 | no | 65.4 | 40.4 | 37.9 | 61.9 | 0.0485 | no | 65.4 | 40.4 |
| 24N 4 | 24N | 4 | N | 61.8515 | 65.3515 | 40.6 | 61.9 | 0.0485 | no | 65.4 | 40.4 | 41.1 | 61.9 | 0.0485 | no | 65.4 | 40.4 | 38 | 61.9 | 0.0485 | no | 65.4 | 40.4 |
| 24N 5 | 24N | 5 | N | 61.8515 | 65.3515 | 41.6 | 61.9 | 0.0485 | no | 65.4 | 40.4 | 41.6 | 61.9 | 0.0485 | no | 65.4 | 40.4 | 38.4 | 61.9 | 0.0485 | no | 65.4 | 40.4 |
| 24N 6 | 24N | 6 | N | 61.8515 | 65.3515 | 43.2 | 61.9 | 0.0485 | no | 65.4 | 40.4 | 43.1 | 61.9 | 0.0485 | no | 65.4 | 40.4 | 39.9 | 61.9 | 0.0485 | no | 65.4 | 40.4 |
| 24S 1 | 24S | 1 | S | 70.8 | 74.3 | 41.6 | 70.8 | 0 | no | 74.3 | 49.3 | 59.7 | 71.1 | 0.3 | no | 74.6 | 49.6 | 41.2 | 70.8 | 0 | no | 74.3 | 49.3 |
| 24S 2 | 24S | 2 | S | 72.1 | 75.6 | 42.1 | 72.1 | 0 | no | 75.6 | 50.6 | 60.8 | 72.4 | 0.3 | no | 75.9 | 50.9 | 41.4 | 72.1 | 0 | no | 75.6 | 50.6 |
| 24S 3 | 24S | 3 | S | 73.1 | 76.6 | 42.9 | 73.1 | 0 | no | 76.6 | 51.6 | 60.4 | 73.3 | 0.2 | no | 76.8 | 51.8 | 41.7 | 73.1 | 0 | no | 76.6 | 51.6 |
| 24S 4 | 24S | 4 | S | 72.8 | 76.3 | 43.7 | 72.8 | 0 | no | 76.3 | 51.3 | 60.3 | 73 | 0.2 | no | 76.5 | 51.5 | 42.1 | 72.8 | 0 | no | 76.3 | 51.3 |
| 24S 5 | 24S | 5 | S | 72.6 | 76.1 | 44.7 | 72.6 | 0 | no | 76.1 | 51.1 | 60.2 | 72.8 | 0.2 | no | 76.3 | 51.3 | 42.6 | 72.6 | 0 | no | 76.1 | 51.1 |
| 24S 6 | 24S | 6 | S | 72.3 | 75.8 | 46.7 | 72.3 | 0 | no | 75.8 | 50.8 | 60.3 | 72.6 | 0.3 | no | 76.1 | 51.1 | 44.9 | 72.3 | 0 | no | 75.8 | 50.8 |
| 25E 1 | 25E | 1 | E | 68.6 | 72.1 | 45 | 68.6 | 0 | no | 72.1 | 47.1 | 62.8 | 69.6 | 1 | no | 73.1 | 48.1 | 44.1 | 68.6 | 0 | no | 72.1 | 47.1 |
| 25E 2 | 25E | 2 | E | 69 | 72.5 | 45.9 | 69 | 0 | no | 72.5 | 47.5 | 61.7 | 69.7 | 0.7 | no | 73.2 | 48.2 | 44.7 | 69 | 0 | no | 72.5 | 47.5 |
| 25E 3 | 25E | 3 | E | 68.6 | 72.1 | 47 | 68.6 | 0 | no | 72.1 | 47.1 | 62.4 | 69.5 | 0.9 | no | 73 | 48 | 45.5 | 68.6 | 0 | no | 72.1 | 47.1 |
| 25E 4 | 25E | 4 | E | 68.1 | 71.6 | 48.6 | 68.1 | 0 | no | 71.6 | 46.6 | 62.4 | 69.1 | 1 | no | 72.6 | 47.6 | 46.6 | 68.1 | 0 | no | 71.6 | 46.6 |
| 25S 1 | 25S | 1 | S | 70.3 | 73.8 | 45.6 | 70.3 | 0 | no | 73.8 | 48.8 | 62.7 | 71 | 0.7 | no | 74.5 | 49.5 | 45.2 | 70.3 | 0 | no | 73.8 | 48.8 |
| 25S 2 | 25S | 2 | S | 70.3 | 73.8 | 46.3 | 70.3 | 0 | no | 73.8 | 48.8 | 62.5 | 71 | 0.7 | no | 74.5 | 49.5 | 45.6 | 70.3 | 0 | no | 73.8 | 48.8 |
| 25S 3 | 25S | 3 | S | 70.9 | 74.4 | 47.3 | 70.9 | 0 | no | 74.4 | 49.4 | 62.5 | 71.5 | 0.6 | no | 75 | 50 | 46.3 | 70.9 | 0 | no | 74.4 | 49.4 |
| 25S 4 | 25S | 4 | S | 70.7 | 74.2 | 48.5 | 70.7 | 0 | no | 74.2 | 49.2 | 62.4 | 71.3 | 0.6 | no | 74.8 | 49.8 | 47 | 70.7 | 0 | no | 74.2 | 49.2 |
| 26N 1 | 26N | 1 | N | 65.8 | 69.3 | 44.5 | 65.8 | 0 | no | 69.3 | 44.3 | 44.7 | 65.8 | 0 | no | 69.3 | 44.3 | 42.5 | 65.8 | 0 | no | 69.3 | 44.3 |
| 26N 2 | 26N | 2 | N | 66.2 | 69.7 | 44.6 | 66.2 | 0 | no | 69.7 | 44.7 | 45.1 | 66.2 | 0 | no | 69.7 | 44.7 | 42.8 | 66.2 | 0 | no | 69.7 | 44.7 |
| 26N 3 | 26N | 3 | N | 65.9 | 69.4 | 45.6 | 65.9 | 0 | no | 69.4 | 44.4 | 46.5 | 65.9 | 0 | no | 69.4 | 44.4 | 43.9 | 65.9 | 0 | no | 69.4 | 44.4 |
| 26N 4 | 26N | 4 | N | 65.5 | 69 | 47.5 | 65.6 | 0.1 | no | 69.1 | 44.1 | 48.4 | 65.6 | 0.1 | no | 69.1 | 44.1 | 44.8 | 65.5 | 0 | no | 69 | 44 |
| 26N 5 | 26N | 5 | N | 65 | 68.5 | 49.9 | 65.1 | 0.1 | no | 68.6 | 43.6 | 49.6 | 65.1 | 0.1 | no | 68.6 | 43.6 | 46.1 | 65.1 | 0.1 | no | 68.6 | 43.6 |
| 26N 6 | 26N | 6 | N | 64.6 | 68.1 | 51.2 | 64.8 | 0.2 | no | 68.3 | 43.3 | 56.7 | 65.3 | 0.7 | no | 68.8 | 43.8 | 47.2 | 64.7 | 0.1 | no | 68.2 | 43.2 |
| 26E 1 | 26E | 1 | E | 61.8515 | 65.3515 | 44 | 61.9 | 0.0485 | no | 65.4 | 40.4 | 43.8 | 61.9 | 0.0485 | no | 65.4 | 40.4 | 40.9 | 61.9 | 0.0485 | no | 65.4 | 40.4 |
| 26E 2 | 26E | 2 | E | 61.8515 | 65.3515 | 43.8 | 61.9 | 0.0485 | no | 65.4 | 40.4 | 44.2 | 61.9 | 0.0485 | no | 65.4 | 40.4 | 41.2 | 61.9 | 0.0485 | no | 65.4 | 40.4 |
| 26E 3 | 26E | 3 | E | 61.8515 | 65.3515 | 46.1 | 62 | 0.1485 | no | 65.5 | 40.5 | 46.4 | 62 | 0.1485 | no | 65.5 | 40.5 | 43 | 61.9 | 0.0485 | no | 65.4 | 40.4 |
| 26E 4 | 26E | 4 | E | 61.8515 | 65.3515 | 49.3 | 62.1 | 0.2485 | no | 65.6 | 40.6 | 62.8 | 65.4 | 3.5485 | yes | 68.9 | 43.9 | 45.3 | 61.9 | 0.0485 | no | 65.4 | 40.4 |
| 26E 5 | 26E | 5 | E | 61.8515 | 65.3515 | 54 | 62.5 | 0.6485 | no | 66 | 41 | 63 | 65.5 | 3.6485 | yes | 69 | 44 | 48.6 | 62.1 | 0.2485 | no | 65.6 | 40.6 |
| 26E 6 | 26E | 6 | E | 61.8515 | 65.3515 | 57.4 | 63.2 | 1.3485 | no | 66.7 | 41.7 | 63 | 65.5 | 3.6485 | yes | 69 | 44 | 52.1 | 62.3 | 0.4485 | no | 65.8 | 40.8 |
| 26S 5 | 26S | 5 | S | 61.8515 | 65.3515 | 54.8 | 62.6 | 0.7485 | no | 66.1 | 41.1 | 63 | 65.5 | 3.6485 | yes | 69 | 44 | 51 | 62.2 | 0.3485 | no | 65.7 | 40.7 |
| 26S 6 | 26S | 6 | S | 61.8515 | 65.3515 | 57.4 | 63.2 | 1.3485 | no | 66.7 | 41.7 | 62.9 | 65.4 | 3.5485 | yes | 68.9 | 43.9 | 52.4 | 62.3 | 0.4485 | no | 65.8 | 40.8 |
| 26W 1 | 26W | 1 | W | 68.5 | 72 | 44.5 | 68.5 | 0 | no | 72 | 47 | 56.4 | 68.8 | 0.3 | no | 72.3 | 47.3 | 41.9 | 68.5 | 0 | no | 72 | 47 |
| 26W 2 | 26W | 2 | W | 68.8 | 72.3 | 44.5 | 68.8 | 0 | no | 72.3 | 47.3 | 55.5 | 69 | 0.2 | no | 72.5 | 47.5 | 41.9 | 68.8 | 0 | no | 72.3 | 47.3 |
| 26W 3 | 26W | 3 | W | 68.3 | 71.8 | 45.1 | 68.3 | 0 | no | 71.8 | 46.8 | 55.4 | 68.5 | 0.2 | no | 72 | 47 | 42.1 | 68.3 | 0 | no | 71.8 | 46.8 |
| 26W 4 | 26W | 4 | W | 67.7 | 71.2 | 45.2 | 67.7 | 0 | no | 71.2 | 46.2 | 54.8 | 67.9 | 0.2 | no | 71.4 | 46.4 | 42.1 | 67.7 | 0 | no | 71.2 | 46.2 |
| 26W 5 | 26W | 5 | W | 67.1 | 70.6 | 45.5 | 67.1 | 0 | no | 70.6 | 45.6 | 44.4 | 67.1 | 0 | no | 70.6 | 45.6 | 42.1 | 67.1 | 0 | no | 70.6 | 45.6 |
| 26W 6 | 26W | 6 | W | 66.6 | 70.1 | 46.6 | 66.6 | 0 | no | 70.1 | 45.1 | 45.3 | 66.6 | 0 | no | 70.1 | 45.1 | 42.6 | 66.6 | 0 | no | 70.1 | 45.1 |

Construction Noise Results

East Harlem Rezoning

| CadnaA Receptor Site | ID | Floor | Façade | Existing | | Demolition, Excavation and Foundation | | | | | | Superstructure and Exteriors | | | | | | Interior Fit Out | | | | | |
|---|---|---|---|---|---|---|---|---|---|---|---|---|---|---|---|---|---|---|---|---|---|---|---|
| | | | | | | Leq | | | | L10 | | Leq | | | | L10 | | Leq | | | | L10 | |
| | | | | Leq(1) | L10 | Const | Total | Change | Exceed? | total | interior | Const | Total | Change | Exceed? | total | interiors | Const | Total | Change | Exceed? | total | interiors |
| 27N 1 | 27N | 1 | N | 64.6 | 68.1 | 46.4 | 64.7 | 0.1 | no | 68.2 | 43.2 | 46.1 | 64.7 | 0.1 | no | 68.2 | 43.2 | 44.6 | 64.6 | 0 | no | 68.1 | 43.1 |
| 27N 2 | 27N | 2 | N | 64.6 | 68.1 | 46.6 | 64.7 | 0.1 | no | 68.2 | 43.2 | 46.8 | 64.7 | 0.1 | no | 68.2 | 43.2 | 45.3 | 64.7 | 0.1 | no | 68.2 | 43.2 |
| 27N 3 | 27N | 3 | N | 64.2 | 67.7 | 47.5 | 64.3 | 0.1 | no | 67.8 | 42.8 | 47.6 | 64.3 | 0.1 | no | 67.8 | 42.8 | 46.1 | 64.3 | 0.1 | no | 67.8 | 42.8 |
| 27N 4 | 27N | 4 | N | 63.8 | 67.3 | 48.8 | 63.9 | 0.1 | no | 67.4 | 42.4 | 48 | 63.9 | 0.1 | no | 67.4 | 42.4 | 47 | 63.9 | 0.1 | no | 67.4 | 42.4 |
| 27N 5 | 27N | 5 | N | 63.4 | 66.9 | 50.4 | 63.6 | 0.2 | no | 67.1 | 42.1 | 48.6 | 63.5 | 0.1 | no | 67 | 42 | 47.7 | 63.5 | 0.1 | no | 67 | 42 |
| 27N 6 | 27N | 6 | N | 63.1 | 66.6 | 47.5 | 63.2 | 0.1 | no | 66.7 | 41.7 | 48.6 | 63.3 | 0.2 | no | 66.8 | 41.8 | 48 | 63.2 | 0.1 | no | 66.7 | 41.7 |
| 27N 7 | 27N | 7 | N | 62.8 | 66.3 | 47.7 | 62.9 | 0.1 | no | 66.4 | 41.4 | 48.9 | 63 | 0.2 | no | 66.5 | 41.5 | 48.4 | 63 | 0.2 | no | 66.5 | 41.5 |
| 27N 8 | 27N | 8 | N | 62.6 | 66.1 | 47.9 | 62.7 | 0.1 | no | 66.2 | 41.2 | 49.3 | 62.8 | 0.2 | no | 66.3 | 41.3 | 48.8 | 62.8 | 0.2 | no | 66.3 | 41.3 |
| 27S 1 | 27S | 1 | S | 61.8515 | 65.3515 | 49.9 | 62.1 | 0.2485 | no | 65.6 | 40.6 | 60.1 | 64.1 | 2.2485 | no | 67.6 | 42.6 | 43.1 | 61.9 | 0.0485 | no | 65.4 | 40.4 |
| 27S 2 | 27S | 2 | S | 61.8515 | 65.3515 | 50.3 | 62.1 | 0.2485 | no | 65.6 | 40.6 | 53.1 | 62.4 | 0.5485 | no | 65.9 | 40.9 | 43.6 | 61.9 | 0.0485 | no | 65.4 | 40.4 |
| 27S 3 | 27S | 3 | S | 61.8515 | 65.3515 | 52.6 | 62.3 | 0.4485 | no | 65.8 | 40.8 | 63.7 | 65.9 | 4.0485 | yes | 69.4 | 44.4 | 44 | 61.9 | 0.0485 | no | 65.4 | 40.4 |
| 27S 4 | 27S | 4 | S | 61.8515 | 65.3515 | 55.4 | 62.7 | 0.8485 | no | 66.2 | 41.2 | 63.1 | 65.5 | 3.6485 | yes | 69 | 44 | 47.7 | 62 | 0.1485 | no | 65.5 | 40.5 |
| 27S 5 | 27S | 5 | S | 61.8515 | 65.3515 | 57 | 63.1 | 1.2485 | no | 66.6 | 41.6 | 63.3 | 65.6 | 3.7485 | yes | 69.1 | 44.1 | 52.4 | 62.3 | 0.4485 | no | 65.8 | 40.8 |
| 27S 6 | 27S | 6 | S | 61.8515 | 65.3515 | 58.6 | 63.5 | 1.6485 | no | 67 | 42 | 64.6 | 66.4 | 4.5485 | yes | 69.9 | 44.9 | 53.1 | 62.4 | 0.5485 | no | 65.9 | 40.9 |
| 27S 7 | 27S | 7 | S | 61.8515 | 65.3515 | 61.1 | 64.5 | 2.6485 | no | 68 | 43 | 64.8 | 66.6 | 4.7485 | yes | 70.1 | 45.1 | 54.6 | 62.6 | 0.7485 | no | 66.1 | 41.1 |
| 27S 8 | 27S | 8 | S | 61.8515 | 65.3515 | 62 | 64.9 | 3.0485 | no | 68.4 | 43.4 | 64.9 | 66.6 | 4.7485 | yes | 70.1 | 45.1 | 55.7 | 62.8 | 0.9485 | no | 66.3 | 41.3 |
| 28E 1 | 28E | 1 | E | 71.8 | 75.3 | 61.5 | 72.2 | 0.4 | no | 75.7 | 50.7 | 66.4 | 72.9 | 1.1 | no | 76.4 | 51.4 | 66.2 | 72.9 | 1.1 | no | 76.4 | 51.4 |
| 28E 2 | 28E | 2 | E | 71.7 | 75.2 | 62.1 | 72.2 | 0.5 | no | 75.7 | 50.7 | 65.9 | 72.7 | 1 | no | 76.2 | 51.2 | 64.7 | 72.5 | 0.8 | no | 76 | 51 |
| 28E 3 | 28E | 3 | E | 71 | 74.5 | 63 | 71.6 | 0.6 | no | 75.1 | 50.1 | 67.1 | 72.5 | 1.5 | no | 76 | 51 | 64.6 | 71.9 | 0.9 | no | 75.4 | 50.4 |
| 28E 4 | 28E | 4 | E | 70.4 | 73.9 | 66 | 71.7 | 1.3 | no | 75.2 | 50.2 | 67.9 | 72.3 | 1.9 | no | 75.8 | 50.8 | 64.3 | 71.4 | 1 | no | 74.9 | 49.9 |
| 28S 1 | 28S | 1 | S | 68.9 | 72.4 | 53.7 | 69 | 0.1 | no | 72.5 | 47.5 | 69.3 | 72.1 | 3.2 | yes | 75.6 | 50.6 | 55.9 | 69.1 | 0.2 | no | 72.6 | 47.6 |
| 28S 2 | 28S | 2 | S | 69.3 | 72.8 | 55.7 | 69.5 | 0.2 | no | 73 | 48 | 69.5 | 72.4 | 3.1 | yes | 75.9 | 50.9 | 56.9 | 69.5 | 0.2 | no | 73 | 48 |
| 28S 3 | 28S | 3 | S | 69.5 | 73 | 57.7 | 69.8 | 0.3 | no | 73.3 | 48.3 | 69.5 | 72.5 | 3 | yes | 76 | 51 | 57.2 | 69.7 | 0.2 | no | 73.2 | 48.2 |
| 28S 4 | 28S | 4 | S | 69.2 | 72.7 | 59.7 | 69.7 | 0.5 | no | 73.2 | 48.2 | 69.5 | 72.4 | 3.2 | yes | 75.9 | 50.9 | 57.8 | 69.5 | 0.3 | no | 73 | 48 |
| 29N 1 | 29N | 1 | N | 61.8515 | 65.3515 | 50.4 | 62.2 | 0.3485 | no | 65.7 | 40.7 | 59.4 | 63.8 | 1.9485 | no | 67.3 | 42.3 | 45.6 | 62 | 0.1485 | no | 65.5 | 40.5 |
| 29N 2 | 29N | 2 | N | 61.8515 | 65.3515 | 50.5 | 62.2 | 0.3485 | no | 65.7 | 40.7 | 58.3 | 63.4 | 1.5485 | no | 66.9 | 41.9 | 45.8 | 62 | 0.1485 | no | 65.5 | 40.5 |
| 29N 3 | 29N | 3 | N | 61.8515 | 65.3515 | 51.5 | 62.2 | 0.3485 | no | 65.7 | 40.7 | 58.5 | 63.5 | 1.6485 | no | 67 | 42 | 46.3 | 62 | 0.1485 | no | 65.5 | 40.5 |
| 29N 4 | 29N | 4 | N | 61.8515 | 65.3515 | 52.8 | 62.4 | 0.5485 | no | 65.9 | 40.9 | 61.2 | 64.5 | 2.6485 | no | 68 | 43 | 47.4 | 62 | 0.1485 | no | 65.5 | 40.5 |
| 29S 1 | 29S | 1 | S | 68.4 | 71.9 | 50.9 | 68.5 | 0.1 | no | 72 | 47 | 66.7 | 70.6 | 2.2 | no | 74.1 | 49.1 | 48.5 | 68.4 | 0 | no | 71.9 | 46.9 |
| 29S 2 | 29S | 2 | S | 68.3 | 71.8 | 51.9 | 68.4 | 0.1 | no | 71.9 | 46.9 | 66.4 | 70.5 | 2.2 | no | 74 | 49 | 49.1 | 68.4 | 0.1 | no | 71.9 | 46.9 |
| 29S 3 | 29S | 3 | S | 68.6 | 72.1 | 54.1 | 68.8 | 0.2 | no | 72.3 | 47.3 | 66.4 | 70.6 | 2 | no | 74.1 | 49.1 | 50 | 68.7 | 0.1 | no | 72.2 | 47.2 |
| 29S 4 | 29S | 4 | S | 68.7 | 72.2 | 58.2 | 69.1 | 0.4 | no | 72.6 | 47.6 | 66.5 | 70.7 | 2 | no | 74.2 | 49.2 | 51.5 | 68.8 | 0.1 | no | 72.3 | 47.3 |
| 30S 1 | 30S | 1 | S | 70.5 | 74 | 61.9 | 71.1 | 0.6 | no | 74.6 | 49.6 | 72.1 | 74.4 | 3.9 | yes | 77.9 | 52.9 | 63.9 | 71.4 | 0.9 | no | 74.9 | 49.9 |
| 30S 2 | 30S | 2 | S | 71 | 74.5 | 63.5 | 71.7 | 0.7 | no | 75.2 | 50.2 | 72.2 | 74.7 | 3.7 | yes | 78.2 | 53.2 | 64.5 | 71.9 | 0.9 | no | 75.4 | 50.4 |
| 30S 3 | 30S | 3 | S | 70.8 | 74.3 | 65 | 71.8 | 1 | no | 75.3 | 50.3 | 72.4 | 74.7 | 3.9 | yes | 78.2 | 53.2 | 65.2 | 71.9 | 1.1 | no | 75.4 | 50.4 |
| 30S 4 | 30S | 4 | S | 70.5 | 74 | 67.1 | 72.1 | 1.6 | no | 75.6 | 50.6 | 72.5 | 74.6 | 4.1 | yes | 78.1 | 53.1 | 65.2 | 71.6 | 1.1 | no | 75.1 | 50.1 |
| 30S 5 | 30S | 5 | S | 70.1 | 73.6 | 70.4 | 73.3 | 3.2 | yes | 76.8 | 51.8 | 72.5 | 74.5 | 4.4 | yes | 78 | 53 | 65.1 | 71.3 | 1.2 | no | 74.8 | 49.8 |
| 30W 1 | 30W | 1 | W | 72.3 | 75.8 | 63.7 | 72.9 | 0.6 | no | 76.4 | 51.4 | 72.4 | 75.4 | 3.1 | yes | 78.9 | 53.9 | 65.4 | 73.1 | 0.8 | no | 76.6 | 51.6 |
| 30W 2 | 30W | 2 | W | 72.2 | 75.7 | 64.9 | 72.9 | 0.7 | no | 76.4 | 51.4 | 72.5 | 75.4 | 3.2 | yes | 78.9 | 53.9 | 66.1 | 73.2 | 1 | no | 76.7 | 51.7 |
| 30W 3 | 30W | 3 | W | 71.6 | 75.1 | 66.3 | 72.7 | 1.1 | no | 76.2 | 51.2 | 72.7 | 75.2 | 3.6 | yes | 78.7 | 53.7 | 66.4 | 72.7 | 1.1 | no | 76.2 | 51.2 |
| 30W 4 | 30W | 4 | W | 71 | 74.5 | 67.7 | 72.7 | 1.7 | no | 76.2 | 51.2 | 72.7 | 74.9 | 3.9 | yes | 78.4 | 53.4 | 66.2 | 72.2 | 1.2 | no | 75.7 | 50.7 |
| 30W 5 | 30W | 5 | W | 70.4 | 73.9 | 68.3 | 72.5 | 2.1 | no | 76 | 51 | 72.8 | 74.8 | 4.4 | yes | 78.3 | 53.3 | 66 | 71.7 | 1.3 | no | 75.2 | 50.2 |
| 31N 1 | 31N | 1 | N | 64.2 | 67.7 | 45 | 64.3 | 0.1 | no | 67.8 | 42.8 | 47.4 | 64.3 | 0.1 | no | 67.8 | 42.8 | 46.1 | 64.3 | 0.1 | no | 67.8 | 42.8 |
| 31N 2 | 31N | 2 | N | 64.6 | 68.1 | 45.6 | 64.7 | 0.1 | no | 68.2 | 43.2 | 47.8 | 64.7 | 0.1 | no | 68.2 | 43.2 | 46.8 | 64.7 | 0.1 | no | 68.2 | 43.2 |
| 31N 3 | 31N | 3 | N | 64.3 | 67.8 | 46.1 | 64.4 | 0.1 | no | 67.9 | 42.9 | 48.2 | 64.4 | 0.1 | no | 67.9 | 42.9 | 47.4 | 64.4 | 0.1 | no | 67.9 | 42.9 |
| 31N 4 | 31N | 4 | N | 63.9 | 67.4 | 46.7 | 64 | 0.1 | no | 67.5 | 42.5 | 49 | 64 | 0.1 | no | 67.5 | 42.5 | 48.2 | 64 | 0.1 | no | 67.5 | 42.5 |
| 31N 5 | 31N | 5 | N | 63.6 | 67.1 | 46.9 | 63.7 | 0.1 | no | 67.2 | 42.2 | 49.4 | 63.8 | 0.2 | no | 67.3 | 42.3 | 48.7 | 63.7 | 0.1 | no | 67.2 | 42.2 |

Construction Noise Results

East Harlem Rezoning

| CadnaA Receptor Site | ID | Floor | Façade | Existing | | Demolition, Excavation and Foundation | | | | | | Superstructure and Exteriors | | | | | | Interior Fit Out | | | | | |
|---|---|---|---|---|---|---|---|---|---|---|---|---|---|---|---|---|---|---|---|---|---|---|---|
| | | | | | | Leq | | | | L10 | | Leq | | | | L10 | | Leq | | | | L10 | |
| | | | | Leq(1) | L10 | Const | Total | Change | Exceed? | total | interior | Const | Total | Change | Exceed? | total | interiors | Const | Total | Change | Exceed? | total | interiors |
| 31N 6 | 31N | 6 | N | 63.2 | 66.7 | 47.3 | 63.3 | 0.1 | no | 66.8 | 41.8 | 49.8 | 63.4 | 0.2 | no | 66.9 | 41.9 | 48.9 | 63.4 | 0.2 | no | 66.9 | 41.9 |
| 31S 1 | 31S | 1 | S | 61.8515 | 65.3515 | 44.4 | 61.9 | 0.0485 | no | 65.4 | 40.4 | 59.5 | 63.8 | 1.9485 | no | 67.3 | 42.3 | 51.6 | 62.2 | 0.3485 | no | 65.7 | 40.7 |
| 31S 2 | 31S | 2 | S | 61.8515 | 65.3515 | 45.6 | 62 | 0.1485 | no | 65.5 | 40.5 | 58.5 | 63.5 | 1.6485 | no | 67 | 42 | 52.2 | 62.3 | 0.4485 | no | 65.8 | 40.8 |
| 31S 3 | 31S | 3 | S | 61.8515 | 65.3515 | 45.9 | 62 | 0.1485 | no | 65.5 | 40.5 | 58.6 | 63.5 | 1.6485 | no | 67 | 42 | 52.5 | 62.3 | 0.4485 | no | 65.8 | 40.8 |
| 31S 4 | 31S | 4 | S | 61.8515 | 65.3515 | 46.9 | 62 | 0.1485 | no | 65.5 | 40.5 | 62.5 | 65.2 | 3.3485 | yes | 68.7 | 43.7 | 53.2 | 62.4 | 0.5485 | no | 65.9 | 40.9 |
| 31S 5 | 31S | 5 | S | 61.8515 | 65.3515 | 48.6 | 62.1 | 0.2485 | no | 65.6 | 40.6 | 65.3 | 66.9 | 5.0485 | yes | 70.4 | 45.4 | 51.3 | 62.2 | 0.3485 | no | 65.7 | 40.7 |
| 31S 6 | 31S | 6 | S | 61.8515 | 65.3515 | 52.8 | 62.4 | 0.5485 | no | 65.9 | 40.9 | 65.3 | 66.9 | 5.0485 | yes | 70.4 | 45.4 | 54.1 | 62.5 | 0.6485 | no | 66 | 41 |
| 32N 1 | 32N | 1 | N | 61.8515 | 64.2515 | 41.9 | 61.9 | 0.0485 | no | 64.3 | 39.3 | 43.2 | 61.9 | 0.0485 | no | 64.3 | 39.3 | 40.3 | 61.9 | 0.0485 | no | 64.3 | 39.3 |
| 32N 2 | 32N | 2 | N | 61.8515 | 64.2515 | 40.7 | 61.9 | 0.0485 | no | 64.3 | 39.3 | 43.5 | 61.9 | 0.0485 | no | 64.3 | 39.3 | 40.7 | 61.9 | 0.0485 | no | 64.3 | 39.3 |
| 32N 3 | 32N | 3 | N | 61.8515 | 64.2515 | 41 | 61.9 | 0.0485 | no | 64.3 | 39.3 | 43.7 | 61.9 | 0.0485 | no | 64.3 | 39.3 | 41 | 61.9 | 0.0485 | no | 64.3 | 39.3 |
| 32N 4 | 32N | 4 | N | 61.8515 | 64.2515 | 41.1 | 61.9 | 0.0485 | no | 64.3 | 39.3 | 43.8 | 61.9 | 0.0485 | no | 64.3 | 39.3 | 41.1 | 61.9 | 0.0485 | no | 64.3 | 39.3 |
| 32N 5 | 32N | 5 | N | 61.8515 | 64.2515 | 42.1 | 61.9 | 0.0485 | no | 64.3 | 39.3 | 44.3 | 61.9 | 0.0485 | no | 64.3 | 39.3 | 41.5 | 61.9 | 0.0485 | no | 64.3 | 39.3 |
| 32N 6 | 32N | 6 | N | 61.8515 | 64.2515 | 42.3 | 61.9 | 0.0485 | no | 64.3 | 39.3 | 45.1 | 61.9 | 0.0485 | no | 64.3 | 39.3 | 42.4 | 61.9 | 0.0485 | no | 64.3 | 39.3 |
| 32S 1 | 32S | 1 | S | 61.8515 | 64.2515 | 40.6 | 61.9 | 0.0485 | no | 64.3 | 39.3 | 42.8 | 61.9 | 0.0485 | no | 64.3 | 39.3 | 38.9 | 61.9 | 0.0485 | no | 64.3 | 39.3 |
| 32S 2 | 32S | 2 | S | 61.8515 | 64.2515 | 40.7 | 61.9 | 0.0485 | no | 64.3 | 39.3 | 43.4 | 61.9 | 0.0485 | no | 64.3 | 39.3 | 39.7 | 61.9 | 0.0485 | no | 64.3 | 39.3 |
| 32S 3 | 32S | 3 | S | 61.8515 | 64.2515 | 42 | 61.9 | 0.0485 | no | 64.3 | 39.3 | 44.7 | 61.9 | 0.0485 | no | 64.3 | 39.3 | 41.3 | 61.9 | 0.0485 | no | 64.3 | 39.3 |
| 32S 4 | 32S | 4 | S | 61.8515 | 64.2515 | 42.9 | 61.9 | 0.0485 | no | 64.3 | 39.3 | 47.8 | 62 | 0.1485 | no | 64.4 | 39.4 | 44.9 | 61.9 | 0.0485 | no | 64.3 | 39.3 |
| 32S 5 | 32S | 5 | S | 61.8515 | 64.2515 | 45.9 | 62 | 0.1485 | no | 64.4 | 39.4 | 61.8 | 64.8 | 2.9485 | no | 67.2 | 42.2 | 46.4 | 62 | 0.1485 | no | 64.4 | 39.4 |
| 32S 6 | 32S | 6 | S | 61.8515 | 64.2515 | 47.8 | 62 | 0.1485 | no | 64.4 | 39.4 | 61.8 | 64.8 | 2.9485 | no | 67.2 | 42.2 | 49.9 | 62.1 | 0.2485 | no | 64.5 | 39.5 |
| 33N 1 | 33N | 1 | N | 62.6 | 65 | 40.8 | 62.6 | 0 | no | 65 | 40 | 42.3 | 62.6 | 0 | no | 65 | 40 | 38.8 | 62.6 | 0 | no | 65 | 40 |
| 33N 2 | 33N | 2 | N | 63.4 | 65.8 | 39.8 | 63.4 | 0 | no | 65.8 | 40.8 | 42.3 | 63.4 | 0 | no | 65.8 | 40.8 | 38.8 | 63.4 | 0 | no | 65.8 | 40.8 |
| 33N 3 | 33N | 3 | N | 63.4 | 65.8 | 40.6 | 63.4 | 0 | no | 65.8 | 40.8 | 42.3 | 63.4 | 0 | no | 65.8 | 40.8 | 38.8 | 63.4 | 0 | no | 65.8 | 40.8 |
| 33N 4 | 33N | 4 | N | 63.2 | 65.6 | 40.8 | 63.2 | 0 | no | 65.6 | 40.6 | 42.3 | 63.2 | 0 | no | 65.6 | 40.6 | 38.8 | 63.2 | 0 | no | 65.6 | 40.6 |
| 33N 5 | 33N | 5 | N | 62.9 | 65.3 | 40.9 | 62.9 | 0 | no | 65.3 | 40.3 | 42.3 | 62.9 | 0 | no | 65.3 | 40.3 | 39 | 62.9 | 0 | no | 65.3 | 40.3 |
| 33N 6 | 33N | 6 | N | 62.6 | 65 | 42.4 | 62.6 | 0 | no | 65 | 40 | 43.6 | 62.7 | 0.1 | no | 65.1 | 40.1 | 39.8 | 62.6 | 0 | no | 65 | 40 |
| 33E 1 | 33E | 1 | E | 68.2 | 70.6 | 40.8 | 68.2 | 0 | no | 70.6 | 45.6 | 44.5 | 68.2 | 0 | no | 70.6 | 45.6 | 40.4 | 68.2 | 0 | no | 70.6 | 45.6 |
| 33E 2 | 33E | 2 | E | 68.6 | 71 | 41.5 | 68.6 | 0 | no | 71 | 46 | 47.7 | 68.6 | 0 | no | 71 | 46 | 40.6 | 68.6 | 0 | no | 71 | 46 |
| 33E 3 | 33E | 3 | E | 68.3 | 70.7 | 42.2 | 68.3 | 0 | no | 70.7 | 45.7 | 54.2 | 68.5 | 0.2 | no | 70.9 | 45.9 | 40.5 | 68.3 | 0 | no | 70.7 | 45.7 |
| 33E 4 | 33E | 4 | E | 67.9 | 70.3 | 42.3 | 67.9 | 0 | no | 70.3 | 45.3 | 43 | 67.9 | 0 | no | 70.3 | 45.3 | 40.7 | 67.9 | 0 | no | 70.3 | 45.3 |
| 33E 5 | 33E | 5 | E | 67.5 | 69.9 | 41.8 | 67.5 | 0 | no | 69.9 | 44.9 | 43.1 | 67.5 | 0 | no | 69.9 | 44.9 | 40.7 | 67.5 | 0 | no | 69.9 | 44.9 |
| 33E 6 | 33E | 6 | E | 67 | 69.4 | 43 | 67 | 0 | no | 69.4 | 44.4 | 43.8 | 67 | 0 | no | 69.4 | 44.4 | 41.3 | 67 | 0 | no | 69.4 | 44.4 |
| 34N 1 | 34N | 1 | N | 61.8515 | 64.2515 | 45 | 61.9 | 0.0485 | no | 64.3 | 39.3 | 45.2 | 61.9 | 0.0485 | no | 64.3 | 39.3 | 41.5 | 61.9 | 0.0485 | no | 64.3 | 39.3 |
| 34N 2 | 34N | 2 | N | 61.8515 | 64.2515 | 45 | 61.9 | 0.0485 | no | 64.3 | 39.3 | 45.2 | 61.9 | 0.0485 | no | 64.3 | 39.3 | 41.5 | 61.9 | 0.0485 | no | 64.3 | 39.3 |
| 34N 3 | 34N | 3 | N | 61.8515 | 64.2515 | 45.2 | 61.9 | 0.0485 | no | 64.3 | 39.3 | 45.3 | 61.9 | 0.0485 | no | 64.3 | 39.3 | 41.6 | 61.9 | 0.0485 | no | 64.3 | 39.3 |
| 34N 4 | 34N | 4 | N | 61.8515 | 64.2515 | 46 | 62 | 0.1485 | no | 64.4 | 39.4 | 45.8 | 62 | 0.1485 | no | 64.4 | 39.4 | 42.2 | 61.9 | 0.0485 | no | 64.3 | 39.3 |
| 34S 1 | 34S | 1 | S | 66.3 | 68.7 | 45.4 | 66.3 | 0 | no | 68.7 | 43.7 | 63.9 | 68.3 | 2 | no | 70.7 | 45.7 | 51.1 | 66.4 | 0.1 | no | 68.8 | 43.8 |
| 34S 2 | 34S | 2 | S | 66.5 | 68.9 | 45.9 | 66.5 | 0 | no | 68.9 | 43.9 | 65.1 | 68.9 | 2.4 | no | 71.3 | 46.3 | 50.8 | 66.6 | 0.1 | no | 69 | 44 |
| 34S 3 | 34S | 3 | S | 66.3 | 68.7 | 46.7 | 66.3 | 0 | no | 68.7 | 43.7 | 66 | 69.2 | 2.9 | yes | 71.6 | 46.6 | 51.8 | 66.5 | 0.2 | no | 68.9 | 43.9 |
| 34S 4 | 34S | 4 | S | 65.9 | 68.3 | 49.9 | 66 | 0.1 | no | 68.4 | 43.4 | 66.1 | 69 | 3.1 | yes | 71.4 | 46.4 | 53.8 | 66.2 | 0.3 | no | 68.6 | 43.6 |
| 35E 1 | 35E | 1 | E | 69 | 71.4 | 42 | 69 | 0 | no | 71.4 | 46.4 | 44.7 | 69 | 0 | no | 71.4 | 46.4 | 43.1 | 69 | 0 | no | 71.4 | 46.4 |
| 35E 2 | 35E | 2 | E | 69.3 | 71.7 | 42.2 | 69.3 | 0 | no | 71.7 | 46.7 | 44.9 | 69.3 | 0 | no | 71.7 | 46.7 | 43.4 | 69.3 | 0 | no | 71.7 | 46.7 |
| 35E 3 | 35E | 3 | E | 68.9 | 71.3 | 42.4 | 68.9 | 0 | no | 71.3 | 46.3 | 45.1 | 68.9 | 0 | no | 71.3 | 46.3 | 43.8 | 68.9 | 0 | no | 71.3 | 46.3 |
| 35E 4 | 35E | 4 | E | 68.4 | 70.8 | 43.2 | 68.4 | 0 | no | 70.8 | 45.8 | 45.6 | 68.4 | 0 | no | 70.8 | 45.8 | 44.3 | 68.4 | 0 | no | 70.8 | 45.8 |
| 35S 1 | 35S | 1 | S | 67 | 69.4 | 45.4 | 67 | 0 | no | 69.4 | 44.4 | 59.3 | 67.7 | 0.7 | no | 70.1 | 45.1 | 45.1 | 67 | 0 | no | 69.4 | 44.4 |
| 35S 2 | 35S | 2 | S | 67.6 | 70 | 45.2 | 67.6 | 0 | no | 70 | 45 | 58.3 | 68.1 | 0.5 | no | 70.5 | 45.5 | 46.7 | 67.6 | 0 | no | 70 | 45 |
| 35S 3 | 35S | 3 | S | 67.5 | 69.9 | 43.7 | 67.5 | 0 | no | 69.9 | 44.9 | 58.5 | 68 | 0.5 | no | 70.4 | 45.4 | 47.5 | 67.5 | 0 | no | 69.9 | 44.9 |
| 35S 4 | 35S | 4 | S | 67.2 | 69.6 | 44.8 | 67.2 | 0 | no | 69.6 | 44.6 | 58.9 | 67.8 | 0.6 | no | 70.2 | 45.2 | 48.1 | 67.3 | 0.1 | no | 69.7 | 44.7 |

Construction Noise Results

East Harlem Rezoning

| CadnaA Receptor Site | ID | Floor | Façade | Existing | | Demolition, Excavation and Foundation | | | | | | Superstructure and Exteriors | | | | | | Interior Fit Out | | | | | |
|---|---|---|---|---|---|---|---|---|---|---|---|---|---|---|---|---|---|---|---|---|---|---|---|
| | | | | | | Leq | | | | L10 | | Leq | | | | L10 | | Leq | | | | L10 | |
| | | | | Leq(1) | L10 | Const | Total | Change | Exceed? | total | interior | Const | Total | Change | Exceed? | total | interiors | Const | Total | Change | Exceed? | total | interiors |
| 36S 1 | 36S | 1 | S | 66 | 68.4 | 42.6 | 66 | 0 | no | 68.4 | 43.4 | 48.1 | 66.1 | 0.1 | no | 68.5 | 43.5 | 41.5 | 66 | 0 | no | 68.4 | 43.4 |
| 36S 2 | 36S | 2 | S | 66.4 | 68.8 | 42.2 | 66.4 | 0 | no | 68.8 | 43.8 | 48.3 | 66.5 | 0.1 | no | 68.9 | 43.9 | 42 | 66.4 | 0 | no | 68.8 | 43.8 |
| 36S 3 | 36S | 3 | S | 66.4 | 68.8 | 41.9 | 66.4 | 0 | no | 68.8 | 43.8 | 51.3 | 66.5 | 0.1 | no | 68.9 | 43.9 | 42.7 | 66.4 | 0 | no | 68.8 | 43.8 |
| 37N 1 | 37N | 1 | N | 77.9 | 82.9 | 39.1 | 77.9 | 0 | no | 82.9 | 57.9 | 40.3 | 77.9 | 0 | no | 82.9 | 57.9 | 36 | 77.9 | 0 | no | 82.9 | 57.9 |
| 37N 2 | 37N | 2 | N | 79.2 | 84.2 | 39 | 79.2 | 0 | no | 84.2 | 59.2 | 41.1 | 79.2 | 0 | no | 84.2 | 59.2 | 36.5 | 79.2 | 0 | no | 84.2 | 59.2 |
| 37N 3 | 37N | 3 | N | 78.7 | 83.7 | 38.9 | 78.7 | 0 | no | 83.7 | 58.7 | 42.1 | 78.7 | 0 | no | 83.7 | 58.7 | 36.8 | 78.7 | 0 | no | 83.7 | 58.7 |
| 37W 1 | 37W | 1 | W | 77.6 | 82.6 | 40 | 77.6 | 0 | no | 82.6 | 57.6 | 40 | 77.6 | 0 | no | 82.6 | 57.6 | 39.2 | 77.6 | 0 | no | 82.6 | 57.6 |
| 37W 2 | 37W | 2 | W | 78.8 | 83.8 | 40.4 | 78.8 | 0 | no | 83.8 | 58.8 | 40.9 | 78.8 | 0 | no | 83.8 | 58.8 | 40.3 | 78.8 | 0 | no | 83.8 | 58.8 |
| 37W 3 | 37W | 3 | W | 78.4 | 83.4 | 40.9 | 78.4 | 0 | no | 83.4 | 58.4 | 42 | 78.4 | 0 | no | 83.4 | 58.4 | 41.6 | 78.4 | 0 | no | 83.4 | 58.4 |
| 38S 1 | 38S | 1 | S | 71.2 | 76.2 | 59.2 | 71.5 | 0.3 | no | 76.5 | 51.5 | 62.3 | 71.7 | 0.5 | no | 76.7 | 51.7 | 62.1 | 71.7 | 0.5 | no | 76.7 | 51.7 |
| 38S 2 | 38S | 2 | S | 71.7 | 76.7 | 60.5 | 72 | 0.3 | no | 77 | 52 | 62.9 | 72.2 | 0.5 | no | 77.2 | 52.2 | 62.7 | 72.2 | 0.5 | no | 77.2 | 52.2 |
| 38S 3 | 38S | 3 | S | 71.4 | 76.4 | 60.7 | 71.8 | 0.4 | no | 76.8 | 51.8 | 62.8 | 72 | 0.6 | no | 77 | 52 | 62.5 | 71.9 | 0.5 | no | 76.9 | 51.9 |
| 38S 4 | 38S | 4 | S | 70.9 | 75.9 | 60.3 | 71.3 | 0.4 | no | 76.3 | 51.3 | 62.3 | 71.5 | 0.6 | no | 76.5 | 51.5 | 62 | 71.4 | 0.5 | no | 76.4 | 51.4 |
| 38S 5 | 38S | 5 | S | 70.3 | 75.3 | 60 | 70.7 | 0.4 | no | 75.7 | 50.7 | 61.9 | 70.9 | 0.6 | no | 75.9 | 50.9 | 61.5 | 70.8 | 0.5 | no | 75.8 | 50.8 |
| 38S 6 | 38S | 6 | S | 70 | 75 | 59.8 | 70.4 | 0.4 | no | 75.4 | 50.4 | 61.6 | 70.6 | 0.6 | no | 75.6 | 50.6 | 61.1 | 70.5 | 0.5 | no | 75.5 | 50.5 |
| 38W 1 | 38W | 1 | W | 76 | 81 | 46.9 | 76 | 0 | no | 81 | 56 | 49.5 | 76 | 0 | no | 81 | 56 | 49.6 | 76 | 0 | no | 81 | 56 |
| 38W 2 | 38W | 2 | W | 77 | 82 | 47.8 | 77 | 0 | no | 82 | 57 | 50.6 | 77 | 0 | no | 82 | 57 | 50.7 | 77 | 0 | no | 82 | 57 |
| 38W 3 | 38W | 3 | W | 77 | 82 | 47.5 | 77 | 0 | no | 82 | 57 | 50.2 | 77 | 0 | no | 82 | 57 | 50.3 | 77 | 0 | no | 82 | 57 |
| 38W 4 | 38W | 4 | W | 76.2 | 81.2 | 47 | 76.2 | 0 | no | 81.2 | 56.2 | 49.7 | 76.2 | 0 | no | 81.2 | 56.2 | 49.8 | 76.2 | 0 | no | 81.2 | 56.2 |
| 38W 5 | 38W | 5 | W | 75.9 | 80.9 | 46.6 | 75.9 | 0 | no | 80.9 | 55.9 | 49.2 | 75.9 | 0 | no | 80.9 | 55.9 | 49.3 | 75.9 | 0 | no | 80.9 | 55.9 |
| 38W 6 | 38W | 6 | W | 75.7 | 80.7 | 46.2 | 75.7 | 0 | no | 80.7 | 55.7 | 48.9 | 75.7 | 0 | no | 80.7 | 55.7 | 48.7 | 75.7 | 0 | no | 80.7 | 55.7 |
| 39N 1 | 39N | 1 | N | 70.2 | 75.2 | 44.2 | 70.2 | 0 | no | 75.2 | 50.2 | 42.9 | 70.2 | 0 | no | 75.2 | 50.2 | 38.8 | 70.2 | 0 | no | 75.2 | 50.2 |
| 39N 2 | 39N | 2 | N | 71.8 | 76.8 | 44.2 | 71.8 | 0 | no | 76.8 | 51.8 | 43.3 | 71.8 | 0 | no | 76.8 | 51.8 | 38.9 | 71.8 | 0 | no | 76.8 | 51.8 |
| 39N 3 | 39N | 3 | N | 72.3 | 77.3 | 44.2 | 72.3 | 0 | no | 77.3 | 52.3 | 43.9 | 72.3 | 0 | no | 77.3 | 52.3 | 39 | 72.3 | 0 | no | 77.3 | 52.3 |
| 39N 4 | 39N | 4 | N | 72.1 | 77.1 | 44.2 | 72.1 | 0 | no | 77.1 | 52.1 | 45 | 72.1 | 0 | no | 77.1 | 52.1 | 39.1 | 72.1 | 0 | no | 77.1 | 52.1 |
| 39N 5 | 39N | 5 | N | 71.7 | 76.7 | 44.2 | 71.7 | 0 | no | 76.7 | 51.7 | 47.2 | 71.7 | 0 | no | 76.7 | 51.7 | 40 | 71.7 | 0 | no | 76.7 | 51.7 |
| 39S 1 | 39S | 1 | S | 61.8515 | 66.8515 | 43 | 61.9 | 0.0485 | no | 66.9 | 41.9 | 52.4 | 62.3 | 0.4485 | no | 67.3 | 42.3 | 44.5 | 61.9 | 0.0485 | no | 66.9 | 41.9 |
| 39S 2 | 39S | 2 | S | 61.8515 | 66.8515 | 43.7 | 61.9 | 0.0485 | no | 66.9 | 41.9 | 53.9 | 62.5 | 0.6485 | no | 67.5 | 42.5 | 45.4 | 61.9 | 0.0485 | no | 66.9 | 41.9 |
| 39S 3 | 39S | 3 | S | 61.8515 | 66.8515 | 44.6 | 61.9 | 0.0485 | no | 66.9 | 41.9 | 55.5 | 62.8 | 0.9485 | no | 67.8 | 42.8 | 46.3 | 62 | 0.1485 | no | 67 | 42 |
| 39S 4 | 39S | 4 | S | 61.8515 | 66.8515 | 45.6 | 62 | 0.1485 | no | 67 | 42 | 60.6 | 64.3 | 2.4485 | no | 69.3 | 44.3 | 47.2 | 62 | 0.1485 | no | 67 | 42 |
| 39S 5 | 39S | 5 | S | 61.8515 | 66.8515 | 46.4 | 62 | 0.1485 | no | 67 | 42 | 60.6 | 64.3 | 2.4485 | no | 69.3 | 44.3 | 47.7 | 62 | 0.1485 | no | 67 | 42 |
| 40N 1 | 40N | 1 | N | 61.8515 | 65.3515 | 43.7 | 61.9 | 0.0485 | no | 65.4 | 40.4 | 45.4 | 61.9 | 0.0485 | no | 65.4 | 40.4 | 39 | 61.9 | 0.0485 | no | 65.4 | 40.4 |
| 40N 2 | 40N | 2 | N | 61.8515 | 65.3515 | 43.7 | 61.9 | 0.0485 | no | 65.4 | 40.4 | 53.9 | 62.5 | 0.6485 | no | 66 | 41 | 39.2 | 61.9 | 0.0485 | no | 65.4 | 40.4 |
| 40N 3 | 40N | 3 | N | 61.8515 | 65.3515 | 44 | 61.9 | 0.0485 | no | 65.4 | 40.4 | 53.9 | 62.5 | 0.6485 | no | 66 | 41 | 39.7 | 61.9 | 0.0485 | no | 65.4 | 40.4 |
| 40N 4 | 40N | 4 | N | 61.8515 | 65.3515 | 44.6 | 61.9 | 0.0485 | no | 65.4 | 40.4 | 57.9 | 63.3 | 1.4485 | no | 66.8 | 41.8 | 40.4 | 61.9 | 0.0485 | no | 65.4 | 40.4 |
| 40N 5 | 40N | 5 | N | 61.8515 | 65.3515 | 45.5 | 62 | 0.1485 | no | 65.5 | 40.5 | 56.3 | 62.9 | 1.0485 | no | 66.4 | 41.4 | 40.4 | 61.9 | 0.0485 | no | 65.4 | 40.4 |
| 40S 1 | 40S | 1 | S | 64 | 67.5 | 58.9 | 65.2 | 1.2 | no | 68.7 | 43.7 | 61.6 | 66 | 2 | no | 69.5 | 44.5 | 61.7 | 66 | 2 | no | 69.5 | 44.5 |
| 40S 2 | 40S | 2 | S | 64.2 | 67.7 | 58.9 | 65.3 | 1.1 | no | 68.8 | 43.8 | 61.7 | 66.1 | 1.9 | no | 69.6 | 44.6 | 61.9 | 66.2 | 2 | no | 69.7 | 44.7 |
| 40S 3 | 40S | 3 | S | 64 | 67.5 | 58.5 | 65.1 | 1.1 | no | 68.6 | 43.6 | 61.2 | 65.8 | 1.8 | no | 69.3 | 44.3 | 61.4 | 65.9 | 1.9 | no | 69.4 | 44.4 |
| 40S 4 | 40S | 4 | S | 63.9 | 67.4 | 57.9 | 64.9 | 1 | no | 68.4 | 43.4 | 60.9 | 65.7 | 1.8 | no | 69.2 | 44.2 | 60.7 | 65.6 | 1.7 | no | 69.1 | 44.1 |
| 40S 5 | 40S | 5 | S | 63.8 | 67.3 | 57.6 | 64.7 | 0.9 | no | 68.2 | 43.2 | 60.5 | 65.5 | 1.7 | no | 69 | 44 | 60.2 | 65.4 | 1.6 | no | 68.9 | 43.9 |
| 41E 1 | 41E | 1 | E | 68.5 | 72 | 53.1 | 68.6 | 0.1 | no | 72.1 | 47.1 | 56.3 | 68.8 | 0.3 | no | 72.3 | 47.3 | 55 | 68.7 | 0.2 | no | 72.2 | 47.2 |
| 41E 2 | 41E | 2 | E | 68.8 | 72.3 | 54.1 | 68.9 | 0.1 | no | 72.4 | 47.4 | 61.8 | 69.6 | 0.8 | no | 73.1 | 48.1 | 56.4 | 69 | 0.2 | no | 72.5 | 47.5 |
| 41E 3 | 41E | 3 | E | 68.4 | 71.9 | 54.5 | 68.6 | 0.2 | no | 72.1 | 47.1 | 62.2 | 69.3 | 0.9 | no | 72.8 | 47.8 | 56.7 | 68.7 | 0.3 | no | 72.2 | 47.2 |
| 41E 4 | 41E | 4 | E | 67.9 | 71.4 | 54.3 | 68.1 | 0.2 | no | 71.6 | 46.6 | 62.2 | 68.9 | 1 | no | 72.4 | 47.4 | 56.5 | 68.2 | 0.3 | no | 71.7 | 46.7 |
| 41E 5 | 41E | 5 | E | 67.4 | 70.9 | 54.6 | 67.6 | 0.2 | no | 71.1 | 46.1 | 62 | 68.5 | 1.1 | no | 72 | 47 | 56.5 | 67.7 | 0.3 | no | 71.2 | 46.2 |
| 42N 1 | 42N | 1 | N | 69.5 | 73 | 47 | 69.5 | 0 | no | 73 | 48 | 47.2 | 69.5 | 0 | no | 73 | 48 | 44.8 | 69.5 | 0 | no | 73 | 48 |

Construction Noise Results

East Harlem Rezoning

| CadnaA Receptor Site | ID | Floor | Façade | Existing | | Demolition, Excavation and Foundation | | | | | | Superstructure and Exteriors | | | | | | Interior Fit Out | | | | | |
|---|---|---|---|---|---|---|---|---|---|---|---|---|---|---|---|---|---|---|---|---|---|---|---|
| | | | | | | Leq | | | | L10 | | Leq | | | | L10 | | Leq | | | | L10 | |
| | | | | Leq(1) | L10 | Const | Total | Change | Exceed? | total | interior | Const | Total | Change | Exceed? | total | interiors | Const | Total | Change | Exceed? | total | interiors |
| 42N 2 | 42N | 2 | N | 69.4 | 72.9 | 47 | 69.4 | 0 | no | 72.9 | 47.9 | 47.3 | 69.4 | 0 | no | 72.9 | 47.9 | 44.9 | 69.4 | 0 | no | 72.9 | 47.9 |
| 42N 3 | 42N | 3 | N | 69.9 | 73.4 | 47 | 69.9 | 0 | no | 73.4 | 48.4 | 50.6 | 70 | 0.1 | no | 73.5 | 48.5 | 45.2 | 69.9 | 0 | no | 73.4 | 48.4 |
| 42N 4 | 42N | 4 | N | 69.8 | 73.3 | 47.1 | 69.8 | 0 | no | 73.3 | 48.3 | 50.7 | 69.9 | 0.1 | no | 73.4 | 48.4 | 45.4 | 69.8 | 0 | no | 73.3 | 48.3 |
| 42N 5 | 42N | 5 | N | 69.5 | 73 | 47.4 | 69.5 | 0 | no | 73 | 48 | 50.9 | 69.6 | 0.1 | no | 73.1 | 48.1 | 45.6 | 69.5 | 0 | no | 73 | 48 |
| 43S 1 | 43S | 1 | S | 62.8 | 66.3 | 61.9 | 65.4 | 2.6 | no | 68.9 | 43.9 | 63.5 | 66.2 | 3.4 | yes | 69.7 | 44.7 | 63.6 | 66.2 | 3.4 | yes | 69.7 | 44.7 |
| 43S 2 | 43S | 2 | S | 63.6 | 67.1 | 62 | 65.9 | 2.3 | no | 69.4 | 44.4 | 63.8 | 66.7 | 3.1 | yes | 70.2 | 45.2 | 63.9 | 66.8 | 3.2 | yes | 70.3 | 45.3 |
| 43S 3 | 43S | 3 | S | 63.6 | 67.1 | 61.9 | 65.8 | 2.2 | no | 69.3 | 44.3 | 64.5 | 67.1 | 3.5 | yes | 70.6 | 45.6 | 63.8 | 66.7 | 3.1 | yes | 70.2 | 45.2 |
| 43S 4 | 43S | 4 | S | 63.6 | 67.1 | 62.1 | 65.9 | 2.3 | no | 69.4 | 44.4 | 64.3 | 67 | 3.4 | yes | 70.5 | 45.5 | 63.4 | 66.5 | 2.9 | yes | 70 | 45 |
| 44S 1 | 44S | 1 | S | 63.7 | 67.2 | 68.6 | 69.8 | 6.1 | yes | 73.3 | 48.3 | 71.2 | 71.9 | 8.2 | yes | 75.4 | 50.4 | 68.9 | 70 | 6.3 | yes | 73.5 | 48.5 |
| 44S 2 | 44S | 2 | S | 63.8 | 67.3 | 72.7 | 73.2 | 9.4 | yes | 76.7 | 51.7 | 74 | 74.4 | 10.6 | yes | 77.9 | 52.9 | 72.8 | 73.3 | 9.5 | yes | 76.8 | 51.8 |
| 44S 3 | 44S | 3 | S | 63.4 | 66.9 | 72.7 | 73.2 | 9.8 | yes | 76.7 | 51.7 | 74.2 | 74.5 | 11.1 | yes | 78 | 53 | 72.7 | 73.2 | 9.8 | yes | 76.7 | 51.7 |
| 44S 4 | 44S | 4 | S | 63.2 | 66.7 | 72.8 | 73.3 | 10.1 | yes | 76.8 | 51.8 | 74.5 | 74.8 | 11.6 | yes | 78.3 | 53.3 | 72.6 | 73.1 | 9.9 | yes | 76.6 | 51.6 |
| 45N 3 | 45N | 3 | N | 61.8515 | 65.3515 | 59.5 | 63.8 | 1.9485 | no | 67.3 | 42.3 | 55.4 | 62.7 | 0.8485 | no | 66.2 | 41.2 | 53.3 | 62.4 | 0.5485 | no | 65.9 | 40.9 |
| 45N 4 | 45N | 4 | N | 66.3 | 69.8 | 60.1 | 67.2 | 0.9 | no | 70.7 | 45.7 | 57.4 | 66.8 | 0.5 | no | 70.3 | 45.3 | 56.2 | 66.7 | 0.4 | no | 70.2 | 45.2 |
| 45N 5 | 45N | 5 | N | 67.7 | 71.2 | 61 | 68.5 | 0.8 | no | 72 | 47 | 57.7 | 68.1 | 0.4 | no | 71.6 | 46.6 | 56.5 | 68 | 0.3 | no | 71.5 | 46.5 |
| 45E 1 | 45E | 1 | E | 71.5 | 75 | 67.2 | 72.9 | 1.4 | no | 76.4 | 51.4 | 75.4 | 76.9 | 5.4 | yes | 80.4 | 55.4 | 69.4 | 73.6 | 2.1 | no | 77.1 | 52.1 |
| 45E 2 | 45E | 2 | E | 71.6 | 75.1 | 75.8 | 77.2 | 5.6 | yes | 80.7 | 55.7 | 77.6 | 78.6 | 7 | yes | 82.1 | 57.1 | 73.7 | 75.8 | 4.2 | yes | 79.3 | 54.3 |
| 45E 3 | 45E | 3 | E | 71.2 | 74.7 | 75.8 | 77.1 | 5.9 | yes | 80.6 | 55.6 | 77.4 | 78.3 | 7.1 | yes | 81.8 | 56.8 | 73.3 | 75.4 | 4.2 | yes | 78.9 | 53.9 |
| 45E 4 | 45E | 4 | E | 70.7 | 74.2 | 77.3 | 78.2 | 7.5 | yes | 81.7 | 56.7 | 77.1 | 78 | 7.3 | yes | 81.5 | 56.5 | 72.8 | 74.9 | 4.2 | yes | 78.4 | 53.4 |
| 45E 5 | 45E | 5 | E | 70.2 | 73.7 | 77.2 | 78 | 7.8 | yes | 81.5 | 56.5 | 76.8 | 77.7 | 7.5 | yes | 81.2 | 56.2 | 72.1 | 74.3 | 4.1 | yes | 77.8 | 52.8 |
| 45W 1 | 45W | 1 | W | 61.8515 | 65.3515 | 66.9 | 68.1 | 6.2485 | yes | 71.6 | 46.6 | 63 | 65.5 | 3.6485 | yes | 69 | 44 | 49.5 | 62.1 | 0.2485 | no | 65.6 | 40.6 |
| 45W 2 | 45W | 2 | W | 61.8515 | 65.3515 | 73.1 | 73.4 | 11.5485 | yes | 76.9 | 51.9 | 52.4 | 62.3 | 0.4485 | no | 65.8 | 40.8 | 49.7 | 62.1 | 0.2485 | no | 65.6 | 40.6 |
| 45W 3 | 45W | 3 | W | 61.8515 | 65.3515 | 77.7 | 77.8 | 15.9485 | yes | 81.3 | 56.3 | 52.7 | 62.3 | 0.4485 | no | 65.8 | 40.8 | 50.2 | 62.1 | 0.2485 | no | 65.6 | 40.6 |
| 45W 4 | 45W | 4 | W | 61.8515 | 65.3515 | 80.6 | 80.7 | 18.8485 | yes | 84.2 | 59.2 | 53.3 | 62.4 | 0.5485 | no | 65.9 | 40.9 | 51.1 | 62.2 | 0.3485 | no | 65.7 | 40.7 |
| 45W 5 | 45W | 5 | W | 61.8515 | 65.3515 | 76.8 | 76.9 | 15.0485 | yes | 80.4 | 55.4 | 54 | 62.5 | 0.6485 | no | 66 | 41 | 51.5 | 62.2 | 0.3485 | no | 65.7 | 40.7 |
| 46N 1 | 46N | 1 | N | 70.3 | 73.8 | 53.7 | 70.4 | 0.1 | no | 73.9 | 48.9 | 56.6 | 70.5 | 0.2 | no | 74 | 49 | 55.9 | 70.5 | 0.2 | no | 74 | 49 |
| 46N 2 | 46N | 2 | N | 70.7 | 74.2 | 55 | 70.8 | 0.1 | no | 74.3 | 49.3 | 57.2 | 70.9 | 0.2 | no | 74.4 | 49.4 | 56.6 | 70.9 | 0.2 | no | 74.4 | 49.4 |
| 46N 3 | 46N | 3 | N | 70.4 | 73.9 | 55.8 | 70.5 | 0.1 | no | 74 | 49 | 57.5 | 70.6 | 0.2 | no | 74.1 | 49.1 | 56.5 | 70.6 | 0.2 | no | 74.1 | 49.1 |
| 46N 4 | 46N | 4 | N | 70.1 | 73.6 | 58 | 70.4 | 0.3 | no | 73.9 | 48.9 | 57.7 | 70.3 | 0.2 | no | 73.8 | 48.8 | 56.6 | 70.3 | 0.2 | no | 73.8 | 48.8 |
| 46E 4 | 46E | 4 | E | 61.8515 | 65.3515 | 54.1 | 62.5 | 0.6485 | no | 66 | 41 | 63 | 65.5 | 3.6485 | yes | 69 | 44 | 49.7 | 62.1 | 0.2485 | no | 65.6 | 40.6 |
| 46S 1 | 46S | 1 | S | 72.1 | 75.6 | 66.4 | 73.1 | 1 | no | 76.6 | 51.6 | 76.7 | 78 | 5.9 | yes | 81.5 | 56.5 | 69.6 | 74 | 1.9 | no | 77.5 | 52.5 |
| 46S 2 | 46S | 2 | S | 72 | 75.5 | 68.8 | 73.7 | 1.7 | no | 77.2 | 52.2 | 77.1 | 78.3 | 6.3 | yes | 81.8 | 56.8 | 70.7 | 74.4 | 2.4 | no | 77.9 | 52.9 |
| 46S 3 | 46S | 3 | S | 71.4 | 74.9 | 72 | 74.7 | 3.3 | yes | 78.2 | 53.2 | 77.1 | 78.1 | 6.7 | yes | 81.6 | 56.6 | 70.5 | 74 | 2.6 | no | 77.5 | 52.5 |
| 46S 4 | 46S | 4 | S | 70.8 | 74.3 | 75.6 | 76.8 | 6 | yes | 80.3 | 55.3 | 77.1 | 78 | 7.2 | yes | 81.5 | 56.5 | 70.4 | 73.6 | 2.8 | no | 77.1 | 52.1 |
| 47W 1 | 47W | 1 | W | 71.7 | 75.2 | 68.6 | 73.4 | 1.7 | no | 76.9 | 51.9 | 79.5 | 80.2 | 8.5 | yes | 83.7 | 58.7 | 71.4 | 74.6 | 2.9 | yes | 78.1 | 53.1 |
| 47W 2 | 47W | 2 | W | 71.5 | 75 | 71.6 | 74.6 | 3.1 | yes | 78.1 | 53.1 | 79.8 | 80.4 | 8.9 | yes | 83.9 | 58.9 | 72.3 | 74.9 | 3.4 | yes | 78.4 | 53.4 |
| 47W 3 | 47W | 3 | W | 70.9 | 74.4 | 74.1 | 75.8 | 4.9 | yes | 79.3 | 54.3 | 79.8 | 80.3 | 9.4 | yes | 83.8 | 58.8 | 72.3 | 74.7 | 3.8 | yes | 78.2 | 53.2 |
| 47W 4 | 47W | 4 | W | 70.3 | 73.8 | 76 | 77 | 6.7 | yes | 80.5 | 55.5 | 79.7 | 80.2 | 9.9 | yes | 83.7 | 58.7 | 72.1 | 74.3 | 4 | yes | 77.8 | 52.8 |
| 48N 1 | 48N | 1 | N | 69.7 | 73.2 | 48 | 69.7 | 0 | no | 73.2 | 48.2 | 49.9 | 69.7 | 0 | no | 73.2 | 48.2 | 47.9 | 69.7 | 0 | no | 73.2 | 48.2 |
| 48N 2 | 48N | 2 | N | 69.9 | 73.4 | 48.2 | 69.9 | 0 | no | 73.4 | 48.4 | 50.1 | 69.9 | 0 | no | 73.4 | 48.4 | 48.2 | 69.9 | 0 | no | 73.4 | 48.4 |
| 48N 3 | 48N | 3 | N | 69.7 | 73.2 | 49.8 | 69.7 | 0 | no | 73.2 | 48.2 | 50.3 | 69.7 | 0 | no | 73.2 | 48.2 | 48.6 | 69.7 | 0 | no | 73.2 | 48.2 |
| 48N 4 | 48N | 4 | N | 69.4 | 72.9 | 50.1 | 69.5 | 0.1 | no | 73 | 48 | 50.8 | 69.5 | 0.1 | no | 73 | 48 | 49.2 | 69.4 | 0 | no | 72.9 | 47.9 |
| 48N 5 | 48N | 5 | N | 69 | 72.5 | 50.6 | 69.1 | 0.1 | no | 72.6 | 47.6 | 51.4 | 69.1 | 0.1 | no | 72.6 | 47.6 | 50 | 69.1 | 0.1 | no | 72.6 | 47.6 |
| 48N 6 | 48N | 6 | N | 68.6 | 72.1 | 51.4 | 68.7 | 0.1 | no | 72.2 | 47.2 | 51.9 | 68.7 | 0.1 | no | 72.2 | 47.2 | 50.5 | 68.7 | 0.1 | no | 72.2 | 47.2 |
| 49N 1 | 49N | 1 | N | 61.8515 | 65.3515 | 51.8 | 62.3 | 0.4485 | no | 65.8 | 40.8 | 66.5 | 67.8 | 5.9485 | yes | 71.3 | 46.3 | 48.6 | 62.1 | 0.2485 | no | 65.6 | 40.6 |
| 49N 2 | 49N | 2 | N | 61.8515 | 65.3515 | 52.3 | 62.3 | 0.4485 | no | 65.8 | 40.8 | 65.9 | 67.3 | 5.4485 | yes | 70.8 | 45.8 | 49.1 | 62.1 | 0.2485 | no | 65.6 | 40.6 |
| 49N 3 | 49N | 3 | N | 61.8515 | 65.3515 | 54.7 | 62.6 | 0.7485 | no | 66.1 | 41.1 | 64.1 | 66.1 | 4.2485 | yes | 69.6 | 44.6 | 51.5 | 62.2 | 0.3485 | no | 65.7 | 40.7 |

Construction Noise Results

East Harlem Rezoning

| CadnaA Receptor Site | ID | Floor | Façade | Existing | | Demolition, Excavation and Foundation | | | | | | Superstructure and Exteriors | | | | | | Interior Fit Out | | | | | |
|---|---|---|---|---|---|---|---|---|---|---|---|---|---|---|---|---|---|---|---|---|---|---|---|
| | | | | | | Leq | | | Exceed? | L10 | | Leq | | | Exceed? | L10 | | Leq | | | Exceed? | L10 | |
| | | | | Leq(1) | L10 | Const | Total | Change | | total | interior | Const | Total | Change | | total | interiors | Const | Total | Change | | total | interiors |
| 49S 1 | 49S | 1 | S | 62.7 | 66.2 | 66.9 | 68.3 | 5.6 | yes | 71.8 | 46.8 | 71.2 | 71.8 | 9.1 | yes | 75.3 | 50.3 | 67.5 | 68.7 | 6 | yes | 72.2 | 47.2 |
| 49S 2 | 49S | 2 | S | 62.8 | 66.3 | 70.1 | 70.8 | 8 | yes | 74.3 | 49.3 | 72.4 | 72.9 | 10.1 | yes | 76.4 | 51.4 | 70.3 | 71 | 8.2 | yes | 74.5 | 49.5 |
| 49S 3 | 49S | 3 | S | 62.5 | 66 | 70.3 | 71 | 8.5 | yes | 74.5 | 49.5 | 72.6 | 73 | 10.5 | yes | 76.5 | 51.5 | 70.1 | 70.8 | 8.3 | yes | 74.3 | 49.3 |
| 50N 1 | 50N | 1 | N | 66.2 | 68.6 | 44.2 | 66.2 | 0 | no | 68.6 | 43.6 | 45.4 | 66.2 | 0 | no | 68.6 | 43.6 | 42.6 | 66.2 | 0 | no | 68.6 | 43.6 |
| 50N 2 | 50N | 2 | N | 66.5 | 68.9 | 43.8 | 66.5 | 0 | no | 68.9 | 43.9 | 45.4 | 66.5 | 0 | no | 68.9 | 43.9 | 42.5 | 66.5 | 0 | no | 68.9 | 43.9 |
| 50N 3 | 50N | 3 | N | 66.4 | 68.8 | 43.5 | 66.4 | 0 | no | 68.8 | 43.8 | 45.5 | 66.4 | 0 | no | 68.8 | 43.8 | 42.8 | 66.4 | 0 | no | 68.8 | 43.8 |
| 50N 4 | 50N | 4 | N | 66.1 | 68.5 | 43.7 | 66.1 | 0 | no | 68.5 | 43.5 | 45.6 | 66.1 | 0 | no | 68.5 | 43.5 | 42.9 | 66.1 | 0 | no | 68.5 | 43.5 |
| 50N 5 | 50N | 5 | N | 65.7 | 68.1 | 44.4 | 65.7 | 0 | no | 68.1 | 43.1 | 45.7 | 65.7 | 0 | no | 68.1 | 43.1 | 43 | 65.7 | 0 | no | 68.1 | 43.1 |
| 50N 6 | 50N | 6 | N | 65.3 | 67.7 | 44.6 | 65.3 | 0 | no | 67.7 | 42.7 | 46.7 | 65.4 | 0.1 | no | 67.8 | 42.8 | 43.8 | 65.3 | 0 | no | 67.7 | 42.7 |
| 51N 1 | 51N | 1 | N | 61.8515 | 64.2515 | 46.9 | 62 | 0.1485 | no | 64.4 | 39.4 | 49 | 62.1 | 0.2485 | no | 64.5 | 39.5 | 45.3 | 61.9 | 0.0485 | no | 64.3 | 39.3 |
| 51N 2 | 51N | 2 | N | 61.8515 | 64.2515 | 47.1 | 62 | 0.1485 | no | 64.4 | 39.4 | 49.3 | 62.1 | 0.2485 | no | 64.5 | 39.5 | 47.1 | 62 | 0.1485 | no | 64.4 | 39.4 |
| 51N 3 | 51N | 3 | N | 61.8515 | 64.2515 | 48.2 | 62 | 0.1485 | no | 64.4 | 39.4 | 63.2 | 65.6 | 3.7485 | yes | 68 | 43 | 51.4 | 62.2 | 0.3485 | no | 64.6 | 39.6 |
| 51S 1 | 51S | 1 | S | 61.8515 | 64.2515 | 63.4 | 65.7 | 3.8485 | yes | 68.1 | 43.1 | 65.3 | 66.9 | 5.0485 | yes | 69.3 | 44.3 | 64.7 | 66.5 | 4.6485 | yes | 68.9 | 43.9 |
| 51S 2 | 51S | 2 | S | 61.8515 | 64.2515 | 65.8 | 67.3 | 5.4485 | yes | 69.7 | 44.7 | 67 | 68.2 | 6.3485 | yes | 70.6 | 45.6 | 66.6 | 67.9 | 6.0485 | yes | 70.3 | 45.3 |
| 51S 3 | 51S | 3 | S | 61.8515 | 64.2515 | 65.7 | 67.2 | 5.3485 | yes | 69.6 | 44.6 | 67.3 | 68.4 | 6.5485 | yes | 70.8 | 45.8 | 66.4 | 67.7 | 5.8485 | yes | 70.1 | 45.1 |
| 52E 1 | 52E | 1 | E | 68.3 | 70.7 | 54.9 | 68.5 | 0.2 | no | 70.9 | 45.9 | 58 | 68.7 | 0.4 | no | 71.1 | 46.1 | 58 | 68.7 | 0.4 | no | 71.1 | 46.1 |
| 52E 2 | 52E | 2 | E | 68.4 | 70.8 | 55.3 | 68.6 | 0.2 | no | 71 | 46 | 58.5 | 68.8 | 0.4 | no | 71.2 | 46.2 | 58.5 | 68.8 | 0.4 | no | 71.2 | 46.2 |
| 52E 3 | 52E | 3 | E | 68 | 70.4 | 55 | 68.2 | 0.2 | no | 70.6 | 45.6 | 58.3 | 68.4 | 0.4 | no | 70.8 | 45.8 | 58.2 | 68.4 | 0.4 | no | 70.8 | 45.8 |
| 52E 4 | 52E | 4 | E | 67.5 | 69.9 | 54.5 | 67.7 | 0.2 | no | 70.1 | 45.1 | 57.6 | 67.9 | 0.4 | no | 70.3 | 45.3 | 57.7 | 67.9 | 0.4 | no | 70.3 | 45.3 |
| 52S 1 | 52S | 1 | S | 61.9 | 64.3 | 60.5 | 64.3 | 2.4 | no | 66.7 | 41.7 | 63.5 | 65.8 | 3.9 | yes | 68.2 | 43.2 | 63.3 | 65.7 | 3.8 | yes | 68.1 | 43.1 |
| 52S 2 | 52S | 2 | S | 62.7 | 65.1 | 62.8 | 65.8 | 3.1 | yes | 68.2 | 43.2 | 64.7 | 66.8 | 4.1 | yes | 69.2 | 44.2 | 64.5 | 66.7 | 4 | yes | 69.1 | 44.1 |
| 52S 3 | 52S | 3 | S | 62.7 | 65.1 | 62.3 | 65.5 | 2.8 | no | 67.9 | 42.9 | 64.2 | 66.5 | 3.8 | yes | 68.9 | 43.9 | 63.9 | 66.4 | 3.7 | yes | 68.8 | 43.8 |
| 52S 4 | 52S | 4 | S | 62.6 | 65 | 62 | 65.3 | 2.7 | no | 67.7 | 42.7 | 63.8 | 66.3 | 3.7 | yes | 68.7 | 43.7 | 63.5 | 66.1 | 3.5 | yes | 68.5 | 43.5 |
| 53W 1 | 53W | 1 | W | 68.4 | 70.8 | 44.8 | 68.4 | 0 | no | 70.8 | 45.8 | 47.1 | 68.4 | 0 | no | 70.8 | 45.8 | 48.3 | 68.4 | 0 | no | 70.8 | 45.8 |
| 53W 2 | 53W | 2 | W | 68.9 | 71.3 | 45.4 | 68.9 | 0 | no | 71.3 | 46.3 | 48 | 68.9 | 0 | no | 71.3 | 46.3 | 48.8 | 68.9 | 0 | no | 71.3 | 46.3 |
| 53W 3 | 53W | 3 | W | 68.6 | 71 | 45.7 | 68.6 | 0 | no | 71 | 46 | 49.3 | 68.7 | 0.1 | no | 71.1 | 46.1 | 48.4 | 68.6 | 0 | no | 71 | 46 |
| 53W 4 | 53W | 4 | W | 68.1 | 70.5 | 46.6 | 68.1 | 0 | no | 70.5 | 45.5 | 56.9 | 68.4 | 0.3 | no | 70.8 | 45.8 | 50.1 | 68.2 | 0.1 | no | 70.6 | 45.6 |
| 54N 1 | 54N | 1 | N | 64.2 | 69.2 | 59.1 | 65.4 | 1.2 | no | 70.4 | 45.4 | 63.3 | 66.8 | 2.6 | no | 71.8 | 46.8 | 61.6 | 66.1 | 1.9 | no | 71.1 | 46.1 |
| 54N 2 | 54N | 2 | N | 64.4 | 69.4 | 61.5 | 66.2 | 1.8 | no | 71.2 | 46.2 | 64.4 | 67.4 | 3 | yes | 72.4 | 47.4 | 63.3 | 66.9 | 2.5 | no | 71.9 | 46.9 |
| 54N 3 | 54N | 3 | N | 64.2 | 69.2 | 62.4 | 66.4 | 2.2 | no | 71.4 | 46.4 | 64.8 | 67.5 | 3.3 | yes | 72.5 | 47.5 | 63.9 | 67.1 | 2.9 | yes | 72.1 | 47.1 |
| 54N 4 | 54N | 4 | N | 64.2 | 69.2 | 62.3 | 66.4 | 2.2 | no | 71.4 | 46.4 | 64.7 | 67.5 | 3.3 | yes | 72.5 | 47.5 | 63.7 | 67 | 2.8 | no | 72 | 47 |
| 54N 5 | 54N | 5 | N | 64.2 | 69.2 | 62.2 | 66.3 | 2.1 | no | 71.3 | 46.3 | 64.5 | 67.4 | 3.2 | yes | 72.4 | 47.4 | 63.5 | 66.9 | 2.7 | no | 71.9 | 46.9 |
| 54N 6 | 54N | 6 | N | 64.1 | 69.1 | 62 | 66.2 | 2.1 | no | 71.2 | 46.2 | 64.6 | 67.4 | 3.3 | yes | 72.4 | 47.4 | 63.3 | 66.7 | 2.6 | no | 71.7 | 46.7 |
| 54N 7 | 54N | 7 | N | 63.9 | 68.9 | 62.1 | 66.1 | 2.2 | no | 71.1 | 46.1 | 64.5 | 67.2 | 3.3 | yes | 72.2 | 47.2 | 63 | 66.5 | 2.6 | no | 71.5 | 46.5 |
| 54N 8 | 54N | 8 | N | 63.4 | 68.4 | 61.8 | 65.7 | 2.3 | no | 70.7 | 45.7 | 64.4 | 66.9 | 3.5 | yes | 71.9 | 46.9 | 62.8 | 66.1 | 2.7 | no | 71.1 | 46.1 |
| 54N 9 | 54N | 9 | N | 63.2 | 68.2 | 61.7 | 65.5 | 2.3 | no | 70.5 | 45.5 | 64.2 | 66.7 | 3.5 | yes | 71.7 | 46.7 | 62.6 | 65.9 | 2.7 | no | 70.9 | 45.9 |
| 54N 10 | 54N | 10 | N | 63.1 | 68.1 | 61.7 | 65.5 | 2.4 | no | 70.5 | 45.5 | 63.7 | 66.4 | 3.3 | yes | 71.4 | 46.4 | 62.4 | 65.8 | 2.7 | no | 70.8 | 45.8 |
| 54N 11 | 54N | 11 | N | 63 | 68 | 61.8 | 65.5 | 2.5 | no | 70.5 | 45.5 | 63.7 | 66.4 | 3.4 | yes | 71.4 | 46.4 | 62.3 | 65.7 | 2.7 | no | 70.7 | 45.7 |
| 54N 12 | 54N | 12 | N | 63 | 68 | 61.8 | 65.5 | 2.5 | no | 70.5 | 45.5 | 63.6 | 66.3 | 3.3 | yes | 71.3 | 46.3 | 62.1 | 65.6 | 2.6 | no | 70.6 | 45.6 |
| 54N 13 | 54N | 13 | N | 63.2 | 68.2 | 61.8 | 65.6 | 2.4 | no | 70.6 | 45.6 | 63.6 | 66.4 | 3.2 | yes | 71.4 | 46.4 | 62 | 65.7 | 2.5 | no | 70.7 | 45.7 |
| 54N 14 | 54N | 14 | N | 63.5 | 68.5 | 61.9 | 65.8 | 2.3 | no | 70.8 | 45.8 | 63.6 | 66.6 | 3.1 | yes | 71.6 | 46.6 | 61.9 | 65.8 | 2.3 | no | 70.8 | 45.8 |
| 54E 1 | 54E | 1 | E | 61.8515 | 66.8515 | 52.5 | 62.3 | 0.4485 | no | 67.3 | 42.3 | 58.6 | 63.5 | 1.6485 | no | 68.5 | 43.5 | 54.3 | 62.6 | 0.7485 | no | 67.6 | 42.6 |
| 54E 2 | 54E | 2 | E | 61.8515 | 66.8515 | 52.8 | 62.4 | 0.5485 | no | 67.4 | 42.4 | 58.2 | 63.4 | 1.5485 | no | 68.4 | 43.4 | 55.1 | 62.7 | 0.8485 | no | 67.7 | 42.7 |
| 54E 3 | 54E | 3 | E | 61.8515 | 66.8515 | 53.3 | 62.4 | 0.5485 | no | 67.4 | 42.4 | 59.4 | 63.8 | 1.9485 | no | 68.8 | 43.8 | 55.8 | 62.8 | 0.9485 | no | 67.8 | 42.8 |
| 54E 4 | 54E | 4 | E | 61.8515 | 66.8515 | 53.6 | 62.5 | 0.6485 | no | 67.5 | 42.5 | 59.6 | 63.9 | 2.0485 | no | 68.9 | 43.9 | 56.1 | 62.9 | 1.0485 | no | 67.9 | 42.9 |
| 54E 5 | 54E | 5 | E | 61.8515 | 66.8515 | 53.8 | 62.5 | 0.6485 | no | 67.5 | 42.5 | 59.6 | 63.9 | 2.0485 | no | 68.9 | 43.9 | 56.2 | 62.9 | 1.0485 | no | 67.9 | 42.9 |
| 54E 6 | 54E | 6 | E | 61.8515 | 66.8515 | 53.8 | 62.5 | 0.6485 | no | 67.5 | 42.5 | 59.4 | 63.8 | 1.9485 | no | 68.8 | 43.8 | 56.2 | 62.9 | 1.0485 | no | 67.9 | 42.9 |

Construction Noise Results

East Harlem Rezoning

| CadnaA Receptor Site | ID | Floor | Façade | Existing | | Demolition, Excavation and Foundation | | | | | | Superstructure and Exteriors | | | | | | Interior Fit Out | | | | | |
|---|---|---|---|---|---|---|---|---|---|---|---|---|---|---|---|---|---|---|---|---|---|---|---|
| | | | | | | Leq | | | | L10 | | Leq | | | | L10 | | Leq | | | | L10 | |
| | | | | Leq(1) | L10 | Const | Total | Change | Exceed? | total | interior | Const | Total | Change | Exceed? | total | interiors | Const | Total | Change | Exceed? | total | interiors |
| 54E 7 | 54E | 7 | E | 61.8515 | 66.8515 | 54 | 62.5 | 0.6485 | no | 67.5 | 42.5 | 59.4 | 63.8 | 1.9485 | no | 68.8 | 43.8 | 56.2 | 62.9 | 1.0485 | no | 67.9 | 42.9 |
| 54E 8 | 54E | 8 | E | 61.8515 | 66.8515 | 54.5 | 62.6 | 0.7485 | no | 67.6 | 42.6 | 59.8 | 64 | 2.1485 | no | 69 | 44 | 56.3 | 62.9 | 1.0485 | no | 67.9 | 42.9 |
| 54E 9 | 54E | 9 | E | 61.8515 | 66.8515 | 55.3 | 62.7 | 0.8485 | no | 67.7 | 42.7 | 60 | 64 | 2.1485 | no | 69 | 44 | 56.4 | 62.9 | 1.0485 | no | 67.9 | 42.9 |
| 54E 10 | 54E | 10 | E | 61.8515 | 66.8515 | 55.8 | 62.8 | 0.9485 | no | 67.8 | 42.8 | 60.4 | 64.2 | 2.3485 | no | 69.2 | 44.2 | 56.6 | 63 | 1.1485 | no | 68 | 43 |
| 54E 11 | 54E | 11 | E | 61.8515 | 66.8515 | 56.6 | 63 | 1.1485 | no | 68 | 43 | 61.1 | 64.5 | 2.6485 | no | 69.5 | 44.5 | 57 | 63.1 | 1.2485 | no | 68.1 | 43.1 |
| 54E 12 | 54E | 12 | E | 61.8515 | 66.8515 | 57.5 | 63.2 | 1.3485 | no | 68.2 | 43.2 | 62.1 | 65 | 3.1485 | yes | 70 | 45 | 58.1 | 63.4 | 1.5485 | no | 68.4 | 43.4 |
| 54E 13 | 54E | 13 | E | 61.8515 | 66.8515 | 59 | 63.7 | 1.8485 | no | 68.7 | 43.7 | 63.2 | 65.6 | 3.7485 | yes | 70.6 | 45.6 | 59.3 | 63.8 | 1.9485 | no | 68.8 | 43.8 |
| 54E 14 | 54E | 14 | E | 61.8515 | 66.8515 | 60.2 | 64.1 | 2.2485 | no | 69.1 | 44.1 | 65.2 | 66.9 | 5.0485 | yes | 71.9 | 46.9 | 60.2 | 64.1 | 2.2485 | no | 69.1 | 44.1 |
| 54S 1 | 54S | 1 | S | 61.8515 | 66.8515 | 40.3 | 61.9 | 0.0485 | no | 66.9 | 41.9 | 41.6 | 61.9 | 0.0485 | no | 66.9 | 41.9 | 38.6 | 61.9 | 0.0485 | no | 66.9 | 41.9 |
| 54S 2 | 54S | 2 | S | 61.8515 | 66.8515 | 40.2 | 61.9 | 0.0485 | no | 66.9 | 41.9 | 43.1 | 61.9 | 0.0485 | no | 66.9 | 41.9 | 38.6 | 61.9 | 0.0485 | no | 66.9 | 41.9 |
| 54S 3 | 54S | 3 | S | 61.8515 | 66.8515 | 40.2 | 61.9 | 0.0485 | no | 66.9 | 41.9 | 43.1 | 61.9 | 0.0485 | no | 66.9 | 41.9 | 38.6 | 61.9 | 0.0485 | no | 66.9 | 41.9 |
| 54S 4 | 54S | 4 | S | 61.8515 | 66.8515 | 40.2 | 61.9 | 0.0485 | no | 66.9 | 41.9 | 43.6 | 61.9 | 0.0485 | no | 66.9 | 41.9 | 38.7 | 61.9 | 0.0485 | no | 66.9 | 41.9 |
| 54S 5 | 54S | 5 | S | 61.8515 | 66.8515 | 40.3 | 61.9 | 0.0485 | no | 66.9 | 41.9 | 44.8 | 61.9 | 0.0485 | no | 66.9 | 41.9 | 38.8 | 61.9 | 0.0485 | no | 66.9 | 41.9 |
| 54S 6 | 54S | 6 | S | 61.8515 | 66.8515 | 40.3 | 61.9 | 0.0485 | no | 66.9 | 41.9 | 44.9 | 61.9 | 0.0485 | no | 66.9 | 41.9 | 38.9 | 61.9 | 0.0485 | no | 66.9 | 41.9 |
| 54S 7 | 54S | 7 | S | 61.8515 | 66.8515 | 40.3 | 61.9 | 0.0485 | no | 66.9 | 41.9 | 45.3 | 61.9 | 0.0485 | no | 66.9 | 41.9 | 39 | 61.9 | 0.0485 | no | 66.9 | 41.9 |
| 54S 8 | 54S | 8 | S | 61.8515 | 66.8515 | 40.4 | 61.9 | 0.0485 | no | 66.9 | 41.9 | 45.4 | 61.9 | 0.0485 | no | 66.9 | 41.9 | 39.1 | 61.9 | 0.0485 | no | 66.9 | 41.9 |
| 54S 9 | 54S | 9 | S | 61.8515 | 66.8515 | 40.4 | 61.9 | 0.0485 | no | 66.9 | 41.9 | 45.4 | 61.9 | 0.0485 | no | 66.9 | 41.9 | 39.2 | 61.9 | 0.0485 | no | 66.9 | 41.9 |
| 54S 10 | 54S | 10 | S | 61.8515 | 66.8515 | 40.4 | 61.9 | 0.0485 | no | 66.9 | 41.9 | 45.4 | 61.9 | 0.0485 | no | 66.9 | 41.9 | 39.3 | 61.9 | 0.0485 | no | 66.9 | 41.9 |
| 54S 11 | 54S | 11 | S | 61.8515 | 66.8515 | 40.4 | 61.9 | 0.0485 | no | 66.9 | 41.9 | 45.4 | 61.9 | 0.0485 | no | 66.9 | 41.9 | 39.4 | 61.9 | 0.0485 | no | 66.9 | 41.9 |
| 54S 12 | 54S | 12 | S | 61.8515 | 66.8515 | 40.4 | 61.9 | 0.0485 | no | 66.9 | 41.9 | 45.4 | 61.9 | 0.0485 | no | 66.9 | 41.9 | 39.5 | 61.9 | 0.0485 | no | 66.9 | 41.9 |
| 54S 13 | 54S | 13 | S | 61.8515 | 66.8515 | 40.3 | 61.9 | 0.0485 | no | 66.9 | 41.9 | 45.5 | 62 | 0.1485 | no | 67 | 42 | 39.6 | 61.9 | 0.0485 | no | 66.9 | 41.9 |
| 54S 14 | 54S | 14 | S | 61.8515 | 66.8515 | 43.5 | 61.9 | 0.0485 | no | 66.9 | 41.9 | 46.2 | 62 | 0.1485 | no | 67 | 42 | 40.7 | 61.9 | 0.0485 | no | 66.9 | 41.9 |
| 55N 1 | 55N | 1 | N | 62.7 | 66.2 | 51.1 | 63 | 0.3 | no | 66.5 | 41.5 | 53.9 | 63.2 | 0.5 | no | 66.7 | 41.7 | 53.8 | 63.2 | 0.5 | no | 66.7 | 41.7 |
| 55N 2 | 55N | 2 | N | 63.8 | 67.3 | 52.1 | 64.1 | 0.3 | no | 67.6 | 42.6 | 55 | 64.3 | 0.5 | no | 67.8 | 42.8 | 54.9 | 64.3 | 0.5 | no | 67.8 | 42.8 |
| 55N 3 | 55N | 3 | N | 64.2 | 67.7 | 53 | 64.5 | 0.3 | no | 68 | 43 | 56.1 | 64.8 | 0.6 | no | 68.3 | 43.3 | 56 | 64.8 | 0.6 | no | 68.3 | 43.3 |
| 55N 4 | 55N | 4 | N | 64.2 | 67.7 | 53.5 | 64.6 | 0.4 | no | 68.1 | 43.1 | 56.8 | 64.9 | 0.7 | no | 68.4 | 43.4 | 56.6 | 64.9 | 0.7 | no | 68.4 | 43.4 |
| 55N 5 | 55N | 5 | N | 64.1 | 67.6 | 53.8 | 64.5 | 0.4 | no | 68 | 43 | 57.3 | 64.9 | 0.8 | no | 68.4 | 43.4 | 56.8 | 64.8 | 0.7 | no | 68.3 | 43.3 |
| 55N 6 | 55N | 6 | N | 64 | 67.5 | 54 | 64.4 | 0.4 | no | 67.9 | 42.9 | 61.2 | 65.8 | 1.8 | no | 69.3 | 44.3 | 56.9 | 64.8 | 0.8 | no | 68.3 | 43.3 |
| 55N 7 | 55N | 7 | N | 63.8 | 67.3 | 54.2 | 64.3 | 0.5 | no | 67.8 | 42.8 | 61.1 | 65.7 | 1.9 | no | 69.2 | 44.2 | 57 | 64.6 | 0.8 | no | 68.1 | 43.1 |
| 55N 8 | 55N | 8 | N | 63.6 | 67.1 | 55.3 | 64.2 | 0.6 | no | 67.7 | 42.7 | 61.2 | 65.6 | 2 | no | 69.1 | 44.1 | 57.2 | 64.5 | 0.9 | no | 68 | 43 |
| 55N 9 | 55N | 9 | N | 63.3 | 66.8 | 56 | 64 | 0.7 | no | 67.5 | 42.5 | 61.3 | 65.4 | 2.1 | no | 68.9 | 43.9 | 57.4 | 64.3 | 1 | no | 67.8 | 42.8 |
| 55N 10 | 55N | 10 | N | 63.2 | 66.7 | 57.1 | 64.2 | 1 | no | 67.7 | 42.7 | 61.6 | 65.5 | 2.3 | no | 69 | 44 | 57.6 | 64.3 | 1.1 | no | 67.8 | 42.8 |
| 55N 11 | 55N | 11 | N | 63 | 66.5 | 58.2 | 64.2 | 1.2 | no | 67.7 | 42.7 | 62.2 | 65.6 | 2.6 | no | 69.1 | 44.1 | 58.1 | 64.2 | 1.2 | no | 67.7 | 42.7 |
| 55N 12 | 55N | 12 | N | 62.8 | 66.3 | 59.6 | 64.5 | 1.7 | no | 68 | 43 | 63 | 65.9 | 3.1 | yes | 69.4 | 44.4 | 58.9 | 64.3 | 1.5 | no | 67.8 | 42.8 |
| 55N 13 | 55N | 13 | N | 62.7 | 66.2 | 62.1 | 65.4 | 2.7 | no | 68.9 | 43.9 | 64.1 | 66.5 | 3.8 | yes | 70 | 45 | 60.1 | 64.6 | 1.9 | no | 68.1 | 43.1 |
| 55N 14 | 55N | 14 | N | 62.7 | 66.2 | 61.9 | 65.3 | 2.6 | no | 68.8 | 43.8 | 66 | 67.7 | 5 | yes | 71.2 | 46.2 | 59.9 | 64.5 | 1.8 | no | 68 | 43 |
| 55Eint 1 | 55Eint | 1 | Eint | 61.8515 | 65.3515 | 44.7 | 61.9 | 0.0485 | no | 65.4 | 40.4 | 57.7 | 63.3 | 1.4485 | no | 66.8 | 41.8 | 46 | 62 | 0.1485 | no | 65.5 | 40.5 |
| 55Eint 2 | 55Eint | 2 | Eint | 62.9 | 66.4 | 44.9 | 63 | 0.1 | no | 66.5 | 41.5 | 63.1 | 66 | 3.1 | yes | 69.5 | 44.5 | 46.3 | 63 | 0.1 | no | 66.5 | 41.5 |
| 55Eint 3 | 55Eint | 3 | Eint | 63.3 | 66.8 | 45.3 | 63.4 | 0.1 | no | 66.9 | 41.9 | 63.1 | 66.2 | 2.9 | yes | 69.7 | 44.7 | 46.7 | 63.4 | 0.1 | no | 66.9 | 41.9 |
| 55Eint 4 | 55Eint | 4 | Eint | 63.4 | 66.9 | 45.9 | 63.5 | 0.1 | no | 67 | 42 | 65 | 67.3 | 3.9 | yes | 70.8 | 45.8 | 47.2 | 63.5 | 0.1 | no | 67 | 42 |
| 55Eint 5 | 55Eint | 5 | Eint | 63.2 | 66.7 | 46.7 | 63.3 | 0.1 | no | 66.8 | 41.8 | 65.1 | 67.3 | 4.1 | yes | 70.8 | 45.8 | 47.7 | 63.3 | 0.1 | no | 66.8 | 41.8 |
| 55Eint 6 | 55Eint | 6 | Eint | 63.1 | 66.6 | 47.6 | 63.2 | 0.1 | no | 66.7 | 41.7 | 65 | 67.2 | 4.1 | yes | 70.7 | 45.7 | 48.3 | 63.2 | 0.1 | no | 66.7 | 41.7 |
| 55Eint 7 | 55Eint | 7 | Eint | 62.8 | 66.3 | 48.6 | 63 | 0.2 | no | 66.5 | 41.5 | 64.9 | 67 | 4.2 | yes | 70.5 | 45.5 | 48.9 | 63 | 0.2 | no | 66.5 | 41.5 |
| 55Eint 8 | 55Eint | 8 | Eint | 62.6 | 66.1 | 51.3 | 62.9 | 0.3 | no | 66.4 | 41.4 | 65 | 67 | 4.4 | yes | 70.5 | 45.5 | 50.3 | 62.8 | 0.2 | no | 66.3 | 41.3 |
| 55Eint 9 | 55Eint | 9 | Eint | 62.3 | 65.8 | 52.9 | 62.8 | 0.5 | no | 66.3 | 41.3 | 65 | 66.9 | 4.6 | yes | 70.4 | 45.4 | 51.1 | 62.6 | 0.3 | no | 66.1 | 41.1 |
| 55Eint 10 | 55Eint | 10 | Eint | 62 | 65.5 | 54.4 | 62.7 | 0.7 | no | 66.2 | 41.2 | 65.2 | 66.9 | 4.9 | yes | 70.4 | 45.4 | 52.2 | 62.4 | 0.4 | no | 65.9 | 40.9 |
| 55Eint 11 | 55Eint | 11 | Eint | 61.8515 | 65.3515 | 57.5 | 63.2 | 1.3485 | no | 66.7 | 41.7 | 65.6 | 67.1 | 5.2485 | yes | 70.6 | 45.6 | 55.9 | 62.8 | 0.9485 | no | 66.3 | 41.3 |

Construction Noise Results

East Harlem Rezoning

| CadnaA Receptor Site | ID | Floor | Façade | Existing | | Demolition, Excavation and Foundation | | | | | | Superstructure and Exteriors | | | | | | Interior Fit Out | | | | | |
|---|---|---|---|---|---|---|---|---|---|---|---|---|---|---|---|---|---|---|---|---|---|---|---|
| | | | | | | Leq | | | | L10 | | Leq | | | | L10 | | Leq | | | | L10 | |
| | | | | Leq(1) | L10 | Const | Total | Change | Exceed? | total | interior | Const | Total | Change | Exceed? | total | interiors | Const | Total | Change | Exceed? | total | interiors |
| 55Eint 12 | 55Eint | 12 | Eint | 61.8515 | 65.3515 | 59 | 63.7 | 1.8485 | no | 67.2 | 42.2 | 65.8 | 67.3 | 5.4485 | yes | 70.8 | 45.8 | 57 | 63.1 | 1.2485 | no | 66.6 | 41.6 |
| 55Eint 13 | 55Eint | 13 | Eint | 61.8515 | 65.3515 | 60 | 64 | 2.1485 | no | 67.5 | 42.5 | 66.1 | 67.5 | 5.6485 | yes | 71 | 46 | 57.6 | 63.2 | 1.3485 | no | 66.7 | 41.7 |
| 55Eint 14 | 55Eint | 14 | Eint | 61.8515 | 65.3515 | 61 | 64.5 | 2.6485 | no | 68 | 43 | 66.8 | 68 | 6.1485 | yes | 71.5 | 46.5 | 57.8 | 63.3 | 1.4485 | no | 66.8 | 41.8 |
| 55S 1 | 55S | 1 | S | 61.8515 | 65.3515 | 41.7 | 61.9 | 0.0485 | no | 65.4 | 40.4 | 43.9 | 61.9 | 0.0485 | no | 65.4 | 40.4 | 40.7 | 61.9 | 0.0485 | no | 65.4 | 40.4 |
| 55S 2 | 55S | 2 | S | 61.8515 | 65.3515 | 41.7 | 61.9 | 0.0485 | no | 65.4 | 40.4 | 43.9 | 61.9 | 0.0485 | no | 65.4 | 40.4 | 40.6 | 61.9 | 0.0485 | no | 65.4 | 40.4 |
| 55S 3 | 55S | 3 | S | 61.8515 | 65.3515 | 41.7 | 61.9 | 0.0485 | no | 65.4 | 40.4 | 43.9 | 61.9 | 0.0485 | no | 65.4 | 40.4 | 40.6 | 61.9 | 0.0485 | no | 65.4 | 40.4 |
| 55S 4 | 55S | 4 | S | 61.8515 | 65.3515 | 41.7 | 61.9 | 0.0485 | no | 65.4 | 40.4 | 44.1 | 61.9 | 0.0485 | no | 65.4 | 40.4 | 40.7 | 61.9 | 0.0485 | no | 65.4 | 40.4 |
| 55S 5 | 55S | 5 | S | 61.8515 | 65.3515 | 41.7 | 61.9 | 0.0485 | no | 65.4 | 40.4 | 44.2 | 61.9 | 0.0485 | no | 65.4 | 40.4 | 40.7 | 61.9 | 0.0485 | no | 65.4 | 40.4 |
| 55S 6 | 55S | 6 | S | 61.8515 | 65.3515 | 41.7 | 61.9 | 0.0485 | no | 65.4 | 40.4 | 44.3 | 61.9 | 0.0485 | no | 65.4 | 40.4 | 40.7 | 61.9 | 0.0485 | no | 65.4 | 40.4 |
| 55S 7 | 55S | 7 | S | 61.8515 | 65.3515 | 41.6 | 61.9 | 0.0485 | no | 65.4 | 40.4 | 44.3 | 61.9 | 0.0485 | no | 65.4 | 40.4 | 40.7 | 61.9 | 0.0485 | no | 65.4 | 40.4 |
| 55S 8 | 55S | 8 | S | 61.8515 | 65.3515 | 41.6 | 61.9 | 0.0485 | no | 65.4 | 40.4 | 44.3 | 61.9 | 0.0485 | no | 65.4 | 40.4 | 40.7 | 61.9 | 0.0485 | no | 65.4 | 40.4 |
| 55S 9 | 55S | 9 | S | 61.8515 | 65.3515 | 42.6 | 61.9 | 0.0485 | no | 65.4 | 40.4 | 44.3 | 61.9 | 0.0485 | no | 65.4 | 40.4 | 40.8 | 61.9 | 0.0485 | no | 65.4 | 40.4 |
| 55S 10 | 55S | 10 | S | 61.8515 | 65.3515 | 42.9 | 61.9 | 0.0485 | no | 65.4 | 40.4 | 44.4 | 61.9 | 0.0485 | no | 65.4 | 40.4 | 40.8 | 61.9 | 0.0485 | no | 65.4 | 40.4 |
| 55S 11 | 55S | 11 | S | 61.8515 | 65.3515 | 43 | 61.9 | 0.0485 | no | 65.4 | 40.4 | 44.4 | 61.9 | 0.0485 | no | 65.4 | 40.4 | 40.9 | 61.9 | 0.0485 | no | 65.4 | 40.4 |
| 55S 12 | 55S | 12 | S | 61.8515 | 65.3515 | 44.6 | 61.9 | 0.0485 | no | 65.4 | 40.4 | 45.7 | 62 | 0.1485 | no | 65.5 | 40.5 | 43.2 | 61.9 | 0.0485 | no | 65.4 | 40.4 |
| 55S 13 | 55S | 13 | S | 61.8515 | 65.3515 | 48.2 | 62 | 0.1485 | no | 65.5 | 40.5 | 47.3 | 62 | 0.1485 | no | 65.5 | 40.5 | 45.7 | 62 | 0.1485 | no | 65.5 | 40.5 |
| 55S 14 | 55S | 14 | S | 61.8515 | 65.3515 | 48.5 | 62 | 0.1485 | no | 65.5 | 40.5 | 47.5 | 62 | 0.1485 | no | 65.5 | 40.5 | 45.9 | 62 | 0.1485 | no | 65.5 | 40.5 |
| 55Wint 1 | 55Wint | 1 | Wint | 61.8515 | 65.3515 | 45.8 | 62 | 0.1485 | no | 65.5 | 40.5 | 51.3 | 62.2 | 0.3485 | no | 65.7 | 40.7 | 47.7 | 62 | 0.1485 | no | 65.5 | 40.5 |
| 55Wint 2 | 55Wint | 2 | Wint | 61.8515 | 65.3515 | 46.3 | 62 | 0.1485 | no | 65.5 | 40.5 | 51.2 | 62.2 | 0.3485 | no | 65.7 | 40.7 | 48.4 | 62 | 0.1485 | no | 65.5 | 40.5 |
| 55Wint 3 | 55Wint | 3 | Wint | 61.8515 | 65.3515 | 46.9 | 62 | 0.1485 | no | 65.5 | 40.5 | 51.5 | 62.2 | 0.3485 | no | 65.7 | 40.7 | 49.2 | 62.1 | 0.2485 | no | 65.6 | 40.6 |
| 55Wint 4 | 55Wint | 4 | Wint | 61.8515 | 65.3515 | 47.5 | 62 | 0.1485 | no | 65.5 | 40.5 | 52 | 62.3 | 0.4485 | no | 65.8 | 40.8 | 49.9 | 62.1 | 0.2485 | no | 65.6 | 40.6 |
| 55Wint 5 | 55Wint | 5 | Wint | 61.8515 | 65.3515 | 47.9 | 62 | 0.1485 | no | 65.5 | 40.5 | 52.3 | 62.3 | 0.4485 | no | 65.8 | 40.8 | 50.5 | 62.2 | 0.3485 | no | 65.7 | 40.7 |
| 55Wint 6 | 55Wint | 6 | Wint | 61.8515 | 65.3515 | 48.1 | 62 | 0.1485 | no | 65.5 | 40.5 | 52.5 | 62.3 | 0.4485 | no | 65.8 | 40.8 | 50.7 | 62.2 | 0.3485 | no | 65.7 | 40.7 |
| 55Wint 7 | 55Wint | 7 | Wint | 61.8515 | 65.3515 | 48.3 | 62 | 0.1485 | no | 65.5 | 40.5 | 52.6 | 62.3 | 0.4485 | no | 65.8 | 40.8 | 50.9 | 62.2 | 0.3485 | no | 65.7 | 40.7 |
| 55Wint 8 | 55Wint | 8 | Wint | 61.8515 | 65.3515 | 48.3 | 62 | 0.1485 | no | 65.5 | 40.5 | 52.6 | 62.3 | 0.4485 | no | 65.8 | 40.8 | 50.9 | 62.2 | 0.3485 | no | 65.7 | 40.7 |
| 55Wint 9 | 55Wint | 9 | Wint | 61.8515 | 65.3515 | 48.2 | 62 | 0.1485 | no | 65.5 | 40.5 | 52.6 | 62.3 | 0.4485 | no | 65.8 | 40.8 | 50.8 | 62.2 | 0.3485 | no | 65.7 | 40.7 |
| 55Wint 10 | 55Wint | 10 | Wint | 61.8515 | 65.3515 | 48.1 | 62 | 0.1485 | no | 65.5 | 40.5 | 52.6 | 62.3 | 0.4485 | no | 65.8 | 40.8 | 50.7 | 62.2 | 0.3485 | no | 65.7 | 40.7 |
| 55Wint 11 | 55Wint | 11 | Wint | 61.8515 | 65.3515 | 48 | 62 | 0.1485 | no | 65.5 | 40.5 | 52.6 | 62.3 | 0.4485 | no | 65.8 | 40.8 | 50.6 | 62.2 | 0.3485 | no | 65.7 | 40.7 |
| 55Wint 12 | 55Wint | 12 | Wint | 61.8515 | 65.3515 | 48 | 62 | 0.1485 | no | 65.5 | 40.5 | 52.7 | 62.3 | 0.4485 | no | 65.8 | 40.8 | 50.5 | 62.2 | 0.3485 | no | 65.7 | 40.7 |
| 55Wint 13 | 55Wint | 13 | Wint | 61.8515 | 65.3515 | 47.9 | 62 | 0.1485 | no | 65.5 | 40.5 | 52.7 | 62.3 | 0.4485 | no | 65.8 | 40.8 | 50.3 | 62.1 | 0.2485 | no | 65.6 | 40.6 |
| 55Wint 14 | 55Wint | 14 | Wint | 61.8515 | 65.3515 | 48.1 | 62 | 0.1485 | no | 65.5 | 40.5 | 52.2 | 62.3 | 0.4485 | no | 65.8 | 40.8 | 50.3 | 62.1 | 0.2485 | no | 65.6 | 40.6 |
| 56N 1 | 56N | 1 | N | 61.8515 | 65.3515 | 67.3 | 68.4 | 6.5485 | yes | 71.9 | 46.9 | 74.4 | 74.6 | 12.7485 | yes | 78.1 | 53.1 | 67.5 | 68.5 | 6.6485 | yes | 72 | 47 |
| 56N 2 | 56N | 2 | N | 62.1 | 65.6 | 71.6 | 72.1 | 10 | yes | 75.6 | 50.6 | 75.8 | 76 | 13.9 | yes | 79.5 | 54.5 | 71.3 | 71.8 | 9.7 | yes | 75.3 | 50.3 |
| 56N 3 | 56N | 3 | N | 62.2 | 65.7 | 71.9 | 72.3 | 10.1 | yes | 75.8 | 50.8 | 76 | 76.2 | 14 | yes | 79.7 | 54.7 | 71.3 | 71.8 | 9.6 | yes | 75.3 | 50.3 |
| 57N 1 | 57N | 1 | N | 64.5 | 68 | 70.3 | 71.3 | 6.8 | yes | 74.8 | 49.8 | 75.9 | 76.2 | 11.7 | yes | 79.7 | 54.7 | 70.7 | 71.6 | 7.1 | yes | 75.1 | 50.1 |
| 57N 2 | 57N | 2 | N | 65.8 | 69.3 | 73 | 73.8 | 8 | yes | 77.3 | 52.3 | 76.9 | 77.2 | 11.4 | yes | 80.7 | 55.7 | 73.1 | 73.8 | 8 | yes | 77.3 | 52.3 |
| 57N 3 | 57N | 3 | N | 66 | 69.5 | 73.3 | 74 | 8 | yes | 77.5 | 52.5 | 77.1 | 77.4 | 11.4 | yes | 80.9 | 55.9 | 73.1 | 73.9 | 7.9 | yes | 77.4 | 52.4 |
| 57N 4 | 57N | 4 | N | 66 | 69.5 | 74 | 74.6 | 8.6 | yes | 78.1 | 53.1 | 77.2 | 77.5 | 11.5 | yes | 81 | 56 | 73.1 | 73.9 | 7.9 | yes | 77.4 | 52.4 |
| 57N 5 | 57N | 5 | N | 65.8 | 69.3 | 75.2 | 75.7 | 9.9 | yes | 79.2 | 54.2 | 77.4 | 77.7 | 11.9 | yes | 81.2 | 56.2 | 73 | 73.8 | 8 | yes | 77.3 | 52.3 |
| 57N 6 | 57N | 6 | N | 65.5 | 69 | 74.4 | 74.9 | 9.4 | yes | 78.4 | 53.4 | 77.7 | 78 | 12.5 | yes | 81.5 | 56.5 | 72.9 | 73.6 | 8.1 | yes | 77.1 | 52.1 |
| 57N 7 | 57N | 7 | N | 65.2 | 68.7 | 75 | 75.4 | 10.2 | yes | 78.9 | 53.9 | 77.7 | 77.9 | 12.7 | yes | 81.4 | 56.4 | 72.7 | 73.4 | 8.2 | yes | 76.9 | 51.9 |
| 57W 1 | 57W | 1 | W | 69.4 | 72.9 | 70.3 | 72.9 | 3.5 | yes | 76.4 | 51.4 | 75.6 | 76.5 | 7.1 | yes | 80 | 55 | 70.5 | 73 | 3.6 | yes | 76.5 | 51.5 |
| 57W 2 | 57W | 2 | W | 69.9 | 73.4 | 73 | 74.7 | 4.8 | yes | 78.2 | 53.2 | 76.7 | 77.5 | 7.6 | yes | 81 | 56 | 73 | 74.7 | 4.8 | yes | 78.2 | 53.2 |
| 57W 3 | 57W | 3 | W | 69.7 | 73.2 | 73.4 | 74.9 | 5.2 | yes | 78.4 | 53.4 | 76.8 | 77.6 | 7.9 | yes | 81.1 | 56.1 | 73.1 | 74.7 | 5 | yes | 78.2 | 53.2 |
| 57W 4 | 57W | 4 | W | 69.3 | 72.8 | 74.6 | 75.7 | 6.4 | yes | 79.2 | 54.2 | 76.9 | 77.6 | 8.3 | yes | 81.1 | 56.1 | 73 | 74.5 | 5.2 | yes | 78 | 53 |
| 57W 5 | 57W | 5 | W | 68.9 | 72.4 | 74.3 | 75.4 | 6.5 | yes | 78.9 | 53.9 | 77 | 77.6 | 8.7 | yes | 81.1 | 56.1 | 72.9 | 74.4 | 5.5 | yes | 77.9 | 52.9 |
| 57W 6 | 57W | 6 | W | 68.5 | 72 | 74.9 | 75.8 | 7.3 | yes | 79.3 | 54.3 | 77.2 | 77.7 | 9.2 | yes | 81.2 | 56.2 | 72.8 | 74.2 | 5.7 | yes | 77.7 | 52.7 |

Construction Noise Results

East Harlem Rezoning

| CadnaA Receptor Site | ID | Floor | Façade | Existing | | Demolition, Excavation and Foundation | | | | | | Superstructure and Exteriors | | | | | | Interior Fit Out | | | | | |
|---|---|---|---|---|---|---|---|---|---|---|---|---|---|---|---|---|---|---|---|---|---|---|---|
| | | | | | | Leq | | | | L10 | | Leq | | | | L10 | | Leq | | | | L10 | |
| | | | | Leq(1) | L10 | Const | Total | Change | Exceed? | total | interior | Const | Total | Change | Exceed? | total | interiors | Const | Total | Change | Exceed? | total | interiors |
| 57W 7 | 57W | 7 | W | 68.1 | 71.6 | 75.5 | 76.2 | 8.1 | yes | 79.7 | 54.7 | 77.5 | 78 | 9.9 | yes | 81.5 | 56.5 | 72.7 | 74 | 5.9 | yes | 77.5 | 52.5 |
| 58N 1 | 58N | 1 | N | 61.8515 | 65.3515 | 64.9 | 66.6 | 4.7485 | yes | 70.1 | 45.1 | 70.4 | 71 | 9.1485 | yes | 74.5 | 49.5 | 65.2 | 66.9 | 5.0485 | yes | 70.4 | 45.4 |
| 58N 2 | 58N | 2 | N | 61.8515 | 65.3515 | 67.5 | 68.5 | 6.6485 | yes | 72 | 47 | 71.2 | 71.7 | 9.8485 | yes | 75.2 | 50.2 | 67.7 | 68.7 | 6.8485 | yes | 72.2 | 47.2 |
| 58N 3 | 58N | 3 | N | 61.8515 | 65.3515 | 67.6 | 68.6 | 6.7485 | yes | 72.1 | 47.1 | 71.3 | 71.8 | 9.9485 | yes | 75.3 | 50.3 | 67.8 | 68.8 | 6.9485 | yes | 72.3 | 47.3 |
| 58N 4 | 58N | 4 | N | 61.8515 | 65.3515 | 67.8 | 68.8 | 6.9485 | yes | 72.3 | 47.3 | 71.4 | 71.9 | 10.0485 | yes | 75.4 | 50.4 | 67.8 | 68.8 | 6.9485 | yes | 72.3 | 47.3 |
| 58N 5 | 58N | 5 | N | 61.8515 | 65.3515 | 68.1 | 69 | 7.1485 | yes | 72.5 | 47.5 | 71.5 | 71.9 | 10.0485 | yes | 75.4 | 50.4 | 67.8 | 68.8 | 6.9485 | yes | 72.3 | 47.3 |
| 58N 6 | 58N | 6 | N | 61.8515 | 65.3515 | 68.5 | 69.4 | 7.5485 | yes | 72.9 | 47.9 | 71.7 | 72.1 | 10.2485 | yes | 75.6 | 50.6 | 67.8 | 68.8 | 6.9485 | yes | 72.3 | 47.3 |
| 58N 7 | 58N | 7 | N | 61.8515 | 65.3515 | 68.7 | 69.5 | 7.6485 | yes | 73 | 48 | 71.8 | 72.2 | 10.3485 | yes | 75.7 | 50.7 | 67.7 | 68.7 | 6.8485 | yes | 72.2 | 47.2 |
| 58N 8 | 58N | 8 | N | 61.8515 | 65.3515 | 68.8 | 69.6 | 7.7485 | yes | 73.1 | 48.1 | 72.1 | 72.5 | 10.6485 | yes | 76 | 51 | 67.7 | 68.7 | 6.8485 | yes | 72.2 | 47.2 |
| 58N 9 | 58N | 9 | N | 61.8515 | 65.3515 | 69.2 | 69.9 | 8.0485 | yes | 73.4 | 48.4 | 72.1 | 72.5 | 10.6485 | yes | 76 | 51 | 67.7 | 68.7 | 6.8485 | yes | 72.2 | 47.2 |
| 58N 10 | 58N | 10 | N | 61.8515 | 65.3515 | 69.4 | 70.1 | 8.2485 | yes | 73.6 | 48.6 | 72 | 72.4 | 10.5485 | yes | 75.9 | 50.9 | 67.7 | 68.7 | 6.8485 | yes | 72.2 | 47.2 |
| 58N 11 | 58N | 11 | N | 61.8515 | 65.3515 | 69.6 | 70.3 | 8.4485 | yes | 73.8 | 48.8 | 72.1 | 72.5 | 10.6485 | yes | 76 | 51 | 67.7 | 68.7 | 6.8485 | yes | 72.2 | 47.2 |
| 58N 12 | 58N | 12 | N | 61.8515 | 65.3515 | 70.6 | 71.1 | 9.2485 | yes | 74.6 | 49.6 | 72.5 | 72.9 | 11.0485 | yes | 76.4 | 51.4 | 67.7 | 68.7 | 6.8485 | yes | 72.2 | 47.2 |
| 58N 13 | 58N | 13 | N | 61.8515 | 65.3515 | 69.5 | 70.2 | 8.3485 | yes | 73.7 | 48.7 | 72.2 | 72.6 | 10.7485 | yes | 76.1 | 51.1 | 67.4 | 68.5 | 6.6485 | yes | 72 | 47 |
| 58N 14 | 58N | 14 | N | 61.8515 | 65.3515 | 69.6 | 70.3 | 8.4485 | yes | 73.8 | 48.8 | 72.3 | 72.7 | 10.8485 | yes | 76.2 | 51.2 | 67.5 | 68.5 | 6.6485 | yes | 72 | 47 |
| 58S 1 | 58S | 1 | S | 61.8515 | 65.3515 | 48 | 62 | 0.1485 | no | 65.5 | 40.5 | 49.7 | 62.1 | 0.2485 | no | 65.6 | 40.6 | 47.4 | 62 | 0.1485 | no | 65.5 | 40.5 |
| 58S 2 | 58S | 2 | S | 61.8515 | 65.3515 | 47.4 | 62 | 0.1485 | no | 65.5 | 40.5 | 49.8 | 62.1 | 0.2485 | no | 65.6 | 40.6 | 47.6 | 62 | 0.1485 | no | 65.5 | 40.5 |
| 58S 3 | 58S | 3 | S | 61.8515 | 65.3515 | 47.5 | 62 | 0.1485 | no | 65.5 | 40.5 | 49.8 | 62.1 | 0.2485 | no | 65.6 | 40.6 | 47.5 | 62 | 0.1485 | no | 65.5 | 40.5 |
| 58S 4 | 58S | 4 | S | 61.8515 | 65.3515 | 47.6 | 62 | 0.1485 | no | 65.5 | 40.5 | 49.8 | 62.1 | 0.2485 | no | 65.6 | 40.6 | 47.8 | 62 | 0.1485 | no | 65.5 | 40.5 |
| 58S 5 | 58S | 5 | S | 61.8515 | 65.3515 | 47.4 | 62 | 0.1485 | no | 65.5 | 40.5 | 50 | 62.1 | 0.2485 | no | 65.6 | 40.6 | 48.1 | 62 | 0.1485 | no | 65.5 | 40.5 |
| 58S 6 | 58S | 6 | S | 61.8515 | 65.3515 | 47.4 | 62 | 0.1485 | no | 65.5 | 40.5 | 50.3 | 62.1 | 0.2485 | no | 65.6 | 40.6 | 48.6 | 62.1 | 0.2485 | no | 65.6 | 40.6 |
| 58S 7 | 58S | 7 | S | 61.8515 | 65.3515 | 47.6 | 62 | 0.1485 | no | 65.5 | 40.5 | 50.5 | 62.2 | 0.3485 | no | 65.7 | 40.7 | 48.9 | 62.1 | 0.2485 | no | 65.6 | 40.6 |
| 58S 8 | 58S | 8 | S | 61.8515 | 65.3515 | 47.7 | 62 | 0.1485 | no | 65.5 | 40.5 | 50.7 | 62.2 | 0.3485 | no | 65.7 | 40.7 | 49.1 | 62.1 | 0.2485 | no | 65.6 | 40.6 |
| 58S 9 | 58S | 9 | S | 61.8515 | 65.3515 | 48.1 | 62 | 0.1485 | no | 65.5 | 40.5 | 50.8 | 62.2 | 0.3485 | no | 65.7 | 40.7 | 49.2 | 62.1 | 0.2485 | no | 65.6 | 40.6 |
| 58S 10 | 58S | 10 | S | 61.8515 | 65.3515 | 48.2 | 62 | 0.1485 | no | 65.5 | 40.5 | 51.1 | 62.2 | 0.3485 | no | 65.7 | 40.7 | 49.2 | 62.1 | 0.2485 | no | 65.6 | 40.6 |
| 58S 11 | 58S | 11 | S | 61.8515 | 65.3515 | 48.2 | 62 | 0.1485 | no | 65.5 | 40.5 | 51.2 | 62.2 | 0.3485 | no | 65.7 | 40.7 | 49.3 | 62.1 | 0.2485 | no | 65.6 | 40.6 |
| 58S 12 | 58S | 12 | S | 61.8515 | 65.3515 | 48.3 | 62 | 0.1485 | no | 65.5 | 40.5 | 51.3 | 62.2 | 0.3485 | no | 65.7 | 40.7 | 49.2 | 62.1 | 0.2485 | no | 65.6 | 40.6 |
| 58S 13 | 58S | 13 | S | 61.8515 | 65.3515 | 48.4 | 62 | 0.1485 | no | 65.5 | 40.5 | 51.2 | 62.2 | 0.3485 | no | 65.7 | 40.7 | 49.2 | 62.1 | 0.2485 | no | 65.6 | 40.6 |
| 58S 14 | 58S | 14 | S | 61.8515 | 65.3515 | 49 | 62.1 | 0.2485 | no | 65.6 | 40.6 | 51.7 | 62.3 | 0.4485 | no | 65.8 | 40.8 | 49.5 | 62.1 | 0.2485 | no | 65.6 | 40.6 |
| 58W 1 | 58W | 1 | W | 61.8515 | 65.3515 | 63.6 | 65.8 | 3.9485 | yes | 69.3 | 44.3 | 70.8 | 71.3 | 9.4485 | yes | 74.8 | 49.8 | 63.3 | 65.6 | 3.7485 | yes | 69.1 | 44.1 |
| 58W 2 | 58W | 2 | W | 61.8515 | 65.3515 | 67.5 | 68.5 | 6.6485 | yes | 72 | 47 | 71.7 | 72.1 | 10.2485 | yes | 75.6 | 50.6 | 67.4 | 68.5 | 6.6485 | yes | 72 | 47 |
| 58W 3 | 58W | 3 | W | 61.8515 | 65.3515 | 67.7 | 68.7 | 6.8485 | yes | 72.2 | 47.2 | 71.8 | 72.2 | 10.3485 | yes | 75.7 | 50.7 | 67.4 | 68.5 | 6.6485 | yes | 72 | 47 |
| 58W 4 | 58W | 4 | W | 61.8515 | 65.3515 | 67.9 | 68.9 | 7.0485 | yes | 72.4 | 47.4 | 71.9 | 72.3 | 10.4485 | yes | 75.8 | 50.8 | 67.4 | 68.5 | 6.6485 | yes | 72 | 47 |
| 58W 5 | 58W | 5 | W | 61.8515 | 65.3515 | 68.1 | 69 | 7.1485 | yes | 72.5 | 47.5 | 72 | 72.4 | 10.5485 | yes | 75.9 | 50.9 | 67.4 | 68.5 | 6.6485 | yes | 72 | 47 |
| 58W 6 | 58W | 6 | W | 61.8515 | 65.3515 | 68.3 | 69.2 | 7.3485 | yes | 72.7 | 47.7 | 72 | 72.4 | 10.5485 | yes | 75.9 | 50.9 | 67.5 | 68.5 | 6.6485 | yes | 72 | 47 |
| 58W 7 | 58W | 7 | W | 61.8515 | 65.3515 | 68.6 | 69.4 | 7.5485 | yes | 72.9 | 47.9 | 72.1 | 72.5 | 10.6485 | yes | 76 | 51 | 67.5 | 68.5 | 6.6485 | yes | 72 | 47 |
| 58W 8 | 58W | 8 | W | 61.8515 | 65.3515 | 69.1 | 69.8 | 7.9485 | yes | 73.3 | 48.3 | 72.3 | 72.7 | 10.8485 | yes | 76.2 | 51.2 | 67.5 | 68.5 | 6.6485 | yes | 72 | 47 |
| 58W 9 | 58W | 9 | W | 61.8515 | 65.3515 | 69.5 | 70.2 | 8.3485 | yes | 73.7 | 48.7 | 72.5 | 72.9 | 11.0485 | yes | 76.4 | 51.4 | 67.5 | 68.5 | 6.6485 | yes | 72 | 47 |
| 58W 10 | 58W | 10 | W | 61.8515 | 65.3515 | 69.9 | 70.5 | 8.6485 | yes | 74 | 49 | 72.7 | 73 | 11.1485 | yes | 76.5 | 51.5 | 67.5 | 68.5 | 6.6485 | yes | 72 | 47 |
| 58W 11 | 58W | 11 | W | 61.8515 | 65.3515 | 70.6 | 71.1 | 9.2485 | yes | 74.6 | 49.6 | 72.8 | 73.1 | 11.2485 | yes | 76.6 | 51.6 | 67.5 | 68.5 | 6.6485 | yes | 72 | 47 |
| 58W 12 | 58W | 12 | W | 61.8515 | 65.3515 | 69.4 | 70.1 | 8.2485 | yes | 73.6 | 48.6 | 72.7 | 73 | 11.1485 | yes | 76.5 | 51.5 | 67.4 | 68.5 | 6.6485 | yes | 72 | 47 |
| 58W 13 | 58W | 13 | W | 61.8515 | 65.3515 | 69.6 | 70.3 | 8.4485 | yes | 73.8 | 48.8 | 72.6 | 73 | 11.1485 | yes | 76.5 | 51.5 | 67.5 | 68.5 | 6.6485 | yes | 72 | 47 |
| 58W 14 | 58W | 14 | W | 61.8515 | 65.3515 | 69.7 | 70.4 | 8.5485 | yes | 73.9 | 48.9 | 72.7 | 73 | 11.1485 | yes | 76.5 | 51.5 | 67.7 | 68.7 | 6.8485 | yes | 72.2 | 47.2 |
| 59N 1 | 59N | 1 | N | 61.8515 | 64.2515 | 59.3 | 63.8 | 1.9485 | no | 66.2 | 41.2 | 66.9 | 68.1 | 6.2485 | yes | 70.5 | 45.5 | 61.1 | 64.5 | 2.6485 | no | 66.9 | 41.9 |
| 59N 2 | 59N | 2 | N | 61.8515 | 64.2515 | 63.9 | 66 | 4.1485 | yes | 68.4 | 43.4 | 67.8 | 68.8 | 6.9485 | yes | 71.2 | 46.2 | 64.8 | 66.6 | 4.7485 | yes | 69 | 44 |
| 59N 3 | 59N | 3 | N | 61.8515 | 64.2515 | 64 | 66.1 | 4.2485 | yes | 68.5 | 43.5 | 67.9 | 68.9 | 7.0485 | yes | 71.3 | 46.3 | 64.9 | 66.6 | 4.7485 | yes | 69 | 44 |
| 59N 4 | 59N | 4 | N | 61.8515 | 64.2515 | 64 | 66.1 | 4.2485 | yes | 68.5 | 43.5 | 68 | 68.9 | 7.0485 | yes | 71.3 | 46.3 | 65 | 66.7 | 4.8485 | yes | 69.1 | 44.1 |

Construction Noise Results

East Harlem Rezoning

| CadnaA Receptor Site | ID | Floor | Façade | Existing | | Demolition, Excavation and Foundation | | | | | | Superstructure and Exteriors | | | | | | Interior Fit Out | | | | | |
|---|---|---|---|---|---|---|---|---|---|---|---|---|---|---|---|---|---|---|---|---|---|---|---|
| | | | | | | Leq | | | | L10 | | Leq | | | | L10 | | Leq | | | | L10 | |
| | | | | Leq(1) | L10 | Const | Total | Change | Exceed? | total | interior | Const | Total | Change | Exceed? | total | interiors | Const | Total | Change | Exceed? | total | interiors |
| 59N 5 | 59N | 5 | N | 61.8515 | 64.2515 | 64.2 | 66.2 | 4.3485 | yes | 68.6 | 43.6 | 68.1 | 69 | 7.1485 | yes | 71.4 | 46.4 | 64.9 | 66.6 | 4.7485 | yes | 69 | 44 |
| 59N 6 | 59N | 6 | N | 61.8515 | 64.2515 | 64.3 | 66.3 | 4.4485 | yes | 68.7 | 43.7 | 68.3 | 69.2 | 7.3485 | yes | 71.6 | 46.6 | 64.8 | 66.6 | 4.7485 | yes | 69 | 44 |
| 59N 7 | 59N | 7 | N | 61.8515 | 64.2515 | 64.4 | 66.3 | 4.4485 | yes | 68.7 | 43.7 | 68.3 | 69.2 | 7.3485 | yes | 71.6 | 46.6 | 64.8 | 66.6 | 4.7485 | yes | 69 | 44 |
| 59N 8 | 59N | 8 | N | 61.8515 | 64.2515 | 64.5 | 66.4 | 4.5485 | yes | 68.8 | 43.8 | 68.4 | 69.3 | 7.4485 | yes | 71.7 | 46.7 | 64.7 | 66.5 | 4.6485 | yes | 68.9 | 43.9 |
| 59N 9 | 59N | 9 | N | 61.8515 | 64.2515 | 64.3 | 66.3 | 4.4485 | yes | 68.7 | 43.7 | 68.2 | 69.1 | 7.2485 | yes | 71.5 | 46.5 | 64.6 | 66.4 | 4.5485 | yes | 68.8 | 43.8 |
| 59N 10 | 59N | 10 | N | 61.8515 | 64.2515 | 64.5 | 66.4 | 4.5485 | yes | 68.8 | 43.8 | 68.2 | 69.1 | 7.2485 | yes | 71.5 | 46.5 | 64.5 | 66.4 | 4.5485 | yes | 68.8 | 43.8 |
| 59N 11 | 59N | 11 | N | 61.8515 | 64.2515 | 64.6 | 66.4 | 4.5485 | yes | 68.8 | 43.8 | 68.3 | 69.2 | 7.3485 | yes | 71.6 | 46.6 | 64.4 | 66.3 | 4.4485 | yes | 68.7 | 43.7 |
| 59N 12 | 59N | 12 | N | 61.8515 | 64.2515 | 64.7 | 66.5 | 4.6485 | yes | 68.9 | 43.9 | 68.1 | 69 | 7.1485 | yes | 71.4 | 46.4 | 64.3 | 66.3 | 4.4485 | yes | 68.7 | 43.7 |
| 59N 13 | 59N | 13 | N | 61.8515 | 64.2515 | 64.9 | 66.6 | 4.7485 | yes | 69 | 44 | 68.1 | 69 | 7.1485 | yes | 71.4 | 46.4 | 64.2 | 66.2 | 4.3485 | yes | 68.6 | 43.6 |
| 59N 14 | 59N | 14 | N | 61.8515 | 64.2515 | 65 | 66.7 | 4.8485 | yes | 69.1 | 44.1 | 68.2 | 69.1 | 7.2485 | yes | 71.5 | 46.5 | 64.2 | 66.2 | 4.3485 | yes | 68.6 | 43.6 |
| 59S 1 | 59S | 1 | S | 61.8515 | 64.2515 | 44.8 | 61.9 | 0.0485 | no | 64.3 | 39.3 | 46.3 | 62 | 0.1485 | no | 64.4 | 39.4 | 43.3 | 61.9 | 0.0485 | no | 64.3 | 39.3 |
| 59S 2 | 59S | 2 | S | 61.8515 | 64.2515 | 44.5 | 61.9 | 0.0485 | no | 64.3 | 39.3 | 46.3 | 62 | 0.1485 | no | 64.4 | 39.4 | 43.4 | 61.9 | 0.0485 | no | 64.3 | 39.3 |
| 59S 3 | 59S | 3 | S | 61.8515 | 64.2515 | 44.2 | 61.9 | 0.0485 | no | 64.3 | 39.3 | 46.3 | 62 | 0.1485 | no | 64.4 | 39.4 | 43.5 | 61.9 | 0.0485 | no | 64.3 | 39.3 |
| 59S 4 | 59S | 4 | S | 61.8515 | 64.2515 | 44.3 | 61.9 | 0.0485 | no | 64.3 | 39.3 | 46.3 | 62 | 0.1485 | no | 64.4 | 39.4 | 43.7 | 61.9 | 0.0485 | no | 64.3 | 39.3 |
| 59S 5 | 59S | 5 | S | 61.8515 | 64.2515 | 44.4 | 61.9 | 0.0485 | no | 64.3 | 39.3 | 46.4 | 62 | 0.1485 | no | 64.4 | 39.4 | 43.8 | 61.9 | 0.0485 | no | 64.3 | 39.3 |
| 59S 6 | 59S | 6 | S | 61.8515 | 64.2515 | 44.1 | 61.9 | 0.0485 | no | 64.3 | 39.3 | 46.5 | 62 | 0.1485 | no | 64.4 | 39.4 | 44 | 61.9 | 0.0485 | no | 64.3 | 39.3 |
| 59S 7 | 59S | 7 | S | 61.8515 | 64.2515 | 44.2 | 61.9 | 0.0485 | no | 64.3 | 39.3 | 46.7 | 62 | 0.1485 | no | 64.4 | 39.4 | 44.2 | 61.9 | 0.0485 | no | 64.3 | 39.3 |
| 59S 8 | 59S | 8 | S | 61.8515 | 64.2515 | 44.5 | 61.9 | 0.0485 | no | 64.3 | 39.3 | 46.8 | 62 | 0.1485 | no | 64.4 | 39.4 | 44.4 | 61.9 | 0.0485 | no | 64.3 | 39.3 |
| 59S 9 | 59S | 9 | S | 61.8515 | 64.2515 | 44.5 | 61.9 | 0.0485 | no | 64.3 | 39.3 | 46.9 | 62 | 0.1485 | no | 64.4 | 39.4 | 44.6 | 61.9 | 0.0485 | no | 64.3 | 39.3 |
| 59S 10 | 59S | 10 | S | 61.8515 | 64.2515 | 44.6 | 61.9 | 0.0485 | no | 64.3 | 39.3 | 47 | 62 | 0.1485 | no | 64.4 | 39.4 | 44.8 | 61.9 | 0.0485 | no | 64.3 | 39.3 |
| 59S 11 | 59S | 11 | S | 61.8515 | 64.2515 | 44.6 | 61.9 | 0.0485 | no | 64.3 | 39.3 | 47 | 62 | 0.1485 | no | 64.4 | 39.4 | 44.8 | 61.9 | 0.0485 | no | 64.3 | 39.3 |
| 59S 12 | 59S | 12 | S | 61.8515 | 64.2515 | 44.9 | 61.9 | 0.0485 | no | 64.3 | 39.3 | 47 | 62 | 0.1485 | no | 64.4 | 39.4 | 44.9 | 61.9 | 0.0485 | no | 64.3 | 39.3 |
| 59S 13 | 59S | 13 | S | 61.8515 | 64.2515 | 44.9 | 61.9 | 0.0485 | no | 64.3 | 39.3 | 47.1 | 62 | 0.1485 | no | 64.4 | 39.4 | 45 | 61.9 | 0.0485 | no | 64.3 | 39.3 |
| 59S 14 | 59S | 14 | S | 61.8515 | 64.2515 | 44.5 | 61.9 | 0.0485 | no | 64.3 | 39.3 | 48 | 62 | 0.1485 | no | 64.4 | 39.4 | 45 | 61.9 | 0.0485 | no | 64.3 | 39.3 |
| 59W 1 | 59W | 1 | W | 61.8515 | 64.2515 | 58.6 | 63.5 | 1.6485 | no | 65.9 | 40.9 | 66.7 | 67.9 | 6.0485 | yes | 70.3 | 45.3 | 59.8 | 64 | 2.1485 | no | 66.4 | 41.4 |
| 59W 2 | 59W | 2 | W | 61.8515 | 64.2515 | 63.6 | 65.8 | 3.9485 | yes | 68.2 | 43.2 | 67.6 | 68.6 | 6.7485 | yes | 71 | 46 | 64.1 | 66.1 | 4.2485 | yes | 68.5 | 43.5 |
| 59W 3 | 59W | 3 | W | 61.8515 | 64.2515 | 63.6 | 65.8 | 3.9485 | yes | 68.2 | 43.2 | 67.7 | 68.7 | 6.8485 | yes | 71.1 | 46.1 | 64.2 | 66.2 | 4.3485 | yes | 68.6 | 43.6 |
| 59W 4 | 59W | 4 | W | 61.8515 | 64.2515 | 63.7 | 65.9 | 4.0485 | yes | 68.3 | 43.3 | 67.7 | 68.7 | 6.8485 | yes | 71.1 | 46.1 | 64.3 | 66.3 | 4.4485 | yes | 68.7 | 43.7 |
| 59W 5 | 59W | 5 | W | 61.8515 | 64.2515 | 63.8 | 65.9 | 4.0485 | yes | 68.3 | 43.3 | 67.8 | 68.8 | 6.9485 | yes | 71.2 | 46.2 | 64.3 | 66.3 | 4.4485 | yes | 68.7 | 43.7 |
| 59W 6 | 59W | 6 | W | 61.8515 | 64.2515 | 64 | 66.1 | 4.2485 | yes | 68.5 | 43.5 | 68 | 68.9 | 7.0485 | yes | 71.3 | 46.3 | 64.3 | 66.3 | 4.4485 | yes | 68.7 | 43.7 |
| 59W 7 | 59W | 7 | W | 61.8515 | 64.2515 | 64.2 | 66.2 | 4.3485 | yes | 68.6 | 43.6 | 68.1 | 69 | 7.1485 | yes | 71.4 | 46.4 | 64.3 | 66.3 | 4.4485 | yes | 68.7 | 43.7 |
| 59W 8 | 59W | 8 | W | 61.8515 | 64.2515 | 64.4 | 66.3 | 4.4485 | yes | 68.7 | 43.7 | 68.2 | 69.1 | 7.2485 | yes | 71.5 | 46.5 | 64.3 | 66.3 | 4.4485 | yes | 68.7 | 43.7 |
| 59W 9 | 59W | 9 | W | 61.8515 | 64.2515 | 64.7 | 66.5 | 4.6485 | yes | 68.9 | 43.9 | 68.3 | 69.2 | 7.3485 | yes | 71.6 | 46.6 | 64.3 | 66.3 | 4.4485 | yes | 68.7 | 43.7 |
| 59W 10 | 59W | 10 | W | 61.8515 | 64.2515 | 65 | 66.7 | 4.8485 | yes | 69.1 | 44.1 | 68.4 | 69.3 | 7.4485 | yes | 71.7 | 46.7 | 64.3 | 66.3 | 4.4485 | yes | 68.7 | 43.7 |
| 59W 11 | 59W | 11 | W | 61.8515 | 64.2515 | 65.1 | 66.8 | 4.9485 | yes | 69.2 | 44.2 | 68.5 | 69.4 | 7.5485 | yes | 71.8 | 46.8 | 64.3 | 66.3 | 4.4485 | yes | 68.7 | 43.7 |
| 59W 12 | 59W | 12 | W | 61.8515 | 64.2515 | 65.1 | 66.8 | 4.9485 | yes | 69.2 | 44.2 | 68.5 | 69.4 | 7.5485 | yes | 71.8 | 46.8 | 64.3 | 66.3 | 4.4485 | yes | 68.7 | 43.7 |
| 59W 13 | 59W | 13 | W | 61.8515 | 64.2515 | 65.3 | 66.9 | 5.0485 | yes | 69.3 | 44.3 | 68.5 | 69.4 | 7.5485 | yes | 71.8 | 46.8 | 64.3 | 66.3 | 4.4485 | yes | 68.7 | 43.7 |
| 59W 14 | 59W | 14 | W | 61.8515 | 64.2515 | 65.5 | 67.1 | 5.2485 | yes | 69.5 | 44.5 | 68.5 | 69.4 | 7.5485 | yes | 71.8 | 46.8 | 64.3 | 66.3 | 4.4485 | yes | 68.7 | 43.7 |
| 60N 1 | 60N | 1 | N | 61.8515 | 64.2515 | 57.6 | 63.2 | 1.3485 | no | 65.6 | 40.6 | 64.1 | 66.1 | 4.2485 | yes | 68.5 | 43.5 | 60 | 64 | 2.1485 | no | 66.4 | 41.4 |
| 60N 2 | 60N | 2 | N | 61.8515 | 64.2515 | 62.1 | 65 | 3.1485 | yes | 67.4 | 42.4 | 65.4 | 67 | 5.1485 | yes | 69.4 | 44.4 | 63.3 | 65.6 | 3.7485 | yes | 68 | 43 |
| 60N 3 | 60N | 3 | N | 61.8515 | 64.2515 | 62 | 64.9 | 3.0485 | no | 67.3 | 42.3 | 65.3 | 66.9 | 5.0485 | yes | 69.3 | 44.3 | 63.4 | 65.7 | 3.8485 | yes | 68.1 | 43.1 |
| 60N 4 | 60N | 4 | N | 61.8515 | 64.2515 | 62 | 64.9 | 3.0485 | no | 67.3 | 42.3 | 65.4 | 67 | 5.1485 | yes | 69.4 | 44.4 | 63.5 | 65.8 | 3.9485 | yes | 68.2 | 43.2 |
| 60N 5 | 60N | 5 | N | 61.8515 | 64.2515 | 62 | 64.9 | 3.0485 | no | 67.3 | 42.3 | 65.4 | 67 | 5.1485 | yes | 69.4 | 44.4 | 63.3 | 65.6 | 3.7485 | yes | 68 | 43 |
| 60N 6 | 60N | 6 | N | 61.8515 | 64.2515 | 62 | 64.9 | 3.0485 | no | 67.3 | 42.3 | 65.4 | 67 | 5.1485 | yes | 69.4 | 44.4 | 63.2 | 65.6 | 3.7485 | yes | 68 | 43 |
| 60N 7 | 60N | 7 | N | 61.8515 | 64.2515 | 62.2 | 65 | 3.1485 | yes | 67.4 | 42.4 | 65.4 | 67 | 5.1485 | yes | 69.4 | 44.4 | 63.1 | 65.5 | 3.6485 | yes | 67.9 | 42.9 |
| 60N 8 | 60N | 8 | N | 61.8515 | 64.2515 | 62.2 | 65 | 3.1485 | yes | 67.4 | 42.4 | 65.5 | 67.1 | 5.2485 | yes | 69.5 | 44.5 | 63 | 65.5 | 3.6485 | yes | 67.9 | 42.9 |
| 60N 9 | 60N | 9 | N | 61.8515 | 64.2515 | 62.1 | 65 | 3.1485 | yes | 67.4 | 42.4 | 65.4 | 67 | 5.1485 | yes | 69.4 | 44.4 | 62.9 | 65.4 | 3.5485 | yes | 67.8 | 42.8 |

Construction Noise Results

East Harlem Rezoning

| CadnaA Receptor Site | ID | Floor | Façade | Existing | | Demolition, Excavation and Foundation | | | | | | Superstructure and Exteriors | | | | | | Interior Fit Out | | | | | |
|---|---|---|---|---|---|---|---|---|---|---|---|---|---|---|---|---|---|---|---|---|---|---|---|
| | | | | | | Leq | | | | L10 | | Leq | | | | L10 | | Leq | | | | L10 | |
| | | | | Leq(1) | L10 | Const | Total | Change | Exceed? | total | interior | Const | Total | Change | Exceed? | total | interiors | Const | Total | Change | Exceed? | total | interiors |
| 60N 10 | 60N | 10 | N | 61.8515 | 64.2515 | 61.9 | 64.9 | 3.0485 | no | 67.3 | 42.3 | 65.4 | 67 | 5.1485 | yes | 69.4 | 44.4 | 62.8 | 65.4 | 3.5485 | yes | 67.8 | 42.8 |
| 60N 11 | 60N | 11 | N | 61.8515 | 64.2515 | 61.9 | 64.9 | 3.0485 | no | 67.3 | 42.3 | 65.3 | 66.9 | 5.0485 | yes | 69.3 | 44.3 | 62.7 | 65.3 | 3.4485 | yes | 67.7 | 42.7 |
| 60N 12 | 60N | 12 | N | 61.8515 | 64.2515 | 62 | 64.9 | 3.0485 | no | 67.3 | 42.3 | 65.3 | 66.9 | 5.0485 | yes | 69.3 | 44.3 | 62.6 | 65.3 | 3.4485 | yes | 67.7 | 42.7 |
| 60N 13 | 60N | 13 | N | 61.8515 | 64.2515 | 62 | 64.9 | 3.0485 | no | 67.3 | 42.3 | 65 | 66.7 | 4.8485 | yes | 69.1 | 44.1 | 62.4 | 65.1 | 3.2485 | yes | 67.5 | 42.5 |
| 60N 14 | 60N | 14 | N | 61.8515 | 64.2515 | 62 | 64.9 | 3.0485 | no | 67.3 | 42.3 | 65 | 66.7 | 4.8485 | yes | 69.1 | 44.1 | 62.3 | 65.1 | 3.2485 | yes | 67.5 | 42.5 |
| 60S 1 | 60S | 1 | S | 61.8515 | 64.2515 | 42.7 | 61.9 | 0.0485 | no | 64.3 | 39.3 | 44.5 | 61.9 | 0.0485 | no | 64.3 | 39.3 | 42.1 | 61.9 | 0.0485 | no | 64.3 | 39.3 |
| 60S 2 | 60S | 2 | S | 61.9 | 64.3 | 42.5 | 61.9 | 0 | no | 64.3 | 39.3 | 44.5 | 62 | 0.1 | no | 64.4 | 39.4 | 42.2 | 61.9 | 0 | no | 64.3 | 39.3 |
| 60S 3 | 60S | 3 | S | 62.2 | 64.6 | 42.2 | 62.2 | 0 | no | 64.6 | 39.6 | 44.6 | 62.3 | 0.1 | no | 64.7 | 39.7 | 42.3 | 62.2 | 0 | no | 64.6 | 39.6 |
| 60S 4 | 60S | 4 | S | 62.2 | 64.6 | 42.3 | 62.2 | 0 | no | 64.6 | 39.6 | 44.7 | 62.3 | 0.1 | no | 64.7 | 39.7 | 42.5 | 62.2 | 0 | no | 64.6 | 39.6 |
| 60S 5 | 60S | 5 | S | 62 | 64.4 | 42.4 | 62 | 0 | no | 64.4 | 39.4 | 44.8 | 62.1 | 0.1 | no | 64.5 | 39.5 | 42.7 | 62.1 | 0.1 | no | 64.5 | 39.5 |
| 60S 6 | 60S | 6 | S | 61.8515 | 64.2515 | 42.2 | 61.9 | 0.0485 | no | 64.3 | 39.3 | 44.9 | 61.9 | 0.0485 | no | 64.3 | 39.3 | 42.9 | 61.9 | 0.0485 | no | 64.3 | 39.3 |
| 60S 7 | 60S | 7 | S | 61.8515 | 64.2515 | 42.3 | 61.9 | 0.0485 | no | 64.3 | 39.3 | 45 | 61.9 | 0.0485 | no | 64.3 | 39.3 | 43.1 | 61.9 | 0.0485 | no | 64.3 | 39.3 |
| 60S 8 | 60S | 8 | S | 61.8515 | 64.2515 | 42.4 | 61.9 | 0.0485 | no | 64.3 | 39.3 | 45.2 | 61.9 | 0.0485 | no | 64.3 | 39.3 | 43.3 | 61.9 | 0.0485 | no | 64.3 | 39.3 |
| 60S 9 | 60S | 9 | S | 61.8515 | 64.2515 | 42.5 | 61.9 | 0.0485 | no | 64.3 | 39.3 | 45.3 | 61.9 | 0.0485 | no | 64.3 | 39.3 | 43.6 | 61.9 | 0.0485 | no | 64.3 | 39.3 |
| 60S 10 | 60S | 10 | S | 61.8515 | 64.2515 | 42.9 | 61.9 | 0.0485 | no | 64.3 | 39.3 | 45.5 | 62 | 0.1485 | no | 64.4 | 39.4 | 43.9 | 61.9 | 0.0485 | no | 64.3 | 39.3 |
| 60S 11 | 60S | 11 | S | 61.8515 | 64.2515 | 43.1 | 61.9 | 0.0485 | no | 64.3 | 39.3 | 45.8 | 62 | 0.1485 | no | 64.4 | 39.4 | 44.2 | 61.9 | 0.0485 | no | 64.3 | 39.3 |
| 60S 12 | 60S | 12 | S | 61.8515 | 64.2515 | 42.2 | 61.9 | 0.0485 | no | 64.3 | 39.3 | 44.8 | 61.9 | 0.0485 | no | 64.3 | 39.3 | 42.7 | 61.9 | 0.0485 | no | 64.3 | 39.3 |
| 60S 13 | 60S | 13 | S | 61.8515 | 64.2515 | 42 | 61.9 | 0.0485 | no | 64.3 | 39.3 | 44.6 | 61.9 | 0.0485 | no | 64.3 | 39.3 | 42.5 | 61.9 | 0.0485 | no | 64.3 | 39.3 |
| 60S 14 | 60S | 14 | S | 61.8515 | 64.2515 | 42.1 | 61.9 | 0.0485 | no | 64.3 | 39.3 | 44.8 | 61.9 | 0.0485 | no | 64.3 | 39.3 | 42.7 | 61.9 | 0.0485 | no | 64.3 | 39.3 |
| 60W 1 | 60W | 1 | W | 61.8515 | 64.2515 | 56.3 | 62.9 | 1.0485 | no | 65.3 | 40.3 | 62.6 | 65.3 | 3.4485 | yes | 67.7 | 42.7 | 57.4 | 63.2 | 1.3485 | no | 65.6 | 40.6 |
| 60W 2 | 60W | 2 | W | 61.8515 | 64.2515 | 55.8 | 62.8 | 0.9485 | no | 65.2 | 40.2 | 61.6 | 64.7 | 2.8485 | no | 67.1 | 42.1 | 57.5 | 63.2 | 1.3485 | no | 65.6 | 40.6 |
| 60W 3 | 60W | 3 | W | 61.8515 | 64.2515 | 56 | 62.9 | 1.0485 | no | 65.3 | 40.3 | 61.6 | 64.7 | 2.8485 | no | 67.1 | 42.1 | 57.8 | 63.3 | 1.4485 | no | 65.7 | 40.7 |
| 60W 4 | 60W | 4 | W | 61.8515 | 64.2515 | 56.1 | 62.9 | 1.0485 | no | 65.3 | 40.3 | 61.7 | 64.8 | 2.9485 | no | 67.2 | 42.2 | 57.8 | 63.3 | 1.4485 | no | 65.7 | 40.7 |
| 60W 5 | 60W | 5 | W | 61.8515 | 64.2515 | 56.2 | 62.9 | 1.0485 | no | 65.3 | 40.3 | 61.7 | 64.8 | 2.9485 | no | 67.2 | 42.2 | 57.8 | 63.3 | 1.4485 | no | 65.7 | 40.7 |
| 60W 6 | 60W | 6 | W | 61.8515 | 64.2515 | 56 | 62.9 | 1.0485 | no | 65.3 | 40.3 | 61.1 | 64.5 | 2.6485 | no | 66.9 | 41.9 | 57.6 | 63.2 | 1.3485 | no | 65.6 | 40.6 |
| 60W 7 | 60W | 7 | W | 61.8515 | 64.2515 | 56.1 | 62.9 | 1.0485 | no | 65.3 | 40.3 | 61.2 | 64.5 | 2.6485 | no | 66.9 | 41.9 | 57.4 | 63.2 | 1.3485 | no | 65.6 | 40.6 |
| 60W 8 | 60W | 8 | W | 61.8515 | 64.2515 | 56.2 | 62.9 | 1.0485 | no | 65.3 | 40.3 | 61.2 | 64.5 | 2.6485 | no | 66.9 | 41.9 | 57.4 | 63.2 | 1.3485 | no | 65.6 | 40.6 |
| 60W 9 | 60W | 9 | W | 61.8515 | 64.2515 | 56.3 | 62.9 | 1.0485 | no | 65.3 | 40.3 | 61.2 | 64.5 | 2.6485 | no | 66.9 | 41.9 | 57.3 | 63.2 | 1.3485 | no | 65.6 | 40.6 |
| 60W 10 | 60W | 10 | W | 61.8515 | 64.2515 | 56.6 | 63 | 1.1485 | no | 65.4 | 40.4 | 61.2 | 64.5 | 2.6485 | no | 66.9 | 41.9 | 57.2 | 63.1 | 1.2485 | no | 65.5 | 40.5 |
| 60W 11 | 60W | 11 | W | 61.8515 | 64.2515 | 56.7 | 63 | 1.1485 | no | 65.4 | 40.4 | 61.3 | 64.6 | 2.7485 | no | 67 | 42 | 57.1 | 63.1 | 1.2485 | no | 65.5 | 40.5 |
| 60W 12 | 60W | 12 | W | 61.8515 | 64.2515 | 56.9 | 63.1 | 1.2485 | no | 65.5 | 40.5 | 61.3 | 64.6 | 2.7485 | no | 67 | 42 | 57.1 | 63.1 | 1.2485 | no | 65.5 | 40.5 |
| 60W 13 | 60W | 13 | W | 61.8515 | 64.2515 | 57.1 | 63.1 | 1.2485 | no | 65.5 | 40.5 | 61.4 | 64.6 | 2.7485 | no | 67 | 42 | 57 | 63.1 | 1.2485 | no | 65.5 | 40.5 |
| 60W 14 | 60W | 14 | W | 61.8515 | 64.2515 | 57.3 | 63.2 | 1.3485 | no | 65.6 | 40.6 | 61.5 | 64.7 | 2.8485 | no | 67.1 | 42.1 | 57.1 | 63.1 | 1.2485 | no | 65.5 | 40.5 |
| 61N 1 | 61N | 1 | N | 61.8515 | 64.2515 | 58.5 | 63.5 | 1.6485 | no | 65.9 | 40.9 | 63 | 65.5 | 3.6485 | yes | 67.9 | 42.9 | 61.5 | 64.7 | 2.8485 | no | 67.1 | 42.1 |
| 61N 2 | 61N | 2 | N | 61.8515 | 64.2515 | 61.5 | 64.7 | 2.8485 | no | 67.1 | 42.1 | 64.4 | 66.3 | 4.4485 | yes | 68.7 | 43.7 | 63.6 | 65.8 | 3.9485 | yes | 68.2 | 43.2 |
| 61N 3 | 61N | 3 | N | 61.8515 | 64.2515 | 61.1 | 64.5 | 2.6485 | no | 66.9 | 41.9 | 64.1 | 66.1 | 4.2485 | yes | 68.5 | 43.5 | 63.3 | 65.6 | 3.7485 | yes | 68 | 43 |
| 61N 4 | 61N | 4 | N | 61.8515 | 64.2515 | 61 | 64.5 | 2.6485 | no | 66.9 | 41.9 | 64 | 66.1 | 4.2485 | yes | 68.5 | 43.5 | 63.2 | 65.6 | 3.7485 | yes | 68 | 43 |
| 61N 5 | 61N | 5 | N | 61.8515 | 64.2515 | 60.8 | 64.4 | 2.5485 | no | 66.8 | 41.8 | 63.7 | 65.9 | 4.0485 | yes | 68.3 | 43.3 | 63 | 65.5 | 3.6485 | yes | 67.9 | 42.9 |
| 61N 6 | 61N | 6 | N | 61.8515 | 64.2515 | 60.7 | 64.3 | 2.4485 | no | 66.7 | 41.7 | 63.5 | 65.8 | 3.9485 | yes | 68.2 | 43.2 | 62.7 | 65.3 | 3.4485 | yes | 67.7 | 42.7 |
| 61N 7 | 61N | 7 | N | 61.8515 | 64.2515 | 60.5 | 64.2 | 2.3485 | no | 66.6 | 41.6 | 63.5 | 65.8 | 3.9485 | yes | 68.2 | 43.2 | 62.5 | 65.2 | 3.3485 | yes | 67.6 | 42.6 |
| 61N 8 | 61N | 8 | N | 61.8515 | 64.2515 | 60.8 | 64.4 | 2.5485 | no | 66.8 | 41.8 | 63.2 | 65.6 | 3.7485 | yes | 68 | 43 | 62.2 | 65 | 3.1485 | yes | 67.4 | 42.4 |
| 61N 9 | 61N | 9 | N | 61.8515 | 64.2515 | 60.5 | 64.2 | 2.3485 | no | 66.6 | 41.6 | 63 | 65.5 | 3.6485 | yes | 67.9 | 42.9 | 61.9 | 64.9 | 3.0485 | no | 67.3 | 42.3 |
| 61N 10 | 61N | 10 | N | 61.8515 | 64.2515 | 60.5 | 64.2 | 2.3485 | no | 66.6 | 41.6 | 62.8 | 65.4 | 3.5485 | yes | 67.8 | 42.8 | 61.7 | 64.8 | 2.9485 | no | 67.2 | 42.2 |
| 61N 11 | 61N | 11 | N | 61.8515 | 64.2515 | 60.4 | 64.2 | 2.3485 | no | 66.6 | 41.6 | 62.7 | 65.3 | 3.4485 | yes | 67.7 | 42.7 | 61.5 | 64.7 | 2.8485 | no | 67.1 | 42.1 |
| 61N 12 | 61N | 12 | N | 61.8515 | 64.2515 | 60.4 | 64.2 | 2.3485 | no | 66.6 | 41.6 | 62.5 | 65.2 | 3.3485 | yes | 67.6 | 42.6 | 61.2 | 64.5 | 2.6485 | no | 66.9 | 41.9 |
| 61N 13 | 61N | 13 | N | 61.8515 | 64.2515 | 60.3 | 64.2 | 2.3485 | no | 66.6 | 41.6 | 62.3 | 65.1 | 3.2485 | yes | 67.5 | 42.5 | 60.9 | 64.4 | 2.5485 | no | 66.8 | 41.8 |
| 61N 14 | 61N | 14 | N | 61.8515 | 64.2515 | 60.3 | 64.2 | 2.3485 | no | 66.6 | 41.6 | 62.2 | 65 | 3.1485 | yes | 67.4 | 42.4 | 60.7 | 64.3 | 2.4485 | no | 66.7 | 41.7 |

Construction Noise Results

East Harlem Rezoning

| CadnaA Receptor Site | ID | Floor | Façade | Existing | | Demolition, Excavation and Foundation | | | | | | Superstructure and Exteriors | | | | | | Interior Fit Out | | | | | |
|---|---|---|---|---|---|---|---|---|---|---|---|---|---|---|---|---|---|---|---|---|---|---|---|
| | | | | | | Leq | | | | L10 | | Leq | | | | L10 | | Leq | | | | L10 | |
| | | | | Leq(1) | L10 | Const | Total | Change | Exceed? | total | interior | Const | Total | Change | Exceed? | total | interiors | Const | Total | Change | Exceed? | total | interiors |
| 61S 1 | 61S | 1 | S | 61.8515 | 64.2515 | 41 | 61.9 | 0.0485 | no | 64.3 | 39.3 | 42.4 | 61.9 | 0.0485 | no | 64.3 | 39.3 | 39.9 | 61.9 | 0.0485 | no | 64.3 | 39.3 |
| 61S 2 | 61S | 2 | S | 61.8515 | 64.2515 | 40.9 | 61.9 | 0.0485 | no | 64.3 | 39.3 | 42.5 | 61.9 | 0.0485 | no | 64.3 | 39.3 | 40.1 | 61.9 | 0.0485 | no | 64.3 | 39.3 |
| 61S 3 | 61S | 3 | S | 61.8515 | 64.2515 | 40.9 | 61.9 | 0.0485 | no | 64.3 | 39.3 | 42.6 | 61.9 | 0.0485 | no | 64.3 | 39.3 | 40.3 | 61.9 | 0.0485 | no | 64.3 | 39.3 |
| 61S 4 | 61S | 4 | S | 61.8515 | 64.2515 | 40.9 | 61.9 | 0.0485 | no | 64.3 | 39.3 | 42.7 | 61.9 | 0.0485 | no | 64.3 | 39.3 | 40.5 | 61.9 | 0.0485 | no | 64.3 | 39.3 |
| 61S 5 | 61S | 5 | S | 61.8515 | 64.2515 | 40.9 | 61.9 | 0.0485 | no | 64.3 | 39.3 | 42.8 | 61.9 | 0.0485 | no | 64.3 | 39.3 | 40.8 | 61.9 | 0.0485 | no | 64.3 | 39.3 |
| 61S 6 | 61S | 6 | S | 61.8515 | 64.2515 | 41 | 61.9 | 0.0485 | no | 64.3 | 39.3 | 43 | 61.9 | 0.0485 | no | 64.3 | 39.3 | 41 | 61.9 | 0.0485 | no | 64.3 | 39.3 |
| 61S 7 | 61S | 7 | S | 61.8515 | 64.2515 | 40.9 | 61.9 | 0.0485 | no | 64.3 | 39.3 | 43.1 | 61.9 | 0.0485 | no | 64.3 | 39.3 | 41.2 | 61.9 | 0.0485 | no | 64.3 | 39.3 |
| 61S 8 | 61S | 8 | S | 61.8515 | 64.2515 | 41 | 61.9 | 0.0485 | no | 64.3 | 39.3 | 43.2 | 61.9 | 0.0485 | no | 64.3 | 39.3 | 41.4 | 61.9 | 0.0485 | no | 64.3 | 39.3 |
| 61S 9 | 61S | 9 | S | 61.8515 | 64.2515 | 41.2 | 61.9 | 0.0485 | no | 64.3 | 39.3 | 43.3 | 61.9 | 0.0485 | no | 64.3 | 39.3 | 41.7 | 61.9 | 0.0485 | no | 64.3 | 39.3 |
| 61S 10 | 61S | 10 | S | 61.8515 | 64.2515 | 41.3 | 61.9 | 0.0485 | no | 64.3 | 39.3 | 43.5 | 61.9 | 0.0485 | no | 64.3 | 39.3 | 42 | 61.9 | 0.0485 | no | 64.3 | 39.3 |
| 61S 11 | 61S | 11 | S | 61.8515 | 64.2515 | 41.5 | 61.9 | 0.0485 | no | 64.3 | 39.3 | 43.8 | 61.9 | 0.0485 | no | 64.3 | 39.3 | 42.3 | 61.9 | 0.0485 | no | 64.3 | 39.3 |
| 61S 12 | 61S | 12 | S | 61.8515 | 64.2515 | 39.9 | 61.9 | 0.0485 | no | 64.3 | 39.3 | 41.9 | 61.9 | 0.0485 | no | 64.3 | 39.3 | 39.1 | 61.9 | 0.0485 | no | 64.3 | 39.3 |
| 61S 13 | 61S | 13 | S | 61.8515 | 64.2515 | 40.2 | 61.9 | 0.0485 | no | 64.3 | 39.3 | 42 | 61.9 | 0.0485 | no | 64.3 | 39.3 | 39.4 | 61.9 | 0.0485 | no | 64.3 | 39.3 |
| 61S 14 | 61S | 14 | S | 61.8515 | 64.2515 | 40.3 | 61.9 | 0.0485 | no | 64.3 | 39.3 | 42.6 | 61.9 | 0.0485 | no | 64.3 | 39.3 | 40.1 | 61.9 | 0.0485 | no | 64.3 | 39.3 |
| 61W 1 | 61W | 1 | W | 67.1 | 69.5 | 50.6 | 67.2 | 0.1 | no | 69.6 | 44.6 | 50.1 | 67.2 | 0.1 | no | 69.6 | 44.6 | 49.6 | 67.2 | 0.1 | no | 69.6 | 44.6 |
| 61W 2 | 61W | 2 | W | 67.6 | 70 | 48.6 | 67.7 | 0.1 | no | 70.1 | 45.1 | 50.6 | 67.7 | 0.1 | no | 70.1 | 45.1 | 50.2 | 67.7 | 0.1 | no | 70.1 | 45.1 |
| 61W 3 | 61W | 3 | W | 67.4 | 69.8 | 48.2 | 67.5 | 0.1 | no | 69.9 | 44.9 | 51.2 | 67.5 | 0.1 | no | 69.9 | 44.9 | 51 | 67.5 | 0.1 | no | 69.9 | 44.9 |
| 61W 4 | 61W | 4 | W | 67 | 69.4 | 48.8 | 67.1 | 0.1 | no | 69.5 | 44.5 | 51.9 | 67.1 | 0.1 | no | 69.5 | 44.5 | 51.7 | 67.1 | 0.1 | no | 69.5 | 44.5 |
| 61W 5 | 61W | 5 | W | 66.6 | 69 | 49.2 | 66.7 | 0.1 | no | 69.1 | 44.1 | 52.3 | 66.8 | 0.2 | no | 69.2 | 44.2 | 52 | 66.7 | 0.1 | no | 69.1 | 44.1 |
| 61W 6 | 61W | 6 | W | 66.2 | 68.6 | 49.3 | 66.3 | 0.1 | no | 68.7 | 43.7 | 52.5 | 66.4 | 0.2 | no | 68.8 | 43.8 | 52.2 | 66.4 | 0.2 | no | 68.8 | 43.8 |
| 61W 7 | 61W | 7 | W | 65.8 | 68.2 | 49.4 | 65.9 | 0.1 | no | 68.3 | 43.3 | 52.4 | 66 | 0.2 | no | 68.4 | 43.4 | 52.4 | 66 | 0.2 | no | 68.4 | 43.4 |
| 61W 8 | 61W | 8 | W | 65.4 | 67.8 | 49.4 | 65.5 | 0.1 | no | 67.9 | 42.9 | 52.5 | 65.6 | 0.2 | no | 68 | 43 | 52.4 | 65.6 | 0.2 | no | 68 | 43 |
| 61W 9 | 61W | 9 | W | 65 | 67.4 | 49.4 | 65.1 | 0.1 | no | 67.5 | 42.5 | 52.5 | 65.2 | 0.2 | no | 67.6 | 42.6 | 52.4 | 65.2 | 0.2 | no | 67.6 | 42.6 |
| 61W 10 | 61W | 10 | W | 64.7 | 67.1 | 49.4 | 64.8 | 0.1 | no | 67.2 | 42.2 | 52.5 | 65 | 0.3 | no | 67.4 | 42.4 | 52.4 | 64.9 | 0.2 | no | 67.3 | 42.3 |
| 61W 11 | 61W | 11 | W | 64.4 | 66.8 | 49.3 | 64.5 | 0.1 | no | 66.9 | 41.9 | 52.5 | 64.7 | 0.3 | no | 67.1 | 42.1 | 52.3 | 64.7 | 0.3 | no | 67.1 | 42.1 |
| 61W 12 | 61W | 12 | W | 64.1 | 66.5 | 49.3 | 64.2 | 0.1 | no | 66.6 | 41.6 | 52.5 | 64.4 | 0.3 | no | 66.8 | 41.8 | 52.2 | 64.4 | 0.3 | no | 66.8 | 41.8 |
| 61W 13 | 61W | 13 | W | 63.8 | 66.2 | 49.3 | 64 | 0.2 | no | 66.4 | 41.4 | 52.7 | 64.1 | 0.3 | no | 66.5 | 41.5 | 52.1 | 64.1 | 0.3 | no | 66.5 | 41.5 |
| 61W 14 | 61W | 14 | W | 63.6 | 66 | 49.4 | 63.8 | 0.2 | no | 66.2 | 41.2 | 52.9 | 64 | 0.4 | no | 66.4 | 41.4 | 52.2 | 63.9 | 0.3 | no | 66.3 | 41.3 |
| 62N 1 | 62N | 1 | N | 61.8515 | 65.3515 | 44.8 | 61.9 | 0.0485 | no | 65.4 | 40.4 | 62.2 | 65 | 3.1485 | yes | 68.5 | 43.5 | 44.2 | 61.9 | 0.0485 | no | 65.4 | 40.4 |
| 62N 2 | 62N | 2 | N | 61.8515 | 65.3515 | 45.7 | 62 | 0.1485 | no | 65.5 | 40.5 | 61.2 | 64.5 | 2.6485 | no | 68 | 43 | 44.6 | 61.9 | 0.0485 | no | 65.4 | 40.4 |
| 62N 3 | 62N | 3 | N | 61.8515 | 65.3515 | 46.5 | 62 | 0.1485 | no | 65.5 | 40.5 | 60.8 | 64.4 | 2.5485 | no | 67.9 | 42.9 | 45 | 61.9 | 0.0485 | no | 65.4 | 40.4 |
| 62N 4 | 62N | 4 | N | 61.8515 | 65.3515 | 48.7 | 62.1 | 0.2485 | no | 65.6 | 40.6 | 60.7 | 64.3 | 2.4485 | no | 67.8 | 42.8 | 45.6 | 62 | 0.1485 | no | 65.5 | 40.5 |
| 62N 5 | 62N | 5 | N | 61.8515 | 65.3515 | 50.4 | 62.2 | 0.3485 | no | 65.7 | 40.7 | 60.9 | 64.4 | 2.5485 | no | 67.9 | 42.9 | 47.7 | 62 | 0.1485 | no | 65.5 | 40.5 |
| 62N 6 | 62N | 6 | N | 61.8515 | 65.3515 | 51.3 | 62.2 | 0.3485 | no | 65.7 | 40.7 | 60.6 | 64.3 | 2.4485 | no | 67.8 | 42.8 | 48.3 | 62 | 0.1485 | no | 65.5 | 40.5 |
| 62N 7 | 62N | 7 | N | 61.8515 | 65.3515 | 52.1 | 62.3 | 0.4485 | no | 65.8 | 40.8 | 60.7 | 64.3 | 2.4485 | no | 67.8 | 42.8 | 49 | 62.1 | 0.2485 | no | 65.6 | 40.6 |
| 62N 8 | 62N | 8 | N | 61.8515 | 65.3515 | 52.9 | 62.4 | 0.5485 | no | 65.9 | 40.9 | 60.9 | 64.4 | 2.5485 | no | 67.9 | 42.9 | 49.9 | 62.1 | 0.2485 | no | 65.6 | 40.6 |
| 62N 9 | 62N | 9 | N | 61.8515 | 65.3515 | 53.6 | 62.5 | 0.6485 | no | 66 | 41 | 61 | 64.5 | 2.6485 | no | 68 | 43 | 50.5 | 62.2 | 0.3485 | no | 65.7 | 40.7 |
| 62N 10 | 62N | 10 | N | 61.8515 | 65.3515 | 54.4 | 62.6 | 0.7485 | no | 66.1 | 41.1 | 61.3 | 64.6 | 2.7485 | no | 68.1 | 43.1 | 51.3 | 62.2 | 0.3485 | no | 65.7 | 40.7 |
| 62N 11 | 62N | 11 | N | 61.8515 | 65.3515 | 55.2 | 62.7 | 0.8485 | no | 66.2 | 41.2 | 62 | 64.9 | 3.0485 | no | 68.4 | 43.4 | 52 | 62.3 | 0.4485 | no | 65.8 | 40.8 |
| 62N 12 | 62N | 12 | N | 61.8515 | 65.3515 | 57.2 | 63.1 | 1.2485 | no | 66.6 | 41.6 | 63.1 | 65.5 | 3.6485 | yes | 69 | 44 | 53.1 | 62.4 | 0.5485 | no | 65.9 | 40.9 |
| 62N 13 | 62N | 13 | N | 61.8515 | 65.3515 | 58.9 | 63.6 | 1.7485 | no | 67.1 | 42.1 | 63.5 | 65.8 | 3.9485 | yes | 69.3 | 44.3 | 55.3 | 62.7 | 0.8485 | no | 66.2 | 41.2 |
| 62N 14 | 62N | 14 | N | 61.8515 | 65.3515 | 59.7 | 63.9 | 2.0485 | no | 67.4 | 42.4 | 63.6 | 65.8 | 3.9485 | yes | 69.3 | 44.3 | 55.7 | 62.8 | 0.9485 | no | 66.3 | 41.3 |
| 62Eint 1 | 62Eint | 1 | Eint | 61.8515 | 65.3515 | 40.4 | 61.9 | 0.0485 | no | 65.4 | 40.4 | 42.5 | 61.9 | 0.0485 | no | 65.4 | 40.4 | 39.5 | 61.9 | 0.0485 | no | 65.4 | 40.4 |
| 62Eint 2 | 62Eint | 2 | Eint | 63.4 | 66.9 | 40.3 | 63.4 | 0 | no | 66.9 | 41.9 | 42.6 | 63.4 | 0 | no | 66.9 | 41.9 | 39.8 | 63.4 | 0 | no | 66.9 | 41.9 |
| 62Eint 3 | 62Eint | 3 | Eint | 64 | 67.5 | 39.9 | 64 | 0 | no | 67.5 | 42.5 | 42.6 | 64 | 0 | no | 67.5 | 42.5 | 39.8 | 64 | 0 | no | 67.5 | 42.5 |
| 62Eint 4 | 62Eint | 4 | Eint | 64.1 | 67.6 | 40 | 64.1 | 0 | no | 67.6 | 42.6 | 42.7 | 64.1 | 0 | no | 67.6 | 42.6 | 40 | 64.1 | 0 | no | 67.6 | 42.6 |
| 62Eint 5 | 62Eint | 5 | Eint | 64 | 67.5 | 40.1 | 64 | 0 | no | 67.5 | 42.5 | 42.8 | 64 | 0 | no | 67.5 | 42.5 | 40.2 | 64 | 0 | no | 67.5 | 42.5 |

Construction Noise Results

East Harlem Rezoning

| CadnaA Receptor Site | ID | Floor | Façade | Existing | | Demolition, Excavation and Foundation | | | | | | Superstructure and Exteriors | | | | | | Interior Fit Out | | | | | |
|---|---|---|---|---|---|---|---|---|---|---|---|---|---|---|---|---|---|---|---|---|---|---|---|
| | | | | | | Leq | | | | L10 | | Leq | | | | L10 | | Leq | | | | L10 | |
| | | | | Leq(1) | L10 | Const | Total | Change | Exceed? | total | interior | Const | Total | Change | Exceed? | total | interiors | Const | Total | Change | Exceed? | total | interiors |
| 62Eint 6 | 62Eint | 6 | Eint | 63.9 | 67.4 | 40.2 | 63.9 | 0 | no | 67.4 | 42.4 | 42.8 | 63.9 | 0 | no | 67.4 | 42.4 | 40.3 | 63.9 | 0 | no | 67.4 | 42.4 |
| 62Eint 7 | 62Eint | 7 | Eint | 63.7 | 67.2 | 40.3 | 63.7 | 0 | no | 67.2 | 42.2 | 42.9 | 63.7 | 0 | no | 67.2 | 42.2 | 40.4 | 63.7 | 0 | no | 67.2 | 42.2 |
| 62Eint 8 | 62Eint | 8 | Eint | 63.4 | 66.9 | 40.3 | 63.4 | 0 | no | 66.9 | 41.9 | 43 | 63.4 | 0 | no | 66.9 | 41.9 | 40.6 | 63.4 | 0 | no | 66.9 | 41.9 |
| 62Eint 9 | 62Eint | 9 | Eint | 63.1 | 66.6 | 40.4 | 63.1 | 0 | no | 66.6 | 41.6 | 43.1 | 63.1 | 0 | no | 66.6 | 41.6 | 40.7 | 63.1 | 0 | no | 66.6 | 41.6 |
| 62Eint 10 | 62Eint | 10 | Eint | 62.9 | 66.4 | 40.5 | 62.9 | 0 | no | 66.4 | 41.4 | 43.2 | 62.9 | 0 | no | 66.4 | 41.4 | 40.9 | 62.9 | 0 | no | 66.4 | 41.4 |
| 62Eint 11 | 62Eint | 11 | Eint | 62.6 | 66.1 | 40.7 | 62.6 | 0 | no | 66.1 | 41.1 | 43.4 | 62.7 | 0.1 | no | 66.2 | 41.2 | 41.1 | 62.6 | 0 | no | 66.1 | 41.1 |
| 62Eint 12 | 62Eint | 12 | Eint | 62.4 | 65.9 | 40.9 | 62.4 | 0 | no | 65.9 | 40.9 | 43.8 | 62.5 | 0.1 | no | 66 | 41 | 41.5 | 62.4 | 0 | no | 65.9 | 40.9 |
| 62Eint 13 | 62Eint | 13 | Eint | 62.1 | 65.6 | 41.2 | 62.1 | 0 | no | 65.6 | 40.6 | 44.7 | 62.2 | 0.1 | no | 65.7 | 40.7 | 42 | 62.1 | 0 | no | 65.6 | 40.6 |
| 62Eint 14 | 62Eint | 14 | Eint | 61.9 | 65.4 | 42.2 | 61.9 | 0 | no | 65.4 | 40.4 | 49.6 | 62.1 | 0.2 | no | 65.6 | 40.6 | 42.7 | 62 | 0.1 | no | 65.5 | 40.5 |
| 62S 1 | 62S | 1 | S | 63.4 | 66.9 | 40.8 | 63.4 | 0 | no | 66.9 | 41.9 | 44.2 | 63.5 | 0.1 | no | 67 | 42 | 40.5 | 63.4 | 0 | no | 66.9 | 41.9 |
| 62S 2 | 62S | 2 | S | 64.5 | 68 | 41.7 | 64.5 | 0 | no | 68 | 43 | 49.6 | 64.6 | 0.1 | no | 68.1 | 43.1 | 41.1 | 64.5 | 0 | no | 68 | 43 |
| 62S 3 | 62S | 3 | S | 65 | 68.5 | 42.4 | 65 | 0 | no | 68.5 | 43.5 | 49.7 | 65.1 | 0.1 | no | 68.6 | 43.6 | 41.4 | 65 | 0 | no | 68.5 | 43.5 |
| 62S 4 | 62S | 4 | S | 65.1 | 68.6 | 42.5 | 65.1 | 0 | no | 68.6 | 43.6 | 49.4 | 65.2 | 0.1 | no | 68.7 | 43.7 | 41.7 | 65.1 | 0 | no | 68.6 | 43.6 |
| 62S 5 | 62S | 5 | S | 64.9 | 68.4 | 42.6 | 64.9 | 0 | no | 68.4 | 43.4 | 49.3 | 65 | 0.1 | no | 68.5 | 43.5 | 41.9 | 64.9 | 0 | no | 68.4 | 43.4 |
| 62S 6 | 62S | 6 | S | 64.8 | 68.3 | 42.6 | 64.8 | 0 | no | 68.3 | 43.3 | 49.2 | 64.9 | 0.1 | no | 68.4 | 43.4 | 41.4 | 64.8 | 0 | no | 68.3 | 43.3 |
| 62S 7 | 62S | 7 | S | 64.6 | 68.1 | 42 | 64.6 | 0 | no | 68.1 | 43.1 | 43.6 | 64.6 | 0 | no | 68.1 | 43.1 | 41.5 | 64.6 | 0 | no | 68.1 | 43.1 |
| 62S 8 | 62S | 8 | S | 64.4 | 67.9 | 40.2 | 64.4 | 0 | no | 67.9 | 42.9 | 43.3 | 64.4 | 0 | no | 67.9 | 42.9 | 41.4 | 64.4 | 0 | no | 67.9 | 42.9 |
| 62S 9 | 62S | 9 | S | 64.2 | 67.7 | 40.3 | 64.2 | 0 | no | 67.7 | 42.7 | 43.4 | 64.2 | 0 | no | 67.7 | 42.7 | 41.6 | 64.2 | 0 | no | 67.7 | 42.7 |
| 62S 10 | 62S | 10 | S | 64 | 67.5 | 40.4 | 64 | 0 | no | 67.5 | 42.5 | 43.5 | 64 | 0 | no | 67.5 | 42.5 | 41.7 | 64 | 0 | no | 67.5 | 42.5 |
| 62S 11 | 62S | 11 | S | 63.8 | 67.3 | 40.5 | 63.8 | 0 | no | 67.3 | 42.3 | 43.6 | 63.8 | 0 | no | 67.3 | 42.3 | 41.9 | 63.8 | 0 | no | 67.3 | 42.3 |
| 62S 12 | 62S | 12 | S | 63.6 | 67.1 | 40.6 | 63.6 | 0 | no | 67.1 | 42.1 | 43.7 | 63.6 | 0 | no | 67.1 | 42.1 | 42 | 63.6 | 0 | no | 67.1 | 42.1 |
| 62S 13 | 62S | 13 | S | 63.4 | 66.9 | 40.7 | 63.4 | 0 | no | 66.9 | 41.9 | 43.8 | 63.4 | 0 | no | 66.9 | 41.9 | 42.3 | 63.4 | 0 | no | 66.9 | 41.9 |
| 62S 14 | 62S | 14 | S | 63.2 | 66.7 | 40.7 | 63.2 | 0 | no | 66.7 | 41.7 | 44 | 63.3 | 0.1 | no | 66.8 | 41.8 | 42.5 | 63.2 | 0 | no | 66.7 | 41.7 |
| 63Nint 1 | 63Nint | 1 | Nint | 61.8515 | 65.3515 | 49.3 | 62.1 | 0.2485 | no | 65.6 | 40.6 | 66.9 | 68.1 | 6.2485 | yes | 71.6 | 46.6 | 49.5 | 62.1 | 0.2485 | no | 65.6 | 40.6 |
| 63Nint 2 | 63Nint | 2 | Nint | 61.8515 | 65.3515 | 50.8 | 62.2 | 0.3485 | no | 65.7 | 40.7 | 66.6 | 67.9 | 6.0485 | yes | 71.4 | 46.4 | 50.3 | 62.1 | 0.2485 | no | 65.6 | 40.6 |
| 63Nint 3 | 63Nint | 3 | Nint | 61.8515 | 65.3515 | 53.3 | 62.4 | 0.5485 | no | 65.9 | 40.9 | 66.5 | 67.8 | 5.9485 | yes | 71.3 | 46.3 | 51.4 | 62.2 | 0.3485 | no | 65.7 | 40.7 |
| 63Nint 4 | 63Nint | 4 | Nint | 61.8515 | 65.3515 | 58 | 63.3 | 1.4485 | no | 66.8 | 41.8 | 66.7 | 67.9 | 6.0485 | yes | 71.4 | 46.4 | 54.8 | 62.6 | 0.7485 | no | 66.1 | 41.1 |
| 63Nint 5 | 63Nint | 5 | Nint | 61.8515 | 65.3515 | 59.4 | 63.8 | 1.9485 | no | 67.3 | 42.3 | 66.9 | 68.1 | 6.2485 | yes | 71.6 | 46.6 | 56 | 62.9 | 1.0485 | no | 66.4 | 41.4 |
| 63Nint 6 | 63Nint | 6 | Nint | 61.8515 | 65.3515 | 61.3 | 64.6 | 2.7485 | no | 68.1 | 43.1 | 67.8 | 68.8 | 6.9485 | yes | 72.3 | 47.3 | 56.7 | 63 | 1.1485 | no | 66.5 | 41.5 |
| 63Nint 7 | 63Nint | 7 | Nint | 61.8515 | 65.3515 | 62.2 | 65 | 3.1485 | yes | 68.5 | 43.5 | 68 | 68.9 | 7.0485 | yes | 72.4 | 47.4 | 57.4 | 63.2 | 1.3485 | no | 66.7 | 41.7 |
| 63Nint 8 | 63Nint | 8 | Nint | 61.8515 | 65.3515 | 63.8 | 65.9 | 4.0485 | yes | 69.4 | 44.4 | 68 | 68.9 | 7.0485 | yes | 72.4 | 47.4 | 59.9 | 64 | 2.1485 | no | 67.5 | 42.5 |
| 63Nint 9 | 63Nint | 9 | Nint | 61.8515 | 65.3515 | 64.1 | 66.1 | 4.2485 | yes | 69.6 | 44.6 | 68.1 | 69 | 7.1485 | yes | 72.5 | 47.5 | 60.4 | 64.2 | 2.3485 | no | 67.7 | 42.7 |
| 63Nint 10 | 63Nint | 10 | Nint | 61.8515 | 65.3515 | 64.6 | 66.4 | 4.5485 | yes | 69.9 | 44.9 | 69.3 | 70 | 8.1485 | yes | 73.5 | 48.5 | 60.8 | 64.4 | 2.5485 | no | 67.9 | 42.9 |
| 63Nint 11 | 63Nint | 11 | Nint | 61.8515 | 65.3515 | 65.2 | 66.9 | 5.0485 | yes | 70.4 | 45.4 | 69.5 | 70.2 | 8.3485 | yes | 73.7 | 48.7 | 61.4 | 64.6 | 2.7485 | no | 68.1 | 43.1 |
| 63Nint 12 | 63Nint | 12 | Nint | 61.8515 | 65.3515 | 66.1 | 67.5 | 5.6485 | yes | 71 | 46 | 69.6 | 70.3 | 8.4485 | yes | 73.8 | 48.8 | 61.9 | 64.9 | 3.0485 | no | 68.4 | 43.4 |
| 63Nint 13 | 63Nint | 13 | Nint | 61.8515 | 65.3515 | 68 | 68.9 | 7.0485 | yes | 72.4 | 47.4 | 69.9 | 70.5 | 8.6485 | yes | 74 | 49 | 63.1 | 65.5 | 3.6485 | yes | 69 | 44 |
| 63Nint 14 | 63Nint | 14 | Nint | 61.8515 | 65.3515 | 67.6 | 68.6 | 6.7485 | yes | 72.1 | 47.1 | 69.6 | 70.3 | 8.4485 | yes | 73.8 | 48.8 | 61.8 | 64.8 | 2.9485 | no | 68.3 | 43.3 |
| 63E 1 | 63E | 1 | E | 61.8515 | 65.3515 | 48.3 | 62 | 0.1485 | no | 65.5 | 40.5 | 66 | 67.4 | 5.5485 | yes | 70.9 | 45.9 | 49.7 | 62.1 | 0.2485 | no | 65.6 | 40.6 |
| 63E 2 | 63E | 2 | E | 61.8515 | 65.3515 | 50.3 | 62.1 | 0.2485 | no | 65.6 | 40.6 | 65 | 66.7 | 4.8485 | yes | 70.2 | 45.2 | 50.4 | 62.2 | 0.3485 | no | 65.7 | 40.7 |
| 63E 3 | 63E | 3 | E | 61.8515 | 65.3515 | 52 | 62.3 | 0.4485 | no | 65.8 | 40.8 | 65 | 66.7 | 4.8485 | yes | 70.2 | 45.2 | 51.2 | 62.2 | 0.3485 | no | 65.7 | 40.7 |
| 63E 4 | 63E | 4 | E | 61.8515 | 65.3515 | 54 | 62.5 | 0.6485 | no | 66 | 41 | 65.1 | 66.8 | 4.9485 | yes | 70.3 | 45.3 | 52.4 | 62.3 | 0.4485 | no | 65.8 | 40.8 |
| 63E 5 | 63E | 5 | E | 61.8515 | 65.3515 | 57.9 | 63.3 | 1.4485 | no | 66.8 | 41.8 | 65.4 | 67 | 5.1485 | yes | 70.5 | 45.5 | 54.5 | 62.6 | 0.7485 | no | 66.1 | 41.1 |
| 63E 6 | 63E | 6 | E | 61.8515 | 65.3515 | 59.3 | 63.8 | 1.9485 | no | 67.3 | 42.3 | 66.2 | 67.6 | 5.7485 | yes | 71.1 | 46.1 | 55.3 | 62.7 | 0.8485 | no | 66.2 | 41.2 |
| 63E 7 | 63E | 7 | E | 61.8515 | 65.3515 | 60.4 | 64.2 | 2.3485 | no | 67.7 | 42.7 | 66.3 | 67.6 | 5.7485 | yes | 71.1 | 46.1 | 56.2 | 62.9 | 1.0485 | no | 66.4 | 41.4 |
| 63E 8 | 63E | 8 | E | 61.8515 | 65.3515 | 61.6 | 64.7 | 2.8485 | no | 68.2 | 43.2 | 66.6 | 67.9 | 6.0485 | yes | 71.4 | 46.4 | 58.1 | 63.4 | 1.5485 | no | 66.9 | 41.9 |
| 63E 9 | 63E | 9 | E | 61.8515 | 65.3515 | 62.4 | 65.1 | 3.2485 | yes | 68.6 | 43.6 | 66.7 | 67.9 | 6.0485 | yes | 71.4 | 46.4 | 58.4 | 63.5 | 1.6485 | no | 67 | 42 |
| 63E 10 | 63E | 10 | E | 61.8515 | 65.3515 | 63.1 | 65.5 | 3.6485 | yes | 69 | 44 | 66.8 | 68 | 6.1485 | yes | 71.5 | 46.5 | 58.7 | 63.6 | 1.7485 | no | 67.1 | 42.1 |

Construction Noise Results

East Harlem Rezoning

| CadnaA Receptor Site | ID | Floor | Façade | Existing | | Demolition, Excavation and Foundation | | | | | | Superstructure and Exteriors | | | | | | Interior Fit Out | | | | | |
|---|---|---|---|---|---|---|---|---|---|---|---|---|---|---|---|---|---|---|---|---|---|---|---|
| | | | | | | Leq | | | | L10 | | Leq | | | | L10 | | Leq | | | | L10 | |
| | | | | Leq(1) | L10 | Const | Total | Change | Exceed? | total | interior | Const | Total | Change | Exceed? | total | interiors | Const | Total | Change | Exceed? | total | interiors |
| 63E 11 | 63E | 11 | E | 61.8515 | 65.3515 | 64 | 66.1 | 4.2485 | yes | 69.6 | 44.6 | 68 | 68.9 | 7.0485 | yes | 72.4 | 47.4 | 59.1 | 63.7 | 1.8485 | no | 67.2 | 42.2 |
| 63E 12 | 63E | 12 | E | 61.8515 | 65.3515 | 64.6 | 66.4 | 4.5485 | yes | 69.9 | 44.9 | 68.1 | 69 | 7.1485 | yes | 72.5 | 47.5 | 59.4 | 63.8 | 1.9485 | no | 67.3 | 42.3 |
| 63E 13 | 63E | 13 | E | 61.8515 | 65.3515 | 65.2 | 66.9 | 5.0485 | yes | 70.4 | 45.4 | 68.2 | 69.1 | 7.2485 | yes | 72.6 | 47.6 | 60 | 64 | 2.1485 | no | 67.5 | 42.5 |
| 63E 14 | 63E | 14 | E | 61.8515 | 65.3515 | 65.9 | 67.3 | 5.4485 | yes | 70.8 | 45.8 | 68.2 | 69.1 | 7.2485 | yes | 72.6 | 47.6 | 60.2 | 64.1 | 2.2485 | no | 67.6 | 42.6 |
| 63Sint 1 | 63Sint | 1 | Sint | 61.8515 | 65.3515 | 43.7 | 61.9 | 0.0485 | no | 65.4 | 40.4 | 45.9 | 62 | 0.1485 | no | 65.5 | 40.5 | 43.7 | 61.9 | 0.0485 | no | 65.4 | 40.4 |
| 63Sint 2 | 63Sint | 2 | Sint | 61.8515 | 65.3515 | 43.4 | 61.9 | 0.0485 | no | 65.4 | 40.4 | 45.9 | 62 | 0.1485 | no | 65.5 | 40.5 | 43.9 | 61.9 | 0.0485 | no | 65.4 | 40.4 |
| 63Sint 3 | 63Sint | 3 | Sint | 61.8515 | 65.3515 | 43.5 | 61.9 | 0.0485 | no | 65.4 | 40.4 | 46.1 | 62 | 0.1485 | no | 65.5 | 40.5 | 44.2 | 61.9 | 0.0485 | no | 65.4 | 40.4 |
| 63Sint 4 | 63Sint | 4 | Sint | 61.8515 | 65.3515 | 43.7 | 61.9 | 0.0485 | no | 65.4 | 40.4 | 46.4 | 62 | 0.1485 | no | 65.5 | 40.5 | 44.5 | 61.9 | 0.0485 | no | 65.4 | 40.4 |
| 63Sint 5 | 63Sint | 5 | Sint | 61.8515 | 65.3515 | 43.9 | 61.9 | 0.0485 | no | 65.4 | 40.4 | 46.6 | 62 | 0.1485 | no | 65.5 | 40.5 | 44.8 | 61.9 | 0.0485 | no | 65.4 | 40.4 |
| 63Sint 6 | 63Sint | 6 | Sint | 61.8515 | 65.3515 | 44.1 | 61.9 | 0.0485 | no | 65.4 | 40.4 | 46.8 | 62 | 0.1485 | no | 65.5 | 40.5 | 45.2 | 61.9 | 0.0485 | no | 65.4 | 40.4 |
| 63Sint 7 | 63Sint | 7 | Sint | 61.8515 | 65.3515 | 44.2 | 61.9 | 0.0485 | no | 65.4 | 40.4 | 46.9 | 62 | 0.1485 | no | 65.5 | 40.5 | 45.3 | 61.9 | 0.0485 | no | 65.4 | 40.4 |
| 63Sint 8 | 63Sint | 8 | Sint | 61.8515 | 65.3515 | 44.2 | 61.9 | 0.0485 | no | 65.4 | 40.4 | 47 | 62 | 0.1485 | no | 65.5 | 40.5 | 45.4 | 61.9 | 0.0485 | no | 65.4 | 40.4 |
| 63Sint 9 | 63Sint | 9 | Sint | 61.8515 | 65.3515 | 44.3 | 61.9 | 0.0485 | no | 65.4 | 40.4 | 47 | 62 | 0.1485 | no | 65.5 | 40.5 | 45.5 | 62 | 0.1485 | no | 65.5 | 40.5 |
| 63Sint 10 | 63Sint | 10 | Sint | 61.8515 | 65.3515 | 44.3 | 61.9 | 0.0485 | no | 65.4 | 40.4 | 47.1 | 62 | 0.1485 | no | 65.5 | 40.5 | 45.6 | 62 | 0.1485 | no | 65.5 | 40.5 |
| 63Sint 11 | 63Sint | 11 | Sint | 61.8515 | 65.3515 | 44.9 | 61.9 | 0.0485 | no | 65.4 | 40.4 | 47.2 | 62 | 0.1485 | no | 65.5 | 40.5 | 45.8 | 62 | 0.1485 | no | 65.5 | 40.5 |
| 63Sint 12 | 63Sint | 12 | Sint | 61.8515 | 65.3515 | 45.1 | 61.9 | 0.0485 | no | 65.4 | 40.4 | 47.4 | 62 | 0.1485 | no | 65.5 | 40.5 | 46.1 | 62 | 0.1485 | no | 65.5 | 40.5 |
| 63Sint 13 | 63Sint | 13 | Sint | 61.8515 | 65.3515 | 45.4 | 61.9 | 0.0485 | no | 65.4 | 40.4 | 47.6 | 62 | 0.1485 | no | 65.5 | 40.5 | 46.3 | 62 | 0.1485 | no | 65.5 | 40.5 |
| 63Sint 14 | 63Sint | 14 | Sint | 61.8515 | 65.3515 | 45.9 | 62 | 0.1485 | no | 65.5 | 40.5 | 48.1 | 62 | 0.1485 | no | 65.5 | 40.5 | 46.7 | 62 | 0.1485 | no | 65.5 | 40.5 |
| 63Wint 1 | 63Wint | 1 | Wint | 61.8515 | 65.3515 | 43.8 | 61.9 | 0.0485 | no | 65.4 | 40.4 | 48.7 | 62.1 | 0.2485 | no | 65.6 | 40.6 | 42.9 | 61.9 | 0.0485 | no | 65.4 | 40.4 |
| 63Wint 2 | 63Wint | 2 | Wint | 61.8515 | 65.3515 | 43.7 | 61.9 | 0.0485 | no | 65.4 | 40.4 | 48.3 | 62 | 0.1485 | no | 65.5 | 40.5 | 42.9 | 61.9 | 0.0485 | no | 65.4 | 40.4 |
| 63Wint 3 | 63Wint | 3 | Wint | 61.8515 | 65.3515 | 43.7 | 61.9 | 0.0485 | no | 65.4 | 40.4 | 48.2 | 62 | 0.1485 | no | 65.5 | 40.5 | 43 | 61.9 | 0.0485 | no | 65.4 | 40.4 |
| 63Wint 4 | 63Wint | 4 | Wint | 61.8515 | 65.3515 | 43.8 | 61.9 | 0.0485 | no | 65.4 | 40.4 | 48.2 | 62 | 0.1485 | no | 65.5 | 40.5 | 43 | 61.9 | 0.0485 | no | 65.4 | 40.4 |
| 63Wint 5 | 63Wint | 5 | Wint | 61.8515 | 65.3515 | 43.8 | 61.9 | 0.0485 | no | 65.4 | 40.4 | 48.2 | 62 | 0.1485 | no | 65.5 | 40.5 | 43 | 61.9 | 0.0485 | no | 65.4 | 40.4 |
| 63Wint 6 | 63Wint | 6 | Wint | 61.8515 | 65.3515 | 43.8 | 61.9 | 0.0485 | no | 65.4 | 40.4 | 48.2 | 62 | 0.1485 | no | 65.5 | 40.5 | 43 | 61.9 | 0.0485 | no | 65.4 | 40.4 |
| 63Wint 7 | 63Wint | 7 | Wint | 61.8515 | 65.3515 | 43.9 | 61.9 | 0.0485 | no | 65.4 | 40.4 | 48.2 | 62 | 0.1485 | no | 65.5 | 40.5 | 43 | 61.9 | 0.0485 | no | 65.4 | 40.4 |
| 63Wint 8 | 63Wint | 8 | Wint | 61.8515 | 65.3515 | 44.1 | 61.9 | 0.0485 | no | 65.4 | 40.4 | 48.2 | 62 | 0.1485 | no | 65.5 | 40.5 | 43.1 | 61.9 | 0.0485 | no | 65.4 | 40.4 |
| 63Wint 9 | 63Wint | 9 | Wint | 61.8515 | 65.3515 | 44.2 | 61.9 | 0.0485 | no | 65.4 | 40.4 | 48.2 | 62 | 0.1485 | no | 65.5 | 40.5 | 43.1 | 61.9 | 0.0485 | no | 65.4 | 40.4 |
| 63Wint 10 | 63Wint | 10 | Wint | 61.8515 | 65.3515 | 44.3 | 61.9 | 0.0485 | no | 65.4 | 40.4 | 48.3 | 62 | 0.1485 | no | 65.5 | 40.5 | 43.2 | 61.9 | 0.0485 | no | 65.4 | 40.4 |
| 63Wint 11 | 63Wint | 11 | Wint | 61.8515 | 65.3515 | 44.5 | 61.9 | 0.0485 | no | 65.4 | 40.4 | 48.3 | 62 | 0.1485 | no | 65.5 | 40.5 | 43.3 | 61.9 | 0.0485 | no | 65.4 | 40.4 |
| 63Wint 12 | 63Wint | 12 | Wint | 61.8515 | 65.3515 | 44.8 | 61.9 | 0.0485 | no | 65.4 | 40.4 | 48.4 | 62 | 0.1485 | no | 65.5 | 40.5 | 43.4 | 61.9 | 0.0485 | no | 65.4 | 40.4 |
| 63Wint 13 | 63Wint | 13 | Wint | 61.8515 | 65.3515 | 45.2 | 61.9 | 0.0485 | no | 65.4 | 40.4 | 48.5 | 62 | 0.1485 | no | 65.5 | 40.5 | 43.6 | 61.9 | 0.0485 | no | 65.4 | 40.4 |
| 63Wint 14 | 63Wint | 14 | Wint | 61.8515 | 65.3515 | 46.4 | 62 | 0.1485 | no | 65.5 | 40.5 | 49.1 | 62.1 | 0.2485 | no | 65.6 | 40.6 | 44.3 | 61.9 | 0.0485 | no | 65.4 | 40.4 |
| 64N 1 | 64N | 1 | N | 61.8515 | 65.3515 | 50.5 | 62.2 | 0.3485 | no | 65.7 | 40.7 | 53.6 | 62.5 | 0.6485 | no | 66 | 41 | 52.8 | 62.4 | 0.5485 | no | 65.9 | 40.9 |
| 64N 2 | 64N | 2 | N | 61.8515 | 65.3515 | 52.8 | 62.4 | 0.5485 | no | 65.9 | 40.9 | 59.7 | 63.9 | 2.0485 | no | 67.4 | 42.4 | 54.6 | 62.6 | 0.7485 | no | 66.1 | 41.1 |
| 64N 3 | 64N | 3 | N | 62.1 | 65.6 | 54.9 | 62.9 | 0.8 | no | 66.4 | 41.4 | 68.1 | 69.1 | 7 | yes | 72.6 | 47.6 | 56 | 63.1 | 1 | no | 66.6 | 41.6 |
| 64N 4 | 64N | 4 | N | 62.6 | 66.1 | 59.6 | 64.4 | 1.8 | no | 67.9 | 42.9 | 68.2 | 69.3 | 6.7 | yes | 72.8 | 47.8 | 56.6 | 63.6 | 1 | no | 67.1 | 42.1 |
| 64N 5 | 64N | 5 | N | 62.6 | 66.1 | 62.3 | 65.5 | 2.9 | yes | 69 | 44 | 68.9 | 69.8 | 7.2 | yes | 73.3 | 48.3 | 57.4 | 63.7 | 1.1 | no | 67.2 | 42.2 |
| 64N 6 | 64N | 6 | N | 62.5 | 66 | 63.5 | 66 | 3.5 | yes | 69.5 | 44.5 | 69.2 | 70 | 7.5 | yes | 73.5 | 48.5 | 58 | 63.8 | 1.3 | no | 67.3 | 42.3 |
| 64N 7 | 64N | 7 | N | 62.4 | 65.9 | 64.8 | 66.8 | 4.4 | yes | 70.3 | 45.3 | 69.3 | 70.1 | 7.7 | yes | 73.6 | 48.6 | 58.7 | 63.9 | 1.5 | no | 67.4 | 42.4 |
| 64N 8 | 64N | 8 | N | 62.4 | 65.9 | 66.3 | 67.8 | 5.4 | yes | 71.3 | 46.3 | 69.4 | 70.2 | 7.8 | yes | 73.7 | 48.7 | 59.4 | 64.2 | 1.8 | no | 67.7 | 42.7 |
| 64N 9 | 64N | 9 | N | 62.9 | 66.4 | 67.2 | 68.6 | 5.7 | yes | 72.1 | 47.1 | 70.7 | 71.4 | 8.5 | yes | 74.9 | 49.9 | 60.4 | 64.8 | 1.9 | no | 68.3 | 43.3 |
| 64N 10 | 64N | 10 | N | 63 | 66.5 | 67.8 | 69 | 6 | yes | 72.5 | 47.5 | 70.9 | 71.6 | 8.6 | yes | 75.1 | 50.1 | 61.6 | 65.4 | 2.4 | no | 68.9 | 43.9 |
| 64N 11 | 64N | 11 | N | 63 | 66.5 | 69 | 70 | 7 | yes | 73.5 | 48.5 | 71 | 71.6 | 8.6 | yes | 75.1 | 50.1 | 62 | 65.5 | 2.5 | no | 69 | 44 |
| 64N 12 | 64N | 12 | N | 62.9 | 66.4 | 69.8 | 70.6 | 7.7 | yes | 74.1 | 49.1 | 71 | 71.6 | 8.7 | yes | 75.1 | 50.1 | 61.6 | 65.3 | 2.4 | no | 68.8 | 43.8 |
| 64N 13 | 64N | 13 | N | 62.8 | 66.3 | 69.8 | 70.6 | 7.8 | yes | 74.1 | 49.1 | 70.9 | 71.5 | 8.7 | yes | 75 | 50 | 62 | 65.4 | 2.6 | no | 68.9 | 43.9 |
| 64N 14 | 64N | 14 | N | 62.7 | 66.2 | 70.2 | 70.9 | 8.2 | yes | 74.4 | 49.4 | 71.1 | 71.7 | 9 | yes | 75.2 | 50.2 | 63.8 | 66.3 | 3.6 | yes | 69.8 | 44.8 |
| 64E 1 | 64E | 1 | E | 67.5 | 71 | 61.9 | 68.6 | 1.1 | no | 72.1 | 47.1 | 65.7 | 69.7 | 2.2 | no | 73.2 | 48.2 | 61.9 | 68.6 | 1.1 | no | 72.1 | 47.1 |

Construction Noise Results

East Harlem Rezoning

| CadnaA Receptor Site | ID | Floor | Façade | Existing | | Demolition, Excavation and Foundation | | | | | | Superstructure and Exteriors | | | | | | Interior Fit Out | | | | | |
|---|---|---|---|---|---|---|---|---|---|---|---|---|---|---|---|---|---|---|---|---|---|---|---|
| | | | | | | Leq | | | | L10 | | Leq | | | | L10 | | Leq | | | | L10 | |
| | | | | Leq(1) | L10 | Const | Total | Change | Exceed? | total | interior | Const | Total | Change | Exceed? | total | interiors | Const | Total | Change | Exceed? | total | interiors |
| 64E 2 | 64E | 2 | E | 68.3 | 71.8 | 59.7 | 68.9 | 0.6 | no | 72.4 | 47.4 | 65.1 | 70 | 1.7 | no | 73.5 | 48.5 | 62.1 | 69.2 | 0.9 | no | 72.7 | 47.7 |
| 64E 3 | 64E | 3 | E | 68.4 | 71.9 | 60.9 | 69.1 | 0.7 | no | 72.6 | 47.6 | 65.5 | 70.2 | 1.8 | no | 73.7 | 48.7 | 62 | 69.3 | 0.9 | no | 72.8 | 47.8 |
| 64E 4 | 64E | 4 | E | 68.2 | 71.7 | 61.4 | 69 | 0.8 | no | 72.5 | 47.5 | 66 | 70.2 | 2 | no | 73.7 | 48.7 | 62 | 69.1 | 0.9 | no | 72.6 | 47.6 |
| 64E 5 | 64E | 5 | E | 67.9 | 71.4 | 61.5 | 68.8 | 0.9 | no | 72.3 | 47.3 | 65.6 | 69.9 | 2 | no | 73.4 | 48.4 | 62.1 | 68.9 | 1 | no | 72.4 | 47.4 |
| 64E 6 | 64E | 6 | E | 67.5 | 71 | 61.9 | 68.6 | 1.1 | no | 72.1 | 47.1 | 65.9 | 69.8 | 2.3 | no | 73.3 | 48.3 | 62.3 | 68.6 | 1.1 | no | 72.1 | 47.1 |
| 64E 7 | 64E | 7 | E | 67.2 | 70.7 | 62.4 | 68.4 | 1.2 | no | 71.9 | 46.9 | 66.1 | 69.7 | 2.5 | no | 73.2 | 48.2 | 62.4 | 68.4 | 1.2 | no | 71.9 | 46.9 |
| 64E 8 | 64E | 8 | E | 66.9 | 70.4 | 62.6 | 68.3 | 1.4 | no | 71.8 | 46.8 | 66.2 | 69.6 | 2.7 | no | 73.1 | 48.1 | 62.5 | 68.2 | 1.3 | no | 71.7 | 46.7 |
| 64E 9 | 64E | 9 | E | 66.6 | 70.1 | 62.7 | 68.1 | 1.5 | no | 71.6 | 46.6 | 65.6 | 69.1 | 2.5 | no | 72.6 | 47.6 | 61 | 67.7 | 1.1 | no | 71.2 | 46.2 |
| 64E 10 | 64E | 10 | E | 66.4 | 69.9 | 63.4 | 68.2 | 1.8 | no | 71.7 | 46.7 | 65.7 | 69.1 | 2.7 | no | 72.6 | 47.6 | 61.3 | 67.6 | 1.2 | no | 71.1 | 46.1 |
| 64E 11 | 64E | 11 | E | 66.1 | 69.6 | 65.2 | 68.7 | 2.6 | no | 72.2 | 47.2 | 66.1 | 69.1 | 3 | yes | 72.6 | 47.6 | 62.3 | 67.6 | 1.5 | no | 71.1 | 46.1 |
| 64E 12 | 64E | 12 | E | 65.8 | 69.3 | 66.5 | 69.2 | 3.4 | yes | 72.7 | 47.7 | 66.1 | 69 | 3.2 | yes | 72.5 | 47.5 | 62.3 | 67.4 | 1.6 | no | 70.9 | 45.9 |
| 64E 13 | 64E | 13 | E | 65.6 | 69.1 | 66.5 | 69.1 | 3.5 | yes | 72.6 | 47.6 | 66 | 68.8 | 3.2 | yes | 72.3 | 47.3 | 62.2 | 67.2 | 1.6 | no | 70.7 | 45.7 |
| 64E 14 | 64E | 14 | E | 65.3 | 68.8 | 66.6 | 69 | 3.7 | yes | 72.5 | 47.5 | 66.1 | 68.7 | 3.4 | yes | 72.2 | 47.2 | 62.2 | 67 | 1.7 | no | 70.5 | 45.5 |
| 64S 1 | 64S | 1 | S | 61.8515 | 65.3515 | 49.3 | 62.1 | 0.2485 | no | 65.6 | 40.6 | 51.4 | 62.2 | 0.3485 | no | 65.7 | 40.7 | 50.7 | 62.2 | 0.3485 | no | 65.7 | 40.7 |
| 64S 2 | 64S | 2 | S | 61.8515 | 65.3515 | 49.1 | 62.1 | 0.2485 | no | 65.6 | 40.6 | 52.1 | 62.3 | 0.4485 | no | 65.8 | 40.8 | 51.6 | 62.2 | 0.3485 | no | 65.7 | 40.7 |
| 64S 3 | 64S | 3 | S | 61.8515 | 65.3515 | 49.9 | 62.1 | 0.2485 | no | 65.6 | 40.6 | 52.9 | 62.4 | 0.5485 | no | 65.9 | 40.9 | 52.5 | 62.3 | 0.4485 | no | 65.8 | 40.8 |
| 64S 4 | 64S | 4 | S | 61.8515 | 65.3515 | 50.3 | 62.1 | 0.2485 | no | 65.6 | 40.6 | 53.3 | 62.4 | 0.5485 | no | 65.9 | 40.9 | 52.9 | 62.4 | 0.5485 | no | 65.9 | 40.9 |
| 64S 5 | 64S | 5 | S | 62 | 65.5 | 50.4 | 62.3 | 0.3 | no | 65.8 | 40.8 | 53.4 | 62.6 | 0.6 | no | 66.1 | 41.1 | 53.1 | 62.5 | 0.5 | no | 66 | 41 |
| 64S 6 | 64S | 6 | S | 62.1 | 65.6 | 50.5 | 62.4 | 0.3 | no | 65.9 | 40.9 | 53.5 | 62.7 | 0.6 | no | 66.2 | 41.2 | 53.1 | 62.6 | 0.5 | no | 66.1 | 41.1 |
| 64S 7 | 64S | 7 | S | 62.2 | 65.7 | 50.5 | 62.5 | 0.3 | no | 66 | 41 | 53.5 | 62.7 | 0.5 | no | 66.2 | 41.2 | 53.2 | 62.7 | 0.5 | no | 66.2 | 41.2 |
| 64S 8 | 64S | 8 | S | 62.2 | 65.7 | 50.5 | 62.5 | 0.3 | no | 66 | 41 | 53.5 | 62.7 | 0.5 | no | 66.2 | 41.2 | 53.1 | 62.7 | 0.5 | no | 66.2 | 41.2 |
| 64S 9 | 64S | 9 | S | 62.2 | 65.7 | 50.5 | 62.5 | 0.3 | no | 66 | 41 | 53.4 | 62.7 | 0.5 | no | 66.2 | 41.2 | 53.1 | 62.7 | 0.5 | no | 66.2 | 41.2 |
| 64S 10 | 64S | 10 | S | 62.2 | 65.7 | 50.6 | 62.5 | 0.3 | no | 66 | 41 | 53.3 | 62.7 | 0.5 | no | 66.2 | 41.2 | 53 | 62.7 | 0.5 | no | 66.2 | 41.2 |
| 64S 11 | 64S | 11 | S | 62.1 | 65.6 | 50.6 | 62.4 | 0.3 | no | 65.9 | 40.9 | 53.2 | 62.6 | 0.5 | no | 66.1 | 41.1 | 52.8 | 62.6 | 0.5 | no | 66.1 | 41.1 |
| 64S 12 | 64S | 12 | S | 62 | 65.5 | 50.6 | 62.3 | 0.3 | no | 65.8 | 40.8 | 53.1 | 62.5 | 0.5 | no | 66 | 41 | 52.7 | 62.5 | 0.5 | no | 66 | 41 |
| 64S 13 | 64S | 13 | S | 62.1 | 65.6 | 50.6 | 62.4 | 0.3 | no | 65.9 | 40.9 | 53 | 62.6 | 0.5 | no | 66.1 | 41.1 | 52.6 | 62.6 | 0.5 | no | 66.1 | 41.1 |
| 64S 14 | 64S | 14 | S | 62 | 65.5 | 50.5 | 62.3 | 0.3 | no | 65.8 | 40.8 | 52.9 | 62.5 | 0.5 | no | 66 | 41 | 52.5 | 62.5 | 0.5 | no | 66 | 41 |
| 64W 1 | 64W | 1 | W | 61.8515 | 65.3515 | 47.5 | 62 | 0.1485 | no | 65.5 | 40.5 | 49.1 | 62.1 | 0.2485 | no | 65.6 | 40.6 | 46.6 | 62 | 0.1485 | no | 65.5 | 40.5 |
| 64W 2 | 64W | 2 | W | 61.8515 | 65.3515 | 46.8 | 62 | 0.1485 | no | 65.5 | 40.5 | 49 | 62.1 | 0.2485 | no | 65.6 | 40.6 | 46.6 | 62 | 0.1485 | no | 65.5 | 40.5 |
| 64W 3 | 64W | 3 | W | 61.8515 | 65.3515 | 46.9 | 62 | 0.1485 | no | 65.5 | 40.5 | 49.1 | 62.1 | 0.2485 | no | 65.6 | 40.6 | 46.7 | 62 | 0.1485 | no | 65.5 | 40.5 |
| 64W 4 | 64W | 4 | W | 61.8515 | 65.3515 | 47.3 | 62 | 0.1485 | no | 65.5 | 40.5 | 49.2 | 62.1 | 0.2485 | no | 65.6 | 40.6 | 46.9 | 62 | 0.1485 | no | 65.5 | 40.5 |
| 64W 5 | 64W | 5 | W | 61.8515 | 65.3515 | 47.1 | 62 | 0.1485 | no | 65.5 | 40.5 | 49.3 | 62.1 | 0.2485 | no | 65.6 | 40.6 | 47.1 | 62 | 0.1485 | no | 65.5 | 40.5 |
| 64W 6 | 64W | 6 | W | 61.8515 | 65.3515 | 47.2 | 62 | 0.1485 | no | 65.5 | 40.5 | 49.4 | 62.1 | 0.2485 | no | 65.6 | 40.6 | 47.3 | 62 | 0.1485 | no | 65.5 | 40.5 |
| 64W 7 | 64W | 7 | W | 61.8515 | 65.3515 | 47.5 | 62 | 0.1485 | no | 65.5 | 40.5 | 50.3 | 62.1 | 0.2485 | no | 65.6 | 40.6 | 47.5 | 62 | 0.1485 | no | 65.5 | 40.5 |
| 64W 8 | 64W | 8 | W | 61.8515 | 65.3515 | 47.7 | 62 | 0.1485 | no | 65.5 | 40.5 | 51.9 | 62.3 | 0.4485 | no | 65.8 | 40.8 | 47.8 | 62 | 0.1485 | no | 65.5 | 40.5 |
| 64W 9 | 64W | 9 | W | 61.8515 | 65.3515 | 52.3 | 62.3 | 0.4485 | no | 65.8 | 40.8 | 52.1 | 62.3 | 0.4485 | no | 65.8 | 40.8 | 48.2 | 62 | 0.1485 | no | 65.5 | 40.5 |
| 64W 10 | 64W | 10 | W | 61.8515 | 65.3515 | 53.9 | 62.5 | 0.6485 | no | 66 | 41 | 52.3 | 62.3 | 0.4485 | no | 65.8 | 40.8 | 48.7 | 62.1 | 0.2485 | no | 65.6 | 40.6 |
| 64W 11 | 64W | 11 | W | 61.8515 | 65.3515 | 58.6 | 63.5 | 1.6485 | no | 67 | 42 | 52.4 | 62.3 | 0.4485 | no | 65.8 | 40.8 | 48.8 | 62.1 | 0.2485 | no | 65.6 | 40.6 |
| 64W 12 | 64W | 12 | W | 61.8515 | 65.3515 | 62 | 64.9 | 3.0485 | no | 68.4 | 43.4 | 52.5 | 62.3 | 0.4485 | no | 65.8 | 40.8 | 48.9 | 62.1 | 0.2485 | no | 65.6 | 40.6 |
| 64W 13 | 64W | 13 | W | 61.8515 | 65.3515 | 62.1 | 65 | 3.1485 | yes | 68.5 | 43.5 | 53.1 | 62.4 | 0.5485 | no | 65.9 | 40.9 | 49.9 | 62.1 | 0.2485 | no | 65.6 | 40.6 |
| 64W 14 | 64W | 14 | W | 61.8515 | 65.3515 | 62.6 | 65.3 | 3.4485 | yes | 68.8 | 43.8 | 56 | 62.9 | 1.0485 | no | 66.4 | 41.4 | 53.6 | 62.5 | 0.6485 | no | 66 | 41 |
| 65N 1 | 65N | 1 | N | 61.8515 | 65.3515 | 61.9 | 64.9 | 3.0485 | no | 68.4 | 43.4 | 69 | 69.8 | 7.9485 | yes | 73.3 | 48.3 | 61.2 | 64.5 | 2.6485 | no | 68 | 43 |
| 65N 2 | 65N | 2 | N | 61.8515 | 65.3515 | 66.9 | 68.1 | 6.2485 | yes | 71.6 | 46.6 | 70 | 70.6 | 8.7485 | yes | 74.1 | 49.1 | 66.6 | 67.9 | 6.0485 | yes | 71.4 | 46.4 |
| 65N 3 | 65N | 3 | N | 61.8515 | 65.3515 | 67 | 68.2 | 6.3485 | yes | 71.7 | 46.7 | 70.1 | 70.7 | 8.8485 | yes | 74.2 | 49.2 | 66.6 | 67.9 | 6.0485 | yes | 71.4 | 46.4 |
| 65N 4 | 65N | 4 | N | 61.8515 | 65.3515 | 67.2 | 68.3 | 6.4485 | yes | 71.8 | 46.8 | 70.1 | 70.7 | 8.8485 | yes | 74.2 | 49.2 | 66.7 | 67.9 | 6.0485 | yes | 71.4 | 46.4 |
| 65N 5 | 65N | 5 | N | 61.8515 | 65.3515 | 67.3 | 68.4 | 6.5485 | yes | 71.9 | 46.9 | 70.2 | 70.8 | 8.9485 | yes | 74.3 | 49.3 | 66.7 | 67.9 | 6.0485 | yes | 71.4 | 46.4 |
| 65N 6 | 65N | 6 | N | 61.8515 | 65.3515 | 67.5 | 68.5 | 6.6485 | yes | 72 | 47 | 70.1 | 70.7 | 8.8485 | yes | 74.2 | 49.2 | 66.6 | 67.9 | 6.0485 | yes | 71.4 | 46.4 |

Construction Noise Results

East Harlem Rezoning

| CadnaA Receptor Site | ID | Floor | Façade | Existing | | Demolition, Excavation and Foundation | | | | | | Superstructure and Exteriors | | | | | | Interior Fit Out | | | | | |
|---|---|---|---|---|---|---|---|---|---|---|---|---|---|---|---|---|---|---|---|---|---|---|---|
| | | | | | | Leq | | | | L10 | | Leq | | | | L10 | | Leq | | | | L10 | |
| | | | | Leq(1) | L10 | Const | Total | Change | Exceed? | total | interior | Const | Total | Change | Exceed? | total | interiors | Const | Total | Change | Exceed? | total | interiors |
| 65N 7 | 65N | 7 | N | 61.9 | 65.4 | 66.6 | 67.9 | 6 | yes | 71.4 | 46.4 | 69.5 | 70.2 | 8.3 | yes | 73.7 | 48.7 | 65.4 | 67 | 5.1 | yes | 70.5 | 45.5 |
| 65N 8 | 65N | 8 | N | 62 | 65.5 | 66.8 | 68 | 6 | yes | 71.5 | 46.5 | 69.6 | 70.3 | 8.3 | yes | 73.8 | 48.8 | 65.4 | 67 | 5 | yes | 70.5 | 45.5 |
| 65N 9 | 65N | 9 | N | 62 | 65.5 | 68.4 | 69.3 | 7.3 | yes | 72.8 | 47.8 | 69.7 | 70.4 | 8.4 | yes | 73.9 | 48.9 | 65.5 | 67.1 | 5.1 | yes | 70.6 | 45.6 |
| 65N 10 | 65N | 10 | N | 62 | 65.5 | 66.8 | 68 | 6 | yes | 71.5 | 46.5 | 69.5 | 70.2 | 8.2 | yes | 73.7 | 48.7 | 65.2 | 66.9 | 4.9 | yes | 70.4 | 45.4 |
| 65N 11 | 65N | 11 | N | 61.9 | 65.4 | 67.2 | 68.3 | 6.4 | yes | 71.8 | 46.8 | 69.4 | 70.1 | 8.2 | yes | 73.6 | 48.6 | 65.1 | 66.8 | 4.9 | yes | 70.3 | 45.3 |
| 65N 12 | 65N | 12 | N | 61.8515 | 65.3515 | 67.5 | 68.5 | 6.6485 | yes | 72 | 47 | 69.4 | 70.1 | 8.2485 | yes | 73.6 | 48.6 | 65 | 66.7 | 4.8485 | yes | 70.2 | 45.2 |
| 65N 13 | 65N | 13 | N | 61.8515 | 65.3515 | 68.4 | 69.3 | 7.4485 | yes | 72.8 | 47.8 | 69.3 | 70 | 8.1485 | yes | 73.5 | 48.5 | 65 | 66.7 | 4.8485 | yes | 70.2 | 45.2 |
| 65N 14 | 65N | 14 | N | 61.8515 | 65.3515 | 68.3 | 69.2 | 7.3485 | yes | 72.7 | 47.7 | 69.4 | 70.1 | 8.2485 | yes | 73.6 | 48.6 | 65 | 66.7 | 4.8485 | yes | 70.2 | 45.2 |
| 65Eint 1 | 65Eint | 1 | Eint | 61.8515 | 65.3515 | 45.8 | 62 | 0.1485 | no | 65.5 | 40.5 | 46.5 | 62 | 0.1485 | no | 65.5 | 40.5 | 44.4 | 61.9 | 0.0485 | no | 65.4 | 40.4 |
| 65Eint 2 | 65Eint | 2 | Eint | 61.8515 | 65.3515 | 43.9 | 61.9 | 0.0485 | no | 65.4 | 40.4 | 46.3 | 62 | 0.1485 | no | 65.5 | 40.5 | 44.1 | 61.9 | 0.0485 | no | 65.4 | 40.4 |
| 65Eint 3 | 65Eint | 3 | Eint | 61.8515 | 65.3515 | 43.5 | 61.9 | 0.0485 | no | 65.4 | 40.4 | 46.3 | 62 | 0.1485 | no | 65.5 | 40.5 | 43.9 | 61.9 | 0.0485 | no | 65.4 | 40.4 |
| 65Eint 4 | 65Eint | 4 | Eint | 61.8515 | 65.3515 | 43.5 | 61.9 | 0.0485 | no | 65.4 | 40.4 | 46.4 | 62 | 0.1485 | no | 65.5 | 40.5 | 44 | 61.9 | 0.0485 | no | 65.4 | 40.4 |
| 65Eint 5 | 65Eint | 5 | Eint | 61.8515 | 65.3515 | 43.6 | 61.9 | 0.0485 | no | 65.4 | 40.4 | 46.5 | 62 | 0.1485 | no | 65.5 | 40.5 | 44.1 | 61.9 | 0.0485 | no | 65.4 | 40.4 |
| 65Eint 6 | 65Eint | 6 | Eint | 61.8515 | 65.3515 | 43.8 | 61.9 | 0.0485 | no | 65.4 | 40.4 | 46.8 | 62 | 0.1485 | no | 65.5 | 40.5 | 44.2 | 61.9 | 0.0485 | no | 65.4 | 40.4 |
| 65Eint 7 | 65Eint | 7 | Eint | 61.8515 | 65.3515 | 43.7 | 61.9 | 0.0485 | no | 65.4 | 40.4 | 47 | 62 | 0.1485 | no | 65.5 | 40.5 | 44.6 | 61.9 | 0.0485 | no | 65.4 | 40.4 |
| 65Eint 8 | 65Eint | 8 | Eint | 61.8515 | 65.3515 | 44 | 61.9 | 0.0485 | no | 65.4 | 40.4 | 47.1 | 62 | 0.1485 | no | 65.5 | 40.5 | 44.6 | 61.9 | 0.0485 | no | 65.4 | 40.4 |
| 65Eint 9 | 65Eint | 9 | Eint | 61.8515 | 65.3515 | 44 | 61.9 | 0.0485 | no | 65.4 | 40.4 | 47.2 | 62 | 0.1485 | no | 65.5 | 40.5 | 44.7 | 61.9 | 0.0485 | no | 65.4 | 40.4 |
| 65Eint 10 | 65Eint | 10 | Eint | 61.8515 | 65.3515 | 44.1 | 61.9 | 0.0485 | no | 65.4 | 40.4 | 47.3 | 62 | 0.1485 | no | 65.5 | 40.5 | 44.8 | 61.9 | 0.0485 | no | 65.4 | 40.4 |
| 65Eint 11 | 65Eint | 11 | Eint | 61.8515 | 65.3515 | 44.5 | 61.9 | 0.0485 | no | 65.4 | 40.4 | 47.4 | 62 | 0.1485 | no | 65.5 | 40.5 | 44.9 | 61.9 | 0.0485 | no | 65.4 | 40.4 |
| 65Eint 12 | 65Eint | 12 | Eint | 61.8515 | 65.3515 | 44.5 | 61.9 | 0.0485 | no | 65.4 | 40.4 | 47.6 | 62 | 0.1485 | no | 65.5 | 40.5 | 44.9 | 61.9 | 0.0485 | no | 65.4 | 40.4 |
| 65Eint 13 | 65Eint | 13 | Eint | 61.8515 | 65.3515 | 44.4 | 61.9 | 0.0485 | no | 65.4 | 40.4 | 47.5 | 62 | 0.1485 | no | 65.5 | 40.5 | 44.7 | 61.9 | 0.0485 | no | 65.4 | 40.4 |
| 65Eint 14 | 65Eint | 14 | Eint | 61.8515 | 65.3515 | 44.6 | 61.9 | 0.0485 | no | 65.4 | 40.4 | 47.7 | 62 | 0.1485 | no | 65.5 | 40.5 | 44.9 | 61.9 | 0.0485 | no | 65.4 | 40.4 |
| 65W 1 | 65W | 1 | W | 62.2 | 65.7 | 62 | 65.1 | 2.9 | no | 68.6 | 43.6 | 70.4 | 71 | 8.8 | yes | 74.5 | 49.5 | 61.7 | 65 | 2.8 | no | 68.5 | 43.5 |
| 65W 2 | 65W | 2 | W | 63.4 | 66.9 | 66.6 | 68.3 | 4.9 | yes | 71.8 | 46.8 | 70.9 | 71.6 | 8.2 | yes | 75.1 | 50.1 | 66.5 | 68.2 | 4.8 | yes | 71.7 | 46.7 |
| 65W 3 | 65W | 3 | W | 64.3 | 67.8 | 66.7 | 68.7 | 4.4 | yes | 72.2 | 47.2 | 70.8 | 71.7 | 7.4 | yes | 75.2 | 50.2 | 66.5 | 68.5 | 4.2 | yes | 72 | 47 |
| 65W 4 | 65W | 4 | W | 64.8 | 68.3 | 66.9 | 69 | 4.2 | yes | 72.5 | 47.5 | 70.9 | 71.9 | 7.1 | yes | 75.4 | 50.4 | 66.6 | 68.8 | 4 | yes | 72.3 | 47.3 |
| 65W 5 | 65W | 5 | W | 65 | 68.5 | 67.1 | 69.2 | 4.2 | yes | 72.7 | 47.7 | 70.9 | 71.9 | 6.9 | yes | 75.4 | 50.4 | 66.7 | 68.9 | 3.9 | yes | 72.4 | 47.4 |
| 65W 6 | 65W | 6 | W | 65.1 | 68.6 | 67.3 | 69.3 | 4.2 | yes | 72.8 | 47.8 | 70.9 | 71.9 | 6.8 | yes | 75.4 | 50.4 | 66.7 | 69 | 3.9 | yes | 72.5 | 47.5 |
| 65W 7 | 65W | 7 | W | 65.1 | 68.6 | 66.9 | 69.1 | 4 | yes | 72.6 | 47.6 | 70.5 | 71.6 | 6.5 | yes | 75.1 | 50.1 | 66.1 | 68.6 | 3.5 | yes | 72.1 | 47.1 |
| 65W 8 | 65W | 8 | W | 65.1 | 68.6 | 67 | 69.2 | 4.1 | yes | 72.7 | 47.7 | 70.5 | 71.6 | 6.5 | yes | 75.1 | 50.1 | 66.1 | 68.6 | 3.5 | yes | 72.1 | 47.1 |
| 65W 9 | 65W | 9 | W | 65.1 | 68.6 | 67.3 | 69.3 | 4.2 | yes | 72.8 | 47.8 | 70.6 | 71.7 | 6.6 | yes | 75.2 | 50.2 | 66.1 | 68.6 | 3.5 | yes | 72.1 | 47.1 |
| 65W 10 | 65W | 10 | W | 65.1 | 68.6 | 67.5 | 69.5 | 4.4 | yes | 73 | 48 | 70.5 | 71.6 | 6.5 | yes | 75.1 | 50.1 | 66 | 68.6 | 3.5 | yes | 72.1 | 47.1 |
| 65W 11 | 65W | 11 | W | 65 | 68.5 | 67.7 | 69.6 | 4.6 | yes | 73.1 | 48.1 | 70.5 | 71.6 | 6.6 | yes | 75.1 | 50.1 | 65.9 | 68.5 | 3.5 | yes | 72 | 47 |
| 65W 12 | 65W | 12 | W | 64.7 | 68.2 | 67.9 | 69.6 | 4.9 | yes | 73.1 | 48.1 | 70.2 | 71.3 | 6.6 | yes | 74.8 | 49.8 | 65.3 | 68 | 3.3 | yes | 71.5 | 46.5 |
| 65W 13 | 65W | 13 | W | 64.6 | 68.1 | 68.4 | 69.9 | 5.3 | yes | 73.4 | 48.4 | 70.2 | 71.3 | 6.7 | yes | 74.8 | 49.8 | 65.3 | 68 | 3.4 | yes | 71.5 | 46.5 |
| 65W 14 | 65W | 14 | W | 64.4 | 67.9 | 68.3 | 69.8 | 5.4 | yes | 73.3 | 48.3 | 70.2 | 71.2 | 6.8 | yes | 74.7 | 49.7 | 65.2 | 67.8 | 3.4 | yes | 71.3 | 46.3 |
| 66N 1 | 66N | 1 | N | 61.8515 | 64.2515 | 45.9 | 62 | 0.1485 | no | 64.4 | 39.4 | 47.6 | 62 | 0.1485 | no | 64.4 | 39.4 | 46.7 | 62 | 0.1485 | no | 64.4 | 39.4 |
| 66N 2 | 66N | 2 | N | 61.8515 | 64.2515 | 45.7 | 62 | 0.1485 | no | 64.4 | 39.4 | 47.8 | 62 | 0.1485 | no | 64.4 | 39.4 | 47 | 62 | 0.1485 | no | 64.4 | 39.4 |
| 66N 3 | 66N | 3 | N | 61.8515 | 64.2515 | 45.6 | 62 | 0.1485 | no | 64.4 | 39.4 | 48.1 | 62 | 0.1485 | no | 64.4 | 39.4 | 47.4 | 62 | 0.1485 | no | 64.4 | 39.4 |
| 66N 4 | 66N | 4 | N | 61.8515 | 64.2515 | 45.9 | 62 | 0.1485 | no | 64.4 | 39.4 | 48.5 | 62 | 0.1485 | no | 64.4 | 39.4 | 47.8 | 62 | 0.1485 | no | 64.4 | 39.4 |
| 66N 5 | 66N | 5 | N | 61.8515 | 64.2515 | 46.2 | 62 | 0.1485 | no | 64.4 | 39.4 | 48.9 | 62.1 | 0.2485 | no | 64.5 | 39.5 | 48.3 | 62 | 0.1485 | no | 64.4 | 39.4 |
| 66N 6 | 66N | 6 | N | 61.8515 | 64.2515 | 46.1 | 62 | 0.1485 | no | 64.4 | 39.4 | 49.4 | 62.1 | 0.2485 | no | 64.5 | 39.5 | 48.8 | 62.1 | 0.2485 | no | 64.5 | 39.5 |
| 66N 7 | 66N | 7 | N | 61.8515 | 64.2515 | 46.5 | 62 | 0.1485 | no | 64.4 | 39.4 | 49.8 | 62.1 | 0.2485 | no | 64.5 | 39.5 | 49.2 | 62.1 | 0.2485 | no | 64.5 | 39.5 |
| 66Wint 1 | 66Wint | 1 | Wint | 61.8515 | 64.2515 | 47 | 62 | 0.1485 | no | 64.4 | 39.4 | 58.5 | 63.5 | 1.6485 | no | 65.9 | 40.9 | 49.7 | 62.1 | 0.2485 | no | 64.5 | 39.5 |
| 66Wint 2 | 66Wint | 2 | Wint | 61.8515 | 64.2515 | 46.2 | 62 | 0.1485 | no | 64.4 | 39.4 | 57.5 | 63.2 | 1.3485 | no | 65.6 | 40.6 | 49 | 62.1 | 0.2485 | no | 64.5 | 39.5 |
| 66Wint 3 | 66Wint | 3 | Wint | 61.8515 | 64.2515 | 46.1 | 62 | 0.1485 | no | 64.4 | 39.4 | 58.4 | 63.5 | 1.6485 | no | 65.9 | 40.9 | 50.2 | 62.1 | 0.2485 | no | 64.5 | 39.5 |
| 66Wint 4 | 66Wint | 4 | Wint | 61.8515 | 64.2515 | 47.3 | 62 | 0.1485 | no | 64.4 | 39.4 | 58.6 | 63.5 | 1.6485 | no | 65.9 | 40.9 | 51.3 | 62.2 | 0.3485 | no | 64.6 | 39.6 |

Construction Noise Results

East Harlem Rezoning

| CadnaA Receptor Site | ID | Floor | Façade | Existing | | Demolition, Excavation and Foundation | | | | | | Superstructure and Exteriors | | | | | | Interior Fit Out | | | | | |
|---|---|---|---|---|---|---|---|---|---|---|---|---|---|---|---|---|---|---|---|---|---|---|---|
| | | | | | | Leq | | | | L10 | | Leq | | | | L10 | | Leq | | | | L10 | |
| | | | | Leq(1) | L10 | Const | Total | Change | Exceed? | total | interior | Const | Total | Change | Exceed? | total | interiors | Const | Total | Change | Exceed? | total | interiors |
| 66Wint 5 | 66Wint | 5 | Wint | 61.8515 | 64.2515 | 47.8 | 62 | 0.1485 | no | 64.4 | 39.4 | 58.7 | 63.6 | 1.7485 | no | 66 | 41 | 51.4 | 62.2 | 0.3485 | no | 64.6 | 39.6 |
| 66Wint 6 | 66Wint | 6 | Wint | 61.8515 | 64.2515 | 47.4 | 62 | 0.1485 | no | 64.4 | 39.4 | 58.4 | 63.5 | 1.6485 | no | 65.9 | 40.9 | 51.7 | 62.3 | 0.4485 | no | 64.7 | 39.7 |
| 66Wint 7 | 66Wint | 7 | Wint | 61.8515 | 64.2515 | 48 | 62 | 0.1485 | no | 64.4 | 39.4 | 58.4 | 63.5 | 1.6485 | no | 65.9 | 40.9 | 51.8 | 62.3 | 0.4485 | no | 64.7 | 39.7 |
| 67N 1 | 67N | 1 | N | 68.6 | 72.1 | 40 | 68.6 | 0 | no | 72.1 | 47.1 | 43 | 68.6 | 0 | no | 72.1 | 47.1 | 40.7 | 68.6 | 0 | no | 72.1 | 47.1 |
| 67N 2 | 67N | 2 | N | 68.7 | 72.2 | 40.2 | 68.7 | 0 | no | 72.2 | 47.2 | 43.2 | 68.7 | 0 | no | 72.2 | 47.2 | 41.1 | 68.7 | 0 | no | 72.2 | 47.2 |
| 67N 3 | 67N | 3 | N | 68.1 | 71.6 | 40.4 | 68.1 | 0 | no | 71.6 | 46.6 | 43.2 | 68.1 | 0 | no | 71.6 | 46.6 | 41.3 | 68.1 | 0 | no | 71.6 | 46.6 |
| 67N 4 | 67N | 4 | N | 67.4 | 70.9 | 40.3 | 67.4 | 0 | no | 70.9 | 45.9 | 43.2 | 67.4 | 0 | no | 70.9 | 45.9 | 41.2 | 67.4 | 0 | no | 70.9 | 45.9 |
| 67E 1 | 67E | 1 | E | 68.4 | 71.9 | 37.7 | 68.4 | 0 | no | 71.9 | 46.9 | 41.6 | 68.4 | 0 | no | 71.9 | 46.9 | 38.5 | 68.4 | 0 | no | 71.9 | 46.9 |
| 67E 2 | 67E | 2 | E | 68.8 | 72.3 | 37.9 | 68.8 | 0 | no | 72.3 | 47.3 | 42.1 | 68.8 | 0 | no | 72.3 | 47.3 | 38.9 | 68.8 | 0 | no | 72.3 | 47.3 |
| 67E 3 | 67E | 3 | E | 68.3 | 71.8 | 38.2 | 68.3 | 0 | no | 71.8 | 46.8 | 43.2 | 68.3 | 0 | no | 71.8 | 46.8 | 39.2 | 68.3 | 0 | no | 71.8 | 46.8 |
| 67E 4 | 67E | 4 | E | 67.6 | 71.1 | 38.3 | 67.6 | 0 | no | 71.1 | 46.1 | 43.4 | 67.6 | 0 | no | 71.1 | 46.1 | 39.4 | 67.6 | 0 | no | 71.1 | 46.1 |
| 67S 1 | 67S | 1 | S | 62.9 | 66.4 | 36.6 | 62.9 | 0 | no | 66.4 | 41.4 | 38.9 | 62.9 | 0 | no | 66.4 | 41.4 | 35.4 | 62.9 | 0 | no | 66.4 | 41.4 |
| 67S 2 | 67S | 2 | S | 63.8 | 67.3 | 36.4 | 63.8 | 0 | no | 67.3 | 42.3 | 38.9 | 63.8 | 0 | no | 67.3 | 42.3 | 35.4 | 63.8 | 0 | no | 67.3 | 42.3 |
| 67S 3 | 67S | 3 | S | 63.5 | 67 | 36.4 | 63.5 | 0 | no | 67 | 42 | 38.9 | 63.5 | 0 | no | 67 | 42 | 35.4 | 63.5 | 0 | no | 67 | 42 |
| 67S 4 | 67S | 4 | S | 62.9 | 66.4 | 36.5 | 62.9 | 0 | no | 66.4 | 41.4 | 39 | 62.9 | 0 | no | 66.4 | 41.4 | 35.5 | 62.9 | 0 | no | 66.4 | 41.4 |
| 68N 1 | 68N | 1 | N | 67.2 | 70.7 | 42 | 67.2 | 0 | no | 70.7 | 45.7 | 49.5 | 67.3 | 0.1 | no | 70.8 | 45.8 | 42.5 | 67.2 | 0 | no | 70.7 | 45.7 |
| 68N 2 | 68N | 2 | N | 67.1 | 70.6 | 44.4 | 67.1 | 0 | no | 70.6 | 45.6 | 56.5 | 67.5 | 0.4 | no | 71 | 46 | 43.2 | 67.1 | 0 | no | 70.6 | 45.6 |
| 68N 3 | 68N | 3 | N | 66.6 | 70.1 | 45.3 | 66.6 | 0 | no | 70.1 | 45.1 | 56 | 67 | 0.4 | no | 70.5 | 45.5 | 43.8 | 66.6 | 0 | no | 70.1 | 45.1 |
| 68N 4 | 68N | 4 | N | 65.6 | 69.1 | 49 | 65.7 | 0.1 | no | 69.2 | 44.2 | 56.1 | 66.1 | 0.5 | no | 69.6 | 44.6 | 44.5 | 65.6 | 0 | no | 69.1 | 44.1 |
| 69N 1 | 69N | 1 | N | 68.6 | 72.1 | 53.7 | 68.7 | 0.1 | no | 72.2 | 47.2 | 56.8 | 68.9 | 0.3 | no | 72.4 | 47.4 | 55.7 | 68.8 | 0.2 | no | 72.3 | 47.3 |
| 69N 2 | 69N | 2 | N | 68.9 | 72.4 | 54 | 69 | 0.1 | no | 72.5 | 47.5 | 57.2 | 69.2 | 0.3 | no | 72.7 | 47.7 | 56.4 | 69.1 | 0.2 | no | 72.6 | 47.6 |
| 69N 3 | 69N | 3 | N | 68.4 | 71.9 | 54 | 68.6 | 0.2 | no | 72.1 | 47.1 | 57.2 | 68.7 | 0.3 | no | 72.2 | 47.2 | 56.5 | 68.7 | 0.3 | no | 72.2 | 47.2 |
| 69N 4 | 69N | 4 | N | 68 | 71.5 | 54 | 68.2 | 0.2 | no | 71.7 | 46.7 | 57.3 | 68.4 | 0.4 | no | 71.9 | 46.9 | 56.5 | 68.3 | 0.3 | no | 71.8 | 46.8 |
| 69N 5 | 69N | 5 | N | 67.5 | 71 | 54 | 67.7 | 0.2 | no | 71.2 | 46.2 | 57.3 | 67.9 | 0.4 | no | 71.4 | 46.4 | 56.4 | 67.8 | 0.3 | no | 71.3 | 46.3 |
| 69W 1 | 69W | 1 | W | 71.4 | 74.9 | 60.3 | 71.7 | 0.3 | no | 75.2 | 50.2 | 65.6 | 72.4 | 1 | no | 75.9 | 50.9 | 62.7 | 71.9 | 0.5 | no | 75.4 | 50.4 |
| 69W 2 | 69W | 2 | W | 71.5 | 75 | 61.3 | 71.9 | 0.4 | no | 75.4 | 50.4 | 65.5 | 72.5 | 1 | no | 76 | 51 | 63.3 | 72.1 | 0.6 | no | 75.6 | 50.6 |
| 69W 3 | 69W | 3 | W | 70.9 | 74.4 | 60.8 | 71.3 | 0.4 | no | 74.8 | 49.8 | 64.9 | 71.9 | 1 | no | 75.4 | 50.4 | 62.7 | 71.5 | 0.6 | no | 75 | 50 |
| 69W 4 | 69W | 4 | W | 70.2 | 73.7 | 60.5 | 70.6 | 0.4 | no | 74.1 | 49.1 | 64.6 | 71.3 | 1.1 | no | 74.8 | 49.8 | 62.2 | 70.8 | 0.6 | no | 74.3 | 49.3 |
| 69W 5 | 69W | 5 | W | 69.5 | 73 | 60.6 | 70 | 0.5 | no | 73.5 | 48.5 | 64.6 | 70.7 | 1.2 | no | 74.2 | 49.2 | 61.8 | 70.2 | 0.7 | no | 73.7 | 48.7 |
| 70N 1 | 70N | 1 | N | 64 | 66.4 | 41.9 | 64 | 0 | no | 66.4 | 41.4 | 44.5 | 64 | 0 | no | 66.4 | 41.4 | 42.9 | 64 | 0 | no | 66.4 | 41.4 |
| 70N 2 | 70N | 2 | N | 64 | 66.4 | 41.7 | 64 | 0 | no | 66.4 | 41.4 | 44.5 | 64 | 0 | no | 66.4 | 41.4 | 42.9 | 64 | 0 | no | 66.4 | 41.4 |
| 70N 3 | 70N | 3 | N | 63.5 | 65.9 | 41.7 | 63.5 | 0 | no | 65.9 | 40.9 | 44.7 | 63.6 | 0.1 | no | 66 | 41 | 42.9 | 63.5 | 0 | no | 65.9 | 40.9 |
| 70N 4 | 70N | 4 | N | 62.9 | 65.3 | 41.9 | 62.9 | 0 | no | 65.3 | 40.3 | 44.9 | 63 | 0.1 | no | 65.4 | 40.4 | 43.2 | 62.9 | 0 | no | 65.3 | 40.3 |
| 70N 5 | 70N | 5 | N | 62.5 | 64.9 | 42.3 | 62.5 | 0 | no | 64.9 | 39.9 | 46.1 | 62.6 | 0.1 | no | 65 | 40 | 44.2 | 62.6 | 0.1 | no | 65 | 40 |
| 70N 6 | 70N | 6 | N | 62.1 | 64.5 | 43.4 | 62.2 | 0.1 | no | 64.6 | 39.6 | 47.1 | 62.2 | 0.1 | no | 64.6 | 39.6 | 45.4 | 62.2 | 0.1 | no | 64.6 | 39.6 |
| 71E 1 | 71E | 1 | E | 68 | 70.4 | 35.9 | 68 | 0 | no | 70.4 | 45.4 | 38.8 | 68 | 0 | no | 70.4 | 45.4 | 36.1 | 68 | 0 | no | 70.4 | 45.4 |
| 71E 2 | 71E | 2 | E | 68.2 | 70.6 | 35.8 | 68.2 | 0 | no | 70.6 | 45.6 | 38.8 | 68.2 | 0 | no | 70.6 | 45.6 | 36.2 | 68.2 | 0 | no | 70.6 | 45.6 |
| 71E 3 | 71E | 3 | E | 67.8 | 70.2 | 35.8 | 67.8 | 0 | no | 70.2 | 45.2 | 38.9 | 67.8 | 0 | no | 70.2 | 45.2 | 36.2 | 67.8 | 0 | no | 70.2 | 45.2 |
| 71E 4 | 71E | 4 | E | 67.1 | 69.5 | 35.8 | 67.1 | 0 | no | 69.5 | 44.5 | 38.9 | 67.1 | 0 | no | 69.5 | 44.5 | 36.3 | 67.1 | 0 | no | 69.5 | 44.5 |
| 71E 5 | 71E | 5 | E | 66.5 | 68.9 | 35.8 | 66.5 | 0 | no | 68.9 | 43.9 | 39 | 66.5 | 0 | no | 68.9 | 43.9 | 36.4 | 66.5 | 0 | no | 68.9 | 43.9 |
| 71E 6 | 71E | 6 | E | 65.9 | 68.3 | 36.3 | 65.9 | 0 | no | 68.3 | 43.3 | 40.9 | 65.9 | 0 | no | 68.3 | 43.3 | 38.4 | 65.9 | 0 | no | 68.3 | 43.3 |
| 71E 7 | 71E | 7 | E | 65.4 | 67.8 | 36.4 | 65.4 | 0 | no | 67.8 | 42.8 | 41.2 | 65.4 | 0 | no | 67.8 | 42.8 | 38.5 | 65.4 | 0 | no | 67.8 | 42.8 |
| 71E 8 | 71E | 8 | E | 64.9 | 67.3 | 36.5 | 64.9 | 0 | no | 67.3 | 42.3 | 41.3 | 64.9 | 0 | no | 67.3 | 42.3 | 38.6 | 64.9 | 0 | no | 67.3 | 42.3 |
| 71E 9 | 71E | 9 | E | 64.4 | 66.8 | 36.5 | 64.4 | 0 | no | 66.8 | 41.8 | 41.3 | 64.4 | 0 | no | 66.8 | 41.8 | 38.6 | 64.4 | 0 | no | 66.8 | 41.8 |
| 71E 10 | 71E | 10 | E | 63.9 | 66.3 | 36.6 | 63.9 | 0 | no | 66.3 | 41.3 | 41.5 | 63.9 | 0 | no | 66.3 | 41.3 | 38.9 | 63.9 | 0 | no | 66.3 | 41.3 |
| 71W 1 | 71W | 1 | W | 61.8515 | 64.2515 | 38 | 61.9 | 0.0485 | no | 64.3 | 39.3 | 41.3 | 61.9 | 0.0485 | no | 64.3 | 39.3 | 37.8 | 61.9 | 0.0485 | no | 64.3 | 39.3 |
| 71W 2 | 71W | 2 | W | 61.8515 | 64.2515 | 38.1 | 61.9 | 0.0485 | no | 64.3 | 39.3 | 42 | 61.9 | 0.0485 | no | 64.3 | 39.3 | 38.2 | 61.9 | 0.0485 | no | 64.3 | 39.3 |

Construction Noise Results

East Harlem Rezoning

| CadnaA Receptor Site | ID | Floor | Façade | Existing | | Demolition, Excavation and Foundation | | | | | | Superstructure and Exteriors | | | | | | Interior Fit Out | | | | | |
|---|---|---|---|---|---|---|---|---|---|---|---|---|---|---|---|---|---|---|---|---|---|---|---|
| | | | | | | Leq | | | Exceed? | L10 | | Leq | | | Exceed? | L10 | | Leq | | | Exceed? | L10 | |
| | | | | Leq(1) | L10 | Const | Total | Change | | total | interior | Const | Total | Change | | total | interiors | Const | Total | Change | | total | interiors |
| 71W 3 | 71W | 3 | W | 61.8515 | 64.2515 | 38.2 | 61.9 | 0.0485 | no | 64.3 | 39.3 | 43.4 | 61.9 | 0.0485 | no | 64.3 | 39.3 | 39 | 61.9 | 0.0485 | no | 64.3 | 39.3 |
| 71W 4 | 71W | 4 | W | 61.8515 | 64.2515 | 38.8 | 61.9 | 0.0485 | no | 64.3 | 39.3 | 50.3 | 62.1 | 0.2485 | no | 64.5 | 39.5 | 42.7 | 61.9 | 0.0485 | no | 64.3 | 39.3 |
| 71W 5 | 71W | 5 | W | 61.8515 | 64.2515 | 37.4 | 61.9 | 0.0485 | no | 64.3 | 39.3 | 50 | 62.1 | 0.2485 | no | 64.5 | 39.5 | 42.3 | 61.9 | 0.0485 | no | 64.3 | 39.3 |
| 71W 6 | 71W | 6 | W | 61.8515 | 64.2515 | 37.8 | 61.9 | 0.0485 | no | 64.3 | 39.3 | 50.2 | 62.1 | 0.2485 | no | 64.5 | 39.5 | 43.1 | 61.9 | 0.0485 | no | 64.3 | 39.3 |
| 71W 7 | 71W | 7 | W | 61.8515 | 64.2515 | 40.7 | 61.9 | 0.0485 | no | 64.3 | 39.3 | 50.2 | 62.1 | 0.2485 | no | 64.5 | 39.5 | 44.4 | 61.9 | 0.0485 | no | 64.3 | 39.3 |
| 71W 8 | 71W | 8 | W | 61.8515 | 64.2515 | 41.4 | 61.9 | 0.0485 | no | 64.3 | 39.3 | 50 | 62.1 | 0.2485 | no | 64.5 | 39.5 | 44.9 | 61.9 | 0.0485 | no | 64.3 | 39.3 |
| 71W 9 | 71W | 9 | W | 61.8515 | 64.2515 | 41.8 | 61.9 | 0.0485 | no | 64.3 | 39.3 | 50.3 | 62.1 | 0.2485 | no | 64.5 | 39.5 | 45.6 | 62 | 0.1485 | no | 64.4 | 39.4 |
| 71W 10 | 71W | 10 | W | 61.8515 | 64.2515 | 42.3 | 61.9 | 0.0485 | no | 64.3 | 39.3 | 50.5 | 62.2 | 0.3485 | no | 64.6 | 39.6 | 46.1 | 62 | 0.1485 | no | 64.4 | 39.4 |
| 72N 1 | 72N | 1 | N | 62.5 | 64.9 | 35.4 | 62.5 | 0 | no | 64.9 | 39.9 | 36.8 | 62.5 | 0 | no | 64.9 | 39.9 | 33.5 | 62.5 | 0 | no | 64.9 | 39.9 |
| 72N 2 | 72N | 2 | N | 62.6 | 65 | 35.2 | 62.6 | 0 | no | 65 | 40 | 36.9 | 62.6 | 0 | no | 65 | 40 | 33.6 | 62.6 | 0 | no | 65 | 40 |
| 72N 3 | 72N | 3 | N | 61.9 | 64.3 | 35 | 61.9 | 0 | no | 64.3 | 39.3 | 36.9 | 61.9 | 0 | no | 64.3 | 39.3 | 33.6 | 61.9 | 0 | no | 64.3 | 39.3 |
| 72N 4 | 72N | 4 | N | 61.8515 | 64.2515 | 34.9 | 61.9 | 0.0485 | no | 64.3 | 39.3 | 36.9 | 61.9 | 0.0485 | no | 64.3 | 39.3 | 33.7 | 61.9 | 0.0485 | no | 64.3 | 39.3 |
| 72N 5 | 72N | 5 | N | 61.8515 | 64.2515 | 34.7 | 61.9 | 0.0485 | no | 64.3 | 39.3 | 37 | 61.9 | 0.0485 | no | 64.3 | 39.3 | 33.9 | 61.9 | 0.0485 | no | 64.3 | 39.3 |
| 72N 6 | 72N | 6 | N | 61.8515 | 64.2515 | 34.8 | 61.9 | 0.0485 | no | 64.3 | 39.3 | 37.3 | 61.9 | 0.0485 | no | 64.3 | 39.3 | 34.2 | 61.9 | 0.0485 | no | 64.3 | 39.3 |
| 72E 1 | 72E | 1 | E | 61.8515 | 64.2515 | 34.1 | 61.9 | 0.0485 | no | 64.3 | 39.3 | 36.8 | 61.9 | 0.0485 | no | 64.3 | 39.3 | 33 | 61.9 | 0.0485 | no | 64.3 | 39.3 |
| 72E 2 | 72E | 2 | E | 61.8515 | 64.2515 | 34 | 61.9 | 0.0485 | no | 64.3 | 39.3 | 36.9 | 61.9 | 0.0485 | no | 64.3 | 39.3 | 33 | 61.9 | 0.0485 | no | 64.3 | 39.3 |
| 72E 3 | 72E | 3 | E | 61.8515 | 64.2515 | 34 | 61.9 | 0.0485 | no | 64.3 | 39.3 | 36.9 | 61.9 | 0.0485 | no | 64.3 | 39.3 | 33 | 61.9 | 0.0485 | no | 64.3 | 39.3 |
| 72E 4 | 72E | 4 | E | 61.8515 | 64.2515 | 34 | 61.9 | 0.0485 | no | 64.3 | 39.3 | 37 | 61.9 | 0.0485 | no | 64.3 | 39.3 | 33 | 61.9 | 0.0485 | no | 64.3 | 39.3 |
| 72E 5 | 72E | 5 | E | 61.8515 | 64.2515 | 33.4 | 61.9 | 0.0485 | no | 64.3 | 39.3 | 35.9 | 61.9 | 0.0485 | no | 64.3 | 39.3 | 32.1 | 61.9 | 0.0485 | no | 64.3 | 39.3 |
| 72E 6 | 72E | 6 | E | 61.8515 | 64.2515 | 33 | 61.9 | 0.0485 | no | 64.3 | 39.3 | 35.6 | 61.9 | 0.0485 | no | 64.3 | 39.3 | 31.7 | 61.9 | 0.0485 | no | 64.3 | 39.3 |
| 73 | 3 | 3 | N | 61.8515 | 65.3515 | 76.5 | 76.6 | 14.7485 | yes | 80.1 | 55.1 | 74.6 | 74.8 | 12.9485 | yes | 78.3 | 53.3 | 53 | 62.4 | 0.5485 | no | 65.9 | 40.9 |
| 73 | 4 | 4 | N | 61.8515 | 65.3515 | 76.5 | 76.6 | 14.7485 | yes | 80.1 | 55.1 | 74.6 | 74.8 | 12.9485 | yes | 78.3 | 53.3 | 53 | 62.4 | 0.5485 | no | 65.9 | 40.9 |
| 73 | 5 | 5 | N | 61.8515 | 65.3515 | 76.5 | 76.6 | 14.7485 | yes | 80.1 | 55.1 | 74.6 | 74.8 | 12.9485 | yes | 78.3 | 53.3 | 53 | 62.4 | 0.5485 | no | 65.9 | 40.9 |
| 74 | 4 | 4 | N | 61.8515 | 65.3515 | 84.5 | 84.5 | 22.6485 | yes | 88 | 63 | 76.1 | 76.3 | 14.4485 | yes | 79.8 | 54.8 | 63.4 | 65.7 | 3.8485 | yes | 69.2 | 44.2 |
| 75 | 1 | 1 | N | 61.8515 | 65.3515 | 66.8 | 68 | 6.1485 | yes | 71.5 | 46.5 | 74 | 74.3 | 12.4485 | yes | 77.8 | 52.8 | 65 | 66.7 | 4.8485 | yes | 70.2 | 45.2 |
| 75 | 2 | 2 | N | 61.8515 | 65.3515 | 66.8 | 68 | 6.1485 | yes | 71.5 | 46.5 | 74 | 74.3 | 12.4485 | yes | 77.8 | 52.8 | 65 | 66.7 | 4.8485 | yes | 70.2 | 45.2 |
| 75 | 3 | 3 | N | 61.8515 | 65.3515 | 66.8 | 68 | 6.1485 | yes | 71.5 | 46.5 | 74 | 74.3 | 12.4485 | yes | 77.8 | 52.8 | 65 | 66.7 | 4.8485 | yes | 70.2 | 45.2 |
| 75 | 4 | 4 | N | 61.8515 | 65.3515 | 66.8 | 68 | 6.1485 | yes | 71.5 | 46.5 | 74 | 74.3 | 12.4485 | yes | 77.8 | 52.8 | 65 | 66.7 | 4.8485 | yes | 70.2 | 45.2 |
| 76 | 1 | 1 | N | 64.5 | 68 | 76.3 | 76.6 | 12.1 | yes | 80.1 | 55.1 | 81 | 81.1 | 16.6 | yes | 84.6 | 59.6 | 75.8 | 76.1 | 11.6 | yes | 79.6 | 54.6 |
| 76 | 2 | 2 | N | 64.5 | 68 | 76.3 | 76.6 | 12.1 | yes | 80.1 | 55.1 | 81 | 81.1 | 16.6 | yes | 84.6 | 59.6 | 75.8 | 76.1 | 11.6 | yes | 79.6 | 54.6 |
| 76 | 3 | 3 | E | 64.5 | 68 | 76.3 | 76.6 | 12.1 | yes | 80.1 | 55.1 | 81 | 81.1 | 16.6 | yes | 84.6 | 59.6 | 75.8 | 76.1 | 11.6 | yes | 79.6 | 54.6 |