Park Avenue Rezoning
Community District 3, Brooklyn

12/05/23
Zoning Map 13b

Matter underlined is new, to be added;
Matter ~~struck out~~ is to be deleted;
Matter within # # is defined in Section 12-10;
* * * indicates where unchanged text appears in the Zoning Resolution

Article I
General Provisions

Chapter 1
Title, Establishment of Controls and Interpretation of Regulations

* * *

11-10
ESTABLISHMENT AND SCOPE OF CONTROLS, ESTABLISHMENT OF DISTRICTS, AND INCORPORATION OF MAPS

* * *

11-12
Establishment of Districts

* * *

11-122
Districts established

In order to carry out the purposes and provisions of this Resolution, the following districts are hereby established:

Residence Districts

* * *

R6 General Residence District
R6-1 General Residence District

R6A General Residence District

* * *

Article II
RESIDENCE DISTRICT REGULATIONS
Chapter 3
Residential Bulk Regulations in Residence Districts

* * *

23-10
OPEN SPACE AND FLOOR AREA REGULATIONS
R1 R2 R3 R4 R5 R6 R7 R8 R9 R10

* * *

23-15
Open Space and Floor Area Regulations in R6 through R10 Districts
R6 R7 R8 R9 R10

* * *

23-154
Inclusionary Housing

For #developments# or #enlargements# providing #affordable housing# pursuant to the Inclusionary Housing Program, as set forth in Section 23-90, inclusive, the maximum #floor area ratio# permitted in R10 Districts outside of #Inclusionary Housing designated areas# shall be as set forth in paragraph (a) of this Section, and the maximum #floor area ratio# in the #Inclusionary Housing designated areas# existing on March 22, 2016, shall be as set forth in paragraph (b) of this Section. Special provisions for specified #Inclusionary Housing designated areas# are set forth in paragraph (c) of this Section. Special #floor area# provisions for #zoning lots# in #Mandatory Inclusionary Housing areas# are set forth in paragraph (d) of this Section. The maximum #lot coverage# shall be as set forth in Section 23-153 (For Quality Housing buildings) for the applicable zoning district, except as modified in this Section. For the purpose of this Section, defined terms include those set forth in Sections 12-10 and 23-911.

* * *

(d) Special #floor area# provisions for #zoning lots# in #Mandatory Inclusionary Housing areas#

For #zoning lots# in #Mandatory Inclusionary Housing areas#, the following provisions shall apply:

* * *

(2) Maximum #floor area ratio# and #lot coverage#

The maximum #floor area ratio# for the applicable zoning district in #Inclusionary Housing designated areas# set forth in paragraph (b) of this Section and the maximum #lot coverage# for the applicable zoning district set forth in Section 23-153 shall apply to the applicable zoning district in a #Mandatory Inclusionary Housing area#, except:

(i) in an R6 District, without a letter suffix, the maximum #floor area ratio# shall be 3.6 in the following areas:

(a) Mandatory Inclusionary Housing Program Area 1, as of May 24, 2017, in Community District 9 in the Borough of the Bronx; and

(b) Mandatory Inclusionary Housing Program Area 2, as of September 7, 2017, in Community District 14 in the Borough of Queens.

(ii) in an R6-1 District, the maximum #floor area ratio# for any #MIH development# shall be 3.6, and the maximum #lot coverage# for #interior lots# or #through lots# shall be 65 percent;

~~(ii)~~(iii) in an R7-1 or R7-2 District, the maximum #floor area ratio# shall be 4.6, except that the maximum #floor area ratio# for an R7-2 District in a #Mandatory Inclusionary Housing area# in Community District 5, Borough of Brooklyn, mapped on or before April 20, 2016, shall be as set forth in paragraph (b) of this Section;

~~(iii)~~(iv) in an R7-3 or R7X District, the maximum #floor area ratio# shall be 6.0; and

~~(iv)~~(v) in an R9-1 District the maximum #floor area ratio# shall be 9.0.

In addition, in R6, R7-1, R7-2, R8 and R9 Districts without a letter suffix, where the basic height and setback requirements are utilized pursuant to paragraph (b) of Section 23-952, the maximum #floor area ratio# shall be determined in accordance with the provisions of Section 23-151 (Basic regulations for R6 through R9 Districts).

For any #development#, #enlargement# or #conversion# from non-#residential# to #residential use# that is subject to the provisions of paragraph (d)(4) of this Section, the maximum #floor area ratio# for the applicable district outside of #Inclusionary Housing designated areas# or #Mandatory Inclusionary Housing areas# shall apply.

* * *

Article XII
SPECIAL PURPOSE DISTRICTS
Chapter 3
Special Mixed Use District (MX)

* * *

123-63
Maximum Floor Area Ratio and Lot Coverage Requirements for Zoning Lots Containing Only Residential Buildings in R6, R7, R8 and R9 Districts

* * *

Special #Mixed Use District#	Designated #Residence District#
MX 1 – Community District 1, The Bronx	R6A R7D
MX 2 – Community District 2, Brooklyn	R7A R8A R8X
MX 4 – Community District 3, Brooklyn	R6A R6-1 R7D
MX 8 – Community District 1, Brooklyn	R6 R6A R6B R7A R7D
MX 11 – Community District 6, Brooklyn	R7-2
MX 13 – Community District 1, The Bronx	R6A R7A R7X R8A
MX 14 – Community District 6, The Bronx	R7A R7X
MX 16 – Community Districts 5 and 16, Brooklyn	R6A R7A R7D R8A
MX 18 – Community District 1, The Bronx	R7X
MX 19 – Community District 16, Brooklyn	R6A R7A
MX 20 – Community District 8, Brooklyn	R7A
MX 22 – Community District 4, Brooklyn	R7D
MX 23 – Community District 1, Queens	R6A R7A
MX 24 – Community District 1, Queens	R6A R7-3 R7X R9 R9-1

MX 25 – Community District 6, Brooklyn	R6B

* * *

APPENDIX F
Inclusionary Housing Designated Areas and Mandatory Inclusionary Housing Areas

* * *

BROOKLYN

* * *

Brooklyn Community District 3

* * *

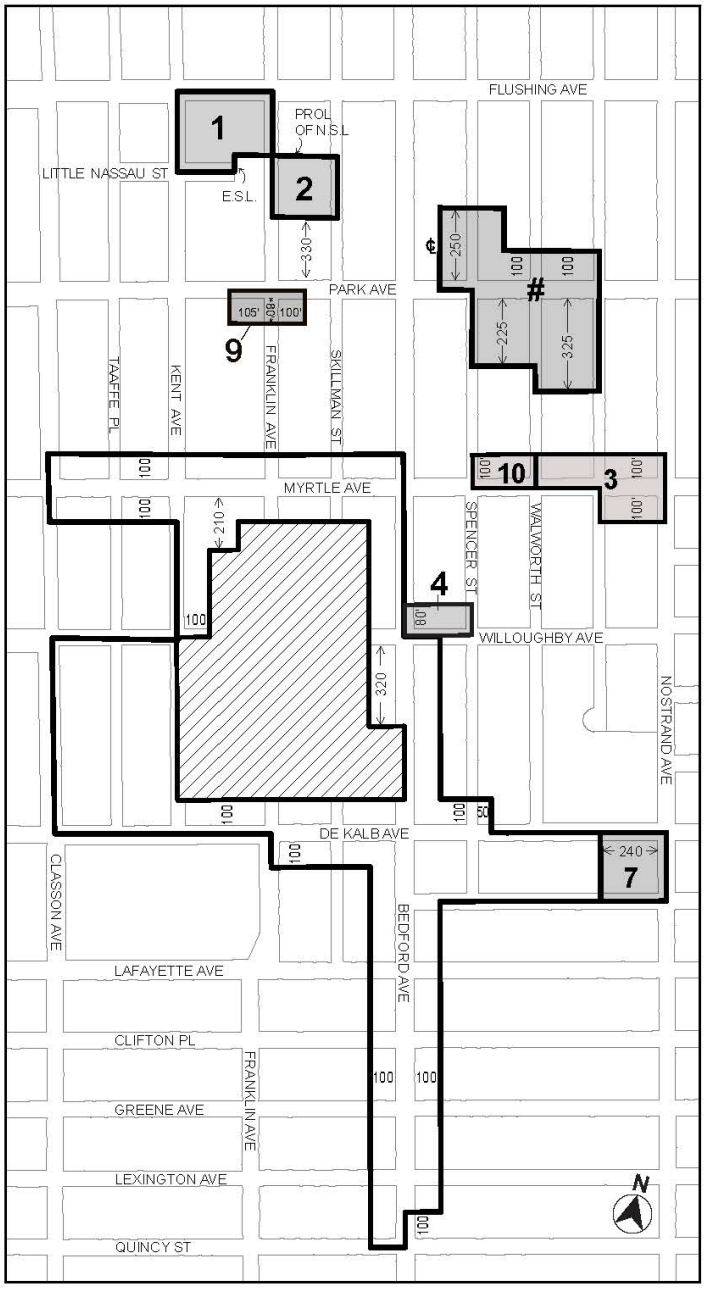

Inclusionary Housing designated area

Mandatory Inclusionary Housing Program Area *see Section 23-154(d)(3)*

Area **1** – 5/10/17 MIH Program Option 1, Option 2 and Workforce Option

Area **2** – 5/10/17 MIH Program Option 1 and Option 2

Area **3** –11/30/17 MIH Program Option 1

Area **4** – 2/13/19 MIH Program Option 1 and Option 2

Area **7** – 11/10/21 MIH Program Option 2

Area **9** – 2/2/23 MIH Program Option 1

Area **10** – 11/2/23 MIH Program Option 1 and Deep Affordability Option

Area **#** – [date of adoption] MIH Program Option 1 and Option 2

Excluded Area

Map 8 – [date of adoption]

Portion of Community District 3, Brooklyn

* * *