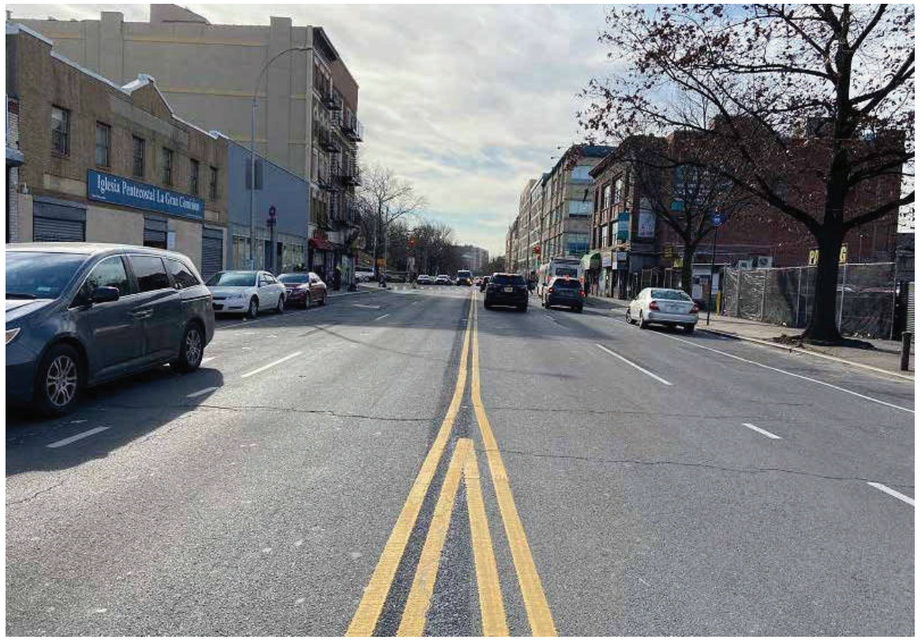

1) Looking south on 3rd Avenue near northeast corner of Rezoning Area.

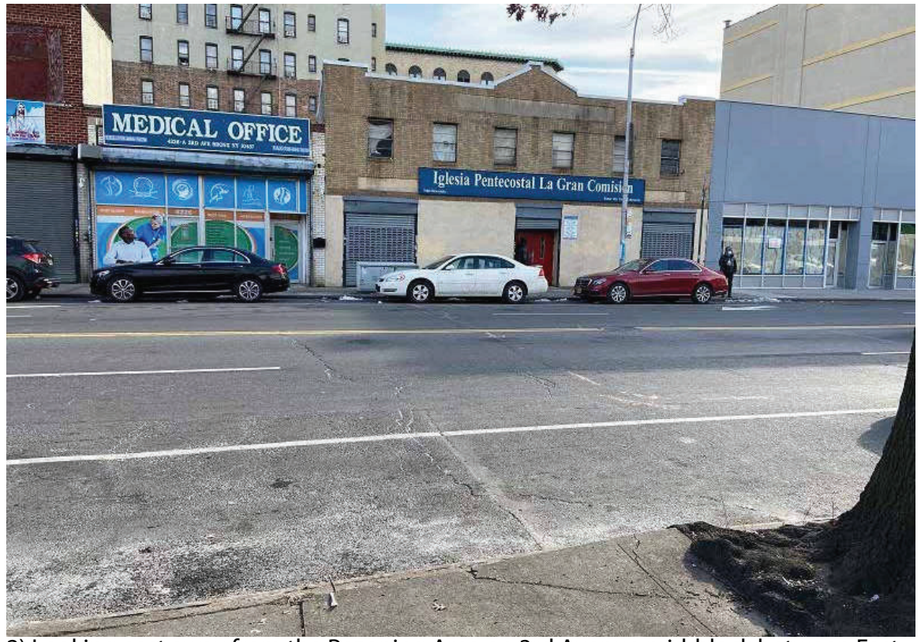

2) Looking east away from the Rezoning Area on 3rd Avenue mid-block between East 178th Street and East Tremont Avenue.

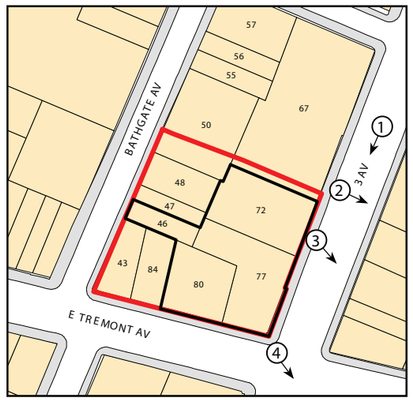

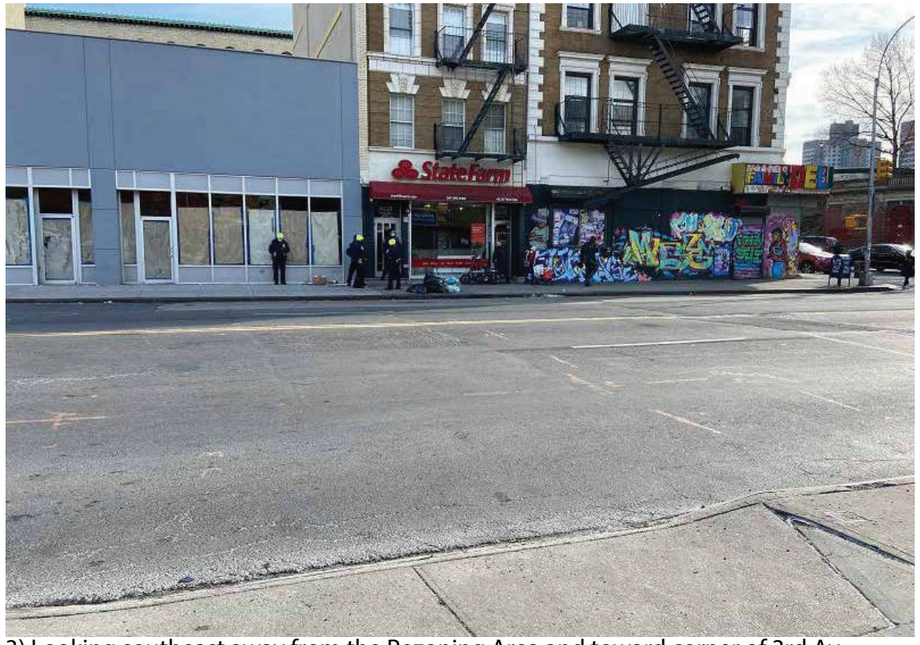

3) Looking southeast away from the Rezoning Area and toward corner of 3rd Avenue and East Tremont Avenue.



4) Looking southeast away from the Rezoning Area on the intersection of 3rd Avenue and East Tremont Avenue.

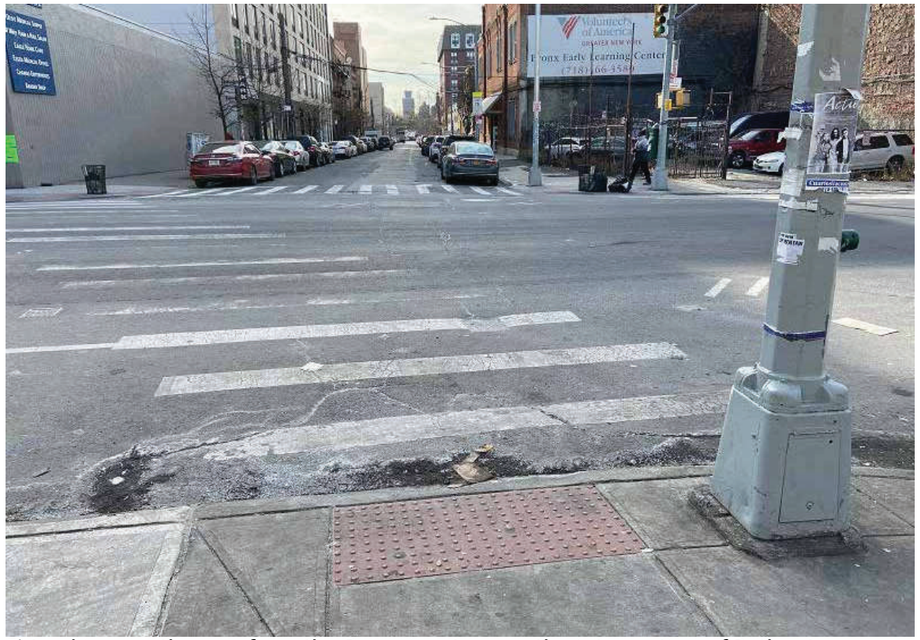

5) Looking south away from the Rezoning Area on the intersection of Bathgate Avenue and East Tremont Avenue.

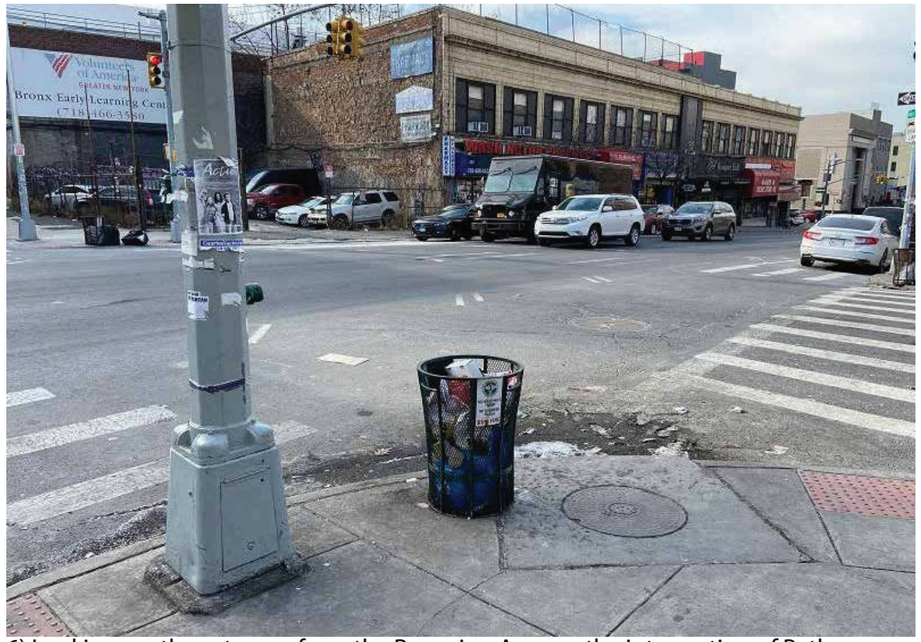

6) Looking southwest away from the Rezoning Area on the intersection of Bathgate Avenue and East Tremont Avenue.

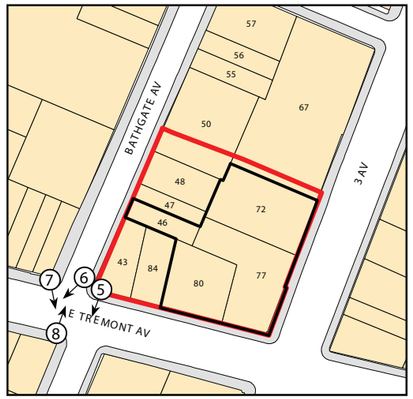

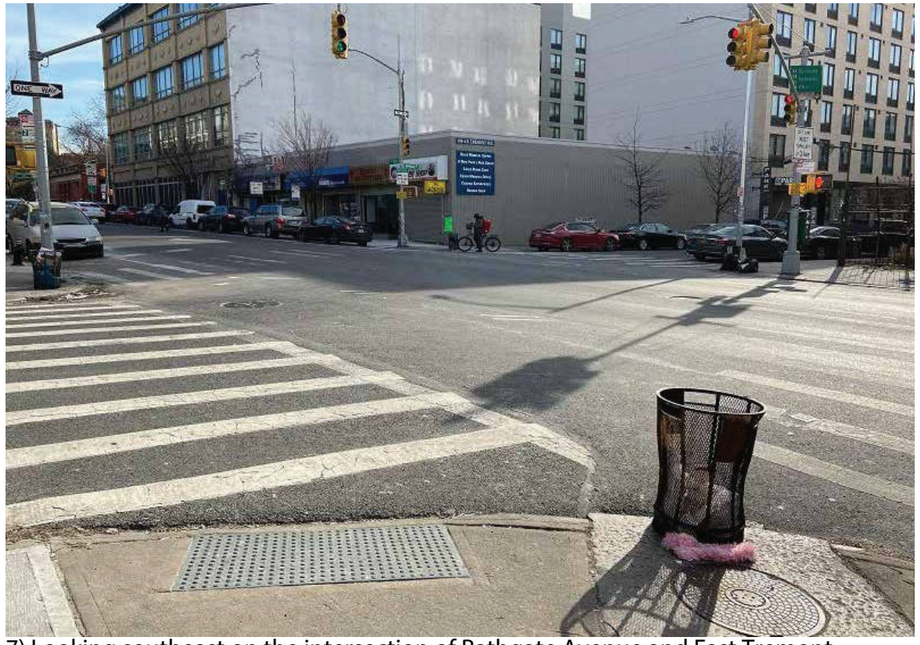

7) Looking southeast on the intersection of Bathgate Avenue and East Tremont Avenue.

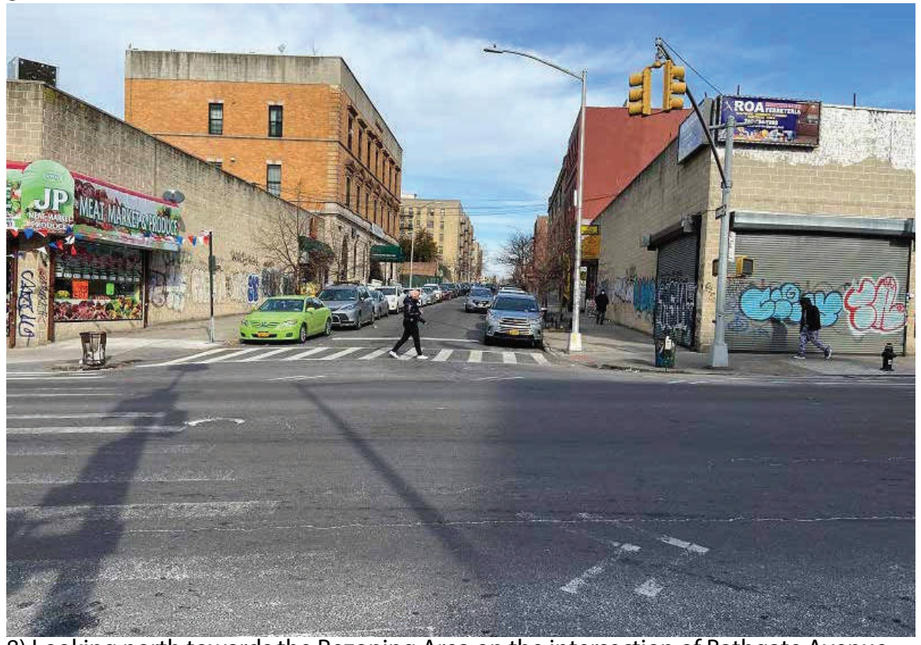

8) Looking north towards the Rezoning Area on the intersection of Bathgate Avenue nue and East Tremont Avenue.

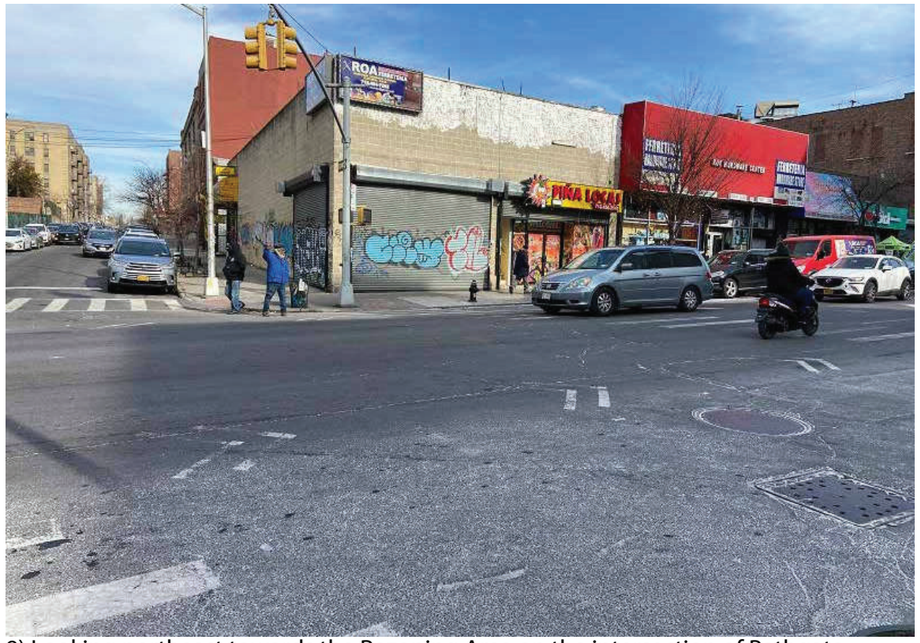

9) Looking northeast towards the Rezoning Area on the intersection of Bathgate Avenue and East Tremont Avenue.

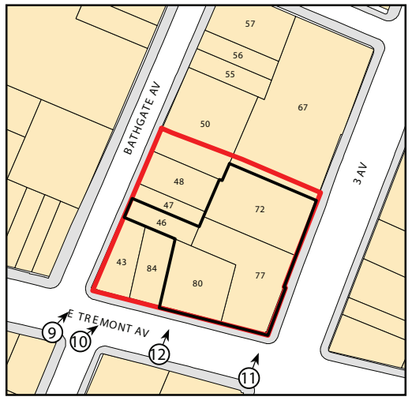



10) Looking northeast along the Rezoning Area on the intersection of Bathgate Avenue and East Tremont Avenue.

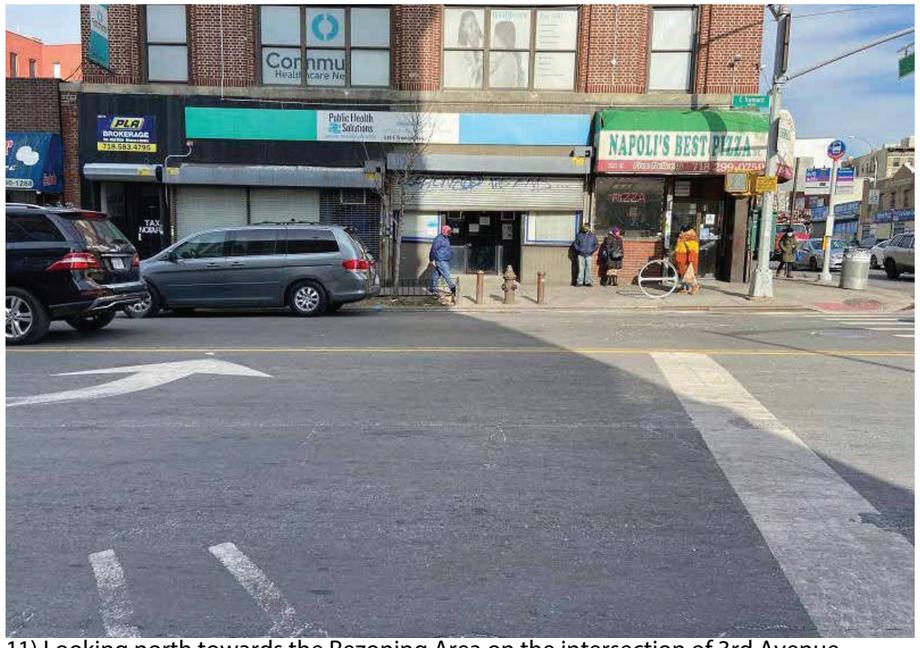

11) Looking north towards the Rezoning Area on the intersection of 3rd Avenue and East Tremont Avenue.

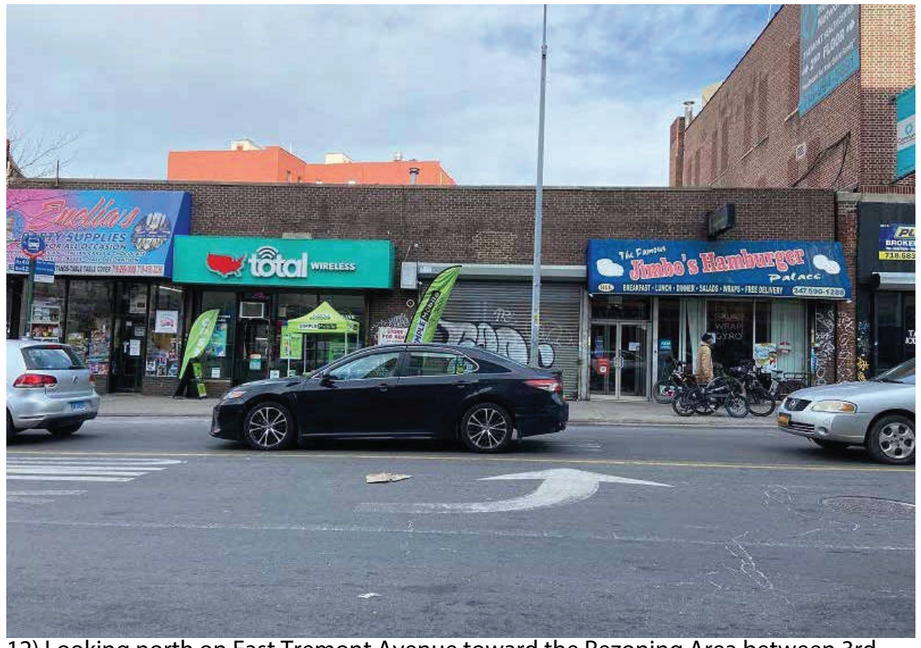

12) Looking north on East Tremont Avenue toward the Rezoning Area between 3rd Avenue and Bathgate Avenue.

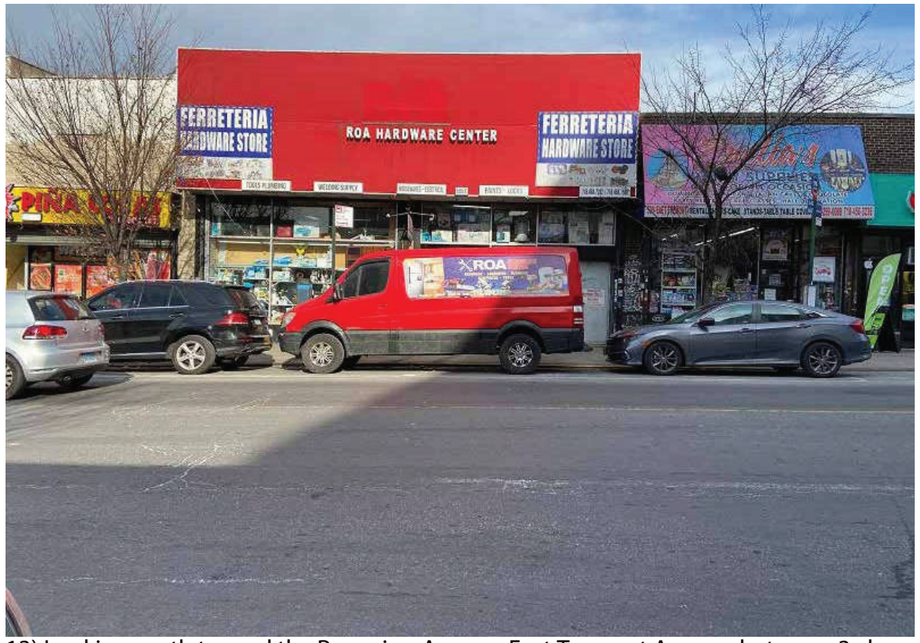

13) Looking north toward the Rezoning Area on East Tremont Avenue between 3rd Avenue and Bathgate Avenue.

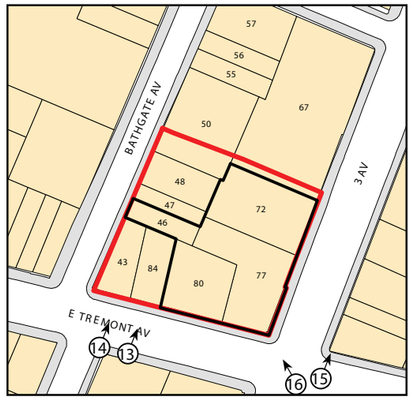

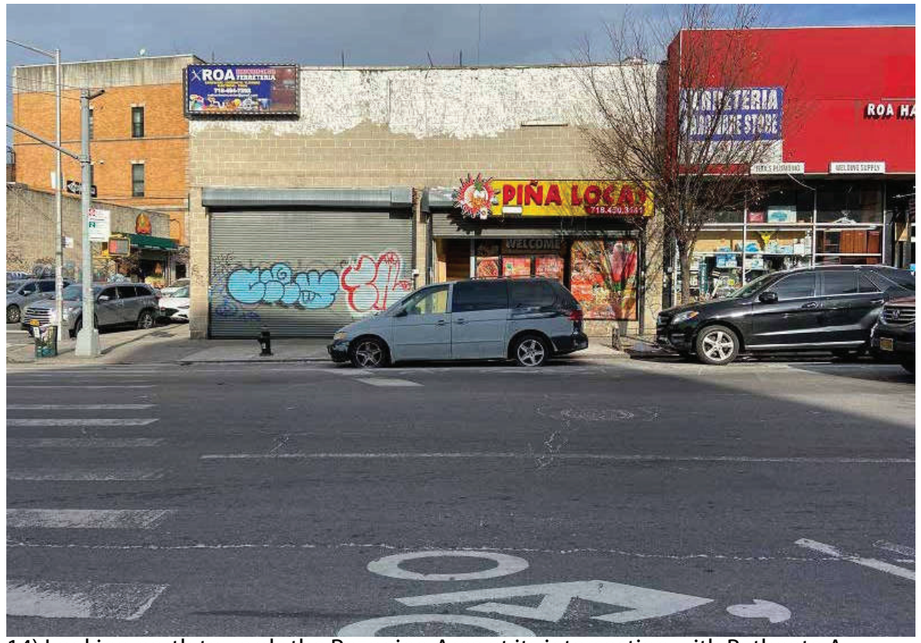

14) Looking north towards the Rezoning Area at its intersection with Bathgate Avenue.



15) Looking north adjacent to the Rezoning Area on the intersection of 3rd Avenue and East Tremont Avenue.

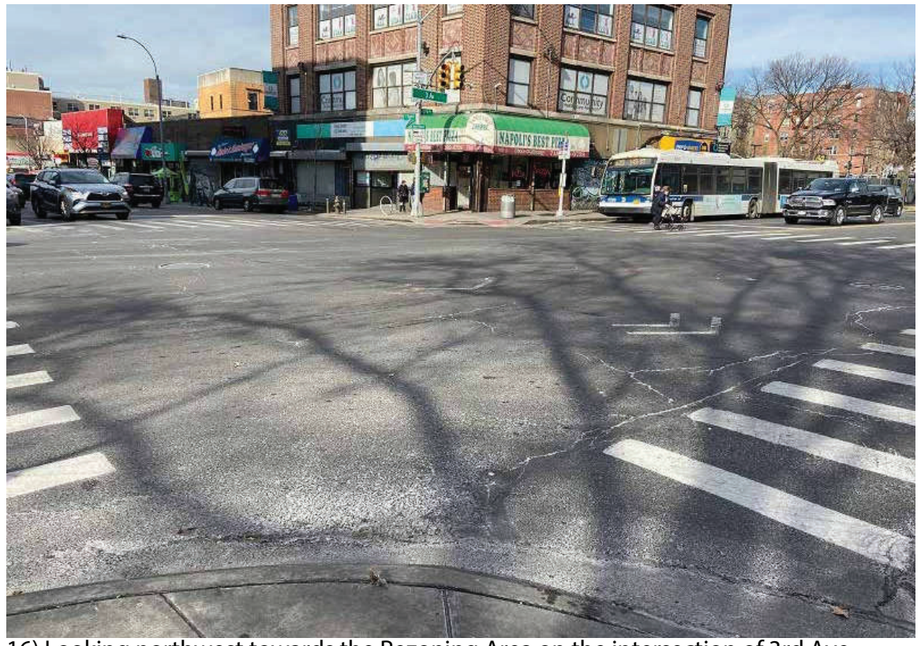

16) Looking northwest towards the Rezoning Area on the intersection of 3rd Avenue and East Tremont Avenue.

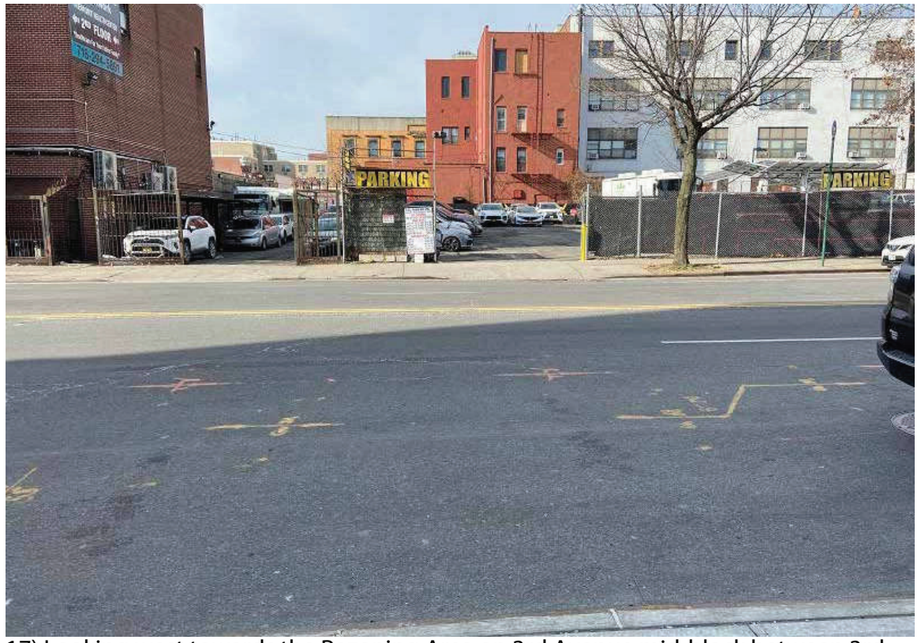

17) Looking west towards the Rezoning Area on 3rd Avenue mid-block between 3rd Avenue and Bathgate Avenue

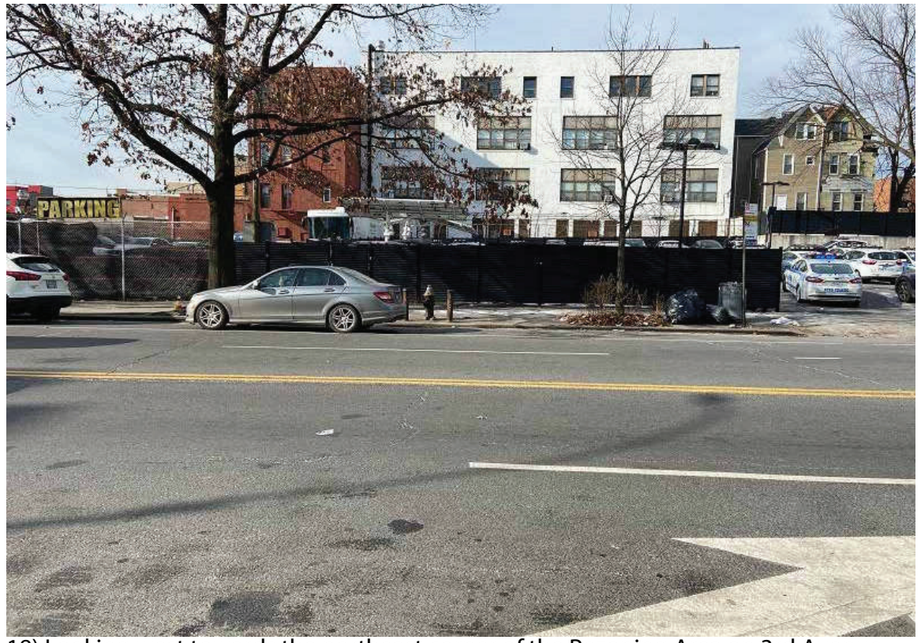

18) Looking west towards the northeast corner of the Rezoning Area on 3rd Avenue.

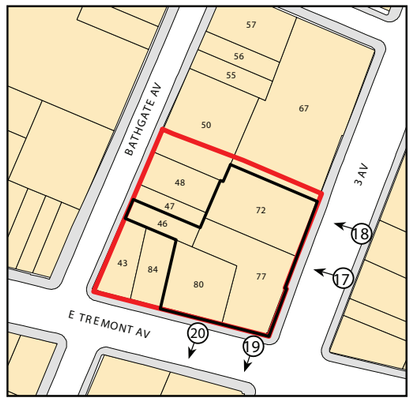

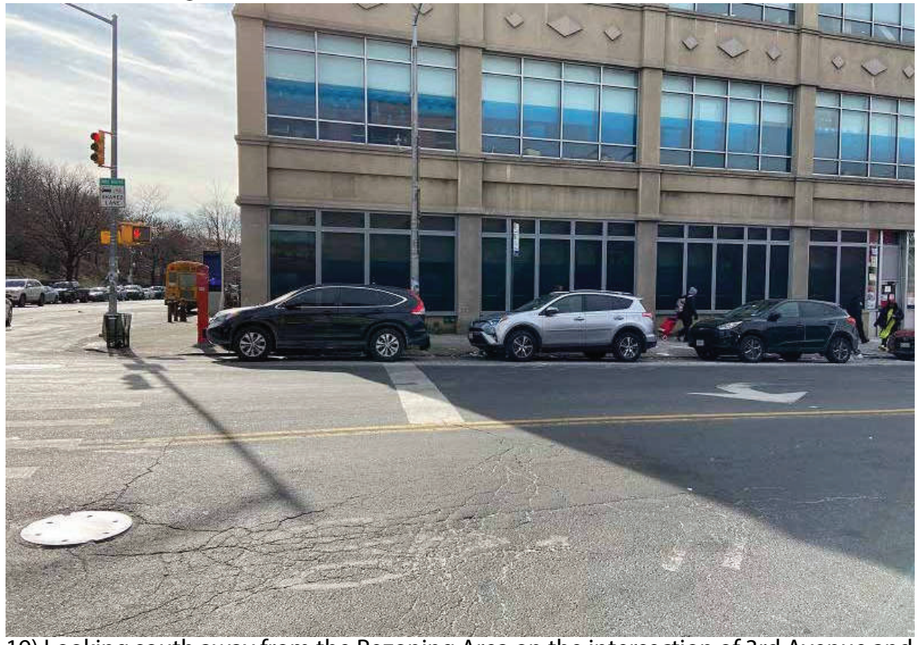

19) Looking south away from the Rezoning Area on the intersection of 3rd Avenue and East Tremont Avenue.

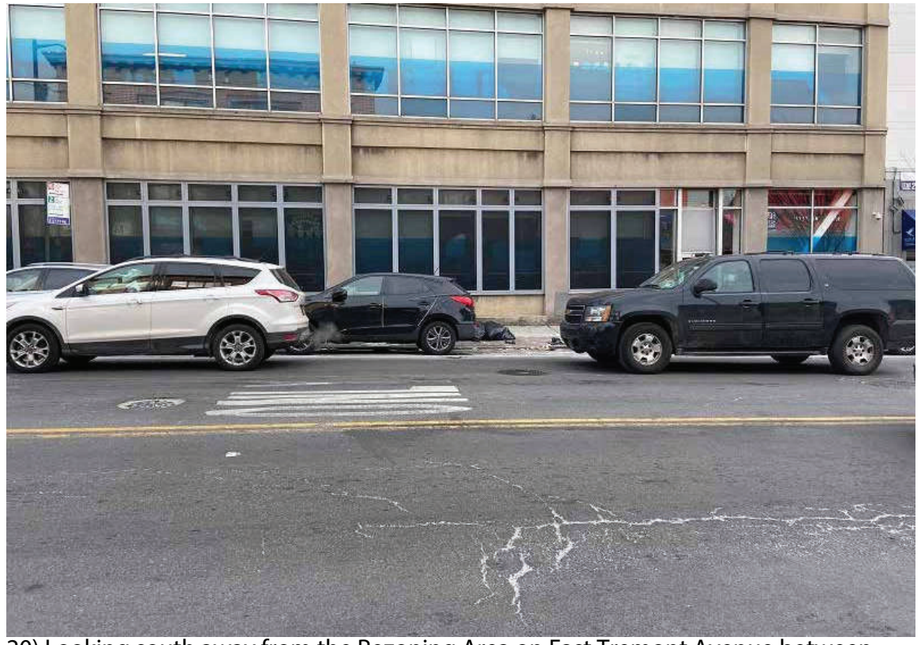

20) Looking south away from the Rezoning Area on East Tremont Avenue between 3rd Avenue and Bathgate Avenue.

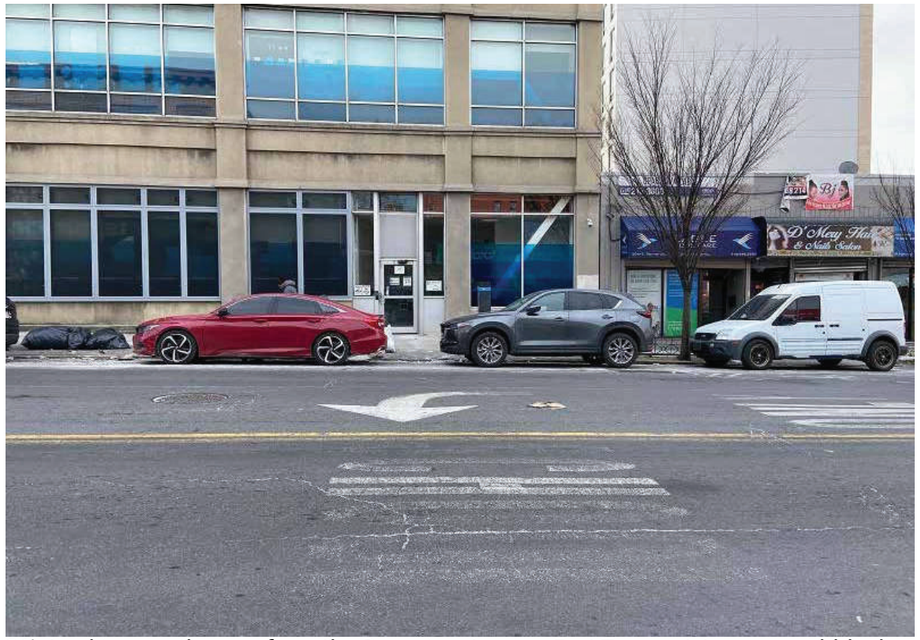

21) Looking south away from the Rezoning Area on East Tremont Avenue mid-block between 3rd Avenue and Bathgate Avenue.

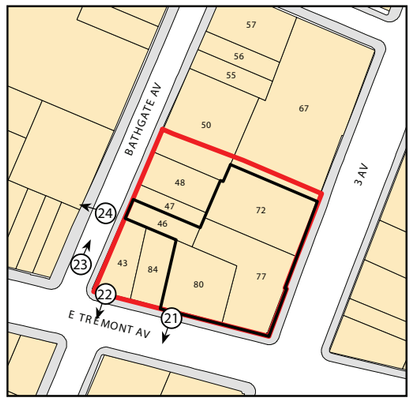

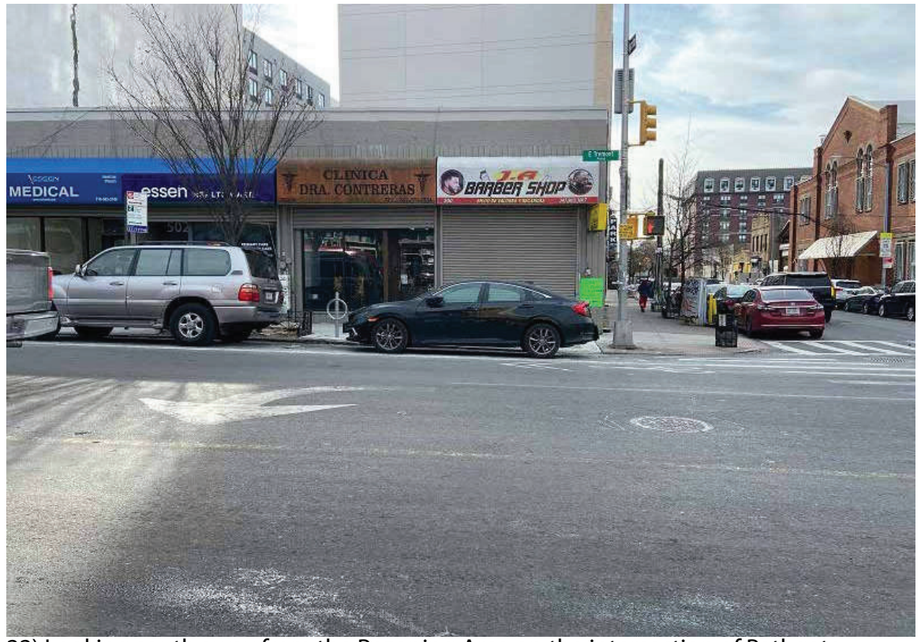

22) Looking south away from the Rezoning Area on the intersection of Bathgate Avenue and East Tremont Avenue

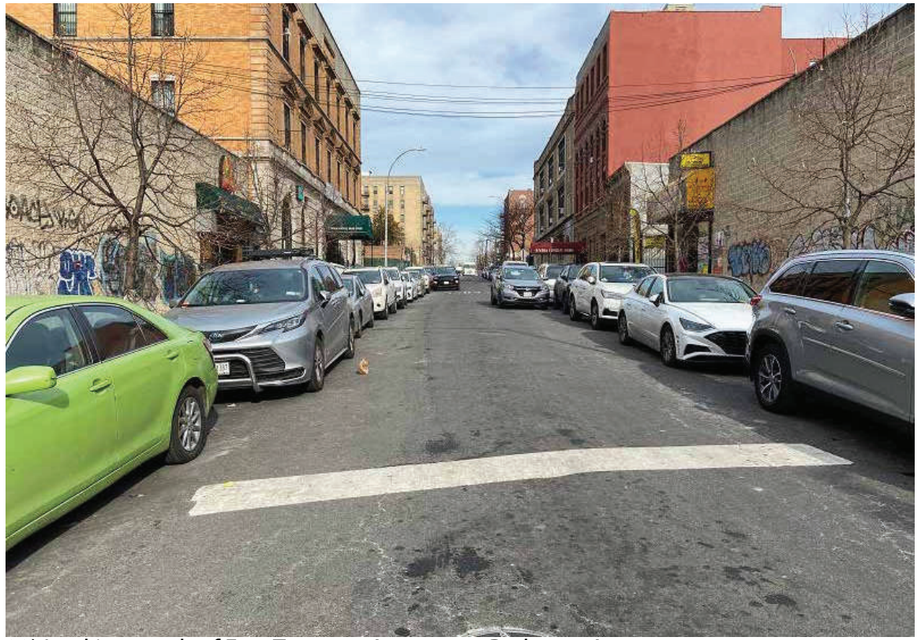

23) Looking north of East Tremont Avenue on Bathgate Avenue.

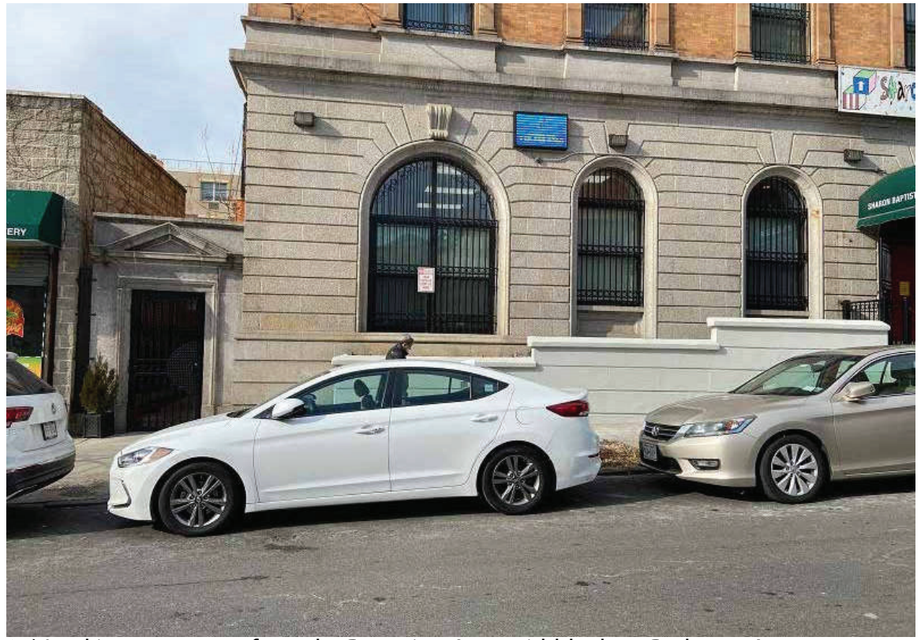

24) Looking west away from the Rezoning Area mid-block on Bathgate Avenue between East Tremont Avenue and East 178th Street.