

1. View of the Project Area facing east from 245th Street.



2. View of 245th Street facing northeast (Project Area at right).



3. View of the Project Area facing southeast from 245th Street.





4. View of South Conduit Avenue facing east from 245th Street (Project Area at right).



5. View of the Project Area facing southeast from the intersection of South Conduit Avenue and 245th Street.

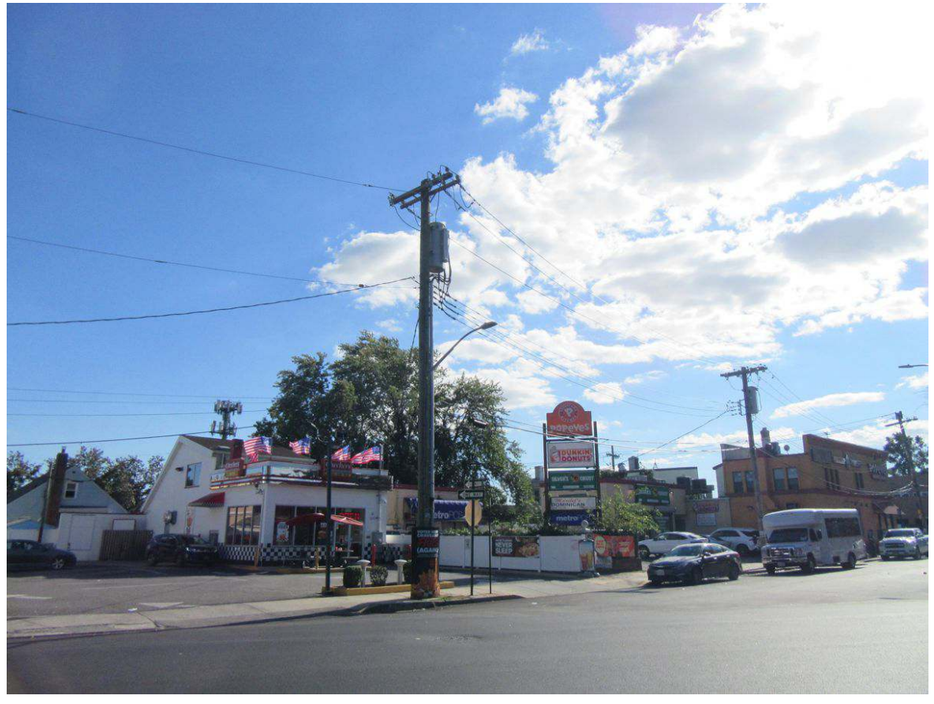

6. View of the Project Area facing southwest from the intersection of South Conduit Avenue and 245th Street.





7. View of the Project Area facing southeast from South Conduit Avenue.



8. View of the Development Site facing southeast from South Conduit Avenue.



9. View of 245th Street facing southwest from South Conduit Avenue (Project Area at left).





10. View of the Development Site facing southeast from South Conduit Avenue.



11. View of the Development Site facing southwest from South Conduit Avenue.



12. View of the Development Site facing southeast from South Conduit Avenue.





13. View of the Development Site facing southwest from South Conduit Avenue.



14. View of South Conduit Avenue facing west (Development Site at left).



15. View of the Project Area facing southeast from South Conduit Avenue.

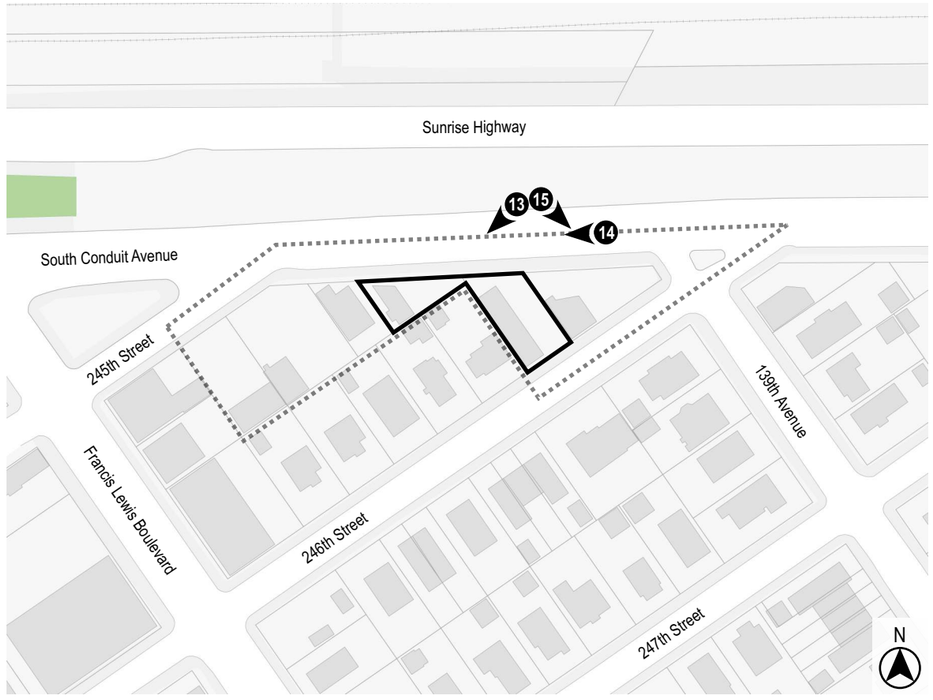

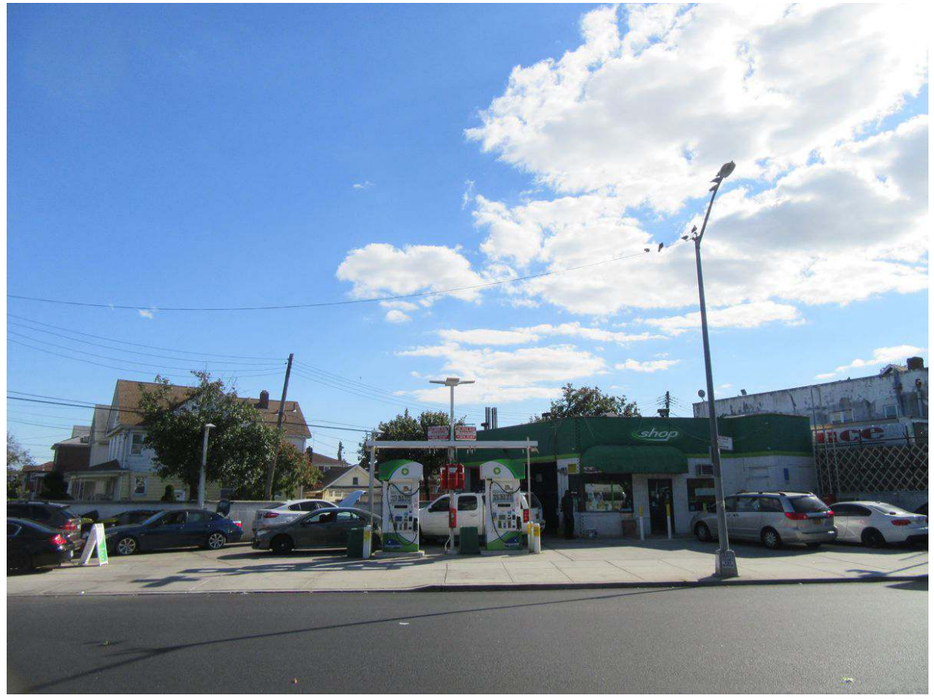

16. View of the Project Area facing south from South Conduit Avenue.



17. View of the Project Area facing southwest from South Conduit Avenue.



18. View of South Conduit Avenue facing west from 139th Avenue (Project Area at left).





19. View of the Project Area facing southwest from the intersection of South Conduit Avenue and 139th Avenue.



20. View of 246th Street facing southwest from 139th Avenue (Project Area at right).



21. View of the Project Area facing west from the intersection of 139th Avenue and 246th Street.





22. View of 139th Avenue facing northwest from 246th Street (Project Area at left).



23. View of the Project Area facing northwest from 246th Street.



24. View of the Project Area facing north from 246th Street.

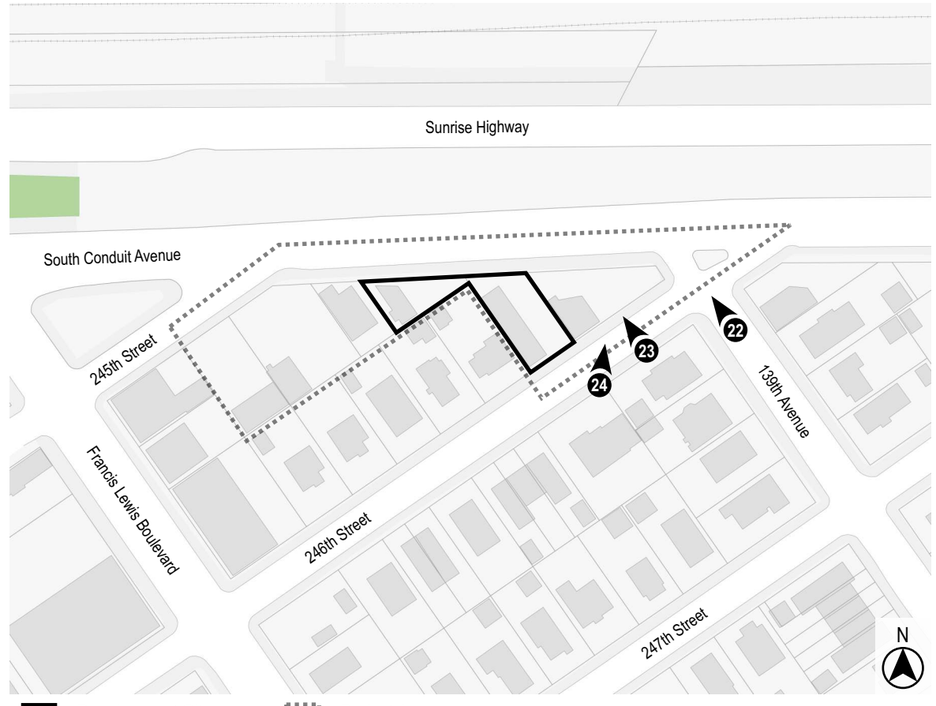



25. View of the Development Site facing west from 246th Street.



26. View of 246th Street facing southwest (Development Site at right).



27. View of the Development Site facing northwest from 246th Street.

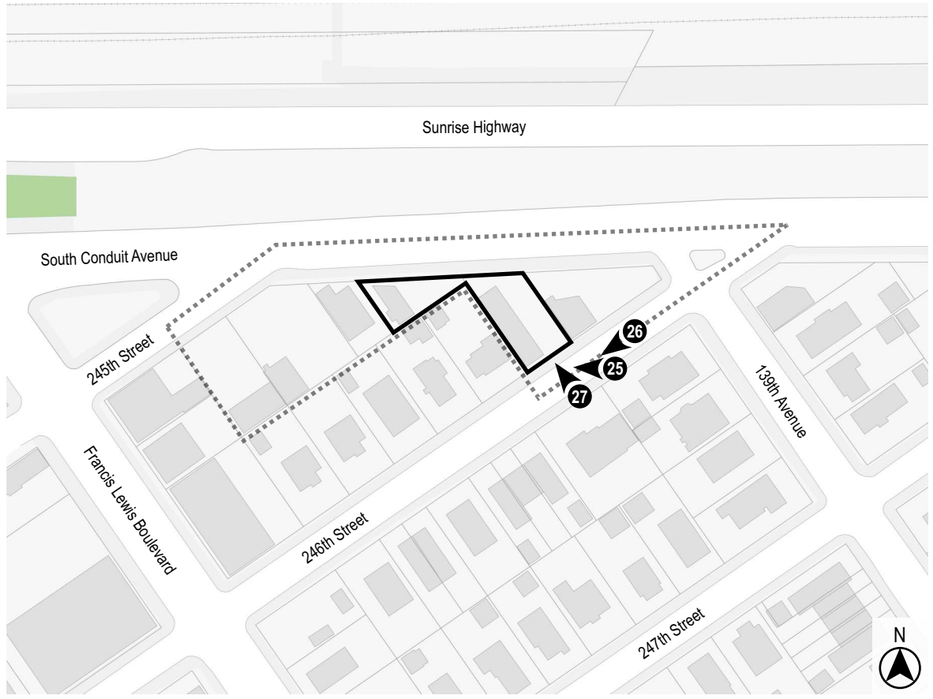



28. View of the Development Site facing north from 246th Street.



29. View of 246th Street facing northeast (Development Site at left).



30. View of the sidewalk along the northwest side of 246th Street facing northeast (Development Site at left).

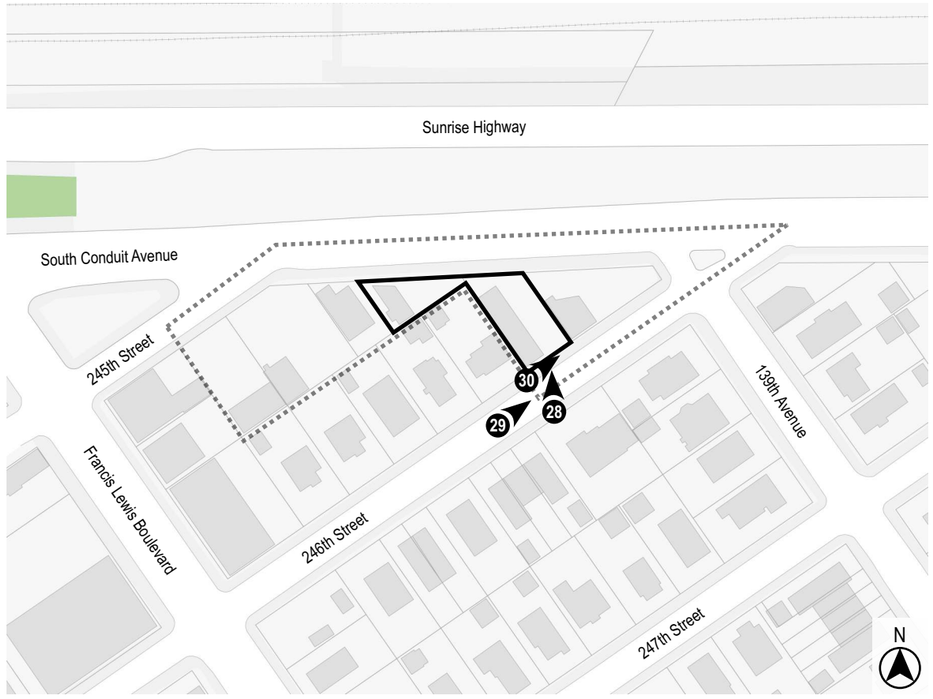



31. View of the southeast side of 246th Street facing south from the Development Site.

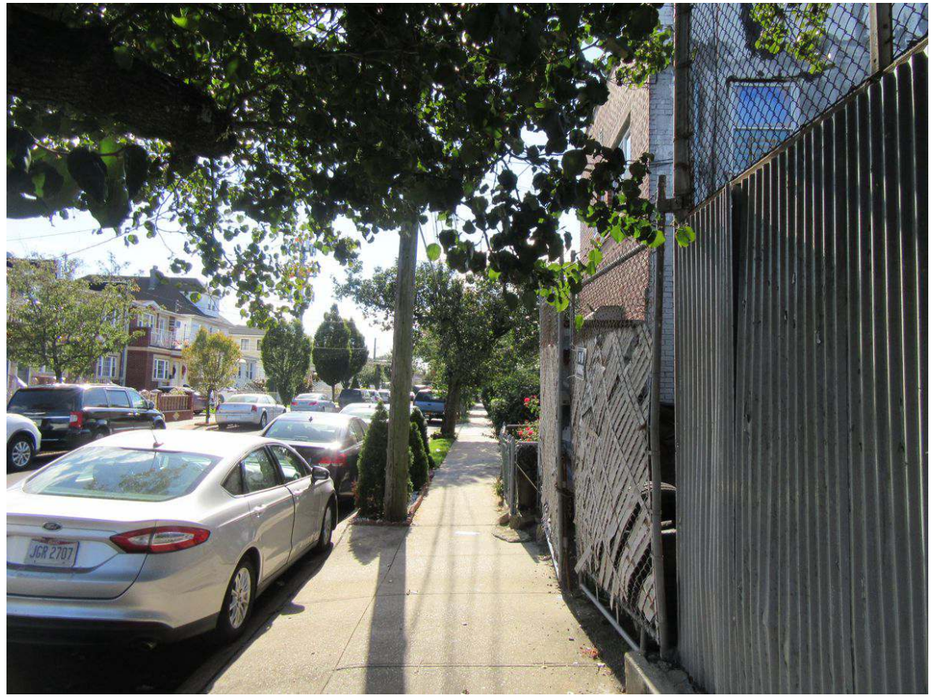

32. View of the sidewalk along the northwest side of 246th Street facing southwest (Development Site at right).



33. View of the sidewalk along the northwest side of 246th Street facing northeast (Project Area at left).



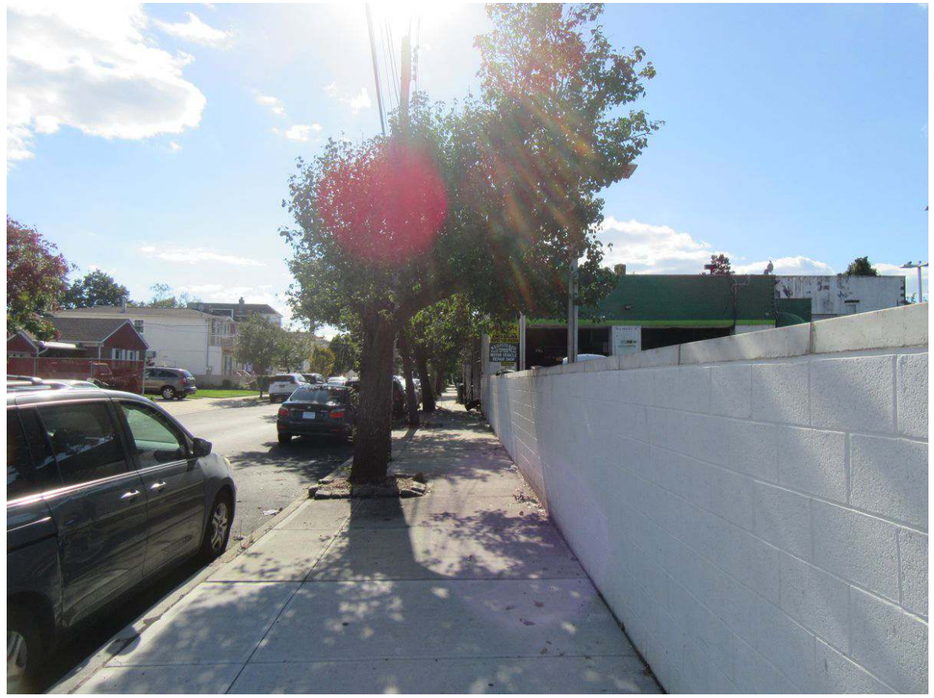

34. View of the sidewalk along the northwest side of 246th Street facing southwest from 139th Avenue (Project Area at right).



35. View of the intersection of South Conduit Avenue, 139th Avenue, and 246th Street facing east from the Project Area.



36. View of the north side of South Conduit Avenue facing northwest from the Project Area.

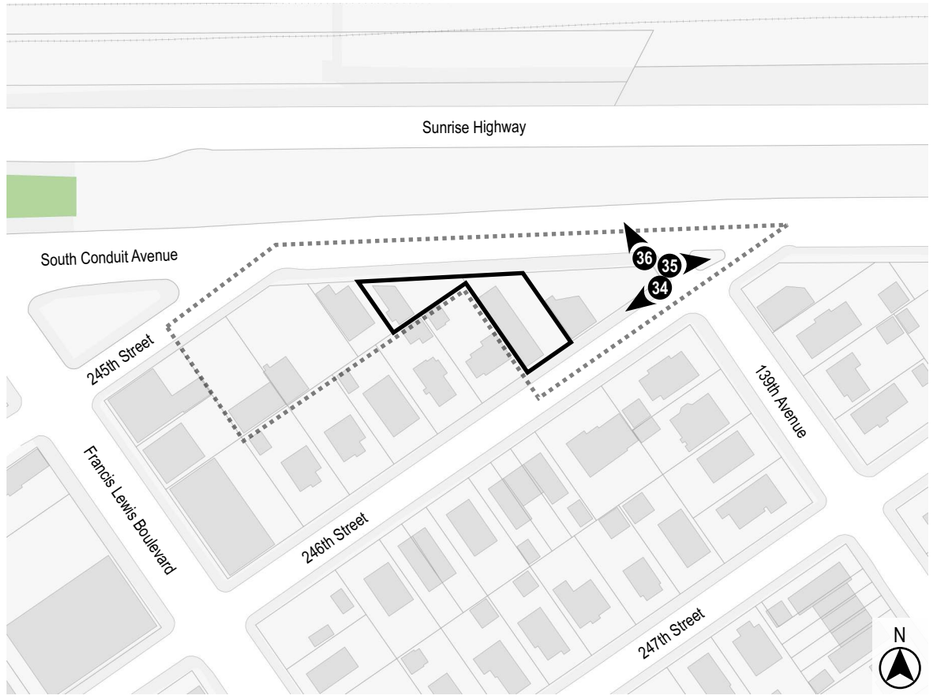



37. View of the sidewalk along the south side of South Conduit Avenue facing west from 139th Avenue (Project Area at left).



38. View of the sidewalk along the south side of South Conduit Avenue facing west (Development Site at left).



39. View of the sidewalk along the south side of South Conduit Avenue facing east (Project Area at right).

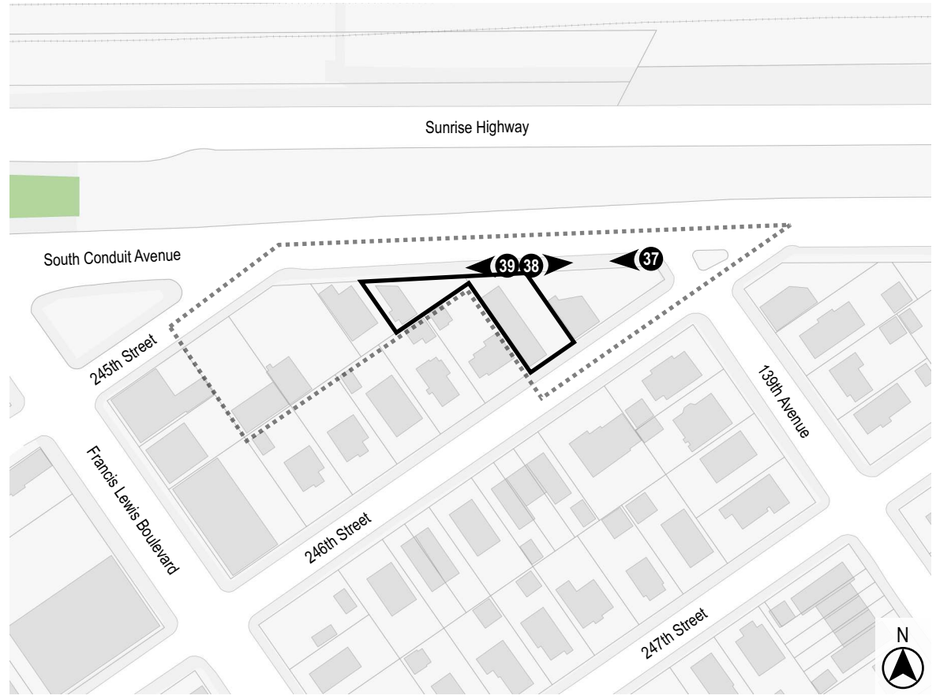



40. View of the sidewalk along the south side of South Conduit Avenue facing east (Development Site at right).

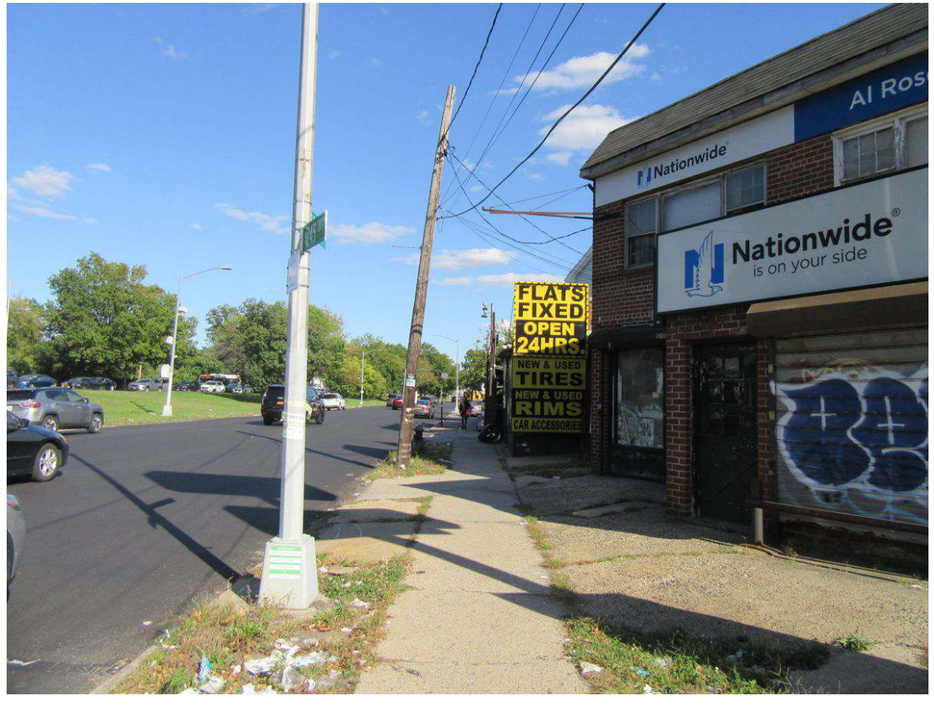

42. View of the sidewalk along the south side of South Conduit Avenue facing east from 245th Street (Project Area at right).



41.View of the north side of South Conduit Avenue facing north from the Development Site.

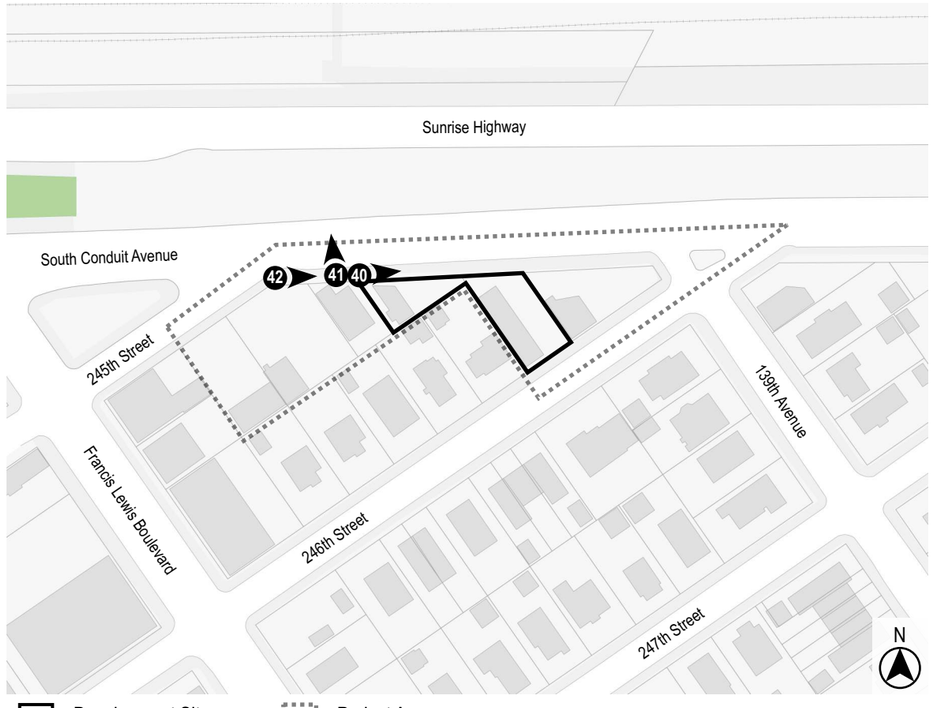

245-06 South Conduit Avenue, Queens

Urban Cartographics
Photographs Taken on October 1, 2021



43. View of the sidewalk along the southeast side of 245th Street facing southwest from South Conduit Avenue (Project Area at left).



44. View of the sidewalk along the southeast side of 245th Street facing northeast (Project Area at right).



45. View of the northwest side of 245th Street facing west from the Project Area.

