

VIEW 1 LOOKING NORTH

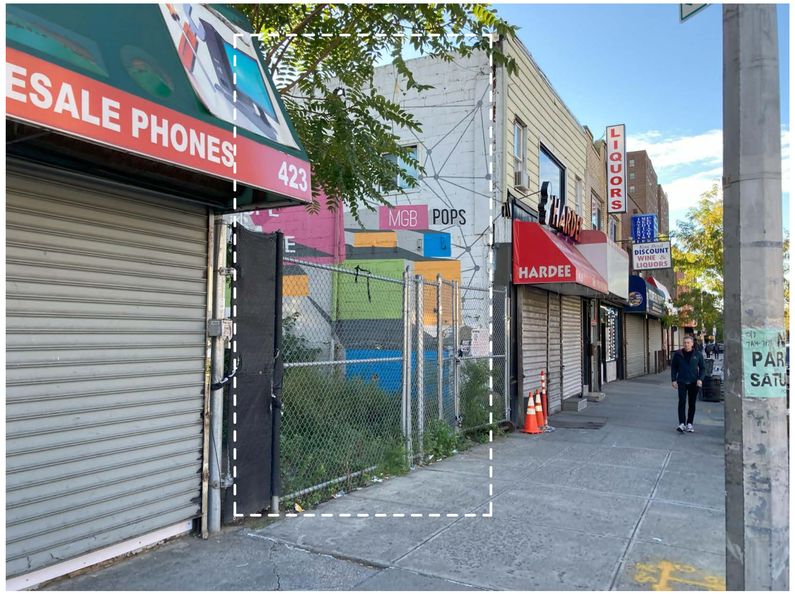

VIEW 2 LOOKING SOUTHEAST



VIEW 3 LOOKING NORTHEAST



VIEW 4 LOOKING EAST

NOTE: SITE PHOTOS FROM 10-16-2023

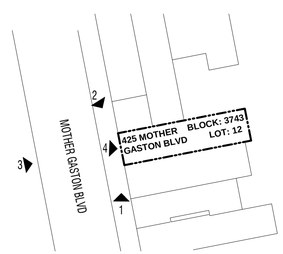

KEY PLAN - SITE VIEW POINTS

N

Think! Architecture + Design
1 MetroTech Center North, 6th Floor, Brooklyn, NY 11201

ARCHITECT
think! architecture and design pllc
1 METROTECH CENTER NORTH, 6TH FLOOR
BROOKLYN, NY 11201
P 646.688.5898

CLIENT
FIFTH AVENUE COMMITTEE
621 DEGRAW STREET
BROOKLYN, NY, 11217
P 718.237.2017

STRUCTURAL
WEXLER ASSOCIATES
12 W 32ND STREET, 8TH FLOOR
NEW YORK, NY, 10001
P 212.643.1500

MEP
GEA CONSULTING ENGINEERS
545 8TH AVENUE
NEW YORK, N.Y. 10018
P 212.634.8006

CIVIL
TBD
TBD
TBD
P TBD

KEY PLAN

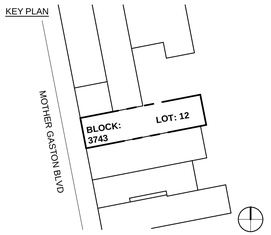

NO.	DESIGN & CONSTRUCTION SUBMISSIONS	DATE
6	ISSUE FOR DCP REVIEW	2024.05.13
5	ISSUE FOR DCP REVIEW	2024.04.03
4	ISSUE FOR DCP REVIEW	2024.03.12
3	ISSUE FOR DCP REVIEW	2024.02.05
2	ISSUE FOR DCP REVIEW	2023.11.02
1	BLDS INITIAL SUBMISSION	2018.04.14

NOT FOR CONSTRUCTION

NO.	REGULATORY SUBMISSIONS	DATE

PROJECT
FAC BROWNSVILLE
425 MOTHER GASTON BLVD
BROOKLYN, NY 11212

SITE PHOTOGRAPHY

SEAL & SIGNATURE

DATE:	03/12/24
PROJECT NO:	20104
SCALE:	1" = 1'-0"
DRAWING BY:	Author
CHECKED BY:	Checker
DWG NO:	T- 002.00
NYC DOB NUMBER:	



VIEW 1 LOOKING SOUTHWEST



VIEW 2 LOOKING WEST



VIEW 3 LOOKING NORTH



VIEW 4 LOOKING NORTHWEST

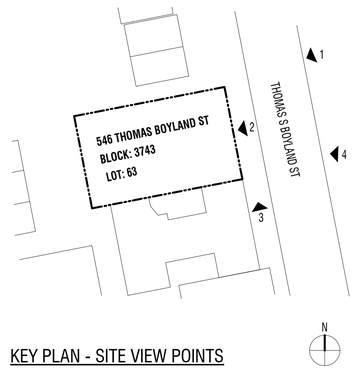

KEY PLAN - SITE VIEW POINTS

NOTE: SITE PHOTOS FROM 10/16/2023

Think! Architecture + Design
1 MetroTech Center North, 6th Floor, Brooklyn, NY 11201

ARCHITECT
think! architecture and design pllc
1 METROTECH CENTER NORTH, 6TH FLOOR
BROOKLYN, NY 11201
P 646.688.5898

CLIENT
FIFTH AVENUE COMMITTEE
621 DEGRAW STREET
BROOKLYN, NY, 11217
P 718.237.2017

STRUCTURAL
WEXLER ASSOCIATES
12 W 32ND STREET, 8TH FLOOR
NEW YORK, NY, 10001
P 212.643.1500

MEP
GEA CONSULTING ENGINEERS
545 8TH AVENUE
NEW YORK, N.Y. 10018
P 212.634.8006

CIVIL
TBD
TBD
TBD
P TBD

KEY PLAN

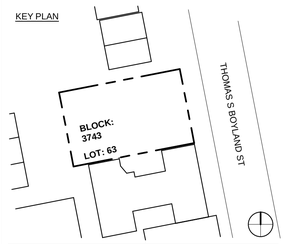

NO.	DESIGN & CONSTRUCTION SUBMISSIONS	DATE
6	ISSUE FOR DCP REVIEW	2024.05.13
5	ISSUE FOR DCP REVIEW	2024.04.03
4	ISSUE FOR DCP REVIEW	2024.03.12
3	ISSUE FOR DCP REVIEW	2024.02.05
2	ISSUE FOR DCP REVIEW	2023.11.02
1	BLDS INITIAL SUBMISSION	2018.04.14

NOT FOR CONSTRUCTION

NO.	REGULATORY SUBMISSIONS	DATE

PROJECT
FAC BROWNSVILLE
546 THOMAS S BOYLAND STREET
BROOKLYN, NY 11212

SITE PHOTOGRPAPHY

SEAL & SIGNATURE

DATE:	03/12/24
PROJECT NO:	20103
SCALE:	1" = 1'-0"
DRAWING BY:	Author
CHECKED BY:	Checker
DWG NO:	T- 002.00
NYC DOB NUMBER:	



VIEW 1 LOOKING NORTH



VIEW 2 LOOKING NORTHEAST



VIEW 3 LOOKING NORTHWEST



VIEW 4 LOOKING NORTHWEST

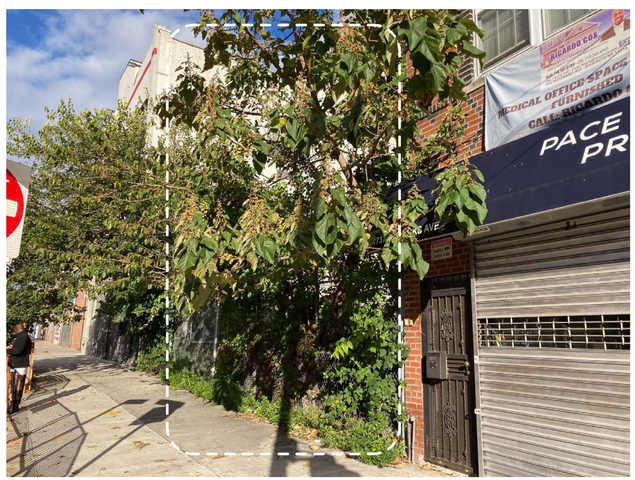

VIEW 5 LOOKING WEST

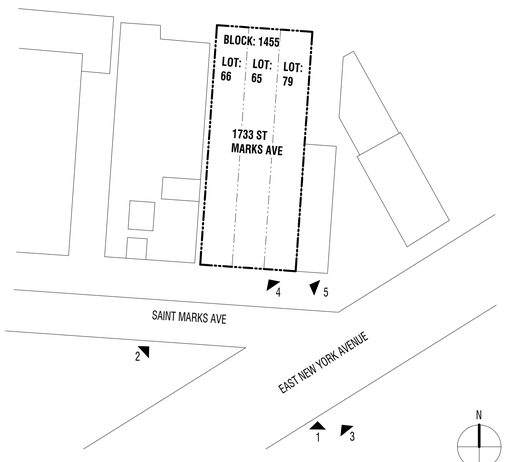

NOTE: SITE PHOTOS FROM 10/16/2023 AND 03/21/2024

KEY PLAN - SITE VIEW POINTS

Think! Architecture + Design
1 MetroTech Center North, 6th Floor, Brooklyn, NY 11201

ARCHITECT
think! architecture and design pllc
1 METROTECH CENTER NORTH, 6TH FLOOR
BROOKLYN, NY 11201
P 646.688.5898

CLIENT
FIFTH AVENUE COMMITTEE
621 DEGRAW STREET
BROOKLYN, NY, 11217
P 718.237.2017

STRUCTURAL
WEXLER ASSOCIATES
12 W 32ND STREET, 8TH FLOOR
NEW YORK, NY, 10001
P 212.643.1500

MEP
GEA CONSULTING ENGINEERS
545 8TH AVENUE
NEW YORK, N.Y. 10018
P 212.634.8006

CIVIL
TBD
TBD
TBD
P TBD

KEY PLAN

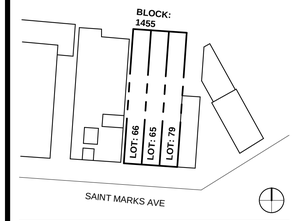

NO.	DESIGN & CONSTRUCTION SUBMISSIONS	DATE
7	ISSUE FOR DCP REVIEW	2024.05.13
6	ISSUE FOR DCP REVIEW	2024.04.03
5	ISSUE FOR DCP REVIEW	2024.03.12
4	ISSUE FOR DCP REVIEW	2024.02.05
3	ISSUE FOR DCP REVIEW	2024.01.23
2	ISSUE FOR DCP REVIEW	2023.11.02
1	BLDS INITIAL SUBMISSION	2018.04.14

NOT FOR CONSTRUCTION

NO.	REGULATORY SUBMISSIONS	DATE

PROJECT
FAC BROWNSVILLE
1733 SAINT MARKS AVENUE
BROOKLYN, NY 11233

SITE PHOTOGRAPHY

SEAL & SIGNATURE

DATE:	03/11/24
PROJECT NO:	20102
SCALE:	1" = 1'-0"
DRAWING BY:	Author
CHECKED BY:	Checker
DWG NO:	T -002.00
NYC DOB NUMBER:	